ACG-4625

WALTHAM PUBLIC LIBRARY
3 4867 00436 1202

6/02

WALTHAM
PUBLIC LIBRARY

For Reference
Not to be taken
from this library




# McKENZIE TRAVEL SERVICE, Inc.

MEMBER AMERICAN SOCIETY OF TRAVEL AGENTS ASTA

*Everything in Travel*
*Business or Pleasure*

**Tel. 893-8800**

194 Moody Street Waltham 02154


WALTHAM PUBLIC LIBRARY

WHY BE UNHAPPY WITH YOUR PRESENT NURSING HOME?

*WE INVITE YOU TO VISIT*

# WALTHAM NURSING HOME

## A LEVEL III FACILITY

*AND INSPECT OUR PRIVATE & SEMI-PRIVATE ACCOMMODATIONS*

Meet Mr. & Mrs. Gehlen
With their Staff of Exceptional Nurses & Aides

*We Specialize in Private Cases and Give Personal and Outstanding Care....*

**24 HOUR NURSING CARE**

## THE WALTHAM NURSING HOME, Inc.

**Offers nursing care at moderate cost to those who need our services**

**Please Consider These Advantages:**

- **Excellent Facility and Location**
- **Spacious Grounds**
- **Friendly Homey Atmosphere**
- **Sprinkler System**
- **We Cater To Patients on Special Diets**

**Fire Alarm Wired Direct To Fire Station**

## 893-6944

**91 SUMMER ST., WALTHAM**

# 1975 WALTHAM
## (MIDDLESEX COUNTY, MASS.)
# CITY DIRECTORY

Your New City Directory contains **4** major directories in one volume

**1** Buyers' Guide and Classified Business Directory

**2** Alphabetical Directory

**3** Street Directory of Householders and Businesses

**4** Numerical Telephone Directory

AREA CODE 617

PRICE $60.00

A Library Of Out Of Town City Directories Available At Chamber of Commerce

R·L·POLK & CO.
PUBLISHERS
600 Washington Street, P.O. Box 1682• Boston, Mass. 02111
Tel. (617) 426-6309

Over One Hundred Years Since R·L·POLK & CO· 1870 Of Serving Commerce and Industry

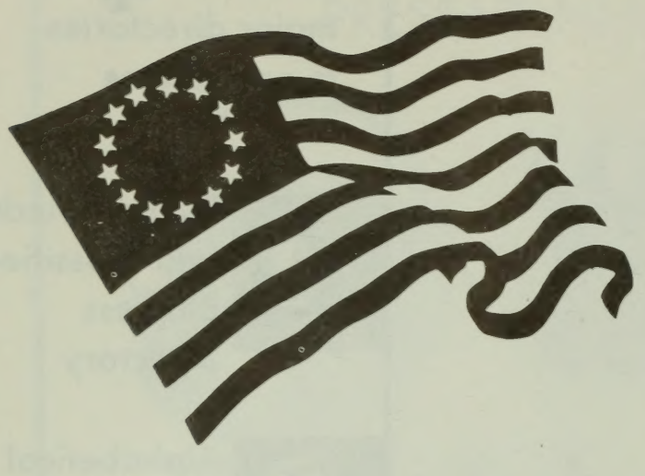

## PUBLISHERS NOTE

The information in this Directory is gathered by an actual door to door canvass and is compiled in a way to insure maximum accuracy.

The publishers cannot and do not guarantee the correctness of all information furnished them nor the complete absence of errors or omissions, hence no responsibility for same can be or is assumed.

The publishers earnestly request the bringing to their attention of any inaccuracy so that it may be corrected in the next edition of the Directory.

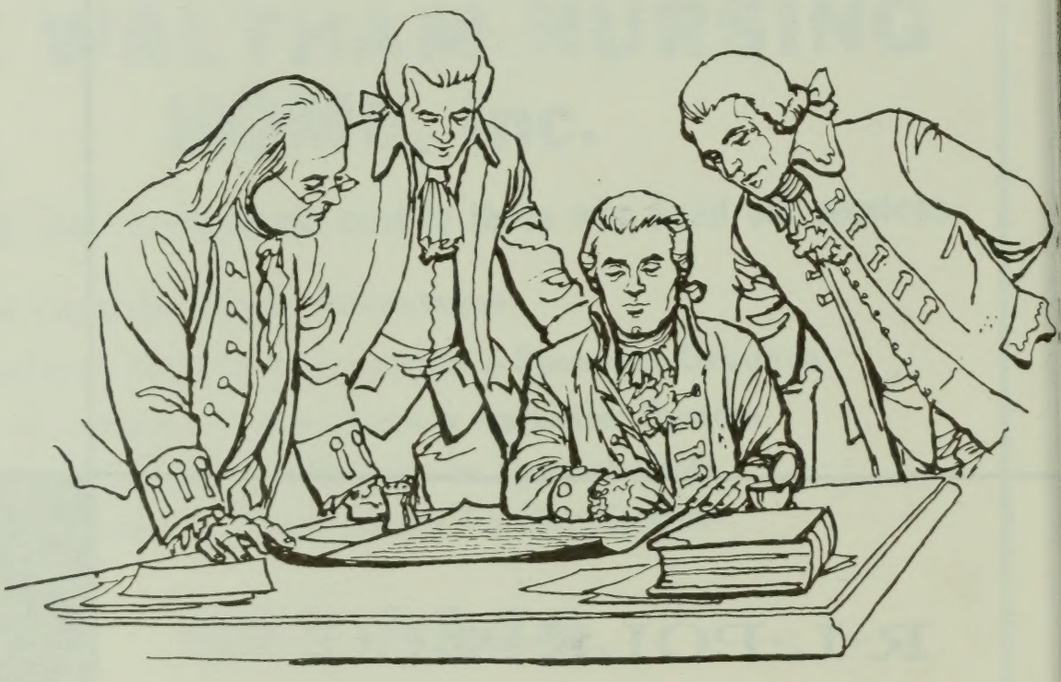

# INTRODUCTION
## AND
## GENERAL INDEX

R. L. POLK & CO., publishers of more than 1,400 city, county, state and national Directories, present to subscribers and the general public, this, the latest edition of the Waltham City Directory.

Confidence in the growth of Waltham's industry, population and wealth, and in the advancement of its civic and social activities, will be maintained as sections of this Directory are consulted, for the Directory is a mirror truly reflecting Waltham to the world.

The enviable position occupied by R. L. POLK & CO.'S Directories in the estimation of the public throughout the country, has been established by rendering the best in Directory service. With an unrivaled organization, and having had the courteous and hearty cooperation of the business and professional men and residents, the publishers feel that the result of their labors will meet with the approval of every user, and that the Waltham Directory will fulfill its mission as a source of authentic information pertaining to the city.

### Four Major Departments

The four major departments are arranged in the following order:—

I. THE BUYERS' GUIDE constitutes the first major department of the Directory, printed on yellow paper. In the first section of this department, grouped under appropriate headings, are included the advertisements and business cards of firms and individuals desiring to make a complete presentation of their products or services. Following this is the Classified Business section, which embraces a list of the names and addresses of all business and professional concerns of the city, arranged in alphabetical order under appropriate headings—a catalog of all the activities of the city. The Buyers' Guide represents reference advertising at its best, and merits the attention of all buyers and sellers seeking sources of supply or markets for goods. In a busy and diversified community like Waltham, the necessity of having this kind of information up-to-date and always immediately available, is obvious. The Directory is the common intermediary between buyer and seller, and plays an important role in the daily activities of the commercial, industrial and professional world.

II. THE ALPHABETICAL LIST OF NAMES of residents and business and professional concerns is the second major department, printed on white paper. This is the only record in existence that aims to show the name, marital status, occupation and address of each adult resident of Waltham, and the name, official personnel, nature and address of each firm and corporation in the city.

III. THE DIRECTORY OF HOUSEHOLDERS, INCLUDING STREET AND AVENUE GUIDE is the third major department, printed on green paper. In this section the numbered streets are arranged in numerical order, followed by the named streets in alphabetical order; the numbers of the residences and business concerns are arranged in numerical order under the name of each street, and the names of the householders and concerns are placed opposite the numbers. The names of the intersecting streets appear at their respective crossing points on each street. Special features of this section are the designation of owner occupied homes, the listing of telephone numbers, new householder symbols and Zip Code numbers.

IV. THE NUMERICAL TELEPHONE DIRECTORY the fourth major department, is printed on blue paper.

## Municipal Publicity

The Directory reflects the achievements and ambitions of the city, depicting in unbiased terms what it has to offer as a place of residence, as a business location, as a manufacturing site and as an educational center. To broadcast this information, the publishers have placed copies of this issue of the Directory in Directory Libraries, where they are readily available for free public reference, and serve as perpetual and reliable advertisements of Waltham.

## The Waltham Directory Library

Through the courtesy of the publishers of the Waltham City Directory, a Directory Library is maintained in the offices of the Chamber of Commerce, for free reference by the general public. This is one of more than 800 Directory Libraries installed in cities and towns throughout the United States, Canada and Puerto Rico through the courtesy of your publisher.

The publishers appreciatively acknowledge the recognition by those progressive business and professional men who have demonstrated their confidence in the City Directory as an advertising medium, with assurance that it will bring a commensurate return.

R. L. POLK & CO.,
Publishers.

# INDEX TO ADVERTISERS

PAGE NUMBERS BELOW REFER TO THE BUYERS' GUIDE SECTION


Page

Advance Appliance Service . . . . . left side lines and 19
Athens Pizza . . . . . left side lines and 32
Audio Services Inc . . . . . left side lines and 3
Automotive Crafts Inc . . . . . right side lines and 7
Bacon Street Auto Body . . . . . left side lines and 3
Beatty Brothers Pharmacy . . . . . left top lines and 13
Belmont Animal Hospital Inc . . . . . left side lines and 3
Bigham & Sons Inc . . . . . right side lines and 8
Bilodeau David L . . . . . right side lines and 18
Bird Richard H & Co Inc . . . . . back cover and 23
Bouquet Shop The . . . . . right side lines and 14
Bowers Insurance Agency Inc . . . . . right top lines and 20
Boy's Club of Waltham Inc . . . . . Y and 12
C V Cycle Accessories . . . . . left side lines and 26
Cassell Monument Co Inc . . . . . front cover and 25
Chase Erle L . . . . . left side lines and 22
Colonial Kitchen Inc . . . . . right side lines and 32
Colonial Real Estate Co . . . . . right side lines and 30
Dick's Quality Television Service . . . . . right side lines and 34
Eastern Auto Body . . . . . right top lines and 3
Fiorillo Fuel Co Inc . . . . . left side lines and 15
Gettings John R Insurance Agency Inc . . . . . back cover and 21
Grover Cronin Inc . . . . . 13
Guaranty-First Trust Co . . . . . front cover and 9
H & S Venetian Blind & Shade Co . . . . . left side lines and 38
Hays J S Co Inc . . . . . left side lines and 13
Hillcrest Caterers Inc/DBA Nims Caterers . . . . . right side lines and 11
Irwin's Furniture Inc . . . . . 17
J & R Auto Body . . . . . left side lines and 4
Joyce Francis J & Son . . . . . 17
Kline Albert Insurance Inc . . . . . left side lines and 22
La Lanterna Restaurant Inc . . . . . right side lines and 31
Lee John F Realtors . . . . . left side lines and 30
Leeb's Enterprise . . . . . right side lines and 37
Lituri & Son . . . . . right side lines and 24
Lyons Tom Inc . . . . . right side lines and 35
Main Street Auto Sales & Service Inc . . . . . bottom stencil, left top lines and 5
Mara Chrysler Plymouth . . . . . 7
Martin's Waltham Spring Co Inc . . . . . left side lines and 7
McKenzie Travel Service Inc . . . . . B and 36
Middlesex Family Co-Operative Bank . . . . . right side lines and 11
Mr Sweeper . . . . . left side lines and 37
Mor Real Sewing Machine Center Inc . . . . . left side lines and 34
Mutual Bank for Savings . . . . . right top lines and 10
Northwest Travel Agency . . . . . right top lines and 37
O'Toole The Florist Inc . . . . . left side lines and 15
P & H Leasing Co Inc . . . . insert at name in Alphabetical Section and 6
Paul's Auto Body Inc . . . . . right side lines and 4
Perry Pontiac Cadillac Inc . . . . . insert at name in Alphabetical Section and 6
Petique Corp . . . . . left side lines and 30
Plant Peddlers . . . . . left side lines and 15
Reece Corporation The . . . . insert at name in Alphabetical Section and 33
Star Knitting Corp Inc . . . . . right side lines, 34 and 37
Swanson & Company . . . . . right bottom lines and 30
Tandy Leather Company . . . . . right side lines and 24
Tile International Inc . . . . . right side lines and 34
Twenty First Century Health Spa . . . . . front cover and left side lines
Tyler Brenton E Insurance Agency Inc . . . . . left side lines and 22

Page
Wal-Lex Alleys. . . . . left side lines and 11
Walsh Funeral Home Inc . . . . . left side lines and 17
Waltham Auto Body. . . . . right side lines and 4
Waltham Floor Covering Inc . . . . . right side lines and 13
Waltham Hospital The . . . . . 18
Waltham Hy Grade Liquor Store Inc . . . . . left side lines and 24
Waltham Motor Inn . . . . . right side lines and 26
Waltham Nursing Home Inc . . . . . left side lines, C and 29
Waltham Publishing Co. . . . . front cover, insert
at Numerical Telephone Section, left side lines, right side lines, A and 27
Waltham Visiting Nurse Association. . . . . 28
Waltham/West Suburban Chamber of Commerce . . . . . Z
Wentworth Freedom & Sons . . . . . 16
Wilder R S Inc . . . . . right top lines

# WALTHAM
## MASSACHUSETTS

(Courtesy: Waltham/West Suburban Chamber of Commerce)

### Statistical Review

Form of Government—Mayor and Council; Council consists of six councillors-at-large and nine ward councillors, elected biennially.

Population—United States Census (1970) 61,582.

Area—13.56 square miles.

Altitude—67 feet above mean sea level.

Assessed Valuation—$651,934,840 (1st 6 months 1975).

Number of Dwelling Units Assessed--Approximately 13,150.

Total Dwelling Units--20,300 (estimated December 31, 1974).

Native Born Population—Approximately 86 per cent of total population.

Predominating Nationalities in City--According to the 1970 U. S. Census, of the 26,652 persons of foreign stock 45.9%/o were from Canada, 19.1%/o Italy, 9.6%/o Eire, 5.1%/o United Kingdom and 2.9%/o Russia. U. S. Census figures indicate a Spanish-speaking population of 2%/o. Local studies, however, suggest a 2%/o to 4%/o range.

Parks—3, with 271.99 acres. 1 Metropolitan District parks with 81.5 acres. 18 playgrounds, with 79.97 acres plus 10 play areas at school sites. 1 MDC swimming pool and 1 MDC skating rink.

City's Bonded Debt—$13,270,000 (December 31, 1974).

Tax Rate--$54.80 - 1975-76.

Churches—21 of all denominations.

Building and Construction—Value of Building Permits $24,090,288. Number of Building Permits 427 (December 31, 1974).

Motor Vehicle Registrations—35,840 for year ending December 31, 1974.

Industry—Number of industrial establishments, approximately 350-400.

Trade—Territory (retail) serves 520,000 people, 29 communities, within the trading area covering a radius of fifteen miles.

City Served By—2 railroad lines, 2 bus lines.

City Statistics—Total street mileage is 153, with 108.7 miles of public way paved. Miles of sewers 109.5. Water Works (Metropolitan) daily average consumption 11,405,915 gallons, with 135.4 miles of mains.

Fire Department—Employs approximately 180 men with the following motor equipment: 4 autos, 1 utility truck, 8 engines, 2 hose and chemical wagons, hook and ladder trucks, 6 station houses.

Police Department—Has approximately 123 permanent patrolmen and officers, 43 police women and 9 reserves, with 1 station and 16 pieces of motor equipment.

Meters—Electric meters 23,522; water meters 12,599; gas meters 11,965 as of December 31, 1973.

Telephones—62,300 as of January 1, 1973.

## HISTORY

Incorporated as a town in 1738.

Voted to apply for City Charter November 30, 1883.

Incorporation act approved June 2, 1884.

Accepted by town July 16, 1884.

Election of first Mayor and Aldermen December 2, 1884.

Inauguration of first Mayor January 5, 1885.

Situated on the beautiful Charles River, nine miles west of Boston, the rich and fertile plain on which stands the present city of Waltham was called "Eden Vale" by the earliest settlers.

In 1738, this area, which then comprised the Western Precinct of the town of Watertown was incorporated as a separate town and named Waltham, but it was not until the establishment of a paper mill in 1788, that it bacame anything more than an agricultural community.

Additional information of the history of Waltham and the many historical points of interest can be obtained from the Waltham Historical Society, located at the Lyman House (The Vale) on 185 Lyman Street. Information is also available at the Waltham Public Library.

**Gore Place, Waltham, Massachusetts.**

### Gore Place

One of the early Governors of Massachusetts, Christopher Gore (1809-10), built a magnificent house (1805) with bricks brought from England, and surrounded it with imported shrubs and trees. The property, especially the house and immediate grounds, is being restored to its former grandeur and historic attractiveness by the present owners, the Gore Place Society. Open April 15-November 15.

### Lyman House (The Vale)

This magnificent and unsurpassed country residence has been presented

to the Society for the Preservation of New England Antiquities through the generosity of five children of the late Arthur and Susan C. Lyman, descendants of the original Theodore Lyman. It is located on Lyman Street as its junction with Beaver Street. Erected in 1793 by Theodore Lyman, a Boston merchant, "The Vale" was designed by the noted American architect Samuel McIntire. Several features of the spacious building reveal Bulfinch's influence on the great Salem architect of that early day, McIntire. The house is a central motif of an estate with spacious lawns, old and modern greenhouses and many attractive shrubs, flowering vines, plants and trees, some of the latter being 200 year old specimens. The place is open for inspection from early June until the middle of September with a nominal charge of admission to help maintain the interesting estate.

### Boys' Club of Waltham

One of the nation's finest youth centers occupied 38,000 square feet of land on Exchange Street, a short distance from Central Square. Valued at an estimated million dollars, the Waltham Boys' Club was erected for $680,000 on a "self-help" plan designed to make two dollars do the work of three. Citizens raised $190,000 in a capital fund drive and by self-help qualified for matching dollar assistance from the Charles Hayden Foundation to complete the facility. The building, was dedicated on November 24, 1952, is designed for membership of 2,000 boys. It contains the William H. Nichols Gymnasium, the Thomas Worcester Auditorium, a flush-deck swimming pool with spectator facilties for 300, and games and crafts rooms. Special activites are made available to girls, women and men, as well as to adult groups when it will not encroach upon the boys' schedule. The Club also operates two neighborhood centers. The Boy's Club is a Red Feather agency and supported in part from funds raised by the United Fund of Greater Boston.

## HEARTLAND OF INDUSTRY AND ELECTRONICS

If a study were to be made of communities that have experienced great industrial expansion in recent years, Waltham would be found among the leaders. The city has had a minimum of difficulty accepting the changes that have taken place with the advent of the electronics era.

As most everyone knows, Waltham was the home of the world-famous Waltham Watch Company for more than 100 years. It discontinued operations early in the 1950's, but Waltham's reputation as a "City of Precision" was maintained by the continuing growth of other precision-orientated companies and was accelerated by the extraordinary industrial development along Route 128—"USA's Number One Electronics Highway."

This highway has brought to Waltham not only extensive industrial growth but industrial diversification as well. While electronics research and production dominate in Waltham, the community has some 300 firms, large and small, in other lines. Included among the products manufactured are: electrical machinery, fabricated metal products, machines and machine tools, rivets, business forms, mica products, microfilm, screw machine products, grinding wheels, gauges, batteries, jewel bearings, pumps, as well as electronic systems equipment, microwave and power tubes, experimental laboratories, radar, research and many other products and industrial activities.

### Agriculture

Although Waltham has long been known throughout the world as the home of high grade industries engaged in the manufacture of quality products. It has always maintained its position as an important agricultural center. Here are located the headquarters of the Middlesex County Farm Bureau. In the beautiful section of the city known as Cedar Hills is located the Waltham Field Station, a branch of the University of Massachusetts. Experiments are in progress in vegetable gardening, fruit growing and ornamental horticulture. Civic pride is strong among the residents of Waltham, and at the Field Station our citizens receive help and free information regarding the maintenance of their lawns and shrubbery and the general upkeep of the home grounds.

### Retail

Waltham stores are well stocked and well managed and carry a complete range of merchandise at prices as favorable as any in the large centers. Approx-

imately 5,000 persons are employed in Waltham's approximately 400 retail outlets, on a full-time basis.

### Financial Institutions

The Newton-Waltham Bank & Trust Co., the largest commercial bank in Waltham, lists resources of $267,320,325 as of June 1975. The Waltham Savings Bank, over 100 years old, lists assets of $123,656,667 as of August 1975. The Waltham Federal Savings & Loan Association was organized in 1880, federalized March 1, 1937 and the resources are $119,768,488 as of August 1975. The Shawmut Community National Bank was opened on September 5, 1946 and lists resources of $114,542,868 as of June 1975. The Guaranty First Trust Co., opened January 21, 1952 and lists assets of $73,953,742 as of June 1975. The Middlesex Family Cooperative Bank started operations on January 25, 1954 and lists assets of $12,000,000 as of August 1975. The Mutual Bank for Savings began operations in Waltham in 1970 and lists assets of $413,473,116 as of May 1975. The University Bank & Trust Co., began operations in Waltham in 1974 and lists resources of $54,428,443 as of June 1975.

### Churches

There are twenty-one church congregations, also numerous philanthropic societies, embracing 8 relief, social service, philanthropic and character-building agencies.

### Fraternal Societies

Nearly every leading fraternal society has at least one branch in the city, while some have more than one. The stranger in the city will find here to welcome him those affiliated with his own organization.

### Theatres

There are Twin Cinamas with a seating capacity of 300 in each theatre and Brandeis University has the Spingold Theatre.

### Hospitals

There are 4 hospitals, the Waltham Hospital, 307 beds and 30 bassinets; the Middlesex County Sanatorium, 350 beds; the Metropolitan State Hospital for the care of mental cases, present capacity 2,154 beds; and the Walter E. Fernald State School for the Feeble Minded, the oldest of its kind in this country, present capacity 2,525 beds.

### Waltham Housing Authority

The Waltham Housing Authority, established in 1948, constructs, manages and maintains housing for families of low income and elderly persons 65 years of age and older. Rentals are based on income and family size, with Veterans preference for family size units.

Total program--778 units, 489 families, 289 for the Elderly. Authority is now engaged in leasing 223 units from private landlords--61 for Elderly and 162 for families.

The Waltham Housing Authority Chairman is Edward W. Costello and Owen R. MacDonald is the Executive Director. The office is located at 110 Pond St., Waltham.

### Transportation Facilities

Waltham is situated in the fourth largest metropolitan district, which in itself insures an excellent local market for all kinds of products. It is connected with Boston by two railroad lines, the Massachusetts Central and the Fitchburg Division of the Boston & Main Railroad, the latter offering excellent rail shipments to the Central, West, Far West and Northern and Canadian points. Motor truck lines add to the ease of quick shipping facilities. Together with the Watertown Branch, these three roads provide ample shipping facilities, with spur tracks available when needed. It is only a short haul by truck to tap the main line of the Boston & Albany Railroad at Newtonville providing quick rail transportation to points South and West. Inter-city bus service is provided by the Massachusetts Bay Transportation Authority (MBTA).

## Motor Routes

For the motor enthusiast, Waltham is an ideal center. Many main thoroughfares converge at Waltham Common, giving a choice of routes to the Berkshire Hills, Cape Cod, or the White Mountains. U. S. Route 20 passes through Waltham to Boston, 9 miles east. Route 128 by-passes the city at its westerly boundary with Weston. The Massachusetts Turnpike eastern terminus is located 1.7 miles south of the Route 128-20 junction in Waltham.

## Advantages of Waltham

Waltham has splendid roads, fine schools, congenial social conditions, a rated standard of citizenship, convenience to shipping points, nearness to a market, excellent transportation facilities, sanitation above average, abundant recreation and amusement facilities, the advantages of homes in the open spaces combined with urban conveniences—these are the qualities that go to make a city desirable—and Waltham has them all.

The Waltham Chamber of Commerce, composed of over 500 business and civic leaders of the city, welcomes inquiries and will be glad to make a complete and intelligent survey of the situation for acceptable prospective industry or business.

**Waltham's new $2,500,000 Municipal Service Center which houses the city's public motor vehicle fleet, fire, police and public works department headquarters is "A modern monument. . .to a changing city."**
**Mike O'Neil, Photographer**
**Waltham, Massachusetts.**

Waltham will continue to register a very definite increase in population, development of its Retail Shopping District and during the next five years will make a decided gain in the number of new residences. With a very favorable cost of living figure and a proximity to Boston, the Waltham district is proving very attractive to many industrial and business houses in addition to home seekers.

## Service Clubs

Rotary Club—Richard H. Bateman, sec; meets at The Chesterbrook Restaurant, Wednesday 12:15 P. M.

Kiwanis Club—Harold Bowers, sec; meets at Moose Hall Tuesday 12:15 P. M.

Exchange Club—Dr. Jos. Parisi, sec; meets at Simpson House, Newton, first and third Wednesday of month at 7:00 P. M.

Lions Club—Franklin B. Fogelson, sec; meets at Colonial Restaurant, second and fourth Wednesday of month at 6:30 P. M.

Waltham Jaycees—Ralph Percy, sec; meets at Cottage Crest the first Tuesday of each month.

Zonta Club—Miss Laura Jean Rood, sec; meets at miscellaneous places, first and third Monday of month. No set time.

Waltham Business & Professional Women's Club—Mrs. Betty Butler, sec. meets at various locations every first Thursday of each month.

## Population of Waltham

| | | | |
|---|---|---|---|
| 1800 | 903 | 1895 | 20,876 |
| 1810 | 1,004 | 1900 | 23,481 |
| 1820 | 1,677 | 1905 | 26,239 |
| 1840 | 2,504 | 1910 | 27,834 |
| 1850 | 4,464 | 1915 | 30,047 |
| 1860 | 6,397 | 1920 | 30,915 |
| 1865 | 6,896 | 1925 | 34,926 |
| 1870 | 9,065 | 1940 | 40,020 |
| 1875 | 9,967 | 1945 | 43,579 |
| 1880 | 11,712 | 1950 | 47,187 |
| 1885 | 14,609 | 1955 | 50,115 |
| 1890 | 18,707 | 1960 | 55,413 |
| 1965 | 57,433 | | |
| 1970 | 61,582 | | |

## Public Services

Waltham's water supply is from the Metropolitan District Commission. Practically all of the residential and business districts are connected with the sewer of which there are now 103.77 miles. Disposition of the sewage is made through the South Metropolitan system.

## I. B. E. W. Headquarters Building

The former Hamblin L. Hovey Memorial Institute, a brick structure of attractive design, is located at 545 Main Street. The building is now owned by the International Brotherhood of Electrical Workers and houses the offices of Local 1505 which services the employees of the Raytheon Manufacturing Company. In addition to these offices, the main auditorium seats 1,112. A small lecture hall, served by a kitchen, accommodates approximately 75 people.

## Waltham Public Library

The Library building, the gift of Francis Buttrick, is a structure of beauty located close by the attractive Waltham Post Office building on Main Street. In addition to other lecture rooms, it houses the Sears Memorial Gallery which offers a meeting place for concerts by talented artists.

## U. S. Army, Corps of Engineers, New England Division

The Waltham Federal Center on a 93-acre plot is now occupied by the New England Division Corps of Engineers which is compiled by an Officer Engineer. The Corps is the construction agency for the Army, Air Force and other federal agencies. The Center is for the Murphy Army Hospital and also the Air Force branch and the Army audit agency. The Federal Record Center building was occupied in the fall of 1965.

## Schools

Waltham's Public School 11,413 pupils are housed in 21 brick buildings, with approximately 735 teachers. The high school and three junior high schools have excellent gymnasiums. The three junior high schools and 16 elementary schools have adequate assembly halls which are extensively used by the public. Kindergarten, opportunity classes, six grades, vocal and instrumental music, art, college preparation, business and clerical training are among the educational opportunities. In addition to its public schools, Waltham has four parochial grammer schools.

## Brandeis University

Brandeis University, named in honor of the late Supreme Court Justice, Louis Dembitz Brandeis, was opened in the fall of 1948 with 100 students and 13 faculty members. Today, total enrollment exceeds 2,186, including some 583 graduate students, and represents almost every state in the nation, as

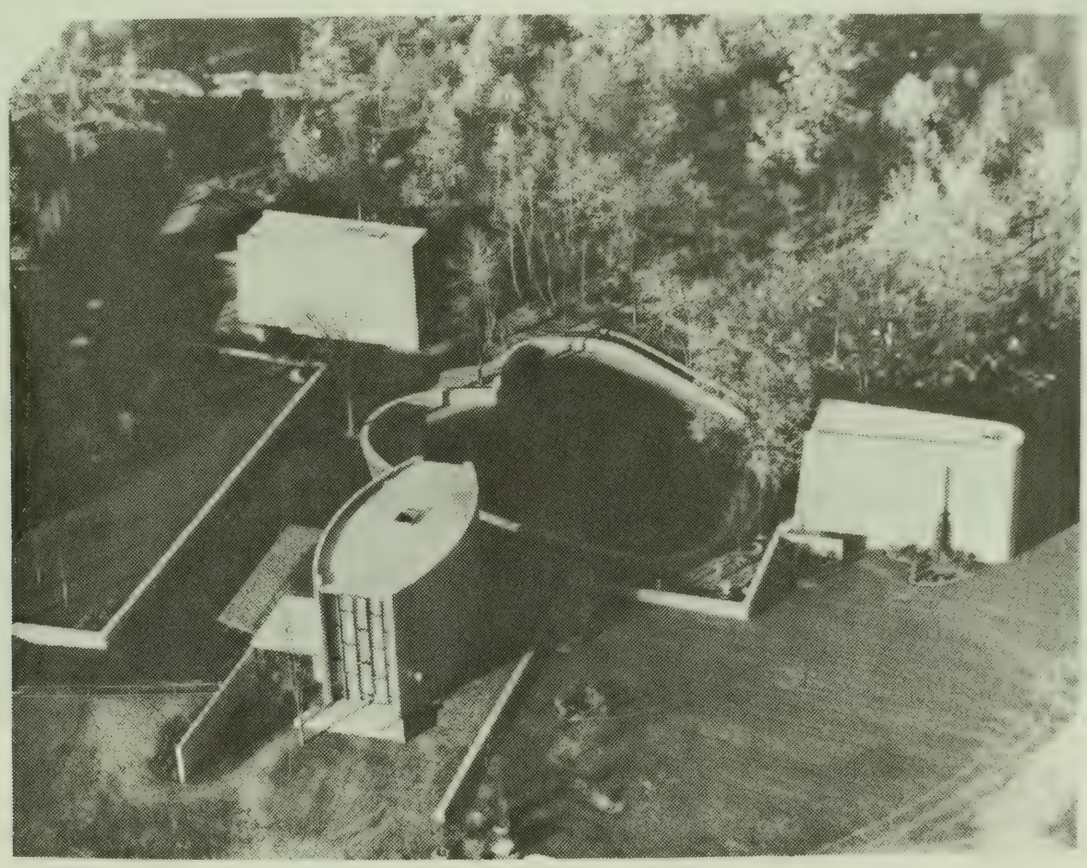

**The three chapels at Brandeis University are known the world over and provide places of worship for Catholic, Protestant, and Jewish students at the 22 year old university.**

well as about 35 foreign countries. There are approximately 370 faculty members. The Graduate School, opened in 1953, now offers study in 21 different areas.

The campus of the coeducational university covers about 250 acres, rolling upwards from the Charles River to historic Boston Rock, and contains some 65 major facilities, including a multi-building science complex and a theatre arts center, both formally opened in 1965, and a new sports center and graduate center, both offered in 1967.

During the academic year, Brandeis offers programs which attract many Greater Boston area residents to its campus. These include lectures, concerts, art exhibits and an adult education program featuring courses and seminars on a wide range of subjects.

## Bentley College

Bentley College, formerly located in the Back Bay area of Boston, moved to its new $15 million campus on the former Lyman Estate property in Waltham during the fall of 1968. The 12 buildings on a 104-acre tract of land include five buildings comprising the academic quadrangle and a seven-unit dormitory complex for male residence students.

The new facilities contain a total of 350,000 square feet of space and can accommodate up to 6,000 students in Day and Evening Divisions.

Bentley, founded in Boston in 1917, grants degrees in accounting and finance under a curriculum that includes a judicious balance of professional and liberal arts courses.

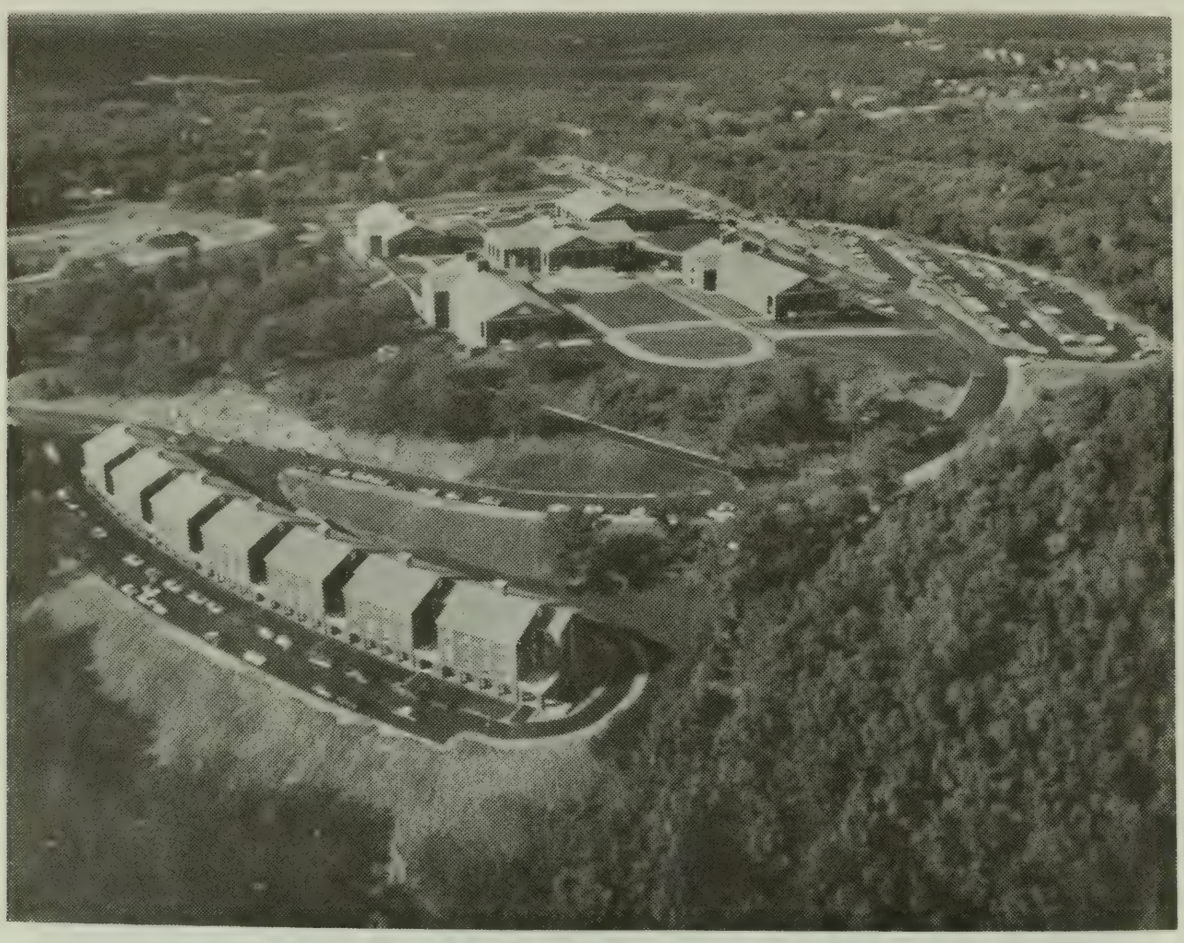

Aerial view of Bentley College's $15 million, 104-acre suburban complex depicts the North Campus on Cedar Hill at Beaver and Forest Streets, Waltham. The cluster of five buildings at top center of the photo comprise the academic complex. The buildings are (clockwise from upper right) the Student Center, Faculty-Administration Building, Lindsay (Lecture) Hall, and the Classroom Building. In the center is the Vanguard Library, focal point of the campus. The string of buildings in the foreground compose the men's residence houses.

Bentley College, one of the largest among colleges and universities in New England, has an enrollment of approximately 3,500 students attending Day and Evening Division programs. The College, an acknowledged leader in the field of accounting and financial management education, grants professional degrees under a curriculum balanced with liberal arts courses.

As a commitment to the future, Bentley College is developing plans to expand its academic base to offer concentrations in several other areas of study. Fully-accredited by the New England Association of Colleges and Secondary Schools, Bentley is a non-sectarian, non-profit and coeducational college.

## Chapel Hill - Chauncy Hall School

The Chapel Hill School, formerly the Waltham School for Girls, now co-educational, located on Lexington Street, one mile north of City Hall, was founded in 1857 by Benjanim Worcester and was co-educational. In 1912, it became the Waltham School for Girls. The property is owned and controlled by the New Church Institute of Education. The estate embraces approximately 23 acres of rolling land with sloping hillsides bordered by a clear running stream and made picturesque by beautiful old shade trees. Chapel Hill School embraces studies in grades nine through twelve and emphasized individual education. It specializes in working with average students who need small classes and individual attention in order to achieve their full potential. Roy J. Hatt is the Headmaster.

## Espousal Retreat House

Situated at 554 Lexington Street on 53 acres of land is the Espousal Retreat House which is conducted by the Stigmatine Fathers. The Retreat House holds weekend retreats for men, women, married couples, engaged couples, widows, separated women, single men and women, Catholics and non-Catholics and high school students. Middle-of-the week retreats are conducted for adult groups, college groups and high school seniors. Days-of-Recollection are held for adult groups, high school students, and 7th and 8th grade students; with Evenings-of-Recollection for men, women, married couples, single men and women, and high school students. There are also pilgrimages to the Shrine of the Holy Espousals and counselling by appointment.

## Green Acres Day School Inc.

Green Acres Day School, Inc., is located at 399 Lexington Street, Waltham. This farm comprises 30 acres of meadows, woods and streams. Enrollment is for children between the ages of $2\frac{1}{2}$ to 6 years of age and the school provides pre-school and kindergarten training. The enrollment is approximately 200 children covering an area comprising Waltham, Watertown, Belmont, Lexington and Newton. There are morning and afternoon sessions and transportation is provided. The school also operates a summer day camp for 300 children, ages 3 to 10. The program includes nature, campcraft, arts and crafts, sports, music, dramatics and archery. Swimming is taught by qualified instructors in three swimming pools.

## American National Red Cross-Waltham Chapter

The local headquarters, located at the Chapter House, 22 Appleton Street, house all the services of Red Cross. The meeting room is also used as a classroom for the various courses conducted by the chapter. All services are conducted from this building which include Services to the Military, Disaster, Blood Program, Safety Services, Youth Services, Nursing Services and the complete Office of Volunteers. Miss Stella M. Mazur is the Executive Director.

## Recreation

With parks, playgrounds and other facilities for outdoor recreation. Waltham is bountifully supplied. In the very heart of the city there is an unusually fine Common of 7.20 acres on which is located a stately as well as attractive City Hall. Prospect Hill Park is a natural beauty spot of 254 acres, such as can seldom be found within walking distance of a busy city. It is the highest elevation within the city limits and a vista of over 40 miles is obtained from its vantage points. It is provided with good roads, enticing pathways and camping sites and includes a ski slope with T Bar lift which can handle 1000 skiers per hr. Ski instructions are offered when the ski area is operating. The State Girl Scouts have spacious grounds at Cedar Hill, left for the purpose by Miss Cornelia Warren. The grounds embrace areas with many interesting features and with an area for camp sites, on which Scout Troops from various cities of the Commonwealth locate their camp houses. There is also the High School Athletic Field of 10.50 acres and 29 active playgrounds of 65.13 acres and 5 on school sites, competently supervised—with an efficient corps of instructors. The Charles River, with facilities for boating and canoeing in the summer, and ice sports in the winter, has long been famed as a pleasure stream in New England. The Metropolitan District Commission maintains a public outdoor swimming pool staffed by qualified life guards who also instruct classes in swimming. A modern bath house has been erected adjacent to the pool. One of the largest and most modern roller skating rinks in the east is located in Waltham. Regional and national roller skating contests have brought champions to the Waltham Rollerway to compete for honors. Waltham claims some of the largest and most modern bowling alleys in New England. The facilities are available for league play and public bowling.

## Y. M. C. A.

The Waltham YMCA, with offices at 725 Lexington Street Waltham, is a branch of the Greater Boston YMCA. It is primarily a social group work agency designed to meet the social and recreational needs of boys, girls, men, women and families. The YMCA owns an 85 acre wooded site at the above address. On the site at the present time is an outdoor swimming pool,

year round heated lodge, offices, meeting rooms, several day camp buildings, a lighted athletic field for industrial softball, youth sports and winter tobogganing, picnic groves with fireplaces, two tennis courts also used for ice skating and hockey and other recreational facilities available to boy scouts, girl scouts, church groups, industrial and social clubs and others for outings and group activities. Camp Cabot, a summer camp program, operates four two week day camp periods with bus service for boys and girls from 6 to 12 years old, and a leadership training program for Junior High age boys and girls. The Cabot Club is a summer family membership program allowing privileges of the area and use of the swimming pool. During the non-summer months the YMCA uses its new program building for youth and adult education, social and recreational programs. The YMCA also uses community facilities such as Brandeis University swimming pool for its year round programs. The Waltham YMCA is active in community neighborhood programs.

## The Waltham/West Suburban Chamber of Commerce

It is Waltham's largest and outstanding civic and commercial organization. Its membership embraces over 500 of the business and civic leaders of the Community. Incorporated in 1917, it has been a dominant factor in the remarkable growth of this city. Theodore L. Manning is the Executive Vice-President.

☆☆☆

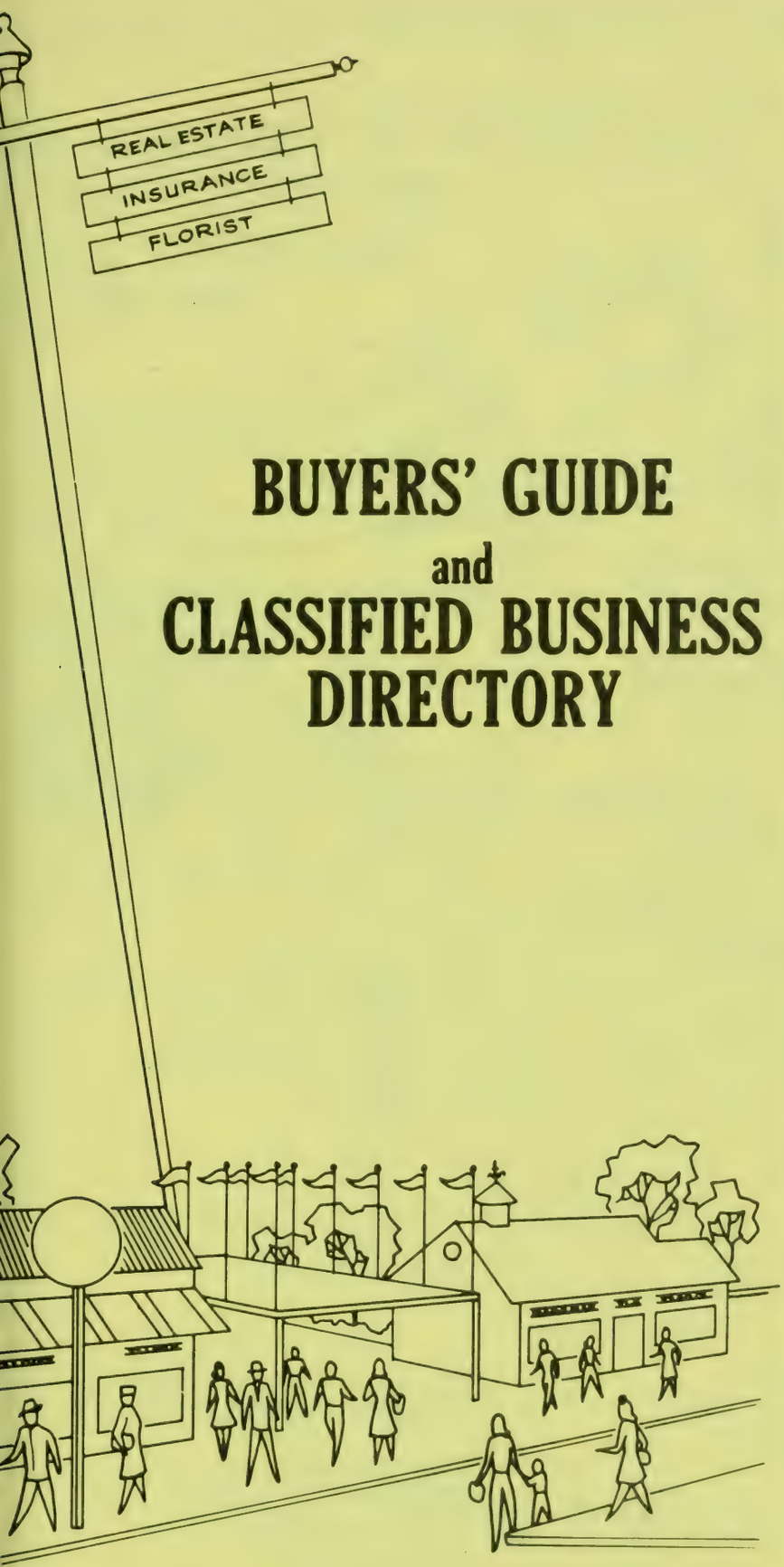


# BUYERS' GUIDE
## and
# CLASSIFIED BUSINESS DIRECTORY

The Buyers' Guide Contains The Advertisements Of The More Progressive Businesses And Professions Followed By A Complete Classified Business Directory

R·L·POLK & CO.
PUBLISHERS

1

# THE CITY DIRECTORY PUTS YOUR COMPANY NAME YOUR PRODUCTS OR SERVICE IN YOUR PROSPECTS' OFFICE... EVERY WORK DAY

YOUR NAME, YOUR FIRM NAME

**"POPS OUT"**

INSTANTLY IN BOLD FACE TYPE

## Executive Type Listings

establishes prestige

informs prospective buyers

makes your name stand out

identifies your business—
tells who you are, where you are—what you do and how you can be reached

**FLORISTS—RETAIL**

AYERS DAN FLOWERS, Rear 702 Asheville Dr PO Box 1426 (29301), Tel 585-2261 (See Index To Advertisers)

**FUNERAL DESIGNS**

AYERS DAN FLOWERS, Rear 702 Asheville Dr PO Box 1426 (29301), Tel 585-2261 (See Index To Advertisers)

***FLOWERS—ARTIFICIAL**

AYERS DAN FLOWERS, Rear 702 Asheville Dr PO Box 1426 (29301), Tel 585-2261 (See Index To Advertisers)

MAKE SURE YOUR FIRM NAME IS LISTED WITH COMPLETE AND ACCURATE BUSINESS INFORMATION

## ANIMAL HOSPITALS

**BELMONT ANIMAL HOSPITAL**

*24 Hour Emergency Service*

**484-5197**

**820 PLEASANT ST.** **BELMONT, MA. 02178**

## AUDIO SERVICES

**a&i**
**audio services inc.**

HI - FI - STEREO
SOUND EQUIPMENT
RECORDING SERVICE

STEVE BORSHER PRESIDENT

**73 RIVER STREET, WALTHAM, MASS. 02154**
**Tel. (617) 891-0224**

## AUTOMOBILE BODY REPAIRERS

# BACON ST. AUTO BODY

*Complete Auto Body Service*

JON CORRIVEAU

*Auto Painting • Insurance Specialists*
*Corvette Fiberglassing*

**893-4160**

**109 Bacon St.** **Waltham, Ma. 02154**

# EASTERN AUTO BODY

*Arthur LeBlanc*

AUTO BODY REBUILDING & REPAIRING
"ACCIDENT WORK OUR SPECIALTY"
AUTO PAINTING & REFINISHING

*INSURANCE ESTIMATES*

**191 Felton St., Waltham** **899-2628**

# J & R AUTO BODY

JOHN (ROCKY)

*Domestic and Foreign Auto Body Repairs*
*Complete Truck Body Repair*
*All Types of Mechanical Repair*
*Insurance Appraisal Work*

FIBER GLASS REPAIR - 24 HOUR TOWING

**Days: 891-5700** **Nights: 899-2991**

**152 Prospect Street** **Waltham, Mass. 02154**

# PAUL'S AUTO BODY, INC.

**COMPLETE BODY WORK**

**Tel. 893-8543**

**44 Charles St.** **Waltham, Mass. 02154**

**COMPLETE AUTO BODY REPAIRS**
*ESTABLISHED 1948*

*BERNIE "FRENCHY" LeBLANC* 24 HOUR TOWING

**281 Crescent St., Waltham** **899-1150**

**Buy A Share In America....**

*with*

**U.S. SAVINGS BONDS**

# MAIN ST. AUTO SALES & SERVICE, Inc.

FORD

*"The Closer You Look, The Better We Look"*

## FORD SALES

PINTO - MAVERICK - MUSTANG II
TORINO - FORD - THUNDERBIRD

**SALES - SERVICE - RENTALS**

COMPLETE AUTOMOTIVE SERVICE

**894-1106**

109 Linden St. Waltham, Mass. 02154

Near Court House On Route 60

**893-2260**

1036-1040 Main St. Waltham, Mass. 02154

# PERRY

ESTABLISHED 1919

PONTIAC Cadillac

QUALITY and CONVENIENCE

**COMPLETE**
**BODY AND PAINT FACILITIES**
**LEASING**

# WALTHAM

EXIT #49 E+W

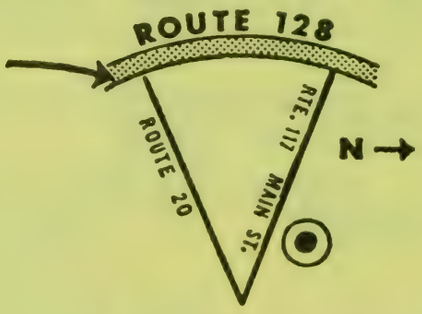


**893-3600**

## AUTOMOBILE DEALERS

# MARA — CHRYSLER — PLYMOUTH

OFFICIAL
CHRYSLER - PLYMOUTH DEALER

CHRYSLER
Plymouth

*Sales – Service & Parts*

**175 High, Waltham 02154** **Tel. 893-2400**

## AUTOMOBILE DEALERS - FOREIGN CARS

# AUTOMOTIVE CRAFTS INC.

*All work performed by Expert*
*European Automotive Craftsmen*

*FOREIGN CAR SPECIALISTS*

**899-7996**

**712 MOODY STREET • WALTHAM • MA. • 02154**

## AUTOMOBILE SPRINGS

# MARTIN'S WALTHAM SPRING CO., INC.

*DICK (PUDGY) MARTIN*

**"SPECIALISTS IN ALL LEAF SPRING PROBLEMS"**

AUTO & TRUCK SPRINGS
REPAIRED • RESET • INSTALLED

**COMPLETE LINE OF COIL SPRINGS**

*CAMPER SPECIALISTS*

**CALL 894-0218**

19 Music Hall Av., off Elm St. Waltham, Mass. 02154

# BIGHAM & SONS, INC.

*Est. 1910*

Awnings — Canvas Products

Residential • Commercial • Industrial

**894-3204**

**259 South St.** **Waltham 02154**



# CITY DIRECTORY ADVERTISING IS *National* ADVERTISING

★ Each edition of your City Directory is widely distributed to free-reference City Directory Libraries located at the Chambers of Commerce of hundreds of other cities.

*Therefore your ad in the City Directory is seen by buyers from coast-to-coast*

# GUARANTY-FIRST TRUST COMPANY

**AN AFFILIATE OF**
**NEW ENGLAND BANCORP, Inc.**

PETER A. LOMBARDI, Esq., President

- GOOD FINANCIAL TREATMENT
- CONVENIENT OFFICES AND HOURS
- TOTAL BANKING SERVICES

**BANKING OFFICES**

**WALTHAM**
600 Main Street—Main Office
899-2100
1290 Main Street
899-8666
876 Lexington Street
899-3360
114 River Street
891-8448
424 Trapelo Road
899-2100

**BELMONT**
488 Trapelo Road
484-7773

**SUDBURY**
383 Boston Post Road
443-8834

**NATICK**
69 East Central Street
653-0150
Natick Shopping Center
Routes 9 and 27
653-5670
Sherwood Plaza
Route 9
653-4811

**FRAMINGHAM**
250 Concord Street
872-4878
Route 30 Mall
341 Cochituate Road
879-3620
420 Franklin Street
872-0054

**HOLLISTON**
100 Central Street
429-4312

**899-2100 OR 653-5500**

*CONNECTING ALL OFFICES*

**Member, F.D.I.C.**

MutualBank
FOR SAVINGS

- NOW ACCOUNTS
- SAVINGS ACCOUNTS
- MORTGAGE LOANS
- PERSONAL LOANS
- SAVINGS BANK
- LIFE INSURANCE

TO REACH ANY OF OUR OFFICES

969-7500

1188 CENTRE ST., NEWTON
133 CHAPEL ST., NEEDHAM
303 WASHINGTON ST., NEWTON
40 AUSTIN ST., NEWTONVILLE
571 WASHINGTON ST., WELLESLEY
43 LINCOLN ST., NEWTON HIGHLANDS
9 BOYLSTON ST., CHESTNUT HILL
256 MOODY ST., WALTHAM

## FAMILY CO-OPERATIVE BANK

*The Bank for your growing family*

ALL SAVINGS ACCOUNTS INSURED IN FULL

**TELEPHONE 893-8000**

**577 Main Street** **Waltham, Mass. 02154**


## BOWLING LANES


# WAL-LEX BOWLING LANES

**FEATURING 60**
**LATEST BRUNSWICK STREAMLINED ALLEYS**

*AIR-CONDITIONED*

Your Complete Family Recreation Center

Roller Skating • Billiards • Miniature Golf • Snack Bars • Restaurant

Group rates for clubs & Organizations

Ask about our Summer Fun Special

**WAL-LEX RECREATION CENTER**

ACRES OF PARKING

**800 Lexington St., Waltham** **893-7070**


## CATERERS


# NIMS CATERER

Over 25 Years of Success

**Featuring: HILLCREST LUXURIOUS FUNCTION FACILITIES**

Banquets - Weddings - Receptions

EXCLUSIVE PACKAGE-PLAN WEDDING SERVICE

**890-2282, 890-2646**
220 Bear Hill Rd.
Waltham, Mass. 02154

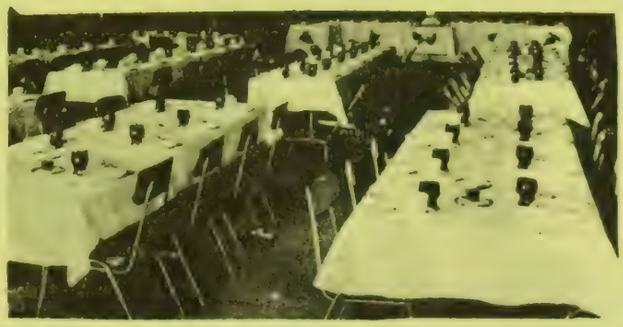

# BOY'S CLUB OF WALTHAM INC.

SWIMMING POOL
•
GYMNASIUM
•
GAMES ROOMS
AUDITORIUM

HEALTH ROOMS
•
SAUNAS
•
STEAM BATHS

*Boys & Girls Age 8 through 20*

**COMMUNITY SERVICE PROGRAMS**
**MEN • WOMEN**

Club Hours
2 P.M. to 10 P.M. Sat. 10 - 5 P.M.
School Holidays 1 P.M. to 10 P.M.

**893-6620**

— MAIN CLUB HOUSE —

20 EXCHANGE ST. WALTHAM, 02154

## CONTRACTORS


# J. S. HAYS CO., INC.

**GENERAL CONTRACTORS**

*Building*
*Commercial, Residential*

*Asphalt Paving*
*Streets, Drives, Walks*

**275 LEXINGTON ST. (02154)**
**TEL. 893-2100 — EVENINGS 899-3272**


## DEPARTMENT STORES


# Grover Cronin

WALTHAM, MASSACHUSETTS

The Distinctive Store
for Selective Shopping

**TEL. 894-1000**


## DRUGGISTS


# BEATTY BROTHERS PHARMACY

*Pharmacists*
*Prescriptions and Hospital Supplies*
*"Certified Fitters"*

"Free Pick-Up and Delivery" - Tax and Insurance Records

**TELEPHONE 894-7600**

**75 CRESCENT STREET** **WALTHAM, MASS. 02154**


## FLOOR COVERINGS


**WALTHAM**
**FLOOR COVERING INC.**

EST. 1943

**Linoleum - Ceramic Tile - Carpets**
**For Every Room In The House**

**SOLID VINYL AND VINYL ASBESTOS TILE**
**FOR HOMES - STORES - OFFICES**

"CERAMIC & WALL TILE A SPECIALTY"

**CARPETS**

**COMPLETE INVENTORY OF RESIDENTIAL AND COMMERCIAL CARPETING IN STOCK**
**AT OUR WALTHAM WAREHOUSE - HUNDREDS OF ROLLS & REMNANTS IN STOCK**

*Free Estimates & Delivery - All Work Installed by Our Own Expert Mechanics*

100 Maple St., Waltham (Corner of 489 Moody St.) 894-0617 894-5700

# THE BOUQUET SHOP

FLOWERS DESIGNED WITH YOU IN MIND

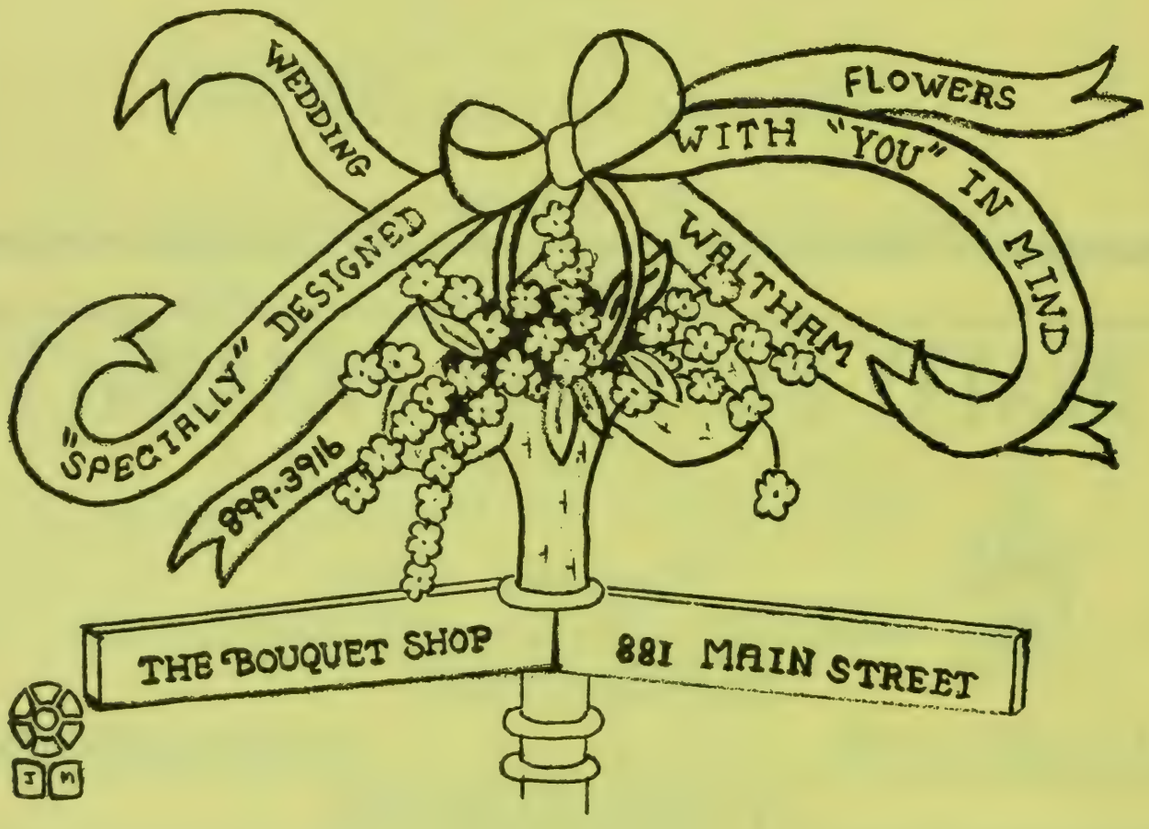


TELEFLORA WORLD WIDE

WORLD WIDE FLOWER SERVICE

**TELEPHONE: 899-3916**

**881 MAIN STREET, WALTHAM, MASSACHUSETTS 02154**

## O'Toole The Florist Inc.

OVER 45 YEARS

WEDDING—FUNERALS—SPECIAL OCCASIONS

American Express, Carte Blanche, Diners Club,
and Bank Americard Accepted

James C. Brandt, Mgr.

*FLOWERS TELEGRAPHED ANYWHERE*

719 Main St., Waltham (02154) Waltham 893-2961

## PLANT

- Plants
- Accessories
- Plant Care Advice
- Free Delivery

Phone 891-1009
Or 891-4428

## PEDDLERS

*INDOOR PLANT SPECIALISTS*

455 Moody St. Waltham, Ma. 02154


FUEL OIL


## Fiorillo Fuel Co., Inc.

COMPLETE BURNER AND HEATING SERVICE

Telephone 893-7110

73 RIVER ST. WALTHAM, MASS. 02154

## YOUR SHARES IN AMERICA

## UNITED STATES SAVINGS BONDS

***Buy them where you work or bank***

# Freedom Wentworth & Sons

## FUNERAL SERVICE

★ ★ ★

ROGER T. PERKINS J. ALDEN WENTWORTH II

JAMES M. NOBLE

**894-0566**

**30 Prospect St. Waltham, Mass. 02154**

## FUNERAL DIRECTORS


Established 1910

FRANCIS J. JOYCE

ROBERT E. JOYCE

# FRANCIS J. JOYCE & SON

*FUNERAL DIRECTORS*
*AND EMBALMERS*

AIR CONDITIONED

**552 Main St.** **Waltham, Mass. 02154**

**Telephone 894-2895**

# *Walsh Funeral Home, Inc.*

*Directors*
WILLIAM F. WALSH & RICHARD M. FENNELLY

**20 HIGH ST. (02154)** **TEL. 894-3403**


## FURNITURE


IRWIN'S FURNITURE

**COMPLETE HOME FURNISHINGS FOR LESS**
OPEN EVENINGS MON. THRU FRI.
TUES. & SAT. TILL 6:00 P.M.

**EASY CREDIT TERMS**
**Lowest Prices In Town**

IMMEDIATE FREE DELIVERY - RED CARPET SERVICE

**274 Moody St., Waltham 02154** **Telephone 893-8575**

## HOME IMPROVEMENTS


# DAVID L. BILODEAU

DECORATING CONTRACTOR

*20 YEARS EXPERIENCE IN HOME REMODELING*

SERVICES AVAILABLE

PAINTING — PAPERING — CARPENTRY OF

ALL TYPES — DOORS — LOCKS — KEYS —

GLASS AND SCREEN REPAIRS

ALUMINUM PRODUCTS

CERAMIC TILE — CEILING & FLOOR TILES

FLOOR SANDING — PLUMBING — ELECTRICAL WORK

KITCHENS — BATHROOMS — PLAY ROOMS — ETC.

ONE CONTRACT COVERS ALL

INSURANCE ESTIMATES OUR SPECIALTY

*FULL LINE OF FIRST CLASS LICENSED*

*ELECTRICIANS, PLUMBERS, MASONS & WELDERS*

*AT MY DISPOSAL AT LOW PRICES.*

RESIDENTIAL & COMMERCIAL

**TEL. 899-5928**

**1119 Main St.** **Waltham 02154**


## HOSPITALS


# THE WALTHAM HOSPITAL

*THE COMMUNITY HEALTH CENTER*

**SERVING WALTHAM • WESTON • WATERTOWN**

CONNECTING ALL DEPARTMENTS - 899-3300

PATIENT INFORMATION - 899-3322

Hope Av. Waltham, Ma. 02154

*WE DO THE BEST WORK*

**ADVANCED APPLIANCE SERVICE**

REFRIGERATORS, FREEZERS, KENMORE WASHERS
WHIRLPOOL WASHERS, DISPOSALS, DISHWASHERS, MOTOR REPAIRS
RANGE ELECTRIC, AIR CONDITIONERS, ELECTRIC RANGE PARTS
10% OFF TO CITY & STATE EMPLOYEES

**207 NEWTON ST. WALTHAM, MASS. 02154 893-5445**

# Consult the Classified Section of Your City Directory

# BOWERS
## Insurance Agency, Inc.

HAROLD B. BOWERS, Pres.
and Treas.

*Insurance*

*In Waltham Since 1832*

•

**Telephone 893-4064**

COMMERCIAL BUILDING
4 GORDON STREET
WALTHAM 02154

# JOHN R. GETTINGS

## INSURANCE AGENCY, Inc.

PERSONAL
COMMERCIAL • INDUSTRIAL

FIRE • CASUALTY • GROUP • LIFE

**YOUR COVERAGE REQUIREMENTS ARE EASILY FULFILLED WITH ONE OF OUR PACKAGE PLANS**

*A Phone Call Will Bring Our Service To Your Door*

**891-8640**

IF NO ANSWER 666-3601

P.O. Box 543 Waltham, Mass.

# ALBERT KLINE
## INSURANCE, Inc.

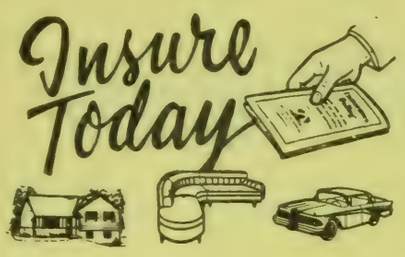


*ALL KINDS OF INSURANCE*
*LIFE PENSION SPECIALISTS*
*LIFE - FIRE - CASUALTY*

ACCIDENT AND HEALTH
GENERAL INSURANCE

**Tel. 899-5353**
**899-7744**

**900 MAIN ST.** **WALTHAM MA. 02154**

# ERLE L. CHASE

INSURANCE BROKERS ASSOCIATION MASSACHUSETTS

**INSURANCE**
**REAL ESTATE**
**TELEPHONE 923-9053 - 923-9054**

BOSTON BOARD OF FIRE UNDERWRITERS INC. LOSS PREVENTION AND PROTECTION BY EDUCATION

**68 MOUNT AUBURN STREET** **WATERTOWN 02172**

***Over 40 Years of Friendly Service***

## GENERAL INSURANCE

**AUTO — FIRE — CASUALTY — LIFE**
**— HOMEOWNERS —**
**COMMERCIAL LINES SPECIALISTS**

## BRENTON E. TYLER INSURANCE AGENCY, INC.

**692 Main Street** **Tel. 893-4808** **Waltham, Mass. 02154**

# RICHARD H. BIRD & CO., INC.

BIRD PRECISION JEWELS

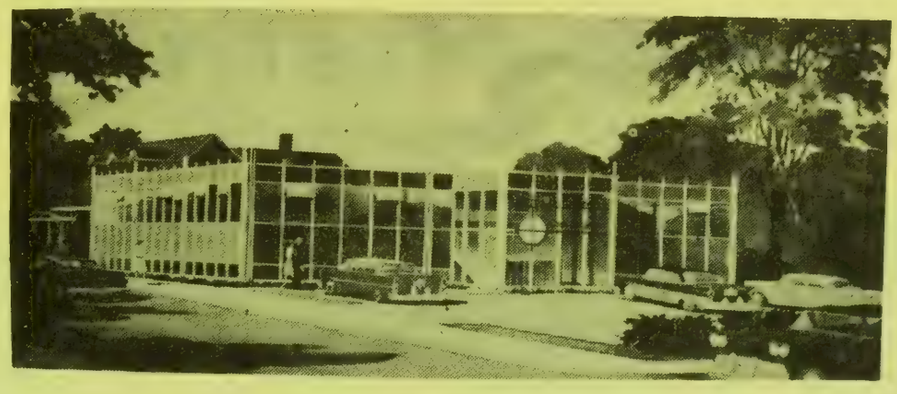

Manufacturers of SAPPHIRE and GLASS JEWEL ASSEMBLIES

★

TELEPHONE 894-0160

★

1 Spruce Street Waltham, Mass. 02154

## LEATHER GOODS - RETAIL

Tandy EST. 1919
LEATHER COMPANY
A TANDY CORPORATION COMPANY

LEATHER AND LEATHERCRAFT SUPPLIES
JIM MARSHALL
Manager

PHONE: (617) 899-6215
922 MAIN STREET WALTHAM, MASS. 02154

## LIQUOR STORES

WALTHAM HY-GRADE
LIQUOR STORE, Inc.
*BEER - WINE - CORDIALS*
TEL. 894-3020
2 Oak St. Waltham, Mass.

## LOCKSMITHS

LITURI & SON
Bonded Locksmiths
24 Hour Auto—Office—Home Key Service
Nights, Sundays and Holidays
All makes of Locks and Door Closers Serviced and installed
Power and Hand Lawn Mowers Sharpened and Repaired.
Safe combinations changed and repaired. Saws filed and recut
General Grinding Scissors, knives, skates, etc.
Mario Lituri
893-2117 Home Phone 899-4979
100 Chestnut St. Waltham, Mass. 02154

*Out of Sight! - Out of Mind! - Out of Business!*

The importance of keeping firm and product names in the public eye is recognized by all business men. It is astonishing to see how a firm or product, however meritorious, will slip into the limbo of the forgotten if not persistently advertised.

**The City Directory is the natural medium for keeping a business or product name in the spotlight. *Insist on being well represented in its pages.***

# Cassell Monument Company, Inc.

SEALMARK ™
ROCK OF AGES ®

*H. FRANK ALBEE, Pres.*

ROCK OF AGES MEMORIALS

"Over 40 Years of Service"

★ NEW ENGLAND'S FINEST MONUMENT EXHIBIT ★

*May We Be of Service to You ?*
*Phone Us For Brochure*

**Phone - 894-5800**

**389 Main St. (corner Rte 60)** **Waltham**

## MOTELS


Waltham
MOTOR INN

96 UNIT — FULL SERVICE
YE OLDE BOSTON STEAK HOUSE
PENDULUM LOUNGE — ENTERTAINMENT
COMPLETE FUNCTION FACILITIES
SWIMMING POOL — PLATFORM TENNIS CLUB

*COMMERCIAL RATES AVAILABLE*
*FOR RESERVATIONS & INFORMATION*

**890-2800**

ROUTE 128 (EXIT 48 & 48E AT WINTER STREET) WALTHAM, MASSACHUSETTS 02154


## MOTORCYCLES


# C V CYCLE ACCESSORIES

JOHN CAVOOTO - Pres.

*Custom Parts – Sales and Service*
*High Performance Bike Specialists*
*Complete Machine Shop Facilities*

**15 Felton Street, Waltham, Mass. 02154** **899-6792**



**CITY DIRECTORY ADVERTISING IS *National* ADVERTISING!**

★ **Each edition of your City Directory is widely distributed to free-reference City Directory Libraries located at the Chambers of Commerce of hundreds of other cities.** ★ ***Therefore your ad in the City Directory is seen by buyers from coast-to-coast.***

# WANT THE MOST FOR YOUR ADVERTISING DOLLAR?

**Then use the columns of the Daily Newspaper that all the people in Waltham and its surrounding communities read for its Newsy News and the Advertising of Up-to-Date Stores.**

THE

# News-Tribune

**Member of Audit Bureau of Circulation**

**THE ONLY DAILY NEWSPAPER IN A TRADE CENTER FOR OVER 150,000 PEOPLE**

---

**PUBLISHED BY THE**

## WALTHAM PUBLISHING CO.

18 Pine Street (02154) 893-1670

# Waltham Visiting Nurse Association

ALFRED WORCESTER HOUSE

TELS. 893-1405
893-1406

764-A Main Street
Waltham, Massachusetts 02154

*Part Time Home Nursing Care 8 to 4:30*

WHY BE UNHAPPY WITH YOUR PRESENT NURSING HOME?

*WE INVITE YOU TO VISIT*

# WALTHAM NURSING HOME

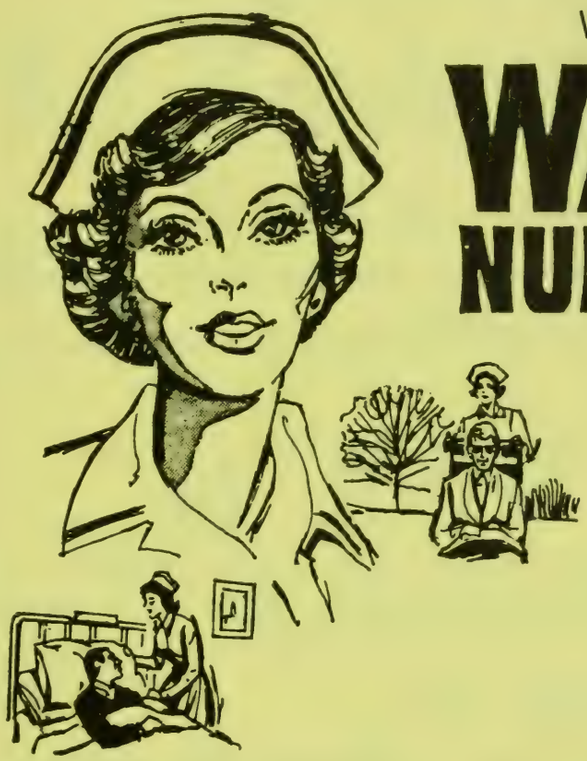

## A LEVEL 111 FACILITY

*AND INSPECT OUR PRIVATE & SEMI-PRIVATE ACCOMMODATIONS*

Meet Mr. & Mrs. Gehlen
With their Staff of Exceptional Nurses & Aides

*We Specialize in Private Cases and Give Personal and Outstanding Care....*

**24 HOUR NURSING CARE**

# THE WALTHAM NURSING HOME, Inc.

**Offers nursing care at moderate cost to those who need our services**

**Please Consider These Advantages:**

- **Excellent Facility and Location** • **Spacious Grounds**
- **Friendly Homey Atmosphere** • **Sprinkler System**
- **We Cater To Patients on Special Diets**

**Fire Alarm Wired Direct To Fire Station**

# 893-6944

**91 SUMMER ST., WALTHAM**

## PET SHOPS AND SUPPLIES

**PETIQUE CORP.**

*PET – GROOMING*

SUPPLIES
BOARDING
SPECIAL DIETS
VETERINARIANS

820 A PLEASANT ST., BELMONT, MASS. 02178 484-6133

## REAL ESTATE

Colonial
REAL ESTATE CO.

*WALTHAM - WATERTOWN - NEWTON AND VICINITY*
INVESTMENT PROPERTIES • HOMES
COMMERCIAL • RENTALS • MANAGEMENT

REALTOR®

**891-4411**

9 Lexington Street Waltham, Mass. 02154

REALTOR®

**JOHN F. LEE**

**REALTORS**
**Waltham & Vicinity**

RESIDENTIAL—COMMERCIAL INVESTMENTS—APPRAISALS

903 Main St., Waltham 02154 Tels. 893-4300; Res. 893-6795

## REAL ESTATE - INDUSTRIAL

SWANSON and CO.

REALTOR®

*INDUSTRIAL AND COMMERCIAL*
REAL ESTATE
**Telephone 893-4242**

REALTOR®

1345 Main Street Waltham, Mass. 02154

*AIR CONDTIONED*

# La Lanterna Restaurant

**LANDMARK OF ITALIAN FOOD**

*Specializing in Northern Italian Gourmet*

Dishes Served In The Fine Old Fashioned European Tradition

*Enjoy Delicious Milk Fed Veal Plates, Shrimp & Exotic Fish or Charcoal Broiled Steaks in A Pleasing Family Atmosphere At A Reasonable Price.*

**BUSINESS MEN'S LUNCHEONS • OPEN SALAD BAR • IMPORTED BEERS & WINES**

Danny Colella, Owner - Winner of 1968 Culinary Exhibition in Rome

Open Sunday ... Closed Monday

**893-9038 OR 899-2562**

**53 PROSPECT ST.** **WALTHAM**

# Colonial Kitchen Inc.

**ITALIAN AND AMERICAN FOOD**

*Family Dining At Moderate Prices*
*Cocktails and Wines While You Dine*

Hours: Monday & Tuesday - 11 A.M. - 8 P.M.
Wed., Thur. & Fri. - 11 A.M. - 8 P.M. Saturday - 11 A.M. - 4 P.M.

Thomas Pinzone and James Rando, Proprietors

**894-4010**

**19 CRESCENT ST.** **WALTHAM**

# ATHEN'S PIZZA

DELICIOUS HOME MADE PIZZAS
GRINDERS AND SPAGHETTI

OPEN 7 DAYS - WEEK 11 AM TO 11:45 PM
*Telephone Your Orders For Fast Service*
**893-3020**

**671 Moody St.** **Waltham, Ma.**

*Necessary to the complete and efficient equipment of every office.*

**THE CITY DIRECTORY**

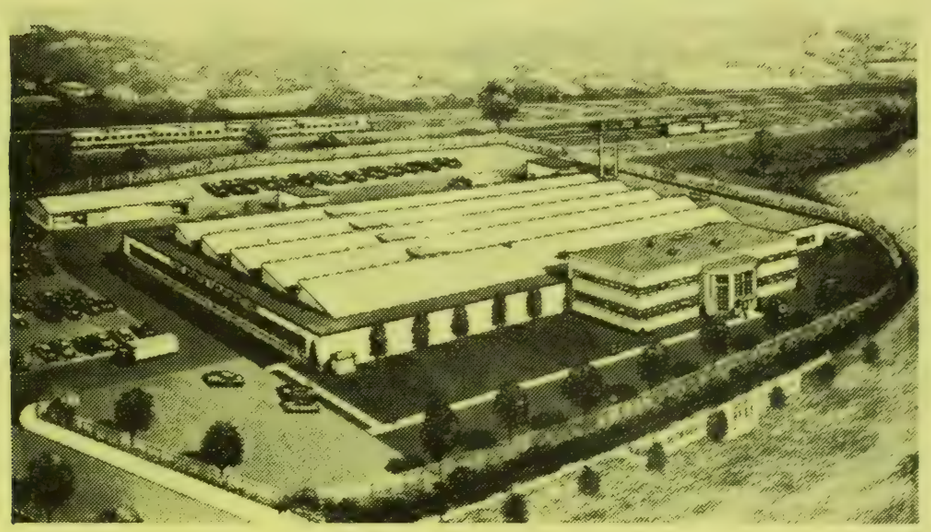

# THE REECE CORPORATION

Manufacturers Since 1881 of

**BUTTONHOLE and SPECIAL PURPOSE SEWING MACHINES**

Marketed and Serviced in Apparel Centers Throughout the World

**Tel. 894-9220**

200 PROSPECT STREET
WALTHAM, MASS. 02154

## SEWING MACHINES


# Mor Real Sewing Machine Center Inc.

**AUTHORIZED DEALER**
**EST. 1949**

Viking - Bernina - Elna - Pfaff - White - New Home - Necchi - Riccar

**Repairs—Service Parts On Singer & All Makes**
**We Stand Behind Our Work—Free Pick Up & Delivery**
**We Repair & Electrify Singer Machines**
**"Sewing At Its Best By Specialists"**

126-132 High St. (02154) Tel. 891-5333
717 Washington St., Norwood Tel. 862-0839
199 Concord St., Framingham Tel. 875-4471


## SPORTING GOODS


# Star Knitting Company Inc.

MANUFACTURERS OF
**POUCH MATERIAL—ATHLETIC BRACES**
**STOCKINETTE MATERIAL—ATHLETIC SUPPORTERS**

CORNER 35 MIDDLE STREET AND 25-29 SPRING ST.
P.O. BOX 46 WALTHAM, MASSACHUSETTS 02154


## TELEVISION DEALERS


# DICK'S QUALITY TELEVISION SERVICE

*DICK BARTLEMAN, MASTER TECH. NO. 3512*

**MOTOROLA QUASAR SALES AND SERVICE**
**WE SERVICE ALL OTHER MAKES**
Home and Carry In Service
9 Out Of 10 Sets Repaired In Home
**COLOR and TRANSISTOR SPECIALISTS**
Prompt - Skilled Service On All Makes - Satisfaction Assured

MOTOROLA

MOTOROLA Quasar T.M.

33 LEXINGTON ST., WALTHAM 891-7280


## TILE DEALERS

TILE International

*For Finest Quality Imported Decorative & Domestic Ceramics*

CERAMIC TILE — MOSAIC TILE — QUARRY TILE — PAVERS
MARBLE THRESHOLDS — VINYL COVE BASE — CARPET RUNNERS — SLATE

31 Benefit Street, Waltham, Mass. 02154 (617) 899-8286

# TOM LYONS

**Firestone TIRE**

HEAD-QUATERS

*NEW – USED – RETREADS*

**210 Lexington St. — 894-4900 — Waltham, Mass. 02154**


# The City Directory is Consulted Every Day of the Year Every Hour of the Day

# McKENZIE TRAVEL SERVICE, Inc.

EVERYTHING IN . . .

★ TRAVEL

★ BUSINESS

★ PLEASURE

— *RESERVATIONS* —

★ AIR ★ CRUISES

★ STEAMSHIP TICKETS

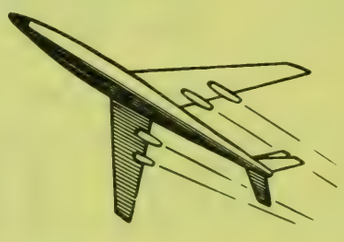

★ HOTEL RESERVATIONS ★

CONDUCTED AND INDEPENDENT TOURS

***Phone 893-8800***

194 MOODY STREET WALTHAM, MASS. 02154

## TRAVEL AGENTS

*Specializing in Individual, Group, and Commercial Travel*

**NTA NORTHWEST TRAVEL AGENCY**
**OF WALTHAM**

**182 Lexington Street, Waltham, Mass. 02154** **Phone (617) 899-1000**

*"The Keeping of Your Leisure Time,*
*Would be our Pleasure"*

## UNIFORM LETTERING

*Leeb's Enterprise*

*FRANK F. LEEBER*

**SPECIALIZED LETTERING**

Uniform Lettering For All Sports, Hockey, Baseball, Football, Etc.

**EMBROIDERY AND SILK SCREENING**

25-27 Spring Street, Waltham, Mass. 02154 617-894-3559

## VACUUM CLEANERS

# MR. SWEEPER VACUUM CLEANERS

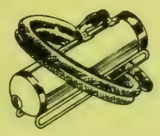

*ACCESSORIES & ATTACHMENTS*

Bags • Brushes • Belts • New & Used

Lowest Prices — Service All Makes

**894-4040**

**517 Moody Street** **Waltham**

**This Book is Your Silent Salesman**

*ADVERTISE AND PUT IT TO WORK*

# H & S VENETIAN BLIND & SHADE CO.

*CUSTOM MADE VENETIAN BLINDS*

*CLEANING & REPAIRING • PICK-UP DELIVERY*

• VERTICAL BLINDS • WINDOW SHADES

• TRAVERSE RODS • ALUMINUM STORM WINDOWS & DOORS

**ONE DAY SERVICE**

**ESTIMATES GIVEN**

**Call 899-0069**

**973 MAIN ST., WALTHAM (02154) - BANKS SQ.**


# *CAUTION . . . .*

Pay no money in advance to itinerant Directory Canvassers. We are led to mention this from the fact that certain parties have been fraudulently using our publications as specimens, and by that means collecting money in advance. Before signing an order, see that it has the name of the publisher of this City Directory printed thereon. We ask no payment until the work is delivered, and our solicitors have strict orders not to take advance payment for either advertising or subscriptions.

HAROLD B. BOWERS, President and Treasurer

**BOWERS INSURANCE AGENCY, INC.**

Commercial Building Insurance In Waltham Since 1832

4 GORDON STREET (02154) 893-4064

# CLASSIFIED BUSINESS DIRECTORY

## EXPLANATION OF INFORMATION IN THIS SECTION

business classification — **BOOKKEEPING SERVICE**

complete name and street address — Blackstone Ronald J 310 College St Rm 101

professional style extended information listing includes telephone numbers — Dixon J E & Co Suite 600 Dix Bldg 125 S Maple St Tel 282-1675 Res Tel 285-6972

Local Bookkeeping Service 642 E Pine Rd

all firms are listed without cost under their principal classification — **BOX MANUFACTURERS**

Karton Box Co 142 Bishop Mill Rd (RV)

Union Box & Bag Inc 301 Ragsdale St

heavy black type (bold type listing) denotes paid listing — **BUILDING MATERIALS AND SUPPLIES**

**GOLDSTONE BUILDERS SUPPLY INC, 1645 Battle Av, PO Box 7549, Anytown, USA (27840) Tel 285-1849 (See Index To Advertisers)**

additional reference to customers' advertisements — Hedgewood Home & Building Supply Co 401 Jamesville Rd

Nelte Lumber & Building Materials 525 Adams Rd (TC)

suburban designation

***Names appearing under headings marked thus (*) are inserted only when specially contracted for.***

### ABSTRACTS OF TITLE

Lagerblade Chester B 284 Bacon St

### ACCOUNTANTS—CERTIFIED PUBLIC

C P A Associates 740 Main St Rm 109

Kaplow Sheldon H CPA 10 Park Place (02154), Tel 891-5070

Klein Michl 680 Main St Rm 208

Lacey Robt H 600 Main St Rm 303

O'Brien Fitzgerald Taylor & Keaveney 85 Central St Rm 107

Poirier Alfred J 681 Main St Rm 3

### ACCOUNTANTS—PUBLIC

Barker Arth C 43 Bedford St

Bird Richard H & Co Inc 88 Crescent St

Callahan Frank 397 Moody St

Days L A & Co 751 Main St Rm 18

Dwyer Paul E 711 Main St Rm 204

Hirshfield Louis & Co 460 Totten Pond Rd 2d Fl

Kaplow Sheldon H 10 Park Pl

Kissinger Charles J 4 Gordon St Rm 318

Mac Donald Gary 37b Weston St

Mc Cracken Cooper & Co 470 Totten Pond Rd 5th Fl

Modest Mele & Co 414 Crescent St

### ACCOUNTANTS—PUBLIC—CONTD

Multi-Tax 235 Bear Hill Rd Rm 102

Straw Irving H 600 Main St Rm 308

Sumner Kenneth W 681 Main St Rm 5

Tanner Eliot A & Co 4 Gordon St Rm 109

Warren Duncan O 393 Totten Pond Rd 4th Fl

### ACCOUNTANTS—REGISTERED—PUBLIC

Blackman Carl 470 Totten Pond Rd

H & R Block 883 Main St

### ADHESIVES

Polymerics Inc 23 Summer Av

### ADVERTISING AGENCIES

Circulation Promotions 44 Gordon St

Doyle Dane & Bernbach Inc 470 Totten Pond Rd 5th Fl

Elbert Advertising Agency Inc 201 Bear Hill Rd

Information Management Division 400 Totten Pond Rd

Mckertich Vaughan & Associates 176 2d Av

New Ideas Advertising Inc 61 Prospect St

Renaccio Advertising & Marketing Inc 395 Totten Pond Rd

Middlesex

577 MAIN ST.

WALTHAM 02154

FAMILY CO-OPERATIVE BANK

INSURED SAVINGS AND HOME FINANCING

OPEN FRIDAY EVENINGS 5-8 P.M.

TEL. 893-8000

Fiorillo Fuel Co., Inc.
COMPLETE BURNER AND HEATING SERVICE
WALTHAM, MASS. 02154
TELEPHONE 893-7110
73 RIVER ST.

BEATTY BROTHERS PHARMACY
PHARMACISTS
PRESCRIPTIONS AND HOSPITAL SUPPLIES
FREE PICK-UP AND DELIVERY
75 Crescent St., Waltham 02154 Tel. 894-7600



## *ADVERTISING MEDIA

**THE NEWS-TRIBUNE**
**18 PINE STREET**
**WALTHAM MASS (02154)**
**TELEPHONE 893-1670**
**(See Index To Advertisers)**

## ADVERTISING SPECIALTIES

J A Industries 440 Totten Pond Rd Rm 22

## ADVERTISING—DIRECT MAIL

**POLK R L & CO**
**POLK BUILDING**
**431 HOWARD STREET**
**DETROIT, MICHIGAN 48231**

## *ADVERTISING—NEWSPAPER

**THE NEWS-TRIBUNE**
**18 PINE STREET**
**WALTHAM MASS (02154)**
**TELEPHONE 893-1670**
**(See Index To Advertisers)**

## AGRICULTURAL IMPLEMENT DEALERS

Agway Inc 40 Emerson Rd

## AIR CLEANING AND PURIFYING EQUIPMENT

**MR SWEEPER 517 Moody St (02154), Tel 894-4040 (See Index To Advertisers)**

## AIR CONDITIONING EQUIPMENT AND SUPPLIES—SALES AND SERVICE

Bettencourt R E Inc 44 Rumford Av
Carrier Air Conditioning Co 69 Hickory Dr

## *AIR LINE TICKET AGENCIES

**McKENZIE TRAVEL SERVICE INC 194 Moody St (02154) Tel 893-8800 (See Index To Advertisers)**

## ALUMINUM PRODUCTS MFRS

Industrial Aluminum Co Inc 341 2d Av

## AMBULANCE SERVICE

Medicab 37 Whitcomb St

## AMPLIFIER MFRS

Ads 223 Crescent St
Torque Systems Corp 225 Crescent St

## AMUSEMENT PLACES

Playland Inc 822 Lexington St
Sea World 913 Main St
Veterans Memorial Rink Mdc 359 Totten Pond Rd
Wal-Lex Recreation Center 814 Lexington St
Waltham Sports Arena 135 Bacon St
Waltham Sports Center Inc 800 Lexington St

## ANIMAL HOSPITALS

**BELMONT ANIMAL HOSPITAL INC 820 Pleasant St, (Belmont, Mass; 02178), Tel 484-5197 (See Index To Advertisers)**
Kindness Animal Hospital & Shelter 20 Linden St

## *ANIMAL SHELTERS

**BELMONT ANIMAL HOSPITAL INC 820 Pleasant St, (Belmont, Mass; 02178), Tel 484-5197 (See Index To Advertisers)**
**PETIQUE CORP 820A Pleasant St (Belmont, Mass; 02178), Tel 484-6133 (See Index To Advertisers)**

## ANTIQUES—DEALERS AND RESTORERS

Antiques 'n Oddities 461a Main St
Ed's Antiques 752 Moody St
Holly Hill Antiques 48 Weston St

## APARTMENTS AND TOWN HOUSES

Beaverbrook Apartments 298 Grove St
Brunswick Block 703 Moody St
Cardigan Bldg 41 Walnut St
Carey Court Apartments 269 School St
Charlesbank Garden Apartments 30 Charles River Rd
Charlesbank Gardens 46 Charlesbank Way

MUTUAL BANK FOR SAVINGS
Telephone 969-7500
256 Moody St. Waltham, Mass. 02154



APARTMENTS AND TOWN HOUSES CONTD

Colonial Manor Apts 879 Lexington St
D & G Realty Trust Apts 45 Pond St
D & G Realty Trust Apts 31 Pond St
D & G Realty Trust Apts 49 Pond St
Garden Grove Apartments 24 Whitman Rd
Gardencrest Apartments 136 Lyman St
Gardencrest Inc 25 Summer St
Gavolio Building 407 Moody St
Glenmeadow Apartments 1105 Lexington St
Hovey House 315a Crescent St
John Pagnani Apts 763 Main St
Litchfield Apartments 61 Crescent St
Lorraine Apts The 7 Spruce St
Maple Apartments 89 Adams St
Marion Apartments The 175 Ash St
Mayflower Apts 95 Adams St
Myrtle Street Apartments 75 Myrtle St
Northgate Garden Apartments 6 Jacqueline Rd
Overland House Apartments 148 Overland Rd
Pagnani & Stise Apts 11 Pond St
Parmenter Apartments 542 Main St
Robbins Apartments 685 Moody St
Royal Apartments 47 Bacon St
Spruce Apartments 37 Spruce St
Spruce Apartments The 37a Spruce St
Warren The 210 Charles St
Warrenton Apartments 4 Walnut St
Waverley Oaks Apartments 3 Waverley Oaks Rd
Westgate Apartments 142 Church St
Windsor Village Apartments 976 Lexington St
Wolcourt Apartments 29 Church St
Young Harold L Apartments 97 Maple St

## *APPLIANCES—HOUSEHOLD

**ADVANCE APPLIANCE SERVICE 207 Newton St (02154), Tel 893-5445 (See Index To Advertisers)**

## ARCHITECTS

Antonell Associates Inc 69 Hickory Dr
Keyes Fenton G Associates 267 Moody St Rm 7
Minotti Aldo A 681 Main St Rm 10
Moore & Reutlinger 275 Wyman St
Pulsifer Walter H Jr Assocs 60 Prospect St
United Engineers Inc 391 Totten Pond Rd

## ARTISTS

Fox Sarah M Mrs 334 Newton St

## ARTISTS' MATERIALS

Chandler & Barber Co 23 Emerson Rd
Morgan's Art Store 443 Moody St

## ARTISTS—COMMERCIAL

Clementi Associates 520 Main St
Czyryca Design 520 Main St
Randle Herbert H 520 Main St
Watkins J C Design 885 Main St

## ASPHALT MFRS

Trumbull Asphalt Co Waverly St

## *ATHLETIC CLUBS

**TWENTY FIRST CENTURY HEALTH SPA Holiday Inn, Totten Pond Rd (02154), Tel 890-1147 Or 890-3000 Ex 440 (See Index To Advertisers)**

## *ATTORNEYS

Carpenter Phillips 9 Spring St, (02154), Tel 899-8853
Collins & Collins
681 Main Street
Room 9
Waltham, Mass 02154
Telephone 893-3710
Collins & Collins 681 Main St (02154), Tel 893-3710
Corcoran & Costello 600 Main St Rm 205 (02154) Tel 893-4240
Dacey And Dacey
711 Main St Rm 205
Waltham
Telephone 894-2254

WALTHAM PUBLISHING CO.
Publishers of the NEWS-TRIBUNE
The Only Daily Newspaper in a Trade Center for Over 150,000 People
18 PINE STREET, WALTHAM, MASS. 02154
TELEPHONE 893-1670

REALTOR®
SWANSON & CO.
INDUSTRIAL AND COMMERCIAL REAL ESTATE
TELEPHONE 893-4242
1345 Main St. Waltham, Mass. 02154

THE NEWS-TRIBUNE
MEMBER OF AUDIT BUREAU OF CIRCULATION
WANT THE MOST FOR YOUR ADVERTISING DOLLAR?
THE ONLY DAILY NEWSPAPER IN A TRADE CENTER FOR OVER 150,000 People
18 PINE STREET, WALTHAM, MASS. 02154
TELEPHONE 893-1670

MAIN ST. AUTO SALES & SERVICE, Inc.
FORD - SALES - SERVICE - RENTALS
109 Linden St., Waltham Tel. 894-1106
1036-1040 Main St., Waltham Tel. 893-2260



ATTORNEYS—CONTD
Flynn & Flynn 411 Main St (02154) Tel 893-3610
Foster & Foster 679 Main St (02154) Tels 893-7928 And 894-3309
Hargreaves Michael S (Foster & Foster), 679 Main St (02154) Tels 894-3309 And 893-7928
Harnish Macdonald & Mitchell
675 Main Street
Waltham, Mass (02154)
Telephone 891-7040
Jenney & Jenney 600 Main St (02154) Rm 304, Tel 893-2446

## AUDIO—VISUAL AIDS

Dunlap Clarke Electronics Inc 230 Calvary St

## AUTOMOBILE ACCESSORIES AND PARTS—MFRS

Semco Model Eng Co Inc 14 Water St

## AUTOMOBILE ACCESSORIES AND PARTS—RETAIL

Becker Auto Supply Inc 967 Main St
Boston Muffler Co Inc 243 Lexington St
Capco Automatic Transmission 15 Main St
Eastern Auto Parts Inc 220 Felton St
Eaton Corp Aftermarket Div 200 Newton St
M B Auto Parts 159 Crescent St
Pratt Equipment Co 39 Calvary St
Sullivan Automotive Service Inc 1019 Main St
**WALTHAM AUTOMOTIVE CORP 215 Lexington St (02154), Tel 894-2600**

## AUTOMOBILE ACCESSORIES AND PARTS—WHOLESALE AND JOBBERS

Jeep Sales Corp 219 Bear Hill Rd

## *AUTOMOBILE AND TRUCK OWNER INFORMATION

POLK R L & CO
POLK BUILDING
431 HOWARD STREET
DETROIT, MICHIGAN 48231

## AUTOMOBILE BODY REPAIRERS

A & J Auto Body Co 25 River St
Abko Auto Body Rear 97 Linden St
Automotive Body Co 175 High St
**BACON STREET AUTO BODY 109 Bacon St (02154), Tel 893-4160 (See Index To Advertisers)**
Barney's Auto Body 16 Lane St
Don's Auto Body Shop Rear 241 Crescent St
**EASTERN AUTO BODY 191 Felton St (02154), Tel 899-2628 (See Index To Advertisers)**
**J & R AUTO BODY 152 Prospect St (02154), Tel 891-5700 (See Index To Advertisers)**
**PAUL'S AUTO BODY INC 44 Charles St (02154) Tel 893-8543 (See Index To Advertisers)**
Pilgrim Auto Body 53 Felton St
Three Sons Auto Body Co 137 Elm St
Truck Engineering & Equipment Co Ins 45 Felton St
Twinbrook Auto Body 216 Felton St
Walter's Auto Body 155 Felton St
**WALTHAM AUTO BODY INC 281 Crescent St (02154), Tel 899-1150 (See Index To Advertisers)**
Waltham Body & Paint 55 Felton St
West End Body Shop 945 Moody St

## *AUTOMOBILE CUSTOMIZING

**BACON STREET AUTO BODY 109 Bacon St (02154), Tel 893-4160 (See Index To Advertisers)**
**EASTERN AUTO BODY 191 Felton St (02154), Tel 899-2628 (See Index To Advertisers)**
**PAUL'S AUTO BODY INC 44 Charles St (02154) Tel 893-8543 (See Index To Advertisers)**
**WALTHAM AUTO BODY INC 281 Crescent St (02154), Tel 899-1150 (See Index To Advertisers)**

## AUTOMOBILE DEALERS

Ace Motor Sales & Supply Co Inc 96 Linden St
**AUTOMOTIVE CRAFTS INC 712 Moody St (02154), Tel 899-7996 (See Index To Advertisers)**
B C Auto Rear 940 Main St
Bacon Street Motor Sales Inc 109 Bacon St
D & D Auto Sales Inc 477 Main St
High Performance Cars Inc 90 Linden St

NTA NORTHWEST TRAVEL AGENCY
BOB JANNONI
182 Lexington Street, Waltham, Mass. 02154 Tel. 617-899-1000



AUTOMOBILE DEALERS—CONTD

**MAIN ST AUTO SALES & SERVICE INC 109 Linden St Tel 894-1106 1036-1040 Main St Tel 893-2260 (See Index To Advertisers)**

**MARA CHRYSLER PLYMOUTH 175 High St (02154) Tel 893-2400 (See Index To Advertisers)**

**PERRY PONTIAC CADILLAC INC 1055 Main St (02154) Tel 893-3600 (See Index To Advertisers)**
Prospect Auto Sales & Serv (Br) 13 Sun St
Waltham Datsun Inc 922 Main St
West End Chevrolet Inc 110 South St

## AUTOMOBILE DEALERS—USED CARS

Arcade Auto Mart 87 Linden St
Gustin Auto Sales Inc 110 Lexington St

**MAIN ST AUTO SALES & SERVICE INC 109 Linden St Tel 894-1106 1036-1040 Main St Tel 893-2260 (See Index To Advertisers)**

**MARA CHRYSLER PLYMOUTH 175 High St (02154), Tel 893-2400 (See Index To Advertisers)**
Prospect Auto Sales & Serv 143 Prospect St

## AUTOMOBILE DRIVING INSTRUCTION

Cam's Auto School 976 Main St
Ernie's Driving School 36 Harvard St
Garber's Auto Driving Sch 649 Main St
Taggart's Driving School 717 Main St

## *AUTOMOBILE GARAGES

Winter Street Garage 283 Winter St

## *AUTOMOBILE LOANS

**GUARANTY-FIRST TRUST COMPANY**
**600 MAIN STREET (02154)**
**TELEPHONE 899-2100**
**(See Index To Advertisers)**

## AUTOMOBILE PAINTERS

**BACON STREET AUTO BODY 109 Bacon St (02154), Tel 893-4160 (See Index To Advertisers)**
**EASTERN AUTO BODY 191 Felton St (02154), Tel 899-2628 (See Index To Advertisers)**

## AUTOMOBILE PARKING

Municipal Parking Lot 28 Pine St
Municipal Parking Lot Whitney Av

## AUTOMOBILE RADIATOR REPAIRERS

Newton Auto Radiator Service 67 Myrtle St
Quality Auto Radiator 20 Clematis Av

## AUTOMOBILE RENTING AND LEASING

Abbott Rental Co Inc 109 Linden St
Avis-Rent-A-Car 455 Totten Pond Rd
Hertz Car Leasing 479 Winter St
Hertz Rent A Car (Br) 392 Winter St
**P & H LEASING CO INC 1055 Main St (02154) Tel 893-3600 (See Index To Advertisers)**
Sun Auto Rental 945 Moody St

## AUTOMOBILE REPAIRING

A C Auto Service Rear 940 Main St
Adshade Garage 19 Heard St
Art's Tune-Up 238a Calvary St
**AUTOMOTIVE CRAFTS INC 712 Moody St (02154), Tel 899-7996 (See Index To Advertisers)**
Automotive Engine Rebuilders 17 Felton St
B & R Auto Center 21 Main St
Bacon St Service Center 109 Bacon St
Cal's Auto Service 20 Clematis Av
Chiasson's Frank Auto Repair 31r Exchange St
Dave's Auto Serv 50 River St
Donovan's Bear Brake & Wheel Alignment 49 Prospect St
Geoffrion's Auto Shop 229 Lake St
**J & R AUTO BODY 152 Prospect St (02154), Tel 891-5700 (See Index To Advertisers)**
Jackson's Garage 1037 Main St
**MARTIN'S WALTHAM SPRING CO INC 19 Music Hall Av (Off Elm St) (02154) Tel 894-0218 (See Index To Advertisers)**
New England Brake Center Inc 703 Main St

881 Main St.
TELEFLORA
The Bouquet "Flower" Shop
Flowers Designed With You In Mind
Tel. 899-3916
Waltham, Mass. 02154
FTD

ERLE L. CHASE
REAL ESTATE
INSURANCE
TEL. 923-9053 923-9054
68 MOUNT AUBURN STREET
WATERTOWN 02172

H & S VENETIAN BLIND & SHADE CO.
Custom Made Venetian Blinds
899-0069
973 Main St. Waltham 02154

AUTOMOBILE REPAIRING—CONTD
Pelletier's Ken Citgo 140 Prospect St
**PERRY PONTIAC CADILLAC INC 1055 Main St (02154) Tel 893-3600 (See Index To Advertisers)**
Poole's Auto Repair 185 Prospect St
Prospect Auto Sales (Serv Dept) 156 Prospect St
Suburban Automatic Transmission Co 235 High St
Waltham Foreign Motors 614 Moody St
White's Garage Inc 39 Felton St

## AUTOMOBILE SEAT COVER DEALERS

Ace Seat Cover Co 96 Linden St

## AUTOMOBILE SEAT COVER MFRS

Madden W J & Sons 11 Myrtle St

## AUTOMOBILE TRAILER DEALERS

Blanchard's Camping Trailers 79 Massasoit St

## AUTOMOBILE TRAILER MFRS

Fruehauf Trailer Div-Fruehauf Corp 550 Winter St

## *AUTOMOBILE TRANSMISSION SERVICE

**SUBURBAN AUTOMATIC TRANSMISSION CO 235 High St (02154) Tel 893-8860**

## AUTOMOBILE WASHING AND POLISHING

Center Car Wash 209 Lexington St
Wal-Lex Car Wash 878 Lexington St

## AUTOMOBILE WRECKING AND SALVAGE

Ben's Auto Parts Co 15 Walls Ct

## *AUTOMOTIVE STATISTICS

**POLK R L & CO**
**POLK BUILDING**
**431 HOWARD STREET**
**DETROIT, MICHIGAN 48231**

## AWNINGS AND CANOPIES

**BIGHAM & SONS INC 259 South St (02154), Tel 894-3204 (See Index To Advertisers)**
Brennan Awning Co 259 South St
Minard Raymond F 49 Adams St

## BAG DEALERS

**CHISWICK TRADING INC 411 Waverly Oaks Rd (02154), Tel 899-4100**

## BAG MFRS

Waltham Bag And Paper Co 20 Cooper St

## BAIT DEALERS

Dave's Tackle Box 307 River St
Dixie Bait Shop 2 Winter St

## BAKERS' SUPPLIES AND EQUIPMENT

Savage & Co Inc 62 Elm St

## BAKERS—RETAIL

Barbara Ann Bakery 868 Lexington St
De Stefano's Bakery 205 Newton St
Heritage Donuts (Aliki Corp) 361 Moody St
May's Bakery Inc 569 Moody St
Patisserie Francaise 189 Newton St
Pepperidge Farm Inc (Dist Center) 39r Rumford Av
Pinetree Bakery 353 Newton St
Super Quality Doughnuts 839 Main St
Vincent's Pastry Inc 11 Moody St
Waltham Super Bakeries Inc 840 Main St

## BAKERS—WHOLESALE AND MANUFACTURING

Nabisco Inc Cookies 241 Riverview Av

## *BANK DIRECTORIES

**POLK R L & CO**
**2001 ELM HILL PIKE**
**PO BOX 17307**
**NASHVILLE, TENN 37217**

## *BANKS

**GUARANTY-FIRST TRUST COMPANY**
**600 MAIN STREET (02154)**
**TELEPHONE 899-2100**
**LOCATIONS**
**EXECUTIVE OFFICES**
**600 MAIN STREET**
**TELEPHONE 899-2100**
**1290 MAIN STREET**
**TELEPHONE 899-8666**
**876 LEXINGTON STREET**
**TELEPHONE 899-3360**
**114 RIVER STREET**
**TELEPHONE 891-8448**
**424 TRAPELO ROAD**
**TELEPHONE 899-2100**
**ALSO OFFICES IN**
**BELMONT**
**SUDBURY**
**NATICK**
**FRAMINGHAM**

**EASTERN AUTO BODY**
ACCIDENT WORK OUR SPECIALTY
**191 Felton St.** **Waltham** **899-2628**



**BANKS—CONTD**
**GUARANTY-FIRST TRUST COMPANY CONTD**
**HOLLISTON**
**(See Index To Advertisers)**

**MUTUAL BANK FOR SAVINGS 1188 Centre St (Newton Centre 02159) Tel 969-7500 256 Moody St (02154) Tel 899-5970 (See Index To Advertisers)**

**NEWTON WALTHAM BANK & TRUST CO 880 Main St (02154), Tel 894-6500**

**NEWTON-WALTHAM BANK & TRUST COMPANY 300 Moody St (02154), Tel 894-6500**

## BANKS AND TRUST COMPANIES

Guaranty-First Trust Co 600 Main St
Guaranty-First Trust Co 114 River St
Guaranty-First Trust Co (Br) 1290 Main St
Guaranty-First Trust Co Of Waltham (Br) 424 Trapelo Rd
Middlesex Family Co Operative Bank 577 Main St
Mutual Bank For Savings 256 Moody St
Newton Waltham Bank & Trust Co 300 Moody St
Newton-Waltham Bank & Trust Co 637 Main St
Newton-Waltham Bank & Trust Co 880 Main St
Newton-Waltham Bank & Trust Co (Br) 1065 Lexington St
Newton Waltham Bank & Trust Co (Br) 475 Winter St
**SHAWMUT COMMUNITY BANK NA 95 Moody St (02154), Tel 893-6100**
University Bank & Trust (Br) 695 Main St
Waltham Savings Bank 702 Main St
Waltham Savings Bank (Br) 1045 Trapelo Rd

## *BANKS—CO—OPERATIVE

**MIDDLESEX FAMILY CO-OPERATIVE BANK 577 Main St (02154), Tel 893-8000 (See Index To Advertisers)**

## *BANKS—SAVINGS

**MUTUAL BANK FOR SAVINGS 1188 Centre St (Newton Centre 02159) Tel 969-7500 256 Moody St (02154) Tel 899-5970 (See Index To Advertisers)**

## *BANQUET ROOMS

**HILLCREST CATERERS INC DBA NIMS CATERER 220 Bear Hill Rd (02154) Tels 890-2282 And 890-2646 (See Index To Advertisers)**

**La LANTERNA RESTAURANT INC 53 Prospect St (02154), Tel 893-9038 (See Index To Advertisers)**

## BARBER SHOPS

Angelo's Barber Shop 847 Main St
Banks Square Barber Shop 912a Main St
Bourque Ronald Barber Shop 174 Lexington St
Co-Op Barber Shop The 515 Moody St
Colombo Joseph M 454 Moody St
Criscenzo Geatano 197 Newton St
Faranda Arturo 477 Moody St
Frank's Barber Shop 7 Lexington St
Gill's Barber Shop 621 Main St
Joe's Barber Shop 137 Prospect St
Joe's Barber Shop 9 Pine St
Lakeview Barber Shop 223 Lake St
Louis Sanitary Barber Shop 601 Main St
One Twenty Eight Barber Shop 473 Winter St
Pats Barber Shop 665 Main St
Phil's Barber Shop 707 Moody St
Raymond's Barber Shop 890 Main St
Rizzo's Barber Shop 213 School St
Twinbrook Barber Shop 9 Prospect Hill Rd
Wal-Lex Barber Shop 870 Lexington St
Waltham Plaza Barber Shop 1104 Lexington St
Warren Barber Shop 42 Warren St
Wayside Barber Shop 471 Main St

## BEARINGS

**BIRD RICHARD H & CO INC**
**MANUFACTURERS OF SAPPHIRE GLASS JEWEL BEARINGS**
**1 SPRUCE STREET (02154)**
**TELEPHONE 894-0160**
**(See Index To Advertisers)**
Eastern Bearings Inc 60 Felton St
Fafnir Bearing Co The 395 Totten Pond Rd

## BEAUTY SHOP SUPPLIES

Super Discount Beauty Supply Co 940 Main St

*Star Knitting Company Inc.*
MANUFACTURERS OF
POUCH MATERIAL—ATHLETIC BRACES
STOCKINETTE MATERIAL—ATHLETIC SUPPORTERS
CORNER 35 MIDDLE STREET & 25-29 SPRING ST.
WALTHAM, MASSACHUSETTS 02154
P.O. BOX 46

Tandy LEATHER COMPANY EST. 1919
A TANDY CORPORATION COMPANY
LEATHER AND LEATHERCRAFT SUPPLIES
**922 Main Street**
**Waltham, Mass. 02154**
**Phone: (617) 899-6215**
JIM MARSHALL
Manager

Walsh Funeral Home, Inc.
DIRECTORS
WILLIAM F. WALSH and RICHARD M. FENNELLY
20 High St. (02154) Tel. 894-3403

BRENTON E. TYLER INSURANCE AGENCY, Inc.
GENERAL INSURANCE
692 Main St. Tel. 893-4808 Waltham, Mass. 02154

## BEAUTY SHOPS

Accent Salon Inc 106 River St
**ANN MARGARET BEAUTY SALON 290 Lexington St (02154), Tel 893-9163**
Armando The Hair Stylist 651 Main St
Beautyville 380 Moody St
Cara Mia Beauty Salon 243 High St
Carol's Beauty Salon 7 Taylor St
Centura Coiffures 584 South St
Chic Coiffeurs 167 Lake St
David's Beauty Salon 1197 Main St
Diane Marie Beauty Salon 64 Charles St
Doiron Beauty Shop 11 Alder St
Eric's Hairdressing Studio 38 Warren St
Frank's Beauty Salon 32 Crescent St
Frank's Of Rome Beauty Salon 1100 Lexington St
Girl Talk 459 Moody St
Goldencrest Hair Styles 765 Main St
Hayes Eleanor G 371 Moody St Rm 106
Joseph's Beauty Salon 580 Moody St
Liberace's Beauty Salon 428 Moody St
Livoti's Beauty Salon 10 Crescent St
Locke Block 397 Moody St
Lou's Hair Stylist 572 South St
Louis Beauty Salon 7 Taylor St
Manero Rosalie R 680 Main St Rm 211
Margaret Ann Beauty Salon 290 Lexington St
Marks Beautyland 744 Main St
Mary Catherine's Beauty Salon 921 Main St
Mister John's Beauty Salon 850 Lexington St Rm 17
Moran's Beauty Salon 19 Lexington St
Natalie Beauty Salon 473 Main St
Nichols Gertrude M 52 Maple St
Nook Beauty The 106 Trapelo Rd
Palumbo Mary A 50 Weston St
Peter's Beauty Salon 442 Moody St
Placide Coiffures 297 Newton St
Pompei Hair Fashions 84 Prospect St
Prime Cut Hair Salon 599 Main St
Queens 'n Teens 1025b Main St
Robert & Richard Of Boston 891 Main St
Sal's Beauty Salon 207 High St
Toni's Beauty Salon 853 Main St
Yolanda's 355 Waverley Oaks Rd

## BEER AND WINE DEALERS

Rivera Beer & Wine Store 586 South St

## BEVERAGE MFRS

Canada Dry Corp (Plant) 80 2d Av
Star Beverage Co Inc 45 1st Av

## BICYCLE SALES AND SERVICE

Aworthy Bicycle Co 398 Moody St
Waltham Bargain Center Inc 723 Main St

## BILLIARD ROOM EQUIPMENT AND SUPPLIES

**ALBEE MARKETING INC 389 Main St (02154) Tel 894-5801**
Gordon Billiard Supply Co 270 Beal Rd
Gordon Billiard Supply Co 8 Hammond St

## BIRD FOOD MFRS

HYDE BIRD FEEDER COMPANY
56 FELTON STREET (02154)
TELEPHONE
893-6780

## BOAT CHARTERING AND RENTING SERVICE

Livernoche Ernest A 195 Riverview Av

## BOOKBINDERS

Wells Bindery Inc 54 Stearns St

## BOOKKEEPING SERVICE

**CARVALHO BUSINESS SERVICES 1159 Main St (02154), Tel 899-8274**
Package Payroll 400 Totten Pond Rd

## BOOKS—RETAIL

Avenue Libraries Inc 465 Moody St
Burstein Harold M 16 Park Pl
College Bookstore 414 Crescent St
Educational Paperback Service Inc Rear 216 Newton St

## BOOKS—WHOLESALE

Symphony Book Co Inc 39 Calvary St

## BOTTLERS' SUPPLIES AND MACHINERY

Owens Illinois Inc Glass Container Div 460 Totten Pond Rd 6th Fl
Owens Illinois Inc Prescription Prods Div 460 Totten Pond Rd 6th Fl

R. S. WILDER, INC.
Manufacturers of the
WILDER MICRO PROJECTOR and
CUSTOM PRECISION INSTRUMENT PARTS



## BOTTLERS—CARBONATED BEVERAGES

Cott Of Waltham 11 Yetten Ter

## BOWLING LANE SUPPLIES

M & P Bowling Specialties 3 Munster Ter

## BOWLING LANES

New Wal Lex Bowling Alley 31 Lake St
**WAL-LEX BOWLING LANES 800 Lexington St (02154), Tel 893-7070 (See Index To Advertisers)**

## BOX MFRS

National Folding Box 261 Thayer Rd
Sorabella Box Corp Of New England 20 Clematis Av

## BRASS FINISHERS

Beacon Brass Co Inc 2 Jackson St

## BRIDAL SHOPS

Chez-Elise Bridal Salon Inc 683 Main St

## BROKERS—FOOD PRODUCTS

Bentley Geo Wm Co Inc 256 2d Av
Ferguson John F Co Inc 504 Totten Pond Rd
Kelly Paul D Sales Inc 85 Central St Rm 101
Mc Goldrick-Joyce Co 751 Main St

## BROKERS—MERCHANDISE

Silverman J M Co 680 Main St Rm 406

## *BRONZE MEMORIALS AND TABLETS

**CASSELL MONUMENT CO INC 389 Main St (02154) Tel 894-5800 (See Index To Advertisers)**

## BUILDING MAINTENANCE

Eastern Services Corp 479 Winter St
Parkham Floor Waxing 3 Warwick Av
Waltham Industrial Cleaning Inc 170 Willow St

## BUILDING MATERIALS AND SUPPLIES

A B C Building Supplies Co 42 Emerson Rd
Aprino Tile Co 27 Benefit St
F W Derbyshire Inc 265 Bear Hill Rd
Gold Bond Building Products Div Natl Gypsum 460 Totten Pond Rd 7th Fl
Handman Home Center 47 Athletic Field Rd
Harvey Industries Inc 43 Emerson Rd
**NEWTON SASH & DOOR CO INC Barker's Cash 'N Carry Boston Kitchen Center, 118 Bacon St (02154) Tels 893-7500, 894-3050**
Richmond Screw Anchor Inc (Br) 290 2d Av
U S Gypsum Co 486 Totten Pond Rd
Waltham Lime & Cement Co 384 Main St

## BUILDINGS—OFFICE AND PUBLIC

Central Building 85 Central St
Central Building 621 Main St
City Hall 610 Main St
Commercial Building 4 Gordon St
Doctor's Office Building 32 South St
Flynn Building 657 Main St
Guaranty-First Trust Co Bldg 600 Main St
Hall Henry C Building 267 Moody St
I B E W Bldg 545 Main St
Knights Of Columbus Building 721 Main St
Kresge Building 333 Moody St
Kybe Building 122 Calvary St
Lopristi Bros Building 705 Moody St
Mansfield Building 675 Main St
Masonic Temple 700 Main St
Medical Arts Building 42 Weston St
Mercantile Building 680 Main St
Miltonia Building 479 Moody St
Moody Medical Building 509 Moody St
Neelon Building 69 Hickory Dr
Newton-Waltham Bank & Trust Co Building 637 Main St
Odd Fellows Building 41 Moody St
O'Donnell Building 375 Moody St
O'Donnell Building 371 Moody St
Parmenter J W Building 103 Moody St
Prospecter Building 751 Main St
Rando Building 850 Lexington St
Smart Building 740 Main St
Stark Building 422 Moody St
Weiner Building 5 Wellington St

WALTHAM AUTO BODY Inc.
COMPLETE AUTO BODY REPAIRS
24 HOUR TOWING
281 Crescent St., Waltham 899-1150

WALTHAM FLOOR COVERING, Inc.
EST 1943
LINOLEUM - CERAMIC TILE - CARPETS FOR EVERY ROOM IN THE HOUSE
All Work Installed By Our Own Expert Mechanics
100 Maple St., Corner of Moody St., Waltham 894-5700, 894-0617

Mor Real Sewing Machine Center Inc.
ESTABLISHED 1949
Sales—Service—Parts on All Make Machines
Specialized Sale and Service to Area Schools
126-132 High Street
Waltham
Vincent C. Morreale
Tel. 891-5333

JOHN F. LEE REALTORS
REALTOR®
WALTHAM & VICINITY
RESIDENTIAL
COMMERCIAL
INVESTMENTS
APPRAISALS
TEL. 893-4300
Res. 893-6795
903 MAIN ST.
(02154)

## BURGLAR AND FIRE ALARM SYSTEMS

Alarm Tech Inc 691 Main St
Hopcoach Crime Prevention Serv Inc 4 Gordon St Rm 111
Rollins Protective Services Co (Br) 400 Totten Pond Rd

## BUS LINES

Bassett Lines 9 Allen Rd
Di Gregorio Robt C 85 Worcester La
Greyhound Computer Corp 235 Bear Hill Rd Rm 307
Greyhound Corp 235 Bear Hill Rd Rm 201e

## BUSES—CHARTERED

Waltham Bus Co 131 Linden St

## BUSINESS COUNSELORS

Small Business Associates 25 Jones Rd

## BUSINESS FORMS AND SYSTEMS

Coen Business Forms 43 Marlborough Rd
G B S General Business Systems 681 Main St

## BUSINESS MACHINES

A & F Typewriter Co Inc 633 Main St
Beaudette & Co Inc 220 Grove St
Coin Equipment Sales Co 165 Lake St
Computer Automation Inc 69 Hickory Dr
Consolidated Computer Intl Inc 275 Wyman St
Decision Data Computer Corp 1268 Main St
Dennison Mfg 69 Hickory Dr
Digital Leasing 60 Hickory Dr 4th Fl
Harris Corp 60 Hickory Dr 6th Fl
I B M Corp Sales Genl Systems 400 Wyman St
I B M Corp Serv Genl Sys Div 400 Wyman St
Northeast Computer Services Inc 633 Trapelo Rd Suite 5
Sycor Inc 275 Wyman St
T-Bar Data Systems 235 Bear Hill Rd Rm 405
Victor Comptometer Corp 335 Bear Hill Rd
Winbrook Inc 285r Crescent St

## CABINETMAKERS

Gray Earl L Inc 116 Calvary St
Mac Lean Woodworking Inc 191 High St
Waltham Cabinet Co Inc 29 Calvary St
Waltham Millwork Inc 144 Moody St

## CAMERAS—DEALERS AND REPAIRING

Camera Exchange 6 Crescent St
Polaroid Corp (Camera Products Repair Center) 89 2d Av

## CAMPS—RECREATIONAL AND HEALTH

Camp Cabot Y M C A (Day Camp) 725 Lexington St

## CANVAS PRODUCTS—MFRS AND DEALERS

**BIGHAM & SONS INC 259 South St (02154), Tel 894-3204 (See Index To Advertisers)**

## CARBIDE

**CARBIDE SPECIALTIES CO 54 Guinan St (02154) Tel 899-1300**

## CARBON PAPER AND RIBBON MFRS

Ampex Corp 393 Totten Pond Rd

## CARPET AND RUG CLEANERS

Casale Joseph A Jr 111 Overland Rd
Hagopian Rug Service 16 Kingston Ter

## CARPETS, RUGS AND FLOOR COVERINGS—RETAIL

Abco Of New England 481 Main St
Bigelow & Sanford Carpets Inc 460 Totten Pond Rd
Carpet Outlet (Div Of Waltham Floor Covering) 36 Chestnut St
Consumer Value Carpets 97 Linden St
Derman Rug Co 410 Moody St
Movsessian Al & Sons Inc 315 Moody St
Mullin Hugh Carpets & Rugs 191 High St
**NEW ENGLAND CARPET SERVICE CO Sales And Service, 195 Newton St (02154), Tel 893-6229**
Northeast Carpet Corp 37 River St
Vanaria Francis J 77 Prospect St
**WALTHAM FLOOR COVERING INC 100 Maple St Cor Of Moody St (02154) Tels 894-0617 Or 894-5700 (See Index To Advertisers)**

## CASTING MFRS

Arwood Corp (Br) 181 West St Rm 11

## CATERERS

Borromeo Caterers Inc 206 Calvary St
Coffee Pause Serv Inc 227 Newton St

CATERERS—CONTD

**HILLCREST CATERERS INC DBA NIMS CATERER 220 Bear Hill Rd (02154) Tels 890-2282 And 890-2646 (See Index To Advertisers)**

Jay N Jay Catering Service Inc 100 School St
Mancuso Thos A 36 Hammond St
Manero Charles Catering Co Inc 16 Fountain St
Take Ten Caterers 1466 Main St

## CEMETERIES

Calvary Cemetery 250 High St
Grove Hill Cemetery 245 Grove St
Grove Hill Cemetery 300 Main St
Mount Feake Cemetery 203 Prospect St

## CERAMIC PRODUCTS

Tile International Inc 31 Benefit St

## *CHAMBERS OF COMMERCE

**WALTHAM/WEST SUBURBAN CHAMBER OF COMMERCE 633 Main St (02154), Tel 894-4700 (See Index To Advertisers)**

## CHEMICAL APPARATUS AND SUPPLIES

Anyl-Ray Cora 73 Pond St
Artisan Industries Inc 73 Pond St

## CHEMICAL DEALERS

R I A Products 97 Beaver St

## CHEMICAL MFRS

Exxon Chemicals 391 Totten Pond Rd 2d Fl
Stohler Isotope Chemicals Of Mass Inc 49 Jones Rd

## CHEMICALS—WHOL

Kaiser Aluminum & Chemical Sales 460 Totten Pond Rd

## CHEMISTS—MFG

Emery Industries Inc 520 Main St Rm 3

## CHIMNEY CLEANERS

Goodrich Horace M Jr 83 Thornton Rd
Whitcomb Brainard J 37 Cambria Rd

## CHIROPRACTORS

Klonel Allard 680 Main St Rm 404
Labine Norbert 217 South St

## CHURCHES AND SYNAGOGUES

Beth Eden Baptist Church 80 Maple St
Christ Church Episcopal 750 Main St
Covenant Congregational Church 375 Lexington St
First Church Of Christ Scientist 7 Fiske Av
First Congregational Church 730 Main St
First Lutheran Church 89 Weston St
First Presbyterian Church 32 Alder St
Immanuel United Methodist Church 545 Moody St
Lakeview Congregational Church 267 Lake St
Our Lady Comforter Of The Afflicted Church 857 Trapelo Rd
**SACRED HEART ROMAN CATHOLIC CHURCH 311 River St (02154), Tel 899-0469**
Saint Charles Roman Catholic Church 61 Hall St
**SAINT JOSEPH'S ROMAN CATHOLIC CHURCH 529 Main St, Rectory, 519 Main St (02154) Tel 893-3185**
**SAINT JUDE'S ROMAN CATHOLIC CHURCH 147 Main St (02154) Tel 893-3100**
Saint Mary's R C Church 135 School St
Sanctuary First Bapt Church 400 Lexington St
Temple Beth Israel 50 Russell St
Waltham Evangelical Free Church 21 Bruce Rd
Waltham Unitarian Universalist Church 50 Church St

## CIGAR MFRS

Brick Hanauer Co 190 Felton St

## CIGARS AND TOBACCO—RETAIL

Frank's Smoke Shop 485 Moody St
J & S Smoke Shop 374 Moody St

## *CITY DIRECTORY PUBLISHERS

**POLK R L & CO 600 WASHINGTON STREET BOSTON MASS 02111**

## *CIVIL ENGINEERS AND SURVEYORS

Barnes Rowland H & Company Inc 681 Main Street (02154) Rooms 17-19 Telephone 893-0584

LA LANTERNA RESTAURANT
LANDMARK OF ITALIAN FOOD
DANNY COLELLA, Owner — WINNER OF 1968
CULINARY EXHIBITION IN ROME
53 Prospect St., Waltham
893-9038 or 899-2562

PAUL'S AUTO BODY Inc.
COMPLETE BODY REPAIR
44 Charles St.
TEL. 893-8543

J. S. HAYS CO., INC.
GENERAL CONTRACTORS — BUILDING
Commercial — Residential
ASPHALT PAVING — DRIVEWAYS — WALKS
275 LEXINGTON ST. (02154) TEL. 893-2100

O'Toole The Florist Inc.
Tel. 893-2961
719 Main St. Waltham, Mass. (02154)

## CLAIM AGENTS

Casualty Life & Surety Co (Claims Bur) 470 Totten Pond Rd

## *CLASSIFIED ADVERTISING

THE NEWS-TRIBUNE
18 PINE STREET
WALTHAM MASS (02154)
TELEPHONE 893-1670
(See Index To Advertisers)

## CLEANERS AND DYERS

Anton's 955 Main St
Carole Cleaners 705 Moody St
Diane-Marie Cleaners Inc 116 River St
Ideal Cleaners & Dyers 581 Moody St
Lewando's Inc 979a Main St
Meadow Cleaners 17 Lexington St
Moody Cleaners & Tailor Shop 400 Moody St
Pride Cleaners 1096 Lexington St
Princess Cleaners 1060 Main St
Prospect Cleaners 126 Prospect St
Queen Cleansers 266 Moody St
Ray's Cleaners 468 Main St
Wal-Lex Cleaners Inc 874 Lexington St
Waltham Cleaners 750 Moody St

## CLERGYMEN

Aspinwall Robt E Rev 18 Crafts St
Azrak Albert 554 Lexington St
Behrikis John N Rev 11 Bowdoin Av
Bergeson Ernest A Rev 1714 Trapelo Rd
Boulton David Rev 51 Hall St
Burke Leonard J Rev 857 Trapelo Rd
Copp Rodney Rev 51 Hall St
Dreifuss Stanley H Rev 49 Linden Park Dr
Egan Charlds F Rev 311 River St
Faramelli Norman J Rev 29 Harris St
Fowler John 554 Lexington St
Frost Edw A Rev 177 Weston St
Gagnon Henry W 519 Main St
Gallagher David L 554 Lexington St
Goggin Gerald 554 Lexington St
Golden John Rev 311 River St
Hagopian Torkom Rev 744 Trapelo Rd
Hallows Wm B Rev 276 College Farm Rd
Hoaglander Robt F Rev 48 Seminole Av
Huntress C Robt Rev 33 Walnut St
Hutchinson James J 147 Main St
Johnson Alden 49 Lincoln St
Johnson Gardner A Rev 51 Thornton Rd
Julien Robt Rev 519 Main St
Long Russel 18 Beal Rd
Martineau Laurier J Rev 519 Main St

CLERGYMEN—CONTD
Mawhinney Wm R Rev 85 Greenwood La
Mc Donald James T Rev 51 Hall St
Mc Laughlin Edw Rev 133 School St
Murphy H Joseph Rev 42 Melody La
Ring Charles Rev 554 Lexington St
Rocuis John Rev 554 Lexington St
Salmon Wm Rev 147 Main St
Saunders John A Rev 133 School St
Shea Wm B Rev 51 Hall St
Sinesi Charles A Rev 554 Lexington St
Spagnola Nicholas 554 Lexington St
Spagnolo Nicholas C Rev 554 Lexington St
Therriault Edgar S Rev 857 Trapelo Rd
Valentinelli Julius M 554 Lexington St
Walsh Martin Rev 857 Trapelo Rd
Willard Warren W Rev 157 Barbara Rd

## CLINICS

Beaverbrook Guidance Center 3 Hope Av
Waltham Court Clinic 38 Linden St
Waltham Surgical Clinic 32 South St Rm 300

## CLOCK MFRS

**HOWARD CLOCK PRODUCTS INC 256 Charles St (02154), Tel 894-0620**

## CLOTHING MFRS—WOMEN'S AND MISSES'

Altman Samson Inc 169 Elm St
Stern Made Dress Inc 216 Newton St
Waltham Dress Co 397 Moody St

## *CLOTHING—MEN'S AND BOYS'—RETAIL

**RISEBERG'S INC 254 Moody St (02154) Tels 893-3226, 893-3227**

## CLOTHING—RETAIL

Anderson Little Co Inc 100 River St
Cummings Co 275 Moody St
Defino's 860 Lexington St
Discount Clothing Outlet 175 School St
Essex Men's Store Inc 336 Moody St
Formal Wear Ltd 15 Elm St
Glovin Harry 60 Middlesex Rd Apt 12
Hit Or Miss 359 Moody St
J & M Sales 840 Main St
Maternity Modes Inc 141 Moody St
Mister Charles Men's Shop 858 Lexington St
Nugent's 108 River St

CLOTHING—RETAIL—CONTD
Okan Corp D B A Fashion Junction 457 Moody St
Plaza Men's Shop 98 River St
Riseberg's Inc 286 Moody St
Robert Hall Clothes 781 Main St
Roman's Male Fashions 386 Moody St
Sunshine 404 Moody St

## *CLOTHING—WOMEN'S AND MISSES'—RETAIL

**RISEBERG'S INC 286 Moody St (02154) Tel 893-3226**

## CLUBS

Boston Lobster Tennis Team 1306 Stearns Hill Rd
**BOYS' CLUB OF WALTHAM INC 20 Exchange St (02154), Tel 893-6620 (See Index To Advertisers)**
Campbell & Trelegan Inc 24 Crescent St
French American Victory Club 193 Elm St
Odwod Club 621 Main St
Piety Corner Club 2 Worcester La
Sennett's Donny Boxing Athletic Club 235 Newton St
Shapiro Athletic Center 440 South St
Weston Racquet Club 132 West St

## COCKTAIL LOUNGES

In Between Corp 605 Main St
Moody Lounge (Walbrook Corp) 342 Moody St

## *COFFEE SHOPS

**ATHENS PIZZA 671 Moody St (02154), Tel 893-3020 (See Index To Advertisers)**

## COLLECTION AGENCIES

**MEDICAL CLEARING BUREAU 75 Federal St (Boston, 02110) Tel 482-2151**

## *COLLEGES AND SCHOOLS

**BRANDEIS UNIVERSITY LIBRARY GOLDFARB LIBRARY 415 South St (02154), Tel 894-6000**

## COMMUNICATION SYSTEMS

Bell & Howell Communications Corp 186 3d Av
Com-Ten Inc 57 Grant St
Micro Communications Inc 680 Main St Rm 310
**NEW ENGLAND TELEPHONE & TELEGRAPH COMPANY 564 Main St (02154) Tel 899-9950**
Northeastern Communications Corp 19 Fox Rd
Stein Associates (Div Of Adams-Russell Co Inc) 280 Bear Hill Rd
Wells National Services Corp 1334 Main St

## COMMUNITY CENTERS

Prospect Hill Park Community Recreation Center 360 Totten Pond Rd
Waltham City Park Recreation Center 360 Totten Pond Rd

## CONCRETE AND CINDER BLOCK MFRS

Ideal Concrete Block Co 232 Lexington St

## CONCRETE—READY MIXED

Mass Ready-Mix Concrete Promotional Assoc 395 Totten Pond Rd
Mc Namara J H Inc Rear 537 South St

## CONFECTIONERY—RETAIL

Brigham's Inc 898 Main St
Brigham's Inc 90 River St
Brigham's Inc (Br) 1098 Lexington St
Fanny Farmer Candy Shops 248 Moody St
Manor House Candy Outlet 346 Moody St

## CONSULTANTS

Arcata Graphics Inc (Br) 400 Totten Pond Rd
B G I Inc 58 Guinan St
B & M Associates Inc 600 Main St Rm 203
Bean Ellis Inc 195 West St Rm 2
Boston Export Sales Corp 395 Totten Pond Rd
Cibotti Associates 633 Trapelo Rd Suite 1
Connell Co The 275 Wyman St
Consultants & Designers Inc 60 Hickory Dr 4th Fl
Cordel Associates 1268 Main St
Corporate-Tech Planning Inc 275 Wyman St
Data Education Inc 391 Totten Pond Rd
Dytron Inc 223 Crescent St
Finco Management Corp 479 Winter St
Graphic Consultants 460 Totten Pond Rd 7th Fl
Greenleaf Management Assoc 176 2d Av
Hendrick & Co Inc 395 Totten Pond Rd
Investment Science Associates Inc 395 Totten Pond Rd
Lement & Associates 24 Graymore Rd
Management & Marketing Co 176 2d Av
Marketing & Distribution Resources Inc 235 Bear Hill Rd Rm 203b
Measurement Consultants Corp 181 West St Rm 2
N V S Corp (Br) 400 Totten Pond Rd
Nicoa Corp 470 Totten Pond Rd

DICK'S QUALITY TELEVISION SERVICE
DICK BARTLEMAN, Master Tech No. 3512
MOTOROLA SALES - SERVICE
Prompt Skilled Service On All Other Makes
Home and Carry In Service • 9 Out of 10 Sets Repaired In Home
COLOR & TRANSISTOR SPECIALISTS
MOTOROLA Quasar
33 LEXINGTON ST., WALTHAM
TEL. 891-7280

COLONIAL KITCHEN INC.
Italian and American Food
Family Dining at Moderate Prices
19 Crescent St. Waltham 894-4010

WALTHAM
HY
GRADE
LIQUOR
STORE
Inc.

BEER
WINE
CORDIALS

2 Oak St.
Waltham
Mass.

TEL.
894-3020

BELMONT ANIMAL HOSPITAL
24 Hour Emergency Service
484-5197
820 Pleasant St.
Belmont, Ma. 02178

CONSULTANTS—CONTD
Nuclear Energy Personnel 195 West St Rm 12
Parker & Assoc 440 Totten Pond Rd Rm 30
S T W Corp 176 2d Av
Sandel Geo D & Associates 60 Hickory Dr 4th Fl
Signal Processing Systems Inc 223 Crescent St 1st Fl
Softech Inc 460 Totten Pond Rd 6th Fl
Tribco Corp 400 Totten Pond Rd
Tribco Corp 440 Totten Pond Rd Rm 22
Welch-Lanigan Inc 193 West St

## CONTRACTORS' SUPPLIES AND EQUIPMENT—DEALERS AND REPAIRING

Gustin Corp 16 Sun St
Spider Staging Sales Co 38 Guinan St

## CONTRACTORS' SUPPLIES AND EQUIPMENT—RENTAL

Campass Financial Corp 460 Totten Pond Rd 3d Fl
Fcb Leasing Ltd 504 Totten Pond Rd
North West Rental Corp 37 Whitcomb St
Salvucci Peter Equip Co 55 Pond St

## CONTRACTORS—ACOUSTICAL

Acoustical Contractors Inc 39 Rumford Av
Nichols Dynamics Inc 740 Main St Rm 115

## CONTRACTORS—AIR CONDITIONING

Air Conditioning Specialists 33 Cambria Rd

## CONTRACTORS—BLASTING AND LAND CLEARING

Hemphill Drilling & Blasting Co Inc 50 Bear Hill Rd

## CONTRACTORS—BUILDING—GENERAL

Arsenault Eric 50 Pleasant St
Associated Builders & Contractors Inc 235 Bear Hill Rd Rm 203
Auditore Anthony 35 Chatham La
Bergin Thos F 291 Dale St
Cahill John F 17 Pelham Rd
Cedarwood Constn Co 27 Villa St
Cellucci Carmen D 68 Pigeon La
Central Realty Trust 635 Beaver St
Collette Ferdinand J 75 Harvard St
Collura Joseph J 63 Bennett St
Dallaire Normand J 192 Harrington Rd
Devincent Arth E 188 Lyman St

CONTRACTORS— BUILDING GENERAL—CONTD
Donlan W J Contracting Co 93 Pond St
Elander John R Son Inc 69 Sartell Rd
Emerson Construction Co Inc 411 Waverley Oaks Rd
Falone A Sons Inc 167 Prospect Hill Rd
Fawcett Raymond 80 Dix St
Ferro Wm 337 Grove St
H E Whitten Associates Inc 69 Hickory Dr
Halloran Louis E 1776 Trapelo Rd
Hayes Robt F 14 Reservoir Rd
**HAYS J S CO INC 275 Lexington St (02154) Tel 893-2100, Eve Tel 899-3272 (See Index To Advertisers)**
Johnson Richd S Jr 36 Tomlin St
Kernwood Constn Co 560 Lincoln St
Largo Construction Corp 77 Crescent St
Le Blanc Joseph A 25 Craig La
Livoli Dominic 369 Bacon St
Maillet Joseph L 51 Tudor St
Manzon Gildo J 13 Marion St
Martin Robt P 95 Myrtle St
Martin Thos G 103 Milner St
Master Builders Co 751 Main St Rm 23
Middlesex Homes Inc 876 Lexington St
Nemco Inc 19 Auburn St
Northgate Construction Co Inc 393 Totten Pond Rd
Northgate Construction Corp 460 Totten Pond Rd 3d Fl
O'Brien J J & Sons Inc 5 Fern St
Pagliazzo Philip N Jr 60 Worcester La
Pagnani John 20 James St
Parrella & Sons Inc 33 Pierce St
Paurikas Zises 22 Addison Rd
Piantedosi Alex 148 Warren St
Pitt Construction Corp 291 School St
Porter Fredk E 187 Adams St
Salvucci L N Contr Inc 37 Whitcomb St
Salvucci Richd H Constn 680 Main St Rm 411 412
Samartano Vincenzo 95 Totten Pond Rd
Savoie Albanie 12 Sartell Rd
Snow Eug M 151 Lura La
Spagnuolo Antonio A 1273 Main St
Thomson John T 187 Berkley St
Tocci-John & Sons Inc 479 Winter St
Verhille Robt L 9 Bradford St
Vozzella Angelo A 143 Russell St
Waltham Building Construction Co 129 Temple Rd
Waltham Construction Co Inc 25 Rosewood Dr

## CONTRACTORS—CARPENTER

Arsenault Ivan 26 Park St
Boudreau John E 28 Bolton St
Bourque Oswald 56 Dale St
Bradbury Earle M 51 Gore St
Breau Joseph F 391 Newton St
Collura Peter M 46 Jennings Rd
Comeau C Courtney 85 Marlborough Rd

CONTRACTORS— CARPENTER—CONTD

Cormier Alderice 56 Ellery Rd
Cormier Yvon J 22 Mt Vernon Av
Deneault Joseph W Jr 107 Mokema Av
Eisenhaur Wm G 49 Cleveland Rd
Getchell Ivan P 118 Summit St
Goguen Ernest 134 Ravenswood Rd
Hardiman Robt T 4807 Stearns Hill Rd
Kaskiewicz Charles M 16 Flagg Cir
Keenam Mark 139 Myrtle St
Laundry Paul E 5 Charles Street Av
Le Blanc Benj 94 Cushing St
Le Blanc Charles 91 Alder St
Le Blanc Roland 94 Cushing St
Le Blanc Valerie 130 Lowell St
Leblanc Wm S 116 Chestnut St
Leger Ronald P 41 Fiske St
Leger Silvio O 20 Taylor St
Maurice Noel 73 Lexington St
Meli Salvatore 26 College Farm Rd
Moses Saml 48 Hays Rd
O'Brien Tilmon J 162 Newton St
Quental Virginio M 155 Berkley St
Richard Sylvio J 38 Marivista Av
Robichaud Alyra 20 Albert St
Saulnier Robt L 117 Myrtle St
Taranto Antonio 379 Newton St

## CONTRACTORS— CONCRETE

A & A Foundations Inc 40 Dartmouth St
Boston Blacktop Corp 19 Felton St
Riverside Concrete Co 135 Elm St

## CONTRACTORS—DRY WALL

**BOUCHER DRYWALL CORP 405 Crescent St (02154), Tel 899-5077**
Henry's Drywall Co 218 Calvary St

## CONTRACTORS— ELECTRICAL

Bright Bernard J 34 Loretta Rd
Cappadona Guy 212 Robbins St
Cicero Jean Mrs 110 Alder St
Ehwa John M 15 Lexington Ter
Electro Contracting & Service Corp 129 Russell St
Ferguson W J Electrical Contracting 60 Turner St
Giles Electric Co 25 Fiske St
Greco Michl S 23 Hibiscus Av
Griffin Earle F Co 1177 Main St
Kenney Norman E 49 Cedar St
Leblanc Oscar L 26 Juniper Hill Rd
Manter Gordon L & Sons 26b Thayer Rd
Martin Stanley D & Son Inc 102 Milner St
Mc Bar Associates 195 West St Rm 16
Richardson Electric Co Inc 18 Cooper St

## CONTRACTORS— EXCAVATING AND GRADING

Alesse Rosario J 59 Cedar St
Antico & Sons Inc 56a Charles River Rd
Cardillo Anthony 67 Silverhill La
Defina & Sons Inc 252 Calvary St
Pagliazzo Philip Excavating Co Rear 1380 Main St

## CONTRACTORS—FENCE ERECTING

Mercury Fence Co 44 Beaver Brook Rd

## CONTRACTORS—FLOOR SURFACING

Wolfe Fred E 24 Hersum Way

## CONTRACTORS— FLOORING

Bourgeois Edw J 223 Grove St
Carmichael Murray D 34 Amherst Av

## *CONTRACTORS— GENERAL

**HAYS J S CO INC 275 Lexington St (02154), Tel 893-2100, Eve Tel 899-3272 (See Index To Advertisers)**

## CONTRACTORS— HEATING

Emery Corp 6 Oak St
R E M Service Co 880 Lexington St
Zagami Plumbing & Heating Corp 108c Elm St

## CONTRACTORS—HOME IMPROVEMENT

A & D Remodeling 40 Marlborough Rd
**BILODEAU DAVID L 1119 Main St (02154) Tel 899-5928 (See Index To Advertisers)**
Castoldi A J Co Bldg Remodeling 46 Parmenter Rd
Kelley Crafts 6 Cushing St

## CONTRACTORS— INSULATING

Acme Insulation Service Inc 46 Midland Dr

## CONTRACTORS— LATHING

Maillet Philip J 123 Adams St

TOM LYONS - Firestone
FIRESTONE TIRE HEADQUARTERS
REGENCY POLICE & FIRE SCANNERS
PANASONIC RADIO—STEREO—TV TAPE DECKS
210 LEXINGTON ST., WALTHAM, MA.. 02154
894-4900

Colonial Real Estate Co.
REALTOR®
WALTHAM • WATERTOWN • NEWTON AND VICINITY
INVESTMENT PROPERTIES • HOMES
RENTALS • COMMERCIAL • MANAGEMENT
9 Lexington Street, Waltham, Mass. (02154)
Tel. 891-4411

MARTIN'S WALTHAM SPRING CO., Inc.
DICK (PUDGY) MARTIN
"SPECIALISTS IN ALL LEAF SPRING PROBLEMS"
AUTO AND TRUCK SPRINGS - REPAIRED ● RESET ● INSTALLED
19 Music Hall Av., Off Elm St., Waltham 02154
Tel. 894-0218

PETIQUE CORP.
PET — GROOMING, SUPPLIES
BOARDING, SPECIAL DIETS, VETERINARIANS
820 A. Pleasant St. Belmont, Mass. 02178 484-6133



## CONTRACTORS—MASON

Canning Donald Rear 700 Lexington St
Esposito Pasquale 82 Central St
Ferrante Rosario 37 Washington Av
Martin Geo H 41 Wamsutta Av
Mc Carthy Charles 60 Lakeview Av
Melanson Bernard 87 High St
Morizio Salvatore 28 Circuit La
Pacitti Domenic A 252 Linden St
Papia Vincent J 66 Woodcliff Dr
Pintabona Philip Jr 1480 Main St
Salvucci Fortunato 24 Bancroft St
Salvucci L Inc 24 Albert St
Stankard M F & Sons 28 Howard St
Umina Masonry 86 Bacon St
Vassalotti Louis P 67 Prentice St

## CONTRACTORS—PAINTING AND DECORATING

Anderson Folke F 20 Rumford Av
Bickers Wm A 40 Elmwood Av
Bogharian Donald 80 Briarwood Rd
Brack Edw A 301 College Farm Rd
Bradshaw Thos Jr 37 Gorham St
Carmichael Donald R 15 Chase Rd
Chace Harold M Jr 96 Warren St
Collins Kenneth W 179 Brown St
Connolly Irving P 20 Smith St
Cormier Timothy A 20 Cutter St
Danielson John G 79 Sartell Rd
Famosi Vincent 481 Lexington St
Ferraro Louis F 110 Hillcrest Rd
Ferro Charles 51 Summit St
Gabri John S 161 Bright St
Gaudet Noel J 84 Guinan St
Goguen Henry G 20 Leonard St
Hemphill Painting & Papering 30 Hillcroft Rd
Horsik Louis F 51 Myrtle St
J & B Painting 4 Common St
Jigarjian Paul 578 Trapelo Rd
La Pierre Henry L 509 Main St
Larkin Fredk J 104 Vernon St
Le Blanc Charles B 14 Hiawatha Av
Lo Piccolo Gaspar S 462 Trapelo Rd
Lyons Vincent C 17 Centre St
Maillet Charles J 106 Bright St
Maillet Jean-Paul 188 Lowell St
Mc Donald M L Co 50 Guinan St
Norton John 86½ Myrtle St
Richard Joseph L 39 Alder St
Russo Gerlando 1 Calvary St
Tambyirini Antonio 40 Rosewood Dr (N)
Tonicki Stanley H 1100 Trapelo Rd
Vallerand & Son 16½ Brown's Av
White Charles P 19 Palmer St

## CONTRACTORS—PAVING

**HAYS J S CO INC 275 Lexington St (02154) Tel 893-2100, Eve Tel 899-3272 (See Index To Advertisers)**

## CONTRACTORS—PLASTERING

Bourque Plastering 179 Hammond St
Brinton Arth E 131 Hillcrest Rd
Canning Bros 26 Thayer Rd
Farrell Robt 408 Lincoln St
Hubley Bert A 99 Thornton Rd

## CONTRACTORS—PLUMBING

Arsenault Gerard J 16 Leonard St
Beaudoin Conrad O 22 Common St
Beaudoin Gerard V 14 Hammond St
Burns Wm Jr 17 Ash St
Campbell Joseph L 29 Weston St
Camuti Plumbing & Heating Rear 976 Main St
Carter Archie E 132 Massasoit St
Cellucci Danl 8 Parkview Rd
Connearney John A 23 Sunset Rd
Cronin Dennis J 188 Hammond St
Cronin Francis J 35 Valley View Rd
Dan-Cel Co 376 Waverley Oaks Rd
Devito John 76 Mountain Rd
Frederick's Plumbing & Heating 71 Florence Rd
Hyson Thos G 70½ Robbins St
M & M Mechanical Contractors Inc 226 Calvary St
Maurer & Sforza Mechanical Contractors 50 Thayer Rd
Mc Kenzie Alex M 151 Weston St
O'Neil John F & Son 349 Crescent St
Suburban Plumbing & Heating Co 64 Wetherbee Rd
Taylor & Murphy Inc 188 Lexington St
Wambolt Plumbing Engineering Corp 11 Wadsworth Av
Wambolt Plumbing & Heating Co Inc 11 Wadsworth Av
Zampitella R P & Co Inc 427 River St

## CONTRACTORS—ROAD

Olivo V & Sons Inc 107 Central St
Salvucci R & J Corp 4 Valley View Rd
Sarao Bros 10 Clematis Av

## CONTRACTORS—ROOFING

Fry Lloyd A Roofing Co Waverly St

## CONTRACTORS—SEWER AND DRAIN

A A Cesspool Co 89 Willow St

## CONTRACTORS—SHEET METAL

R & M Sheet Metal Co Inc 228 Calvary St

HAROLD B. BOWERS, President and Treasurer
**BOWERS INSURANCE AGENCY, INC.**
Commercial Building Insurance In Waltham Since 1832
**4 GORDON STREET (02154)** **893-4064**



## CONTRACTORS—SIDING

Alcorn Harry 147 Summer St Apt 23

## CONTRACTORS—TILE

**ARPINO TILE INC Expert Installation Of Tile Trade, 31 Benefit St (02154), Tel 899-8286 (See Index To Advertisers)**
Tile City Of Waltham Inc 437 Moody St

## CONTRACTORS—VENTILATING

R I Humidifier & Ventelating Co Inc 69 Hickory Dr

## CONTRACTORS—WATERPROOFING

Meridian Waterproofing Co 103 River St

## CONTROL SYSTEMS

Controls For Automation 27 Jones Rd
N T J Associates 69 Hickory Dr
Watts Regulator Co Inc 147 Newton St

## CONVALESCENT HOMES

**WALTHAM NURSING HOME INC 91 Summer St (02154), Tel 893-6944 (See Index To Advertisers)**

## CONVENTS

Marist Missionary Sisters 62 Newton St
Saint Charles Convent 38 Taylor St
Saint Jude's Convent 137 Main St

## CORSETIERES

Waltham Corset Salon 693 Main St

## COSMETICS

Avon Products Inc 751 Main St Rm 9
Consumer Value Stores 110 River St

## CREDIT REPORTING AGENCIES

Credit Control Services Inc 60 Turner St

**DUN & BRADSTREET INC 6 St James Av, Boston, Mass (02117), Tel 542-0704**

**CREDIT REPORTING AGENCIES CONTD**
Metropolitan Reporting Bureau 600 Main St Rm 312

**RETAIL CREDIT COMPANY 2000 Commonwealth Av Auburndale (02166) Tel 969-1600**

Ross Reports Inc 600 Main St Rm 312

## CREDIT UNIONS

Middlesex Credit Union 979a Main St
Raytheon Employees Credit Union 20 Seyon St
Westinghouse Credit Corp 24 Crescent St Rm 2g

## CURTAINS AND DRAPERIES

Kay Co 470 Moody St
Window Trimmer The 97 Linden St

## *CUT FLOWERS

**BOUQUET SHOP THE 881 Main St (02154) Tel 899-3916 (See Index To Advertisers)**

## DAIRY PRODUCTS—RETAIL

Cumberland Farms 987 Main St
Cumberland Farms Dairy Store 82 Trapelo Rd
Sunnybrook Farm Dairy 728 Moody St

## DANCING SCHOOLS AND TEACHERS

Dance Work Shop The 301 Newton St
Flynn Dorothy Dance Studio 745 Moody St
Scott & Douglass School Of Dancing 98 Lyman St
Shelley's School Of Dancing 850 Lexington St

## DATA PROCESSING

Bay State Computer Center Inc 295 Weston St
California Computer Products Inc 470 Totten Pond Rd
Call-A-Computer Inc 335 Bear Hill Rd
Capra Reproduction Center 900 Main St
Computer Machinery Corp 400 Totten Pond Rd
Control Data Corp 60 Hickory Dr 5th Fl

Middlesex
FAMILY CO-OPERATIVE BANK
INSURED SAVINGS AND HOME FINANCING
OPEN FRIDAY EVENINGS 5-8 P.M.
577 MAIN ST.
WALTHAM 02154
TEL. 893-8000

WAL - LEX BOWLING LANES
COMPLETE FAMILY RECREATION CENTER
800 Lexington St. Waltham 893-7070

ALBERT KLINE INSURANCE, INC.
Life Pension Specialists
900 MAIN ST. 899-5353 899-7744 WALTHAM, MA. 02154

BEATTY BROTHERS PHARMACY
PHARMACISTS
PRESCRIPTIONS AND HOSPITAL SUPPLIES
FREE PICK-UP AND DELIVERY
75 Crescent St., Waltham 02154 Tel. 894-7600



DATA PROCESSING—CONTD
First Data Corp 400 Totten Pond Rd
Honeywell Inc 200 Smith St
I B M Corp 610 Lincoln St
Info Systems Inc 400 Totten Pond Rd
Interactive Data Corp 486 Totten Pond Rd
Memorex Inc 470 Totten Pond Rd
Mohawk Data Sciences Corp 460 Totten Pond Rd
Potter Instrument Co Inc 10 Dale St
Sperry Rand Corp (Div Univac) 400 Totten Pond Rd
Stromberg Datagraphics Inc 391 Totten Pond Rd
Systematic Data Processing Services Inc 400 Totten Pond Rd
Systems For Educational Time Sharing Inc 60 Hickory Dr
Telex Computer Products Inc 460 Totten Pond Rd

## DATA PROCESSING SYSTEMS,EQUIPMENT AND SUPPLIES

Antron Data Corp 400 Totten Pond Rd
Data General Corp 237 Riverview Av
Fairchild Semiconductor (Br) 213 3d Av
Financial & Fiduciary Service Of New England 395 Totten Pond Rd 1st Fl
General Automation Inc 982 Main St
Modular Computer Systems Inc 235 Bear Hill Rd Rm 402

## DAY NURSERIES

Carousel School Inc 66 Brewster Rd
**GREEN ACRES DAY SCHOOL INC 439 Lexington St (02154), Tel 893-5051**
Living & Learning Centres Inc 764 Main St
Waltham Day Care Center 50 Church St

## *DECORATIONS—FLORAL

**O'TOOLE THE FLORIST INC 719 Main St (02154), Tel 893-2961 (See Index To Advertisers)**

## *DECORATORS—INTERIOR

**BILODEAU DAVID L 1119 Main St (02154) Tel 899-5928 (See Index To Advertisers)**
**NEWALL CO 107 Moody St (02154), Tel 894-1824**

## DELICATESSEN

Playground Spa 934 Moody St

## DELIVERY SERVICE

Bay State Deliveries 128 Felton St
Waltham Newspaper Delivery Co 17 Elm St

## DENTAL LABORATORIES

Waltham Dental Laboratory 333 Moody St Rm 200

## DENTISTS

Agranat Barry 976 Main St
Anapolle Steven 976 Main St
Angelici Dino R 680 Main St Rm 407
Chen Eug Y 40 Crescent St
Community Dentists (Dr Lewis Inc) 362 Moody St
Darviche Parviz 509 Moody St
D'Eugenio Angelo J 98 Weston St
Failla Vincent P 976 Main St
Fay James L 25 Lionel Av Apt A
Galin Stanley A 681 Main St Rm 4
Getz Irwin I 24 Crescent St Room 2 C
Hanagan John R 51 Crescent St
Josephson Elliot H 751 Main St Rm 1
Levin Wm D 371 Moody St Rm 105
Lyons Edw J 980 Main St
Mac Donald Bernard F 212 Charles St
Maloney Bernard 520 Main St Rm 2
Manning John N 77 Chaffee Av
Mc Manama Alf J 49 Pleasant St
Mc Manama Alf J Dds 99 Ellison Pk
Meola John D 131 Main St
Morton Edw 633 Trapelo Rd Suite 2
Namias Jack A 850 Lexington St Rm 6
Reilly Harold B 657 Main St Rm 14
Ristuccia John M 32 South St Rm 103
Sainato Robt M 42 Weston St Rm 9
Shulman Leonard B 976 Main St
Silver Bernard 520 Main St Rm 4
Tarullo Ralph P 9 Fiske St
Vanaria Anthony A 371 Moody St Rm 109
Wald David S 976 Main St
Winograd Elliot 24 Crescent St Rm 2c
Woods Norman 680 Main St Rm 301
Young Warren G 32 Weston St
Zolla Vito A 558 Main St

## DEPARTMENT STORES

Greatway Store Inc 1370 Main St

**GROVER CRONIN INC 223 Moody St (02154), Tel 894-1000 (See Index To Advertisers)**

New England Stores Inc (Br) 852 Lexington St
Newton Potters Supply Inc 724 Main St
Newton's Of Waltham 240 Moody St
Sears Roebuck & Co 326 Moody St
Turn-Style 1070 Lexington St
Woolworth F W Co 299 Moody St
Zayre 130 River St

## DESIGNERS

Lehigh Design Co 24 Crescent St Room 3f
Malmad Co 731 Moody St
National Can Co 235 Bear Hill Rd Rm 404
Saum Systems Inc 131 Lexington St

## DETECTIVE AGENCIES

American Protective Services Inc 7 Foundry Av
New England Instruments 4 Gordon St Rm 308

## DIALS—CLOCK, GAUGE AND INSTRUMENT

Randall Frank E Co Inc 248 Ash St

## DIE MAKERS

Nu-Way Die Co Inc 91 Felton St
Paquette Tool & Die Shop 83b Beaver St

## *DINING ROOMS

**COLONIAL KITCHEN INC 19 Crescent St (02154), Tel 894-4010 (See Index To Advertisers)**
**La LANTERNA RESTAURANT INC 53 Prospect St (02154), Tel 893-9038 (See Index To Advertisers)**

## *DIRECT MAIL ADVERTISING

**POLK R L & CO**
**POLK BUILDING**
**431 HOWARD STREET**
**DETROIT, MICHIGAN 48231**

## *DIRECTORY PUBLISHERS

**POLK R L & CO**
**600 WASHINGTON STREET**
**BOSTON MASS 02111**

## DOG GROOMING SERVICE

Russell's Poodle Shoppe 696 Main St

## DRESS SUITS—RENTAL

Mr Formal Inc 1097 Lexington St

## DRESSMAKERS

Pannessi Frances Mrs 575 Lexington St
Sterling Mabel M 1072 Trapelo Rd

## DRUGGISTS' SUNDRIES

Parkway Distributors (Br) 343 Moody St

## DRUGGISTS—RETAIL

Alverons Drugs Inc 887 Main St
**BATES PHARMACY INC 848 Lexington St (02154), Tels 894-7438 And 899-0040**

**BEATTY BROTHERS PHARMACY 75 Crescent St (02154), Tel 894-7600 (See Index To Advertisers)**

Bruce Drug Inc 32 Warren St
Dexter Drug Co 907 Main St
Johnson H I Drug Co Inc 617 Main St
Lee Drug Inc 395 Moody St
Liggett's Of Waltham (265 Moody St Corp) 265 Moody St
Metropolitan Pharmacy 1090 Lexington St
**MULLANEY'S PHARMACY 463 Main St (02154) Tel 893-3797**
Professional Pharmacy Inc 831 Main St
Red Cross Pharmacy 737 Moody St

**ROGERS PHARMACY INC 923 Main St (02154), Tel 894-1800**

Russell Pharmacy 344 Newton St
Twinbrook Pharmacy 1025a Main St
Two Sixty Five Moody St Corp 265 Moody St
Waltham Apothecary Co Inc 757 Moody St

## DRY GOODS—RETAIL

Ansara Charles G 149 Alder St
Fabric Shoppe Inc 480 Moody St
Levin's Mill End Store 22 Lexington St
Sam's Outlet 487 Moody St
Warehouse The 390 Newton St

## DUPLICATING MACHINES AND SUPPLIES

A B Dick Co 130 3d Av
Xerox Reproduction Centers 230 2d Av

WALTHAM PUBLISHING CO.
Publishers of the NEWS-TRIBUNE
The Only Daily Newspaper in a Trade Center for Over 150,000 People
18 PINE STREET, WALTHAM, MASS. 02154
TELEPHONE 893-1670

THE NEWS-TRIBUNE
MEMBER OF AUDIT BUREAU OF CIRCULATION
WANT THE MOST FOR YOUR ADVERTISING DOLLAR?
THE ONLY DAILY NEWSPAPER IN A TRADE CENTER FOR OVER 150,000 People
18 PINE STREET, WALTHAM, MASS. 02154
TELEPHONE 893-1670

MAIN ST. AUTO SALES & SERVICE, Inc.
FORD - SALES - SERVICE - RENTALS
109 Linden St., Waltham Tel. 894-1106
1036-1040 Main St., Waltham Tel. 893-2260



## ELECTRIC MOTORS AND GENERATORS—MFRS

Alton Corp 223 Crescent St
Bushee Engineering Co 31 Calvary St

## ELECTRICAL APPLIANCES—SALES AND SERVICE

Advance Appliance Service 207 Newton St
Douthart Service Center 42 Cleveland Rd
Westland Electric Co 101 River St

## ELECTRICAL EQUIPMENT AND SUPPLIES—DEALERS

Americon-Microwave 140 4th Av
Clark Control Inc (Br) 100 1st Av
Cognos Corp 40 Bear Hill Rd
Daymarc Corp 301 2d Av
Ion Track Instruments 179 Bear Hill Rd
Lebaron R W Inc 74 Rumford Av
Magnetic Corp Of America 179 Bear Hill Rd
N Am Phillip Electronic Components Co 1393 Main St
Newton Controls & Sales 600 Main St
Phelps Dodge Magnet Wire Corp 60 Hickory Dr 6th Fl
Proto-Circuit Corp 20 Sun St
T R W Inc Rear 1345 Main St
Tektronix Inc Sls Ofc 244 2d Av

## ELECTRICAL EQUIPMENT AND SUPPLIES—MFRS

Antronics Inc 1484 Main St
G T E Sylvania Inc (Film Div) 100 1st Av
General Systems Development Corp 108 Elm St
Impact Sales Inc 223 Crescent St
Jodice Controls Corp 66 Woerd Av
L F E Corporation 1601 Trapelo Rd
Siliconix Inc 235 Bear Hill Rd Rm 303
Sylvania Electric Products Bldg 9 (Br) 520 Winter St
Triangle Conduit & Cable Co Inc 680 Main St Rm 414
Westinghouse Elec Corp Defense & Pub Sys 235 Wyman St

## ELECTRONIC EQUIPMENT AND SUPPLIES

Actronics Inc 166 Bear Hill Rd
Adams-Russell Co Inc 280 Bear Hill Rd

## ELECTRONIC EQUIPMENT AND SUPPLIES—CONTD

Adams Russell Co Inc Rear 1380 Main St
Agfa-Genart Inc 400 Totten Pond Rd
Alfa Electronics 139 Prospect St
Antech Inc 252 Calvary St
Anzac Electronics (Div Adams & Russell) 39 Green St
Auro Video Inc (Div Adams-Russell) Rear 1380 Main St
B L H Electronics Inc 42 4th Av
Central Machine Of Waltham 40 Jones Rd
Composite Micro Circuits Inc 130 1st Av
D B X Corp 224 Calvary St
D B X Inc 296 Newton St
Digital Programming Services Inc 60 Hickory Dr 5th Fl
Eastern Reproduction Corp Inc 1250 Main St
Electronics Communications Corp 703 Main St
Etchomatic Inc 151 Newton St
G T E International Systems Corp 140 1st Av
G T E Laboratories Inc 40 Sylvan Rd
Gerber Sales Corp Rear 176 2d Av
Keltron Corp 225 Crescent St
Kybe Corp 132 Calvary St
Lexicon Inc 60 Turner St
Linear Electronics Co 109 Hammond St
Litton Systems Inc-Winchester Electronics Group 181 West St
Lundey Sales Corp 694 Main St
M I L Electronics Inc 971 Main St
Mac Nabb Engineering Co Inc 131 Lexington St
Mobile Electronics 121 River St
Mostek 60 Turner St
Neico Microwave Co 211 2d Av
Powercube Corp Subsidiary Of Unitrode 214 Calvary St
Printed Circuit Corp 180 Elm St
Production Systems Inc 242 2d Av
Q P L Electronics Distributors Inc 47 Calvary St
Raytheon Co Equipment Div 40 2d Av
Raytheon Special Micro Wave Devices Operation 130 2d Av
Schweber Electronics (Br) 213 3d Av
Sprague Electric Co 60 Turner St
Sprague Products Co 60 Turner St
T G E Sylvania Inc (Div Syltec) 63 2d Av
Texas Instruments Inc 504 Totten Pond Rd
Thermo Electron Engineering Corp 85 1st Av
Thornton Associates 87 Beaver St
Varian Associates 400 Totten Pond Rd
Viking Modules Inc 225 Crescent St
Waitt Tech Services 751 Main St

## *EMBALMERS

**JOYCE FRANCIS J & SON**
**552 MAIN ST**
**WALTHAM, MASS 02154**
**TELEPHONE 894-2895**
**(See Index To Advertisers)**

## EMPLOYMENT AGENCIES

Abbott's Of Boston Inc 60 Hickory Dr 4th Fl
**DUNHILL OF WALTHAM INC 391 Totten Pond Rd (02154), Tel 890-8010**
Even Associates 24 Crescent St Rm C
Fanning Personnel Of Waltham 473 Winter St
Fortune Personnel Agcy Inc 470 Totten Pond Rd
Handy Andy Labor 318 Moody St
Kelly Services 9 Spring St
Pace Services Inc 69 Hickory Dr
Professional Placement Consultants 1268 Main St
Professional Recruiting & Office Service 751 Main St Rm 21
Prospector Research Serv Inc 751 Main St Rm 20
S & C Associates 751 Main St Rm 22
Scientific Engineering & Executives Consultants 440 Totten Pond Rd Rm 31
Search Group Inc 440 Totten Pond Rd Rm 12
Selective Professional Careers Inc 60 Hickory Dr 4th Fl
**STAFF BUILDERS TEMPORARY PERSONNEL 405 Moody St (02154) Tel 893-6370**
Suburban Girl 77 Crescent St
Winter Wyman & Co Inc 470 Totten Pond Rd 4th Fl

## ENGINEERS—CIVIL

Advanced Engineering Corp 176 Willow St
Barnes Rowland H & Company Inc 681 Main Street (02154) Rooms 17-19 Telephone 893-0584
C-E-Tec 60 1st Av
Haley & Ward Inc 25 Fox Rd
Maguire C E Inc 60 1st Av

## ENGINEERS—CONSTRUCTION

Sembon Engineering Corp 14 Water St
Technical Aid Corp 1277 Main St

## ENGINEERS—CONSULTING

Charles Engineering Co 4 Gordon St R 102
Eckel Limited 12 Dale St
Electro Graphics 123 Moody St
Hansen-Mac Phee Engineering Co Inc 680 Main St R 306
Henry John Assoc 60 Hickory Dr 4th Fl
International Engineering Services Corp 975 Main St
Middlesex Engineering Inc 18 Green St
Morash Howard R 8 Manning Rd

## ENGINEERS—ELECTRICAL

Meyer Associates Inc 69 Hickory Dr

## ENGINEERS—MANAGEMENT

Am Assoc Of Industrial Management 60 Hickory Dr 6th Fl
Cognos Corp 1345 Main St
Etter Engineering Co 681 Main St Rm 10a
Management Group Inc The 393 Totten Pond Rd
United Engineering Sales 235 Bear Hill Rd Rm 402a

## ENGINEERS—MECHANICAL

Cambridge Engineering Inc 504 Totten Pond Rd
Foster Miller Associates 135 2d Av
Pulse Engineering Inc 10d Dale St
Teledyne Materials Research 303 Bear Hill Rd
Varitek Engineering Corp 223 Crescent St

## ENGRAVERS—PHOTO

Eastern Engravers Inc 1250 Main St
Pantograph Technology 49 River St

## EXPRESS COMPANIES

Mc Laughlin Moving & Storage 611 Trapelo Rd

## FABRIC SHOPS

Maj Sales 751 Main St Rm 2

## FASTENER MFRS

Fasteners & Metal Products Corp 30 Thayer Rd
World Plastic Fasteners & Fabricating Inc 194 Moody St

TILE International
CERAMIC TILE — MOSAIC TILE — QUARRY TILE — PAVERS
MARBLE THRESHOLDS — VINYL COVE BASE — CARPET RUNNERS — SLATE
31 BENEFIT STREET, WALTHAM, MASS. 02154
(617) 899-8286
For Finest Quality Imported Decorative & Domestic Ceramics

**Nims Caterer**
*Featuring*
"HILLCREST"
Banquets
Weddings
Receptions
Sales
Meetings
**Phone**
**890-2282**
**890-2646**
*For Reservations & Information*
220 Bear Hill Road
Waltham
Mass.
02154

MR. SWEEPER
VACUUM CLEANERS
ACCESSORIES & ATTACHMENTS
517 Moody St. Waltham 894-4040

H & S VENETIAN BLIND
& SHADE CO.
Custom Made Venetian Blinds
973 Main St. Waltham 02154 899-0069

## FEED DEALERS—RETAIL

Farm Bureau Association 158 Lexington St
Field John J And Sons Inc 300 Florence Rd

## *FILTERING MATERIALS AND SUPPLIES

**MR SWEEPER 517 Moody St (02154), Tel 894-4040 (See Index To Advertisers)**

## FINANCE COMPANIES

**AETNA FINANCE CO 877 Main St (02154), Tel 899-3651**
Beneficial Finance (Br) 248a Moody St
Household Finance Corp 331 Moody St
Public Finance Corp (Br) 389 Moody St
Waltham Credit Bureau 600 Main St Rm 312

## FINANCIAL AGENTS

Nytco Services Inc (Field Warehouse Co) 235 Bear Hill Rd Rm 201b

## FIREPROOFING MATERIALS

Miranda M I & Co Inc 1500 Main St

## FISH AND SEA FOOD DEALERS—RETAIL

Sea To You 797 Main St
Summor's 1056 Main St
Waltham Seafood 699 Main St

## *FLOOR COVERINGS

**TILE INTERNATIONAL INC 31 Benefit St (02154), Tel 899-8286 (See Index To Advertisers)**
**WALTHAM FLOOR COVERING INC 100 Maple St Cor Of Moody St (02154) Tels 894-0617 Or 894-5700 (See Index To Advertisers)**

## FLORISTS—RETAIL

Anderson Florist 196 Moody St
**BOUQUET SHOP THE 881 Main St (02154) Tel 899-3916 (See Index To Advertisers)**

**BRASCO FLORIST 229 High St (02154), Tel 894-6161 (See Index To Advertisers)**

**EDGARS FLOWERS INC Flower Service Anywhere, 541 Trapelo Rd (Belmont, Mass; 02178), Tel 484-0600**
Flower's By Audrey 709 Moody St
**O'TOOLE THE FLORIST INC 719 Main St (02154), Tel 893-2961 (See Index To Advertisers)**

**FLORISTS—RETAIL—CONTD**
**PLANT PEDDLERS 455 Moody St (02154), Tel 891-1009 Or 891-4428 (See Index To Advertisers)**

## FLORISTS—WHOL

Bay State Florist Supply Inc 285 Bear Hill Rd
Pennock S S Co Whol Florist 293 2d Av

## FOOD PROCESSORS

Teckton Inc 225 Crescent St

## FOOD PRODUCTS MFRS

A R A Services Inc (Br) 85 Central St Rm 201
Coca-Cola Co (Foods Div) 60 Hickory Dr 5th Fl
Nature Foods Centres Inc 420 Moody St

## *FOREIGN CARS

**AUTOMOTIVE CRAFTS INC 712 Moody St (02154), Tel 899-7996 (See Index To Advertisers)**

## FOUNDRY SUPPLIES AND EQUIPMENT

Flexonics (Div Of U O P) 1268 Main St

## FRUIT DEALERS—RETAIL

Allia J Fruit & Produce 196 Felton St
Farm Spot 314 River St
Lopez Felix 565 Moody St

## FUEL OIL

Bonney Oil Co Inc 72 Charles St
Dagostino S J Co 12 Dale St
**FIORILLO FUEL CO INC 73 River St (02154), Tel 893-7110 (See Index To Advertisers)**
Flaherty Oil Co 43 Beechwood Rd
Gaeta Bros Oil Co 287 Newton St
Gullotti's Oil 48 Charles St
Hayes Oil Co 595 Lexington St
Lenza Oil Terminals 205 Lexington St
Logan Fuel Co Inc 68 Temple Rd
Marrocco Fuel 144 Lowell St
Page Bros Co 43 Sun St
Peirce Bros Oil Service Inc 329 Waverley Oaks Rd
Port Oil Corp 194 River St
S & S Fuel Oil Service 14 Gale St
Tyler Wat Co Inc The 273 Waverley Oaks Rd
Vitale Oil Co 190 Dale St

## FUND RAISERS

American Fund Raising Services Inc 600 Winter St

## *FUNERAL DECORATIONS—FLORAL

**BOUQUET SHOP THE 881 Main St (02154) Tel 899-3916 (See Index To Advertisers)**

## FUNERAL DIRECTORS

Brasco Leo T Jr 773 Moody St
Fraser Lee M Funeral Service 245 Main St

**JOYCE FRANCIS J & SON**
**552 MAIN ST**
**WALTHAM, MASS 02154**
**TELEPHONE 894-2895**
**(See Index To Advertisers)**

Mac Donnell John J & Son 749 Main St
Miller Wm R Funeral Service Inc 27 Spruce St
Saint Germain Funeral Home 633 Moody St
**WALSH FUNERAL HOME INC 20 High St (02154), Tel 894-3403 (See Index To Advertisers)**

**WENTWORTH FREEDOM & SONS INC**
**30 PROSPECT STREET (02154)**
**TELEPHONE**
**894-0566**
**(See Index To Advertisers)**

## *FUNERAL HOMES

**WALSH FUNERAL HOME INC 20 High St (02154), Tel 894-3403 (See Index To Advertisers)**

**WENTWORTH FREEDOM & SONS INC**
**30 PROSPECT STREET (02154)**
**TELEPHONE**
**894-0566**
**(See Index To Advertisers)**

## FUR DEALERS AND FURRIERS

Tukay Furs Inc 436 Moody St

## FURNACE DEALERS—SALES AND SERVICE

**MILLS FUEL COMPANY INC 5 Lawndale Av (02154), Tel 891-1524**

## FURNISHED ROOMS

Acorn Lodging 755 Main St
Adams House 22 Adams St
Ahlquist Anne Mrs 24 Harris St
Cavanaugh Bernard S 240 Crescent St
Doucette Celia 26 High St
Giardina Phil 49 Brown St
Kimball Betty 54 Bedford St
Maillet Saml C 184 Ash St
Ravesi Rodney 37 Lyman St
Sacco Joseph 20 Floyd St

## FURNITURE FINISHERS

Freeman Way Refinishing 10 Felton St

## FURNITURE MFRS

Cornucopia Inc 21 Main St
Sacks H & Sons Inc 144 Moody St

## FURNITURE—RETAIL

Burke P E Furniture Co 161 Prospect St
Cameo Chair 525 Moody St
Elliots Furniture 355 Moody St
Geometric Furniture Co 257 Crescent St
**GRIFF FURNITURE CO INC 584 Moody St (02154), Tel 893-2931**

**IRWIN'S FURNITURE INC 274 Moody St (02154), Tel 893-8575 (See Index To Advertisers)**

Jordans Furniture 289 Moody St
R & L Furniture 402 Moody St
Siesta Sleep Shop Inc 118 Central St
Waltham Slumber Shop 45 Moody St

## FURNITURE—USED

Leo's Used Appliances 298 Crescent St

## GARAGE DOOR MFRS

Lelievre Door Service 145 Clark St
S & S Overhead Door Co 124 Farnum Rd

## GARAGE DOORS—DEALERS AND DISTRIBUTORS

Overhead Door Service 65 Bennett St

## GARBAGE COLLECTION SERVICE

Jackson Geo 53 Milner St

## GARDEN AND LAWN IMPLEMENT DEALERS

Farm Bureau Store 158 Lexington St
Mass Hardware & Supply (Garden Dept) 182 High St

## GASOLINE STATIONS

Alert Oil Co 809 Main St
Art's Exxon 570 South St
Auto Gas Of Waltham 782 Lexington St
Bacon Street Getty Service Sta 140 Bacon St
Banks Square Shell 962 Main St
Bear Hill Mobil Service 1335 Main St
Bear Hill Sunoco Sta 1420 Main St

Leeb's Enterprise
UNIFORM LETTERING FOR ALL SPORTS
HOCKEY, BASEBALL, FOOTBALL ETC.
EMBROIDERY AND SILK SCREENING
25-27 Spring St., Waltham
Tel. 894-3559

LITURI & SON
24-Hour Auto - Office - Home Key Service
Nights, Sundays and Holidays
BONDED LOCKSMITHS
Mario Liturі, Home Phone: 899-4979
100 Chestnut Street, Waltham, Mass. 02154
893-2117

ATHENS PIZZA
Delicious Home Made Pizzas
Grinders and Spaghetti
Waltham, Ma.
893-3020
671 Moody St.

PLANT PEDDLERS
INDOOR PLANT SPECIALISTS
891-1009
891-4428
Waltham, Ma. 02154
455 Moody St.



**GASOLINE STATIONS—CONTD**

Bleachery Service Station Inc 205 Willow St
Bonica & Sons Gulf Service 557 Main St
Citgo 1011 Main St
Colvin's Texaco 185 Prospect St
Ellison Pk Sunoco 375 Main St
Emil's Texaco 825 Main St
G & P Service Station 1011 Main St
Gibbs Service Station 66 Prospect St
Groves Service Station 257 Lexington St
Henry's Chevron Serv Center 995 Main St
High Street Mobile Service Center 249 High St
Illsley's Shell Service 225 Waverley Oaks Rd
Johnny's Sunoco Station 196 High St
Keefe Bros 152 High St
Louie's Auto Shop 255 Newton St

**MAIN ST AUTO SALES & SERVICE 1036 Main St (02154) Tels Office 893-2260, Service Station 893-9724 (See Index To Advertisers)**

Main Street Amoco Service 790 Main St
Mola Bros Inc 157 Crescent St
Moody Street Exxon Service Center 140 Moody St
Moody Street Service Station 865 Moody St
Newton Street Chevron Service Station 105 Newton St
Port Oil Service 576 Main St
River Street Auto Service Inc 69 River St
Shaw's Arco 945 Main St
Steve's Arco 487 Main St
Trapelo Exxon Service Station 1455 Trapelo Rd
Trapelo Service Center Inc 1033 Trapelo Rd
Wal-Lex Exxon Service Station 892 Lexington St
Wal-Lex Shell Station 1019 Trapelo Rd
Walsh's Getty Service Center 1036 Lexington St
Warrendale Shell Station 65 Main St
Woodside's Fred Tire Shop 305 Weston St

## GASOLINE—WHOLESALE

Exxon U S A 50 Jones Rd

## GAUGE MFRS

Comtorgage Corp 47 Farwell St

## GEAR MFRS

**WILDER R S INC 26 Bedford St (02154) Tel 894-0230 (See Index To Advertisers)**

## GENERAL MERCHANDISE—RETAIL

American Handicrafts Co 879 Main St
Barmakian Frank Z 100 Hatherly Rd
Friendly Family Center 313 Moody St

## GENERAL MERCHANDISE—USED

Goodwill Industries 436 Moody St
Goodwill Thrift Shop 843 Main St
Value Village 413 Moody St

## GIFT SHOPS

Bernice's Gift Shop 381 Moody St
Jay's Gift Store 348 Moody St
Julie's Cards And Gifts 104 River St
Village Gift Shop 567 Moody St

## GLASS DEALERS—STAINED AND LEADED

**GLASS MEDIA STUDIO 10 Water St (02154), Tel 894-5680**

## GLASS DEALERS—WINDOW AND PLATE

Acme Glass Company Inc 838 Moody St
Banner Glass Corp 67 Prospect St
Newton-Waltham Glass Company 104 Pine St
Waltham Glass Corp 1159 Main St

## GLASS MFRS

Multipane Of New England 144 Moody St
Owens Illinois Inc Libbey Glass Div 460 Totten Pond Rd 6th Fl

## GLASSWARE MFRS

Finkenbeiner G Inc 36 Rumford Av

## GREETING CARDS

House Of Cards 337 Moody St
Laurel Card & Gift Shop 856 Lexington St
Russell's Card Shop 344 Moody St

## GRINDING AND SHARPENING

Centerless Grinding Co Inc 25 Jones Rd
Ceramics Grinding Co Inc 74 Clematis Av

## GRINDING WHEELS

Waltham Grinding Wheel Co Inc 115 Bacon St

## GRINDING—PRECISION AND PRODUCTION

**APEX CENTERLESS GRINDING CO INC 234 Calvary St (02154), Tel 893-7890**

## GROCERIES AND MEATS—RETAIL

Angie's Variety Store 200 School St
Bob's Midnite Variety 220 River St
Bolton's Lunch 101 South St
Brady's Paul Market Inc 34 Elm St
Cincotta's Bakery 400 Newton St
De Marco Rocco 23 Spring St
E-Z-Park-N-Shop Gro 36 Warren St
Hernandez Mkt 71 Charles St
Lakeview Superette 225 Lake St
Larosa Market Inc 120 Willow St
Mc Gettigan's Variety Store 195 Charles St
Metropolitan Market Inc 840 Main St
Natalie's Spa 121 Hammond St
Pine Street Market 69 Pine St
River Street Market 425 River St
Sal's Market 146 Felton St
Star Market Co 90 River St
Star Market Co 1070 Lexington St
Stop & Shop 75 Linden St
Stop & Shop (Br) 840 Lexington St
Village Market 588 South St
Waltham Super Market 840 Main St
Whalen's Food Store 12 Taylor St

## GROCERS—WHOL

General Foods Corp 45 Calvary St

## GUNS AND GUNSMITHS

Gun Clinic The Inc 67 River St

## GYMNASIUMS

Sennett's Gym 233 Newton St
**TWENTY FIRST CENTURY HEALTH SPA Holiday Inn, Totten Pond Rd (02154), Tel 890-1147 Or 890-3000 Ex 440 (See Index To Advertisers)**

## HALLS

Conservatory Hall 479 Moody St
Corinthian Hall 3 Gordon St
Hillcrest Luxury Function Facility 220 Bear Hill Rd
Hovey Hall 103 Moody St
Odd Fellows Hall 41 Moody St
Unity Hall 740 Main St

## HANDWRITING EXPERTS

Rinehart Functional Handwriting System 764 Main St

## HARDWARE—RETAIL

Black Supply Co Inc 140 Lexington St
Massachusetts Hardware And Supply Co 170 High St
Mendelsohns Inc 469 Moody St
Wal-Lex Hardware & Supply Co Inc 862 Lexington St
West End Hardware 901a Main St

## *HEALTH CLUBS

**TWENTY FIRST CENTURY HEALTH SPA Holiday Inn, Totten Pond Rd (02154), Tel 890-1147 Or 890-3000 Ex 440 (See Index To Advertisers)**

## HEARING AIDS

Beltone Hearing Service 5 Moody St
**O'Neil Bennet R 742 Main St (02154) Tel 893-0654**
Waltham Hearing Aid Center 411 Moody St

## HEAT TREATING

Acton Metal Processing Corp 51 Athletic Field Rd

## HEATING APPARATUS AND APPLIANCES

Bell & Gossett Inc 290 2d Av
Burnham Hydronics Corp 4 Gordon St Rm 316
Eastern Plumbing & Heating Co 182 Newton St
**FIORILLO FUEL CO INC 73 River St (02154), Tel 893-7110 (See Index To Advertisers)**
Ford & Ivester Associates Inc 290 2d Av
Pinfin Inc 224 Calvary St

## *HIGH FIDELITY AND STEREOPHONIC EQUIPMENT

**AUDIO SERVICES INC 73 River St (02154), Tel 891-0224 (See Index To Advertisers)**

## HOBBY SHOPS AND SUPPLIES

Upham Geo 24 Thayer Rd

## HOMES AND SANITARIUMS

Leland Home Inc 21 Newton St
**WALTHAM NURSING HOME INC 91 Summer St (02154), Tel 893-6944 (See Index To Advertisers)**

## HOSPITALS

Middlesex County Hosp 775 Trapelo Rd

DAVID L. BILODEAU
DECORATING CONTRACTOR
Home & Building Improvements
Carpentry - Ceilings - Walls - Floors - Additions - Painting - & Paperhanging
Aluminum Products Glass & Screen Repairs
1119 Main St., Waltham, 02154
RESIDENTIAL AND COMMERCIAL
Tel. 899-5928

AUTOMOTIVE CRAFTS INC.
All work performed by Expert European Automotive Craftsmen
FOREIGN CAR SPECIALISTS
899-7996
712 MOODY STREET • WALTHAM • MA. • 02154

J & R AUTO BODY
JOHN (ROCKY)
Domestic and Foreign Auto Body Repairs – Complete Truck Body Repair
All Types of Mechanical Repair – Insurance Appraisal Work
FIBER GLASS REPAIR - 24 HOUR TOWING
152 Prospect Street, Waltham, Mass. 02154
Days: 891-5700 - Nights: 899-2991

HI - FI - STEREO
SOUND EQUIPMENT
RECORDING SERVICE
STEVE BORSHER PRESIDENT
a&i
audio services inc. 73 RIVER STREET, WALTHAM, MASS. 02154 TEL. (617) 891-0224

HOSPITALS—CONTD

**WALTHAM HOSPITAL THE COMMUNITIES HEALTH CENTER SERVING WALTHAM WESTON WATERTOWN COMMUNITY LOCATION 9 HOPE AVENUE (02154) TELEPHONE CONNECTING ALL DEPARTMENTS 899-3300 PATIENT INFORMATION 899-3322 (See Index To Advertisers)**

## HOTEL AND RESTAURANT SUPPLIES AND EQUIPMENT

Hunter Equip & Supply 249 River St

## HOTELS

Gilbrae Inn 403 River St
Waltham Hotel 94 Adams St
Waltham Hotel Annex 104 Adams St
**WALTHAM MOTOR INN Route 128 S Winter St, (02154), Tel 890-2800 (See Index To Advertisers)**

## HOUSE CLEANERS

Farrell Housecleaning 21 Reyem St

## HOUSEHOLD APPLIANCES—DEALERS

American Appliance Service Inc 469 Main St
Warrendale Appliance 14 Warren St

## HOUSEHOLD APPLIANCES—REPAIRERS

**ADVANCE APPLIANCE SERVICE 207 Newton St (02154), Tel 893-5445 (See Index To Advertisers)**
Bob's Appliance Service 233 Seminole Av

## HYDRAULIC EQUIPMENT AND SUPPLIES

Giardina Antonio J 74 Linden St

## ICE CREAM AND FROZEN DESSERTS—RETAIL

Dean Dairy 5 Beaver St

## IMPORTERS

Commonwealth Importing Corp 60 Hickory Dr 6th Fl
Erin Import Shoppe 20 Lexington St

IMPORTERS—CONTD

International Beer Import Inc 45 1st Av
Olympic Beer Imports Inc 45 1st Av

## INDUSTRIAL SUPPLIES

Brian Supply Co 283 2d Av
Cities Service Co (Columbian Div) 181 West St Rm 5

## INSULATING MATERIALS

Sterling Insulation Mfg Co 144 Moody St

## INSURANCE

Aetna Life & Casualty Co 460 Totten Pond Rd
All Type Insurance Agency Inc 462 Moody St
**ARKWRIGHT-BOSTON INSURANCE 225 WYMAN STREET (02154) TELEPHONE 890-9300**
Arkwright-Boston Insurance Ne Region 235 Wyman St
Barnard Robt E Insurance Agency 460 Totten Pond Rd
Bowers Insurance Agency Inc 4 Gordon St R 306
Burrage Paul Inc 460 Totten Pond Rd 7th Fl
Central Mutual Ins Co 235 Wyman St
Cucinotta Anthony 235 Trapelo Rd
Eastern Insurance Services 37 Whitcomb St
Farm Family Mutual Ins Co 85 Central St Rm 202
Finn Insurance Agency 681 Main St Rm 1
Gallitano Leo Insurance Agcy Inc 677 Main St
General Adjustment Bureau 600 Main St Rm 309
**GETTINGS JOHN R INSURANCE AGENCY INC PO Box 543 (02154) Tels 891-8640 Or 666-3601 (See Index To Advertisers)**
Gilberti Ins Agcy 914 Main St
Glynn Joseph A Co 4 Gordon St Rm 106
Grimes Robt & Co 637 Main St
Hancock John Mutual Life 60 Hickory Dr 4th Fl
Hancock John Mutual Life Ins 24 Lexington St
Hobbs Brook Agency Inc 225 Wyman St
Lane & Furness Inc Co 460 Totten Pond Rd 5th Fl
Mc Namara T A Ins Agcy 600 Main St Rm 307
Mc Queen John P Insurance Agency Inc 828 Moody St
Metropolitan Life Insurance Co 400 Totten Pond Rd
Minnesota Mutual Life Ins Co 181 West St Rm 21b
Minnesota Mutual Life Insurance Co 235 Bear Hill Rd Rm 407
Murphy Brendan D 40 Hobbs Rd
Mutual Boiler & Machinery Ins Co 225 Wyman St
Mutual Of Omaha 460 Totten Pond Rd 5th Fl

INSURANCE—CONTD
Mutual Trust Life Insurance Co 460 Totten Pond Rd
New York Life 275 Wyman St
New York Life Insurance Co 400 Totten Pond Rd
O'Brien Robt J 60 Prospect St
Peerless Ins Co (Dist Sls Ofc) 75 3d Av
Prudential Insurance Co Of Am (Br) 85 Central St Rm 102
Prudential Insurance Co Of America 176 2d Av
Robinson J F & F I Inc 55 Moody St
Sentry Insurance Co (Br) 235 Bear Hill Rd Rm 403
Sinclair Warren Ins Agcy Inc 986 Main St
Telecon 400 Wyman St
Thompson William H Insurance Agency 504 Main St
Tyler Brenton E Ins Agency Inc 692 Main St
Unigard Insurance Group 460 Totten Pond Rd 7th Fl
United Of Omaha 460 Totten Pond Rd 5th Fl
Watkins Charles H Inc 479 Winter St

## INSURANCE ADJUSTERS

Crawford & Co 460 Totten Pond Rd 3d Fl
**SWERLING-GINSBERG LYNN ADJUSTERS INC 79 Milk St (Boston 02109) Tel 426-8523**
Waltham Adjustment Bureau 45 Felton St

## *INSURANCE AGENTS

**BOWERS INSURANCE AGENCY INC**
**4 GORDON STREET (02154)**
**TELEPHONE**
**893-4064**
**(See Index To Advertisers)**

**CHASE ERLE L 68 Mount Auburn St (Watertown, 02172) Tel 923-9053 (See Index To Advertisers)**

**COLEMAN & SONS 451 Main St (02154) Tel 894-7100**
**FINN INSURANCE AGENCY Suite I Lawrence Bldg 681 Main St (02154) Tel 894-3000, Res Tel 332-2430**
**GETTINGS JOHN R INSURANCE AGENCY INC PO Box 543 (02154) Tels 891-8640 Or 666-3601 (See Index To Advertisers)**
**KLINE ALBERT INSURANCE INC 900 Main St (02154), Tels 899-5353 Or 899-7744 (See Index To Advertisers)**
**SINCLAIR WARREN INSURANCE AGENCY INC 986 Main St (02154) Tel 893-1312**
**TYLER BRENTON E INSURANCE AGENCY INC 692 Main (02154) Tel 893-4808 (See Index To Advertisers)**

## *INSURANCE COMPANIES

**NEW YORK LIFE INSURANCE CO Wellesley Office Park 40 Williams St Wellesley Mass (02181) Tel 237-4900**

## INSURANCE RATING BUREAUS

American Service Bureau 55 Moody St

## *INSURANCE—ACCIDENT AND HEALTH

**KLINE ALBERT INSURANCE INC 900 Main St (02154), Tels 899-5353 Or 899-7744 (See Index To Advertisers)**

## *INSURANCE—CASUALTY

**GETTINGS JOHN R INSURANCE AGENCY INC PO Box 543 (02154) Tels 891-8640 Or 666-3601 (See Index To Advertisers)**

## *INSURANCE—FIRE

**BOWERS INSURANCE AGENCY INC 4 Gordon Street (02154), Tel 893-4064 (See Index To Advertisers)**

## *INSURANCE—GENERAL

**BOWERS INSURANCE AGENCY INC 4 Gordon Street (02154), Tel 893-4064 (See Index To Advertisers)**
**KLINE ALBERT INSURANCE INC 900 Main St (02154), Tels 899-5353 Or 899-7744 (See Index To Advertisers)**
**TYLER BRENTON E INSURANCE AGENCY INC 692 Main (02154) Tel 893-4808 (See Index To Advertisers)**

## *INSURANCE—LIFE

**CHASE ERLE L 68 Mount Auburn St (Watertown 02172) Tel 923-9053 (See Index To Advertisers)**

## INTERIOR DECORATORS AND DESIGNERS

Bilodeau David L 1119 Main St
Eaton Thos K 112 Crescent St
Masciovecchio John J 25 Coolidge Av
Rogers Carl G Jr 2 University Pk

## INVESTMENT COMPANIES

Bear Hill Investment Corp 69 Hickory Dr
Colonial Coastal Corp 69 Hickory Dr
Financial Technical Assistance 60 Hickory Dr 6th Fl
State Wide Investment Coop 39 Main St

Waltham
MOTOR INN
FULL SERVICE MOTEL
Restaurant & Function Facilities
Route 128
Exit 48 E
•
Waltham
Tel.
890-2800

Your delivery service needs a copy of the
CITY DIRECTORY
So does your Collection Department, your Sales, Purchasing, Mailing and Every Other Department in your Business.
BUY DIRECTORIES FOR EACH DEPARTMENT
SAVE TIME AND MONEY—BE EFFICIENT IN ALL

BACON ST. AUTO BODY
COMPLETE AUTO BODY SERVICE
JON CORRIVEAU
Auto Painting • Insurance Specialists
Corvete Fiber Glassing
109 Bacon St. Waltham, Ma. 02154
893-4160



21st CENTURY HEALTH SPA
THE DIFFERENT SPA - WITH GREATER BOSTON'S MOST COMPLETE FACILITIES
Holiday Inn, Tottenpond Rd. Waltham, Ma.
890-1147 or 890-3000 Ext. 440


## INVESTMENT COUNSEL

Quantum Associates 10 Dale St

## INVESTMENT SECURITIES

Pennsylvania Securities 395 Totten Pond Rd

## INVESTMENT TRUSTS

J M R Realty Trust Rear 70 River St

## JEWELERS

**CITY HALL JEWELERS 809 Main St (02154), Tel 893-6996**
Edwards Jewelry Co 246 Moody St
Johnson Robt B Co 653 Main St
Marcou Jewelers 3 Moody St
Sterling Jewelers 376 Moody St
Weston H E Jewelry Co Inc 316 Moody St

## JEWELERS' SUPPLIES

**BIRD RICHARD H & CO INC**
**MANUFACTURERS OF SAPPHIRE GLASS JEWEL BEARINGS**
**1 SPRUCE STREET (02154)**
**TELEPHONE 894-0160**
**(See Index To Advertisers)**

## JEWELERS—MFG

Lois Industries 241 Crescent St

## JUDO, KARATE AND JUI JITSU INSTRUCTION

American Self Defence Academy 721 Main St
United Studios Of Self Defense 422 Moody St

## JUNK DEALERS

Griff's Paper & Metal Salvage Co 118 Charles St
Richardson Walter W 104 Calvary St
Yeradi Corp 30 Sun St

## KITCHEN CABINETS

Saint Charles Of Boston 473 Winter St
The Boston Kitchen Center 118 Bacon St

## KNIT GOODS—MFRS

Star Knitting Co Inc 35 Middle St

## LABEL MFRS

National Label Co 69 Hickory Dr

## LABORATORIES

American Calibration Testing Inc 245 Lexington St
Boston Medical Laboratory Inc 15 Lunda St
Dresdenite Co 225 Crescent St
Electronic Test Center 69 Hickory Dr
Hardric Laboratories Inc 1490 Main St
Holliston Laboratories Inc 440 Totten Pond Rd Rm 22
Hub Testing Laboratory 95 Beaver St
Laboratory Associates Inc 22 Thayer Rd
Leary Laboratory (Br) 32 South St Rm 100
Mount Auburn Medical Laboratory 276 Weston St
Optical Coating Laboratories Inc 479 Winter St
Waltham Industrial Laboratories Corp 225 Crescent St
Wang Laboratories Inc 395 Totten Pond Rd

## LABORATORY APPARATUS AND SUPPLIES

Electro Scientific Industries Inc 10 Dale St
Northeast Laby Mach Co 26 Fox Rd

## LANDSCAPE ARCHITECTS

Antonellis Atco Inc 94 West St

## LANDSCAPE GARDENERS

A R R Inc 53 Willow St
Bonica Landscaping 44 Lafayette St
Bornheimer Wm R Jr 2209 Stearns Hill Rd
Caruso Gabriel A 51 Wadsworth Av
Cassidy John F 810 Beaver St
Cedar Hill Landscaping Corp 311 Beaver St
Dubruel Robt B 235 Robbins St
Gallo Michl J 23 Doty St
Jackson Thos R 23 Dobbins St
Ordile Frank J 21 Woburn St
Rudy's Landscaping 93 Marivista Av
Santolucito Joseph 34 Fiske Av
Sheehy James M 99 Circle Dr
Wacker John & Associates 195 West St

## LAUNDRIES AND DRY CLEANERS

All American Laundry Inc 33 Rumford Av
Hong Yong 30 Crescent St
Lee G H Laundry 871 Main St
Silver Star Laundry 43 Lexington St
**SPRING STREET LAUNDRY**
**39 SPRING ST REAR (01254)**
**TELEPHONE 893-6724**
Town Line Laundermat 21 Main St

## LAUNDRIES—SELF SERVE

La Casa 563 Moody St
Self Service Laundry 35 Pine St
Star Plaza Speed Shop 1102 Lexington St
Wal-Lex Sunshine Center 872 Lexington St
Waltham Cleaning Laundry 1025c Main St

## LAWN MOWER DEALERS AND REPAIRERS

Ferro's Sal Lawn Mower Service 185 Newton St

## LAWYERS

Bigham Edward T Jr 657 Main St (02154) Tel 899-6040
Bolton Warren R 132 Vernon St
Boyd F Keats 460 Totten Pond Rd 7th Fl
Brophy Robt J 680 Main St Rm 308
Burgess Charles P 76 Weston St (02154) Tel 899-2310
Burkinshaw Robt W 470 Totten Pond Rd
Canter Max 740 Main St Rm 113
Casey Thos J 680 Main St Rm 202
Cincotta Felix E 711 Main St Rm 201
Collins & Collins 681 Main St, Rm 9 (02154) Tel 893-3710
Connolly Michl J 680 Main St Rm 308 09
Cooperman Michl 9 Spring St
Corcoran & Costello 600 Main St Rm 205 (02154) Tel 893-4240
Cusick Walter J 470 Totten Pond Rd
Dacey And Dacey 711 Main St Rm 205
D'Angio Louis A 9 Spring St
Dansker Martin S 680 Main St (02154), Tels 899-5337 Or 899-5338
Delaney & Delaney 24 Crescent St Room 3 C
Dolan Robt L 637 Main St
Du Bois Robt P 711 Main St Rm 203
Ferrera & Novinsky 393 Totten Pond Rd 3d Fl
Finn Arthur
Suite I Lawrence Bldg
681 Main Street (02154)
Telephone 894-3000,
Res Telephone 332-2430
Flynn & Flynn 411 Main St (02154) Tel 893-3610
Foster Edward W (Foster & Foster), 679 Main St (02154) Tels 894-3309 And 893-7928
Foster & Foster 679 Main St
Foster John J Jr (Foster & Foster) 679 Main St (02154) Tel 894-3309 And 893-7928
French Smith & Mc Carty 680 Main St Rm 415
Gassia Thos C 9 Spring St
Grimes Robt A 85 Central St Rm 104
Gullotti Richd J 681 Main St Rm 6

LAWYERS—CONTD
Harnish Macdonald & Mitchell
675 Main Street
Waltham, Mass (02154)
Telephone 891-7040
Harvey Bannan & Bannan 85 Central St Rm 111
Hieken & Cohen 470 Totten Pond Rd
Higgins John P 711 Main St Rm 202
Iandiorio Joseph S 60 Hickory Dr 5th Fl
Jenney Francis E
600 Main Street
Room 304
Waltham, Mass (02154)
Telephone 893-2446
Jenney & Jenney 600 Main St Rm 304
Jenney John B
600 Main Street
Room 304
Waltham, Mass (02154)
Telephone 893-2446
Lawson Robt C 9 Spring St
Liakos Dennis F 470 Totten Pond Rd
Loventhal Robert D 657 Main St (02154), Tel 891-4165
Manning Donald J 657 Main St Rm 2
Marsh Robert S 637 Main St (02154) Tel 891-1717
Mc Caffrey Owen J 479 Moody St Rm 12
McCount Phillip B Jr 657 Main St (02154), Tel 899-6040
Mc Hugh John J 20 Brigham Rd
Monahan Richd J 657 Main St Rm 2
Olivo Sebastian 600 Main St Rm 306
Ottaviano Joseph F 39 Augustus Rd
Pappas Michl L 406 Moody St
Pollock O'Connor & Jacobs 470 Totten Pond Rd
Resh Harvey J 675 Main St Rm 12
Scalise Richd K 371 Moody St Rm 101
Schiller & Pandiscio 60 Hickory Dr 6th Fl
Scipione & Scipione 680 Main St Rm 206
Sherman Frank R 740 Main St Rm 118
Stanzler Alan L 470 Totten Pond Rd 3d Fl
Sullivan Arth H 657 Main St Rm 2
Sullivan Jeannette C 50 Linden St
Tamagini & Bloomenthal 935 Main St
Tougas Eug L Jr 510 Main St
Walsh Fredk 680 Main St Rm 202
Webb Webb & Martin 397 Moody St
Wilder Fredk H Jr 675 Main St Rm 1
Zegouros James J 186 Prospect St

## LEATHER GOODS—RETAIL

**TANDY LEATHER COMPANY 922 Main St (02154), Tel 899-6215 (See Index To Advertisers)**

WE DO THE BEST WORK
ADVANCED APPLIANCE SERVICE
REFRIGERATORS, FREEZERS, KENMORE WASHERS, WHIRLPOOL WASHERS, DISPOSALS
DISHWASHERS, MOTOR REPAIRS, RANGE ELECTRIC, AIR CONDITIONERS
ELECTRIC RANGE PARTS - 10% OFF TO CITY & STATE EMPLOYEES
207 NEWTON ST. WALTHAM, MASS. 02154 893-5445

BIGHAM & SONS Inc.
AWNINGS
Est. 1910
259 South St. Waltham 02154 894-3204

## LETTER SHOPS

Jet Mail Service Inc 1275 Main St

## LIBRARIES

**BAKER-VANGUARD LIBRARY BENTLEY COLLEGE Beaver And Forest Sts (02154) Tel 891-2000**

**BOSTON COLLEGE BAPST LIBRARY (CHESTNUT HILL, 02167) TELEPHONE 969-0100**

**BRANDEIS UNIVERSITY LIBRARY GOLDFARB LIBRARY 415 SOUTH STREET (02154) TELEPHONE 647-2514**

Kennedy John F Memorial Library 380 Trapelo Rd
Waltham Public Library 735 Main St
Waltham Public Library (North Br) 685 Lexington St

## LIGHT, HEAT AND POWER COMPANIES

Boston Edison Co 139 Moody St
Boston Edison Co(Waltham Div) 200 Calvary St
Boston Edison Switching Sta 96 Pine St

## LIGHTING EQUIPMENT DEALERS

Ibis Corp The 675 Main St
Standard Electric Supply Co Inc 1339 Main St
Udec Corp 225 Crescent St

## LIGHTING EQUIPMENT MFRS

Service Electric Mfg Co 60 Prospect St

## LINENS—RETAIL

Linen Mart 419 Moody St

## LIQUOR AND WINES—RETAIL

City Hall Liquor Store Inc 26 Elm St
Dion & Leahan Inc 75a Linden St
Glendale Package Store Of Waltham Inc 1093 Lexington St
Gordon's Liquor Stores 591 Moody St
Gordon's Waltham Liquor Store Inc 867 Main St
Green River Wine And Spirits Co 178 High St
Mc Carthy's Package Store 141 Prospect St
Midway Package Store Inc 80 Charles St
Moody Street Liquor Mart 464 Moody St

## LIQUOR AND WINES— RETAIL—CONTD

Ryan's Wine Shop Inc 192 Lexington St
Stephen's Liquor Mart Inc 484 Main St
Stop In Food 715 Moody St
Syx Brothers Inc 464 Moody St
**WALTHAM HY-GRADE LIQUOR STORE INC 2 Oak St (02154), Tel 894-3020 (See Index To Advertisers)**
Watch City Liquor Store 892 Main St
West End Beer & Wine Inc 1058 Main St
Williams Market Of Waltham Inc 86 Trapelo Rd
Winecellar Of Silene 473 Winter St

## LIQUOR AND WINES—WHOL

Sheridan & Fitzgerald & Assoc Inc 45 1st Av
Worldwide Wine & Spirits Ltd 144 Moody St

## LOANS—COLLATERAL

Equilease Corp 393 Totten Pond Rd
North Star Leasing 395 Totten Pond Rd 2d Floor
**PUBLIC FINANCE CORP 389 Moody St (02154) Tel 893-3313**

## *LOANS—HOME IMPROVEMENT

**MUTUAL BANK FOR SAVINGS 1188 Centre St (Newton Centre 02159) Tel 969-7500 256 Moody St (02154) Tel 899-5970 (See Index To Advertisers)**

## LOCKSMITHS

**LITURI AND SON 100 Chestnut St (02154) Tel 893-2117 (See Index To Advertisers)**
Sherman's Lock & Appliance Supply Inc 673 Moody St
**SUBURBAN LOCK CO Bonded Locksmiths-Safe Experts, 15 Spring St (Watertown, Mass; 02172), Tel 924-8491**

## LUGGAGE—DEALERS AND REPAIRERS

Jacy Leather Goods Co 221 Crescent St
Pantos Canvas Corp 144 Moody St
Royalty Luggage Co 221 Crescent St

## LUMBER—RETAIL

Guthrie Lumber Co 187 Lexington St

## LUMBER—WHOL

Barker's Cash & Carry 118 Bacon St
Furman Warehouse Inc 131 Linden St
Woodland Brothers 183 Lincoln St

## *MACHINE SHOPS

**CLEMATIS MACHINE & FIXTURE CO INC 42 Clematis Av (02154), Tel 894-0777**
**RETCO MACHINE SHOP INC Precision Mechanical Components 236 Calvary St (02154) Tel 899-7780**

## MACHINERY DEALERS

Pertec Peripheral Equip Corp 235 Bear Hill Rd Rm 204
Philadelphia Gear Corp 440 Totten Pond Rd Rm 23
Spear B D Medical Systems 125 2d Av
Velo-Bind Inc (Br) 235 Bear Hill Rd Rm 302

## MACHINERY MFRS

Ames B C Co 131 Lexington St
Automec Inc 252 Calvary St
Chicago Blower Sales Of Boston 1268 Main St
Compo Ind Inc (Br) (Apparel Mach Div) 740 South St
Compo Industries Inc 125 Roberts Rd
Electric Machinery Mfg Co 69 Hickory Dr
Floor Minuteman Controls Co Inc 225 Crescent St
Gruenewald Mfg Co Inc 33 Jones Rd
Interdata Inc 60 Hickory Dr 5th Fl
Jet-Vac Corp 73 Pond St
**NICHOLS W H CO 48 Woerd Av (02154) Tel 894-0650**

**REECE CORPORATION THE 200 Prospect St (02154) Tel 894-9220 (See Index To Advertisers)**

## MACHINISTS

Brown R F Co 140 High St
Clematis Machine & Fixture Co 42 Clematis Av
Comptronics Inc 123 River St
Diamond Machine 88 Clematis Av
Ed-Lund Mfg Co Inc 43 Jones Rd
Electro Products Co 60 Farwell St
Fab-Braze Corp (Ofc) 81 Rumford Av
Fasco Machine Co 56 Clematis Av
H&T Specialty Co 56 Clematis Av
Hall Machine Co 238 Calvary St
Hanover Mfg Inc 12 Water St
Lancon Machine & Tool Co 131 Lexington St
Mac Neill Engineering Co Inc 225 Riverview Av
Mc Clelland Wm B 31 Calvary St
Non Metallics Inc 12 Felton St
Profile Engineering & Machine Co Inc 149 Newton St
R M Machine 147 Charles St
Randolph & Baldwin 100 Felton St
Retco Machine Shop Inc 236 Calvary St
Stanley Machine Co 118 Calvary St
Stratton Laboratory 13 Felton St
Tech-Etch Inc (Precision Products Div) 26 Bedford St

MACHINISTS—CONTD
Twin Brook Machine Co 11 Francis St
Waltham Machine Works Inc 54 Sun St
Waltham Ultrasonic Machine & Tool Co 49 River St

## MAIL ORDER HOUSES

Hill Brothers Shoe 241 Crescent St

## MAIL ROOM EQUIPMENT

Pitney Bowes 1605 Trapelo Rd

## *MAILING LISTS

**POLK R L & CO**
**POLK BUILDING**
**431 HOWARD STREET**
**DETROIT, MICHIGAN 48231**

## MANUFACTURERS REPRESENTATIVES

Altman & Esecson Inc 479 Winter St
Barlo Inc 115 2d Av
Berman D & Son Of New England Inc 69 Hickory Dr
Betronic Associates Inc 885 Main St
Chiswick Trading Inc 411 Waverley Oaks Rd
Com-Sale 235 Bear Hill Rd Rm 405a
Conti & Younger Associates 181 West St Rm 1
Datcom 55 Moody St
Digital Sales Associates 9 Spring St
Dynasel Associates 235 Bear Hill Rd Rm 405d
East Coast Distributors Inc 838 Moody St
Jalco Inc 66 Woerd Av
Jaytex Inc 115 2d Av
Martin John W 29 Beal Rd
Master Supply Co 411 Waverley Oaks Rd
Mc Namara Francis X 15 Vernon St
Murray David J 55 Moody St
Pendergast Danl J 4 Gordon St Rm 311
R J C Associates 600 Main St Rm 301
Rantek Inc 440 Totten Pond Rd R 10
Russell Associates Inc 850 Lexington St Rm 2
Scully Bros Of N E 69 Hickory Dr
Simpson James W Co 633 Trapelo Rd Suite 3
Warren Pumps Inc (Ne Sales Ofc) 235 Bear Hill Rd Rm 301
Wintex Inc 115 2d Av

## MARKET GARDENERS

D'Agostino Farms 76 Jennings Rd

The Waltham Nursing Home, Inc.
Offers nursing care at moderate cost to those who need our services
Please Consider These Advantages:
• Excellent Facility and Location • Spacious Grounds • Friendly Homey Atmosphere
• Sprinkler System • We Cater to Patients on Special Diets
Fire Alarm Wired Direct To Fire Station 24-Hour Excellent Nursing Coverage
91 Summer St., Waltham, Mass. 02154 893-6944

C V CYCLE ACCESSORIES
Custom Parts – Sales and Service
High Performance Bike Specialists – Complete Machine Shop Facilities
JOHN CAVOOTO - Pres.
15 FELTON STREET, WALTHAM, MASS. 02154 899-6792

## MARKET RESEARCH AND ANALYSIS

General Energy Development Corp 44 Gordon St

## MATERIAL HANDLING EQUIPMENT

Lewis-Boyle Inc 213 2d Av

## *MATTRESSES

**FLOTATION SLEEP INC Waterbed Retailers, 6 Mt Auburn St (Watertown, Mass; 02172), Tel 926-1188**

## MAUSOLEUMS

**CASSELL MONUMENT CO INC 389 Main St (02154) Tel 894-5800 (See Index To Advertisers)**

## MEATS—RETAIL

Richies Meat Land 449 Moody St
Waltham Meat Shop Inc 840 Main St

## *MEDICAL CENTERS

**THE WALTHAM HOSPITAL**
**COMMUNITIES HEALTH CENTER**
**SERVING**
**WALTHAM**
**WESTON**
**WATERTOWN**
**LOCATION**
**9 HOPE AVENUE (02154)**
**TELEPHONE**
**CONNECTING ALL**
**DEPARTMENTS**
**899-3300**
**PATIENT INFORMATION**
**899-3322**
**(See Index To Advertisers)**

## *MEDICAL CLINICS

**WALTHAM SURGICAL CLINIC 32 South St (02154), Tel 894-0097**

## *MEDICAL EQUIPMENT AND SUPPLIES

**AMERICAN OPTICAL CO**
**PARKE DAVIS**
**DIVISION**
**180 BEAR HILL RD**
**WALTHAM MASS (02154)**
**TELEPHONE 890-7250**

## *MEMORIALS

**CASSELL MONUMENT CO INC 389 Main St (02154) Tel 894-5800 (See Index To Advertisers)**

## METAL DEALERS

Aero Space Fabricators 116 Harvard St
Allmetal Screw Products Inc 223 Crescent St
Kawecki Berylco Industries Inc 235 Bear Hill Rd Rm 402

## METAL GOODS MFRS

Custom Fabricators Inc 119 River St
Metal Fabricators Corp 73 Pond St
Pilot Metal Products Co 91 Felton St
Thollden James O & Son Inc 231 Lexington St

## METAL STAMPING

Donnelly Manufacturing Co 580 Winter St
Fabtron Corp 77 Felton St

## METER MFRS

American Meter Co 190 2d Av

## MICROFILMING

Graphic Sciences Inc 393 Totten Pond Rd

## MICROFILMING EQUIPMENT AND SERVICE

Graphic Microfilm Inc 1560 Trapelo Rd
Wilder R S Inc 26 Bedford St

## MILL SUPPLIES

Franklin Supply Co Rear 11 Fox Rd
General Binding Sales Corp (Br) 86 West St

## MILLINERS

Ann's Boutique 393 Moody St

## MONUMENTS,MARKERS AND STATUARY

**CASSELL MONUMENT CO INC 389 Main St (02154) Tel 894-5800 (See Index To Advertisers)**

## *MORTGAGE LOANS

**MIDDLESEX FAMILY CO-OPERATIVE BANK 577 Main St (02154), Tel 893-8000 (See Index To Advertisers)**
**MUTUAL BANK FOR SAVINGS 1188 Centre St (Newton Centre 02159) Tel 969-7500 256 Moody St (02154) Tel 899-5970 (See Index To Advertisers)**

HAROLD B. BOWERS, President and Treasurer

**BOWERS INSURANCE AGENCY, INC.**

Commercial Building Insurance In Waltham Since 1832

**4 GORDON STREET (02154)** **893-4064**



## MOTELS

Holiday Inn 455 Totten Pond Rd
Tourist Haven Motel Inc 500 Main St
**WALTHAM MOTOR INN Route 128 S Winter St, (02154), Tel 890-2800 (See Index To Advertisers)**

## MOTION PICTURE FILM EXCHANGES AND DISTRIBUTORS

New England Film Service Inc 300 2d Av

## MOTORCYCLE DEALERS AND REPAIRERS

Allied Cycle Distr Inc 50 Sun St
**C V CYCLE ACCESSORIES 15 Felton Street (02154), Tel 899-6792 (See Index To Advertisers)**
Tex Cycle 88 Clematis Av

## *MOTORCYCLE EQUIPMENT AND PARTS

**C V CYCLE ACCESSORIES 15 Felton Street (02154), Tel 899-6792 (See Index To Advertisers)**

## MOVERS—HOUSEHOLD GOODS

De Felice Movers 132 Prospect St
Neptune Moving Co 166 Riverview Av

## *MOVING VANS

United Van Lines (Br) 124 Prospect St

## *MOVING—LOCAL AND LONG DISTANCE

**MC LAUGHLIN MOVING & STORAGE 611 Trapelo Rd (02154) Tel 891-5430**

## MUSEUMS

Gore Place The 52 Gore St

## MUSIC AND MUSICAL INSTRUMENT DEALERS

Flynn TV & Stereo Inc 846a Lexington St
Music Villa 401 Main St
New England Piano & Organ 709 Main St
V C R B Music Service Inc 750 South St
Weston Music Studio 41 Lexington St

## MUSIC TEACHERS

Conti Rose Music & Dance Studio 176 Main St
**HASHIM DICK 850 Lexington St, Rm 5 (02154), Tel 894-8146**
Isakson Mildred E 26 Hamblin Rd
Skersey S Alan 850 Lexington St Rm 1

## MUSICAL INSTRUMENT MFRS

Hubbard Frank Harpsichords 144 Moody St
Hubbard Frank T 185a Lyman St

## NEWS DEALERS

Dealerscope Magazine 115 2d Av
Gagnon's News Service 263 River St Apt 4
Whitney News Co 115 Charles St

## *NEWSPAPER ADVERTISING

**THE NEWS-TRIBUNE**
**18 PINE STREET**
**WALTHAM MASS (02154)**
**TELEPHONE 893-1670**
**(See Index To Advertisers)**

## *NEWSPAPER REPRESENTATIVES

**THE NEWS-TRIBUNE**
**18 PINE STREET**
**WALTHAM MASS (02154)**
**TELEPHONE 893-1670**
**(See Index To Advertisers)**

## NEWSPAPERS

**BOSTON GLOBE**
**135 WM T MORRISSEY BLVD (DORCHESTER MASS 02107)**
**TELEPHONE 288-8000**

News Tribune The 18 Pine St

**THE NEWS-TRIBUNE**
**18 PINE STREET**
**WALTHAM MASS (02154)**
**TELEPHONE 893-1670**
**(See Index To Advertisers)**

Middlesex Cooperative Bank

FAMILY CO-OPERATIVE BANK

INSURED SAVINGS AND HOME FINANCING

OPEN FRIDAY EVENINGS 5-8 P.M.

577 MAIN ST. WALTHAM 02154 TEL. 893-8000

Fiorillo Fuel Co., Inc.
COMPLETE BURNER AND HEATING SERVICE
WALTHAM, MASS. 02154
TELEPHONE 893-7110
73 RIVER ST.

BEATTY BROTHERS PHARMACY
PHARMACISTS
PRESCRIPTIONS AND HOSPITAL SUPPLIES
FREE PICK-UP AND DELIVERY
75 Crescent St., Waltham 02154 Tel. 894-7600



## NOTARIES PUBLIC

Zilberstein George J 621 Main St

## NOVELTIES—RETAIL

Nolan Novelties 1293 Trapelo Rd
Party Nook Inc 36 Spruce St

## *NURSERY SCHOOLS

**GREEN ACRES DAY SCHOOL INC 439 Lexington St (02154), Tel 893-5051**

## NURSES

Buzelle Dorothy B 11 Hammond St Apt 9
Doyle Ann M 6 Barnes St
Fuller Mary E Mrs 1122 Trapelo Rd
Kelley Mary V 122 School St
Makin Mildred L Mrs 1122 Trapelo Rd
Martin N Caroline 92 Milner St

**WALTHAM VISITING NURSE ASSOCIATION 764A Main St (02154) Tels 893-1405 And 893-1406 (See Index To Advertisers)**

## NURSING HOMES

Forest Manor Nursing Home 50 Forest St
Hopkins Nursing Home 508 Lexington St
Larchwood Lodge Nursing Home 221 Worcester La
Lee Rest Home Inc 222 Bacon St
Maristhill Nursing Home 66 Newton St
Piety Corner Nursing Home 325 Bacon St
Reservoir Nursing Home 1841 Trapelo Rd
**ROSS WORTHEN HOME 90 Worcester Lane (02154), Tel 893-4250**
Varnum Park Rest Home Inc 249 Bacon St
**WALTHAM NURSING HOME INC 91 Summer St (02154), Tel 893-6944 (See Index To Advertisers)**

## OFFICE SUPPLIES AND EQUIPMENT

Markline Co Inc 767 Main St
Peter Paul Office Equipment Co Inc 11 Pine St

## OIL BURNERS—SALES AND SERVICE

**DAGOSTINO S J INC BURNER SALES AND SERVICE HEATING OIL AND INSTALLATION OF AIR CONDITIONING 12R DALE STREET WALTHAM MASS 02154 TELEPHONE 893-9156**
**FIORILLO FUEL CO INC 73 River St (02154), Tel 893-7110 (See Index To Advertisers)**
Fullerton Russell W 4 Chester Brook Rd
Home Heat Engineering Inc 188 Lexington St

## *OIL DEALERS

**PEIRCE BROS OIL SERVICE INC 329 Waverly Oaks Rd (02154), Tel 894-0251**

## OIL MARKETERS

Shell Oil Co 313 Waverley Oaks Rd

## OIL REFINERS

Chevron Oil Co 460 Totten Pond Rd 6th Fl

## OILS AND LUBRICANTS—DEALERS

Mills Oil 5 Lawndale Av
Shell Oil Co District Offices In Wellesley 313 Waverley Oaks Rd

## *OILS—FUEL

**BONNEY OIL CO INC 72 Charles St, Tel 893-1471**

## OPTICAL GOODS MFRS

Group One Twenty Eight Inc 50 Sun St
Klarmann Rulings Inc 3 Common St
P T R Optics 145 Newton St
Spectrum Systems (Div Of Barnes Engineering) 211 2d Av

## OPTICIANS

Community Opticians 362 Moody St
Kennedy Robt Opticians (Br) 919 Main St
**O'Neil Bennet R 742 Main St (02154) Tel 893-0654**
Waltham Optical Center 190 Lexington St

**MUTUAL BANK FOR SAVINGS**
Telephone 969-7500
256 Moody St. Waltham, Mass. 02154



OPTICIANS—CONTD
Weatherhead James E 76a Weston St

## OPTOMETRISTS

Aronson Melvin J 24 Crescent St Room 2 B
Ginsburg Leon M 509 Moody St
Mega Louis 33 Bacon St
Ochab John S 107 Main St
O'Neil Roderick J 655 Main St
Paster Norman 282 Moody St
Weiner Morris D 880 Lexington St
Wilson Clinton L 918 Main St
Zeltzer Harry I 57 Grant St

## ORGAN BUILDING AND REPAIRING

Olson Conrad O 221 Adams St

## ORGANIZATIONS—BENEVOLENT AND FRATERNAL

Order Of Sons Of Italy In Am Waltham Lodge 648 99 Cedar St
Parker Isaac Lodge Af&Am 700 Main St
Prospect Lodge No 35 Ioof 41 Moody St
Waltham Lodge No 1018 Loyal Order Of Moose Inc 17 Spruce St
Waltham Lodge Of Elks 101 School St

## ORGANIZATIONS—BUSINESS, CIVIC AND PROFESSIONAL

Boston Paper Trade Assoc 751 Main St Rm 16
New England Paper Merchants Assoc 751 Main St Rm 16
New England Whol Meat Dealers Assocs 751 Main St Rm 14 15
Smaller Business Association Of New England Inc 69 Hickory Dr
Waltham Graduate Nurses Assn 764b Main St
**WALTHAM/WEST SUBURBAN CHAMBER OF COMMERCE 633 Main St (02154), Tel 894-4700 (See Index To Advertisers)**

## ORGANIZATIONS—LABOR

Bricklayers Masons Plasterers Intl Union Local 15 165 Chestnut St
International Assn Of Machinists Local No 1836 479 Moody St Rm 14
International Brotherhood Of Elec Wkrs Local 1505 545 Main St
**LABORERS INTERNATIONAL UNION OF NORTH AMERICA LOCAL 560 JOSEPH PAVONE BUSINESS MANAGER 657 MAIN ST WALTHAM MA 02154 TELEPHONE 894-2750**

## ORGANIZATIONS—MISCELLANEOUS

Boy Scouts Of America Camp Ted 200 Forest St
Hurley House The Inc 12 Lowell St
Massachusetts Girl Scouts Inc 265 Beaver St
Muscular Dystrophy 393 Totten Pond Rd 3d Fl
Religious Of Christian Education 66 School St
Salvation Army 33 Myrtle St
Young Men's Christian Association 725 Lexington St

## ORGANIZATIONS—PATRIOTIC AND VETERANS

**UNITED STATES MARINE CORPS RECRUITING SERVICE 671 Main St (02154), Tel 893-3443**
Waltham Post No 156 American Legion 73 Weston St
Waltham Post No 2152 210 Felton St

## ORGANIZATIONS—WELFARE AND RELIEF

**AMERICAN NATIONAL RED CROSS WALTHAM CHAPTER**
**22 APPLETON STREET (02154) TELEPHONE 893-5503**

**WALTHAM PUBLISHING CO.**
Publishers of the NEWS-TRIBUNE
The Only Daily Newspaper in a Trade Center for Over 150,000 People
18 PINE STREET, WALTHAM, MASS. 02154
TELEPHONE 893-1670

REALTOR®
**SWANSON & CO.**
INDUSTRIAL AND COMMERCIAL REAL ESTATE
TELEPHONE 893-4242
1345 Main St. Waltham, Mass. 02154

THE NEWS-TRIBUNE
MEMBER OF AUDIT BUREAU OF CIRCULATION
WANT THE MOST FOR YOUR ADVERTISING DOLLAR?
THE ONLY DAILY NEWSPAPER IN A TRADE CENTER FOR OVER 150,000 People
18 PINE STREET, WALTHAM, MASS. 02154
TELEPHONE 893-1670

MAIN ST. AUTO SALES & SERVICE, Inc.
FORD - SALES - SERVICE - RENTALS
109 Linden St., Waltham Tel. 894-1106
1036-1040 Main St., Waltham Tel. 893-2260



ORGANIZATIONS— WELFARE AND RELIEF—CONTD
Family Counseling Service 643 Moody St
Massachusetts Commonwealth Of Mntl Hlth Reg 3 Hq 395 Lexington St
Waltham Police Relief Assn 155 Lexington St
Waltham Visiting Nurse Assn 764a Main St

## ORGANIZATIONS—YOUTH

**BOYS' CLUB OF WALTHAM INC 20 Exchange St (02154), Tel 893-6620 (See Index To Advertisers)**

## PACKAGING, CRATING AND SHIPPING

Emerson Packaging Co 100 Felton St
Medi-Pax Corp 60 Turner St

## PAINT—RETAIL

Modern Paint & Wallpaper 124 High St
Newall Co 107 Moody St
Nickerson & Hills Inc 917 Main St
Sherwin Williams Paint Co 713 Main St

## *PAINTERS AND DECORATORS

**BILODEAU DAVID L 1119 Main St (02154) Tel 899-5928 (See Index To Advertisers)**

## PAPER PRODUCTS MFRS

American Paper Products Co (Br) 760 South St
Owens Illinois Inc Lily Tulip Div 460 Totten Pond Rd 6th Fl

## PARKS AND PLAYGROUNDS

Beaver Brook Reservation 525 Waverley Oaks Rd
Beth Israel Memorial Park South St
Common The Moody St
Drake Playground 180 Bacon St
Forest Grove Park 200 Woerd Av
Graverson Playground 1220 Trapelo Rd
Logan Park 116 Woerd Av
Lowell Playground 125 Willow St
Marcus Playing Field 480 South St
Monsignor Mc Cabe Playground 76 Charlotte Rd
Moody Playground 941 Moody St
School Athletic Field 175 Bacon St
Stony Batter Playground Benefit St

PARKS AND PLAYGROUNDS—CONTD
Warren Corneilia Playground 212 Waverley Oaks Rd
William Thompson Playground 1 Grant St

## *PARTY STORES

**WALTHAM HY-GRADE LIQUOR STORE INC 2 Oak St (02154), Tel 894-3020 (See Index To Advertisers)**

## *PERIODICALS

**THE NEWS-TRIBUNE
18 PINE STREET
WALTHAM MASS (02154)
TELEPHONE 893-1670
(See Index To Advertisers)**

## *PERSONAL LOANS

**GUARANTY-FIRST TRUST COMPANY
600 MAIN STREET (02154)
TELEPHONE
899-2100
(See Index To Advertisers)**

## PEST CONTROL

East Middlesex Mosquito Control Project 11 Sun St
Waltham Chemical Co 817 Moody St

## *PET GROOMING

**PETIQUE CORP 820A Pleasant St (Belmont, Mass; 02178), Tel 484-6133 (See Index To Advertisers)**

## PET SHOPS AND SUPPLIES

Norwood Aquarium 701 Moody St
**PETIQUE CORP 820A Pleasant St (Belmont, Mass; 02178), Tel 484-6133 (See Index To Advertisers)**
Waltham Tropical Whse Inc 21 Main St

## PHARMACEUTICALS

Lexington Chemical Co Inc 27 Jones Rd

## PHARMACIES

**BEATTY BROTHERS PHARMACY 75 Crescent St (02154) Tel 894-7600 (See Index To Advertisers)**
C V S Pharmacy 894 Main St

NTA NORTHWEST TRAVEL AGENCY
BOB JANNONI
182 Lexington Street, Waltham, Mass. 02154 Tel. 617-899-1000



## PHOTOGRAPHERS

Albert's Photo Studio 409 Moody St
Kaye Don Photo Studio 935 Main St
Little Folks Studio 293 Crescent St
**MULDOON STUDIO (Edmund J Muldoon), Photography, Full Service Studio, Portraits, Weddings, Commercial And Industrial, 698 Main St (02154), Tel 893-8607**
Photech Of Waltham Inc 20 Lexington St
Tredeau Michl 92 Maple St

## PHOTOGRAPHERS—COMMERCIAL

Aerographics 14 Water St
Phototech 9 Church St
Precision Repro-Graphics Inc 147a Newton St
Strato Design Inc Rear 1345 Main St

## PHOTOGRAPHIC EQUIPMENT—DEALERS AND REPAIRING

Hi-Speed Equipment Inc 73 Pond St
Infrared Industries Inc 62 4th Av
Polaroid Corp (Film Div) 45 4th Av
Polaroid Corp Film Div 1265 Main St
Polaroid Corp Film Div 868 Winter St
Waltham Camera Inc 367 Moody St

## PHYSICAL CULTURE

International Health Spa 455 Totten Pond Rd
**TWENTY FIRST CENTURY HEALTH SPA Holiday Inn, Totten Pond Rd (02154), Tel 890-1147 Or 890-3000 Ex 440 (See Index To Advertisers)**
Vincent's Health Spa 564 Main St

## PHYSICIANS AND SURGEONS—M.D.

Abrams Arnold 850 Lexington St Rm 9
Allman Sydney J 25 Grant St
Anderson Ernest G 25 Grant St
Angelo Peter 30 Grant St
Arico Joseph F Jr 44 Warren St
Beer Francis A 25 Grant St
Beer Freda S Mrs 234 Main St
Beer Peter J O 234 Main St
Blake Adrian V 32 South St Rm 202
Bloomenthal Abr P 5 Banks St
Bockman Bruce A 15 Lionel Av Apt B

## PHYSICIANS AND SURGEONS—M.D. CONTD

Bordenca Morris J 520 Main St Rm 1
Brackett Nathl P Jr 37 Weston St
Brill Arnold S 84 South St
Broome James S 32 South St Rm 200
Butman Douglas E 60 South St
Caravaglio Joseph J 634 Moody St
Chaffee Lynn D 28 Palmer St
Cibley Leonard J 42 Weston St Rm 2a
Citron Geo B 556 Main St
Collins Joseph L 32 South St Rm 300
Conran Peter 32 South St Rm 102
Cotter James H 42 Weston St Rm 2
Craig John R 85 Main St
Daoud Sami A 21 Prospect St
Dermatology Assoc 32 South St
Derosa Eolo 141 Weston St
Eplett James D 25 Grant St
Gallitano Alphonse L 32 South St Rm 300
Giblin Thos J Jr 32 South St Rm 301
Giblin & Wheelock Inc 32 South St Rm 301
Grady Thos J 84 South St
Guiney Edwin W 66 South St
Hardy Irad B Jr 84 South St
Hecht Sanford D 42 Weston St Rm 8
Hinchey Thos P 42 Weston St Rm 4
Holmes Joseph A 84 South St
Hurwitz Joshua J 30 Grant St
Hutchings Donald D 7 Prospect Hill Av
Illman Hyman 42 Weston St Rm 2
Joseph Jordan 32 South St Rm 201
Kasdon Charles 42 Weston St Rm 2b
Kondi Edw S 32 South St Rm 300
Lender Maynard 751 Main St Rm 3
Lerner Henry H 32 South St Rm 101
Lewis Joseph L 25 Grant St
Mankovich Ralph 42 Weston St Rm 1
Marin Hector M 42 Weston St Rm 3
Marshall Edw J 429 Main St
Matthew Thos 32 South St Rm 205
Merola Joseph F 117 Summer St
Morrison John L 25 Grant St
Mulroy Richd D 42 Weston St Rm 4
Newman Julian N 94 Russell St
Perchik Lawrence 32 South St Rm 101
Pina Florentino P 42 Weston St Rm 6
Przybylski John L 32 South St Rm 201
Riley Joseph G 418 Main St
Rivo Elliott 42 Weston St Rm 2b
Ruby Sylvia 42 Weston St Rm 5

TELEFLORA
The Bouquet "Flower" Shop
Flowers Designed With You In Mind
881 Main St.
Tel. 899-3916
Waltham, Mass. 02154
FTD

ERLE L. CHASE
REAL ESTATE
INSURANCE
TEL. 923-9053 923-9054
68 MOUNT AUBURN STREET
WATERTOWN 02172

H & S VENETIAN BLIND & SHADE CO.
Custom Made Venetian Blinds
899-0069
973 Main St. Waltham 02154

PHYSICIANS AND SURGEONS—M.D. CONTD

Ryan John J 17 Prospect St
Semenza Nicholas J 659 Moody St
Shems Moise 30 Grant St
Shields Lawrence T 66 South St
Soybel Wm M 94 Russell St
Sweeney John D 84 South St
Taylor Donald A 32 South St Rm 101
Twinbrook Surgical Associates 84 South St
Varvaro Emma 117 Summer St
Vaughan M Clay 84 South St
Waltham Anaesthesia Associates 42 Weston St Rm 2
Waltham Radiological Associates 32 South St Rm 101
Whalen Joseph P 32 South St Rm 201
Wheelock Robt H 32 South St Rm 301
Zadrozny Joseph A 49 Sharon St
Zafiropoulos Panyiotis M 32 South St Rm 302

## PHYSICIANS AND SURGEONS—OSTEOPATHIC

Abbott Alden Q 427 Main St
Frew Leslie C 17 Hammond St Apt 1

## PHYSICIANS' AND HOSPITAL SUPPLIES—DEALERS

Beaver Rudolph Inc 400 Main St
Bodimetric Profiles 55 Moody St
Pacer Corp 60 Hickory Dr 5th Fl
Stanton Sls Co (Div Of Pacer) 60 Hickory Dr

## PHYSICIANS' AND HOSPITAL SUPPLIES—MFRS

Jensen-Salsbery Laby 145 Newton St
Lexington Instruments 241 Crescent St
Respiratory Specialities Co Inc 50 Thayer Rd
Rotek Instrument Corp 40 Guinan St
Technical Resources Inc 14 Green St

## PIANO TUNERS AND REPAIRERS

Waltham Piano Shop 812 Moody St

## PICTURE FRAMES AND PICTURES—DEALERS

House Of Ten-Thousand Picture Frames 795 Main St

## *PIZZERIAS

**ATHENS PIZZA 671 Moody St (02154), Tel 893-3020 (See Index To Advertisers)**

## PLANING MILLS

Middlesex Millwork Corp 60 Felton St

## *PLANTS AND BULBS—FLOWERING

**PLANT PEDDLERS 455 Moody St (02154), Tel 891-1009 Or 891-4428 (See Index To Advertisers)**

## PLATERS

Light Metal Platers Inc 62 Clematis Av
Plating For Electronics Inc 122 Calvary St
Russtex Co 100 Felton St

## PLUMBING FIXTURES AND SUPPLIES—DEALERS

General Plumbing Supply Co 104 Felton St

## PODIATRISTS

Callahan James D 158 Trapelo Rd
Freedman Murray 935 Main St
Katwick Fredk A 371 Moody St Rm 108
Mc Grady Arth E 81 High St
Parisi Joseph 25 Grant St
Perna Albert F 28 Prospect St

## POTATO CHIP MFRS

Tayters Inc 118 Calvary St

## POULTRY DEALERS—RETAIL

Egg Store The 145 Felton St

## POWER PLANT EQUIPMENT AND SUPPLIES

Computer Business Supplies Inc (Br) 235 Bear Hill Rd Rm 304
Lear Siegler Inc (Romec Div) 235 Bear Hill Rd Rm 405g

## POWER TOOLS AND EQUIPMENT

Arnold R J Co Inc 83 Felton St

## POWER TRANSMISSION EQUIPMENT

Oeco Corp 181 West St Rm 16

## PREMIUM STORES

S & H Green Stamps Redemption Center 808 Main St

**EASTERN AUTO BODY**
ACCIDENT WORK OUR SPECIALTY
**191 Felton St.** **Waltham** **899-2628**



## *PRESCRIPTIONS

**BEATTY BROTHERS PHARMACY 75 Crescent St (02154) Tel 894-7600 (See Index To Advertisers)**

## *PRINTERS

**RED SPOT PRINTERS 305 River St (02154), Tel 891-8198**
**TECHNICAL PUBLICATIONS INC 9 Myrtle St (02154), Tels 899-0263 And 899-6098 (See Index To Advertisers)**

## PRINTERS—BOOK AND COMMERCIAL

A & A Press 15 Lexington St
Bryant Printing 14 Dexter St
Cardinal Offset Printing 305 River St
Carlsberg Printers Inc 33 Jones Rd
Dorrington Press 253 Riverview Av
Fremault Charles 65 South St
Graphics Engineering Bsmt 976 Main St
Higgins Printing 102 Pine St
Kingport Press 400 Totten Pond Rd
M & M Printing Co 15 Endicott St
Moody & Regan 172 School St
Postal Instant Press 9 Moody St
Spaulding Co (Printing Div) 1560 Trapelo Rd
Unique Press 13 Francis St
Varney Printing Co 73 Charles St

## PRINTING PRESS MFRS

Mergenthaler Linotype Co 393 Totten Pond Rd

## PRODUCE DEALERS—RETAIL

Banks Square Open Air Market 979 Main St
Casella Farm 15 Bigelow Rd
Consolidated Marketing 1345 Main St
De Vincent Farms 378 Beaver St
Middlesex Market 765 Moody St
Pizzi Farm Stand 549 Lincoln St
Ricci Farm's 659 Trapelo Rd

## PSYCHOLOGISTS

Rohrer Hibler & Replogle Inc 470 Totten Pond Rd

## PUBLICATIONS

Technical Publications Inc 9 Myrtle St
Waltham News 724 Moody St

## PUBLISHERS

Lexington Andrews Inc 479 Winter St
Mark Press 16 Park Pl
Miller Samuel & Sons Inc 115 2d Av
Mini-News Digest 181 West St Rm 21a
Quill Publications Inc 23 Fox Rd

**WALTHAM PUBLISHING COMPANY**
**18 PINE STREET**
**WALTHAM MASS**
**(02154)**
**TELEPHONE 893-1670**
**(See Index To Advertisers)**

## *PUBLISHERS—DIRECTORY

**POLK R L & CO**
**600 WASHINGTON STREET**
**BOSTON MASS 02111**

## PUMP MFRS AND DISTRIBUTORS

Automatic Systems Inc 504 Totten Pond Rd

## RADIO BROADCASTING STATIONS

Charles River Broadcasting Co Corp 750 South St
Radio Shack (Br) 858a Lexington St
W C R B 750 South St

**W H E T—1330 AM**
**MUSIC AND SPORTS ESPECIALLY FOR YOU**
**750 SOUTH ST**
**WALTHAM MASS (02154)**
**TELEPHONE 893-7080**

## RADIO EQUIPMENT—SALES AND SERVICE

**LYONS TOM INC 210 Lexington St (02154), Tel 894-4900 (See Index To Advertisers)**

## RADIO SALES AND SERVICE

A T V Television & Radio 984 Main St
Audio Services Inc 73 River St

*Star Knitting Company Inc.*
MANUFACTURERS OF
POUCH MATERIAL—ATHLETIC BRACES
STOCKINETTE MATERIAL—ATHLETIC SUPPORTERS
CORNER 35 MIDDLE STREET & 25-29 SPRING ST.
WALTHAM, MASSACHUSETTS 02154
P.O. BOX 46

Tandy LEATHER COMPANY EST. 1919
A TANDY CORPORATION COMPANY
LEATHER AND LEATHERCRAFT SUPPLIES
**922 Main Street**
**Waltham, Mass. 02154**
**Phone: (617) 899-6215**
JIM MARSHALL
Manager

Walsh Funeral Home, Inc.
DIRECTORS
WILLIAM F. WALSH and RICHARD M. FENNELLY
20 High St. (02154) Tel. 894-3403

BRENTON E. TYLER INSURANCE AGENCY, Inc.
GENERAL INSURANCE
692 Main St. Tel. 893-4808 Waltham, Mass. 02154



RADIO SALES AND SERVICE—CONTD
DICK'S QUALITY TELEVISION SERVICE 33 Lexington St (02154) Tel 891-7280 (See Index To Advertisers)
Tele-Radio Servicenter 735 Moody St
TV Laby 134 Pine St
Twinbrook Electronics Inc 984 Main St

## RADIO SUPPLIES—MANUFACTURERS

Teletransmission Inc 85 Central St Rm 203

## RADIO SUPPLIES—WHOLESALE

Radio Shack Inc 922 Main St

## READING ROOMS

Christian Science Reading Room 26 Crescent St

## REAL ESTATE

Akillian J G Inc 611 Trapelo Rd
ALBEE H FRANK 389 Main St (02154) Tel 894-5801
Amherst Real Estate 740 Main St Rm 101
Antico Realty Trust Co 56a Charles River Rd
Arsenault Ronald W Real Estate 10 Park Pl
Basile Real Estate 77 Crescent St
Bowler Edw W 740 Main St Rm 112
Callvin Real Estate 680 Main St Rm 204
Cataldo Inc 4 Gordon St R 314

CHASE ERLE L 68 Mount Auburn St (Watertown, 02172) Tel 923-9053 (See Index To Advertisers)

Chasse Alex J 57 Chestnut St
COLEMAN & SONS REALTORS 451 Main St (02154) Tel 894-7100
Collura John 43 Bedford St
COLONIAL REAL ESTATE CO 9 Lexington St (02154) Tel 891-4411 (See Index To Advertisers)
Connors Real Estate 780 Lexington St
Curtin Gerald M 911 Main St
D & G Realty 182 Lexington St
Erbe Paul G Real Estate 986 Main St
Fleming F H Real Estate 850 Lexington St Rm 4
Gilbert Edw A 59 Hobbs Brook Rd
Good Day Inc 520 Main St
Holiday Homes Real Estate Inc 740 Main St Rm 116
Joyce Thos A & Co 135 Moody St
Kasper Wm J 274 Warren St
Kirsch Real Estate & Insurance 550 Moody St
Kline Albert 900 Main St
Le Clerc Anthony J 81 Arcadia Av
LEE JOHN F REALTORS 903 Main St (02154), Tel 893-4300 Res Tel 893-6795 (See Index To Advertisers)

REAL ESTATE—CONTD
Lysaght Evan J Mutual Leasing Assoc
Mangan Margt A 83 Adams St Apt 1
Maragliano Charles 260 River St Apt 5
Mutual Leasing Associates Inc 235 Bear Hill Rd Rm 405b
Neha Realty Trust 15 Spruce St
P K Realty 928 Moody St
Pacer Technology Inc 60 Hickory Dr
Paige W N Real Est 45 Chestnut St
Paino La Cava Realty Trust 460 Totten Pond Rd 7th Fl
R & F Realty Co 11a Prospect Hill Rd
R & I Realty Trust 59 Chester Av
Regan Real Estate & Insurance 100 Hammond St
Rodenhizer Garfield L 22 Ash St
Sarabe Realty Trust 935 Main St
SELIG LAWRENCE J REAL ESTATE 977 Main St (02154) Tel 894-0802
Sunset Realty Trust 204 High St
SWANSON & CO 1345 Main St (02154) Tel 893-4242 (See Index To Advertisers)
Taylor St Realty Corp 333 Moody St Rm 211
Turner Street Rlty & Trust 60 Turner St
Vinciullo Salvatore A Inc 210 Charles St
Wal-Lex Realty Trust 800 Lexington St
Wilson Realty 42 Lexington St

## REAL ESTATE OWNERS AND DEALERS

Middlesex Mutual Bldg Trust 225 Wyman St
Neelon Management Co Inc 69 Hickory Dr

## *REAL ESTATE SURVEYORS

Barnes Rowland H & Company Inc
681 Main Street
(02154)
Rooms 17-19
Telephone
893-0584

## *REAL ESTATE—COMMERCIAL AND INDUSTRIAL

SWANSON & CO 1345 Main St (02154) Tel 893-4242 (See Index To Advertisers)

## *REALTORS

COLONIAL REAL ESTATE CO 9 Lexington St (02154) Tel 891-4411 (See Index To Advertisers)
CURTIN GERALD M REALTORS 911 Main St (02154), Tel 893-3300
LEE JOHN F REALTORS 903 Main St (02154), Tel 893-4300 Res Tel 893-6795 (See Index To Advertisers)

R. S. WILDER, INC.
Manufacturers of the
WILDER MICRO PROJECTOR and
CUSTOM PRECISION INSTRUMENT PARTS



REALTORS—CONTD
**SELIG LAWRENCE J REAL ESTATE 977 Main St (02154) Tel 894-0802**

## RECORD SHOPS

Columbia Record Sales 470 Totten Pond Rd 4th Fl
Discland 290 Moody St
Electronic Jungle Inc 216 Moody St

## RECORDING EQUIPMENT AND SUPPLIES

U S P O (North Waltham Branch) 846b Lexington St

## RECORDING STUDIOS—AUDIO AND VIDEO

Budget Communications Center 980 Main St
Cine-Sonics Sound Transfers 473 Winter St

## *RECREATION CENTERS

**WAL-LEX BOWLING LANES 800 Lexington St (02154), Tel 893-7070 (See Index To Advertisers)**

## RECREATIONAL VEHICLES—SALES AND SERVICE

Gymnastics Junction Inc 411 Waverley Oaks Rd

## REDUCING SALONS

Weigh Less 23 Moody St

## REFRACTORIES

Cutter Firebrick Co 49 Athletic Field Rd

## REFRIGERATORS AND FREEZERS—SALES AND SERVICE

Belmont Refrigeration Sales & Service 30 Kingston Rd
Community Appliance Service 8 Cushing St

## REGULATOR MFRS—TEMPERATURE AND PRESSURE

Automatic Temperatures Control Co Inc 600 Main St Rm 206
Powers Regulator Co 10 2d Av
Standard Thomson Corp 152 Grove St

## RENTAL AGENTS

Buildings Inc 144 Moody St
Funding Systems Leasing Corp 470 Totten Pond Rd
Taylor Rental Center 1395 Main St
West Suburban Rentals 850 Lexington St Rm 4

## RESEARCH

Adcole Corp 330 Bear Hill Rd
Collaborative Research Inc 1365 Main St
Compo Industries Inc 5 Turner St Bldg 2
Ercom Inc 131 Lexington St
Giner Inc 144 Moody St
Mobil Tyco Solar Energy Corp 16 Hickory Dr 4th Fl
Panametrics Inc 221 Crescent St
Proteon Associates 24 Crescent St Rm D
Raytheon Manufacturing Co (Br) 20 Seyon St
Rol-Lab 223 Crescent St
Signatection Inc 225 Crescent St
Suburban Experiment Station 240 Beaver St
T N O 176 2d Av
Tyco Laboratories Inc 16 Hickory Dr

## REST HOMES

Parmenter J M Home Inc 542 Main St
Prospect Hill Nursing Home 31 Woodland Rd

## RESTAURANTS

Angelo's Cafe 855 Main St
Angelo's House Of Pizza 577 Moody St
Arby's 806 Main St
**ATHENS PIZZA 671 Moody St (02154), Tel 893-3020 (See Index To Advertisers)**
Attic The 223 Crescent St
Awny's Submarine Shop 1054 Main St
B & F House Of Pizza 227 Lake St
Best Resume Service 391 Totten Pond Rd 1st Floor
Bob's Sub Shop 74 Linden St
Bob's Submarine Shop 434 River St
Bonanza International Inc 470 Totten Pond Rd
Brennans 24 Charles St
Burger King 881 Moody St
Champion's Pub 450 Moody St
Charles Bank Deli 580 South St
Chateau Restr Of Waltham Inc The 195 School St
Chesterbrook Restaurant The 260 Lexington St
Chin's Villa 179 Willow St

WALTHAM AUTO BODY Inc.
COMPLETE AUTO BODY REPAIRS
24 HOUR TOWING
281 Crescent St., Waltham
899-1150

WALTHAM FLOOR COVERING, Inc.
EST 1943
LINOLEUM - CERAMIC TILE - CARPETS FOR EVERY ROOM IN THE HOUSE
All Work Installed By Our Own Expert Mechanics
100 Maple St., Corner of Moody St., Waltham
894-5700, 894-0617

Mor Real Sewing Machine Center Inc.
ESTABLISHED 1949
Sales—Service—Parts on All Make Machines
Specialized Sale and Service to Area Schools
126-132 High Street
Waltham
Vincent C. Morreale
Tel. 891-5333

JOHN F. LEE REALTORS
REALTOR®
WALTHAM & VICINITY
RESIDENTIAL
COMMERCIAL
INVESTMENTS
APPRAISALS
TEL. 893-4300
Res. 893-6795
903 MAIN ST.
(02154)



RESTAURANTS—CONTD

**COLONIAL KITCHEN INC 19 Crescent St (02154), Tel 894-4010 (See Index To Advertisers)**
Common Stock 39 Moody St
Corrado's 912 Main St
Cottage Crest Inc The 610 Trapelo Rd
Cozy Corner 561 Moody St
Dan's Sub Shop 136 Prospect St
Dragon Chef West Inc 679 Moody St
Ducko's Coffee & Snack Bar 168 Lexington St
Duke's Cafe 714 Moody St
Dunkin Donuts Restaurant 859 Main St
Eight Ninety-Five Bar & Lounge 895 Main St
George's Cafe 5 Pine St
Getaway Restaurant 1466 Main St
Giardina's Restaurant 687 Main St
Gino's Italian Cuisine 475 Moody St
Hart's Grille 3 Carter St
Helen's Restaurant 837a Main St

**HILLCREST RESTAURANT 220 Bear Hill Rd Tels 890-2282 & 890-2646 (See Index To Advertisers)**

Hula-Hula 864 Main St
Igo's Town House 586 Main St
Izzi's Sub Shop 619 Trapelo Rd
Jan's Cafe 849 Main St
Jo-Ed Corp D B A (Piece O'Pizza) 897 Main St
Joe & Mary's Sandwich Shop 727 Moody St
Joe's Sub & Pizza 559 South St
John & Una's Luncheon 723 Moody St
Jumbo Pizza 627 Main St
Kentucky Fried Chicken 501 Main St
**La LANTERNA RESTAURANT INC 53 Prospect St (02154), Tel 893-9038 (See Index To Advertisers)**
Lanai Island Inc 479 Winter St
Lemon Tree Restaurant The 372 Moody St
Lena's Sub Shop Inc 889 Main St
Lenny's Place 7 Felton St
Lincoln Cafe 467 Moody St
Log Cabin Steak House Corp 596 Moody St
Mandile's Luncheonette 196 Willow St
Mc Donald's 789 Main St
Mike's Place 245 High St
Mister Donut (Br) 876 Lexington St
Moody Spa Inc 811 Moody St
My Way Cafe 179 Prospect St
Nanking Restr Inc 659 Main St
Olympic House Of Pizza 873a Main St
Paradise Grill 869 Main St
Patty's Do-Nut Factory 223 High St
Phil's Tap 139 Felton St
Pizza Pub Of America 64 Pine St
Plaza Restaurant Inc 613 Main St
Pub The 619 Main St
Ralph's Lunch 901 Main St
Red Rooster Restaurant 220 Moody St
Reef Inc 429 River St
Ritcey's Seafood Kitchen 560 Moody St

RESTAURANTS—CONTD

Roundup Western Steak House Inc 39 Main St
Rustler's Steak House (Br) 1006 Main St
Sal's Pizza Shop 470 Main St
Shoppers Cafe Inc 725 Moody St
Signor Pizza 805 Main St
Six Eighty Seven Main Street Inc 687 Main St
Taranto's Lunch Inc 229 Newton St
Three Sons Restaurant Inc 154 River St
Tony's Spa 47 Lexington St
Trough Cafe Inc 52 Elm St
Victory Cafe Of Waltham Inc 458 Moody St
Village Tap 6 Church St
**WALTHAM MOTOR INN Route 128 S Winter St, (02154), Tel 890-2800 (See Index To Advertisers)**
Waltham Spa Inc 1 Moody St
Willow Tavern 194 Willow St
Wilson's Diner 507 Main St
Yen King Restaurant 585 Moody St

## RIVET MFRS

Thomson J L Rivet Corp Sawyer Rd

## *ROLLER BEARING MFRS

**BIRD RICHARD H & CO INC**
**MANUFACTURERS OF SAPPHIRE GLASS JEWEL BEARINGS**
**1 SPRUCE STREET (02154)**
**TELEPHONE 894-0160**
**(See Index To Advertisers)**

## ROOFING MATERIALS AND SUPPLIES

**TILO COMPANY INC 29J Cummings Park (Woburn, Mass; 01801), Tel 935-3540**

## RUBBER PRODUCTS—MFRS

Rub Kor America 95 Beaver St

## RUBBER PRODUCTS—RETAIL

Northeast Rubber Products Inc 66 Woerd Av

## SAFES—MFRS

Mosler Safe Co 61 Hickory Dr

## SAFETY CLOTHING AND EQUIPMENT

Keane Fire & Safety Equipment Co 1500 Main St

## SAND AND GRAVEL DEALERS

Needham Sand & Gravel Co Inc Rear 537 South St

## SANITARIUMS

**WALTHAM NURSING HOME INC 91 Summer St (02154), Tel 893-6944 (See Index To Advertisers)**

## SASH, WINDOWS, DOORS AND TRIM DEALERS

National Door Corp 26 Emerson Rd
Newton Sash & Door Co Inc 118 Bacon St

## SAVINGS AND LOAN ASSNS

Waltham Federal Savings & Loan Assn 716 Main St
Waltham Federal Savings & Loan Association 1099 Lexington St

## *SAVINGS BANKS

**GUARANTY-FIRST TRUST COMPANY**
**600 MAIN STREET (02154)**
**TELEPHONE**
**899-2100**
**(See Index To Advertisers)**

## SAW FILERS, SETTERS AND REPAIRERS

**LITURI AND SON 100 Chestnut St (02154) Tel 893-2117 (See Index To Advertisers)**

## SAW MFRS

Ring Saws Inc 160 Bear Hill Rd

## SCHOOLS AND COLLEGES

American Real Estate Acad 771 Main St
American Tae Kwon Do Academy 732 Moody St
**BENTLEY COLLEGE OF ACCOUNTING & FINANCE 500 Beaver At Forest St (02154) Tel 891-2000**
Brandeis University 415 South St
Chapel Hill School 327 Lexington St
Fernald Walter E State School 200 Trapelo Rd
G T E Sylvania Technical School 63 2d Av
Green Acres Day School Inc 439 Lexington St
Robert & Richard Beauty School 200 Moody St

## SCHOOLS—PAROCHIAL

Our Lady Comforter Of Afflicted School 856 Trapelo Rd
Saint Jude's School 175 Main St
Saint Pierre's School 30 School St

## SCHOOLS—PUBLIC

Banks Nathaniel School 948 Main St
Bright Jonathan B School 260 Grove St
Central Jr High School 55 School St
Fitch Ezra C School 10 Ash St
Hill Thomas School 2 Heard St
Kennedy Junior High School 655 Lexington St
Mac Arthur Douglas School 540 Lincoln St
Nahum Hardy School 51 Lake St
Newhall School 220 Charles St
Northeast Elementary School 1 Putney La
Phineas Lawrence School 258 Trapelo Rd
Plympton Thomas R School 20 Farnsworth St
Robbins Royal E School 56 Chestnut St
School Street Elementary Sch 119 School St
South Junior High School 520 Moody St
Waltham High Sch 617 Lexington St
Waltham Vocational High School 100 Summer St
Warren Samuel D School 211 Waverley Oaks Rd
Warrendale School 140 Beal Rd
Whittemore Henry School 30 Parmenter Rd

## SCIENTIFIC INSTRUMENT REPAIRERS

T G M Detectors Inc 166r Bear Hill Rd

## SCIENTIFIC INSTRUMENTS—MFRS

Dover Instrument Corp 19 Jones Rd
E G & G (Environmental Equipment Div) 151 Bear Hill Rd
Eastern Gunite 15 Mc Kenn St
Jarrell Ash Co 590 Lincoln St
Parke-Davis & Co 180 Bear Hill Rd
Spectra Instruments Inc 131 Lexington St

## SCREW MACHINE PRODUCTS

Bergeron Co Inc 1474 Main St
D & R Products Co Inc 34 Edge Hill Rd
Lexington Screw Machine Corp 222 Calvary St
Screw Machine Products Co Inc 57 Harvard St
Waiver Swiss Screw Machine Products 238 Calvary St

LA LANTERNA RESTAURANT
LANDMARK OF ITALIAN FOOD
DANNY COLELLA, Owner — WINNER OF 1968
CULINARY EXHIBITION IN ROME
53 Prospect St., Waltham
893-9038 or 899-2562

PAUL'S AUTO BODY Inc.
COMPLETE BODY REPAIR
44 Charles St.
TEL. 893-8543

J. S. HAYS CO., INC.
GENERAL CONTRACTORS — BUILDING
Commercial — Residential
ASPHALT PAVING — DRIVEWAYS — WALKS
275 LEXINGTON ST. (02154) TEL. 893-2100

O'Toole The Florist Inc.
Tel. 893-2961
719 Main St. Waltham, Mass. (02154)

**SCREW MACHINE PRODUCTS—CONTD**
Waltham Screw Co Inc 77 Rumford Av
**WILDER R S INC 26 Bedford St (02154) Tel 894-0230 (See Index To Advertisers)**

## SCREW MFRS

J B M Swiss Screw Co 6 Water St
Moore Geo W Inc 100 Beaver St
Precision Socket Screw Inc 37 Whitcomb St

## SECRETARIAL SERVICE

Unique Secretarial Service 10 Dale St

## *SERVICE STATIONS

**ILLSLEY'S SHELL SERVICE STATION Complete Automotive Service, Road And Towing Service, 277 Waverly Oaks Rd (02154), Tel 893-9509**

## SEWING MACHINE ATTACHMENTS AND SUPPLIES

**MOR-REAL SEWING MACHINE CENTER INC 126-132 High St (02154) Tel 891-5333 (See Index To Advertisers)**

## SEWING MACHINE DEALERS AND REPAIRERS

**MOR-REAL SEWING MACHINE CENTER INC 126-132 High St (02154) Tel 891-5333 (See Index To Advertisers)**
Singer Co 390 Moody St

## SEWING MACHINE MFRS

**REECE CORPORATION THE 200 Prospect St (02154) Tel 894-9220 (See Index To Advertisers)**

## SHAFTING, HANGERS AND PULLEYS

Bay State Swiss Cam Design 106 Alder St

## *SHEET METAL WORKERS

Allied Sheet Metal Heating Co 19 Lane St
**MacNABB ENGINEERING CO INC 131 Lexington St (02154), Tel 893-8400**
Welun Fabricators Inc 39 Calvary St

## SHIP CHANDLERS

Custom Dynamics 119 River St

## SHOE DEALERS—RETAIL

Curt's Shoe Stores 329 Moody St
Fayva Shoe Store 1092 Lexington St
Hanlon Enterprises 482 Moody St

**SHOE DEALERS—RETAIL—CONTD**
Hanlon's Men's Shoes Inc 484 Moody St
Harry's Shoe Store Inc 270 Moody St
Mc An Thom Shoe Co 269 Moody St
Smith's Shoes 226 Moody St

## SHOE MFRS' GOODS AND SUPPLIES

Raw-Thong Co 160 Prospect St

## SHOE REPAIRERS

City Hall Shoe Service 623 Main St
Lincoln Shoe Repair (Br) 369 Moody St
Rocco's Shoe Service 39 Lexington St
University Shoe Repair 903 Main St
West End Shoe Repair 875a Main St

## SHOPPING CENTERS

Waltham Plaza 1070 Lexington St

## SHOPPING SERVICE

Rollins Buying Service 400 Totten Pond Rd

## SHOWER DOORS AND ENCLOSURES

Pioneer Mfg Co 66 Woerd Av

## *SHUTTERS AND VENETIAN BLINDS

**H & S VENETIAN BLIND & SHADE CO 973 Main St (02154), Tel 899-0069 (See Index To Advertisers)**

## SIGN AND CARD WRITERS

Fin Cor Of N E Inc 169 Elm St

## SIGN PAINTERS AND MFRS

Urso Signs Rear 215 Newton St

## SOCIAL SERVICE AGENCIES

Metropolitan Beverbrook Training Cntr 451 Moody St
Summer Food Program (Catholic Charities) 681 Main St

## SODA FOUNTAIN DEALERS

Coca-Cola (Fountain Sls Div) 60 Hickory Dr 5th Fl

## SOUND SYSTEMS AND EQUIPMENT

**AUDIO SERVICES INC 73 River St (02154), Tel 891-0224 (See Index To Advertisers)**
Ecology Controls Inc 223 Crescent St
Tech Hi-Fi 667 Main St

## SPORTING GOODS—RETAIL

House Of Sports Inc 835 Main St
House Of Sports Inc 350 Moody St
Our Country Store 265 Beaver St
Palumbo A E & Son 53 Brown St
Scott's Surplus Store Inc 463 Moody St
**STAR KNITTING CORP INC Cor 35 Middle And 25-29 Spring St PO Box 46 (02154) Tel 894-3559**
Tennis Resources 440 Totten Pond Rd Rm 15

## *SPORTSWEAR

**HOUSE OF SPORTS INC School, College Outfitters, Baseball, Hockey, Ski Equipment, Tennis Supplies, 350 Moody St (02154), Tel 894-0530**

## SPRAYERS

Jet Spray Cooler Inc 195 Bear Hill Rd

## SPRING MFRS

United States Spring Corp 71 Felton St

## SPRINKLER SYSTEMS—LAWN

**WALTHAM SPRINKLER-DIV OF RUDY'S LANDSCAPE 93 Marivista Av (02154), Tel 894-6746**

## STAMP DEALERS AND PHILATELIC SUPPLIES

Baltulis Richd F 333 Moody St Rm 202

## STAMPING WORKS AND DIE CUTTERS

Atlas Precision Cutting 241 Crescent St

## STATIONERS—WHOL

Moody Stationery Co Inc 368 Moody St

## STEAMSHIP AGENTS

**McKENZIE TRAVEL SERVICE INC 194 Moody St (02154) Tel 893-8800 (See Index To Advertisers)**

## STEEL AND STEEL PRODUCTS—DEALERS

Ackles Steel & Iron Co 12 Sun St
Pittsburgh Des Moines Steel Co (Br) 235 Bear Hill Rd Rm 101

## STEEL PRODUCTS—MFRS

Inland Ryerson Construction Products 235 Bear Hill Rd Rm 401a
Inland Ryerson Construction Products 235 Bear Hill Rd Rm 306
Manganese Steel Products Co 44 Williams St

## *STEREOPHONIC AND HIGH FIDELITY SOUND EQUIPMENT

**AUDIO SERVICES INC 73 River St (02154), Tel 891-0224 (See Index To Advertisers)**

## STORM DOORS AND WINDOWS

Bilt Rite Aluminum Products Co 607 Main St
Plywood Supply Inc 1380 Main St
Waltham Aluminum Co 250 Calvary St

## STOVES AND RANGES—RETAIL

Waltham Stove Co 573 Main St

## *SUPPER CLUBS

**COLONIAL KITCHEN INC 19 Crescent St (02154), Tel 894-4010 (See Index To Advertisers)**

## SWIMMING POOL EQUIPMENT AND SUPPLIES

Bailey Kellogg Corp 1275 Main St

## TAG MFRS

Dennison Mfg Co 69 Hickory Dr

## TAILORS

Greene Benj 28 Crescent St
Vittorio's Tailor Shop 5 Taylor St

## TAVERNS

Adams Jim Tavern 841 Main St
Lando's Tavern Inc 583 Moody St

## *TAX CONSULTANTS

**CARVALHO BUSINESS SERVICES 1159 Main St (02154), Tel 899-8274**

DICK'S QUALITY TELEVISION SERVICE
DICK BARTLEMAN, Master Tech No. 3512
MOTOROLA SALES - SERVICE
Prompt Skilled Service On All Other Makes
Home and Carry In Service • 9 Out of 10 Sets Repaired In Home
COLOR & TRANSISTOR SPECIALISTS
MOTOROLA Quasar
33 LEXINGTON ST., WALTHAM TEL. 891-7280

COLONIAL KITCHEN INC.
Italian and American Food
Family Dining at Moderate Prices
19 Crescent St. Waltham 894-4010

WALTHAM
HY
GRADE
LIQUOR
STORE
Inc.

BEER
WINE
CORDIALS

2 Oak St.
Waltham
Mass.

TEL.
894-3020

BELMONT ANIMAL HOSPITAL
24 Hour Emergency Service
484-5197
820 Pleasant St.
Belmont, Ma. 02178

## TAXICABS

A B C Taxi Inc 722 Moody St
Central Square Taxi 30 Elm St
Red Cab 7 Moody St

## TAXIMETERS—SALES AND SERVICE

Waltham Taximeter Serv 70 River St

## TEA AND COFFEE—RETAIL

United Instant Coffee Corp 176 Willow St

## TEA IMPORTERS AND BROKERS

Great Atlantic & Pacific Tea Co The 1025 Main St

## TELEGRAPH COMPANIES

Western Union Telegraph Co (Br) 30 Elm St

## TELEPHONE ANSWERING SERVICE

Able Phone Serv 113 River St
Executive Answering Center 235 Bear Hill Rd Rm 405f
One Hundred Twenty Eight Sec Answering Serv 1268 Main St
Professional Exchange 680 Main St Rm 311
Waltham Telephone Answering Service 25 Grant St

## TELEPHONE COMPANIES

New England Tel 15 Crescent St
New England Telephone & Telegraph Co 36 Spring St

**NEW ENGLAND TELEPHONE & TELEGRAPH COMPANY**
**564 MAIN ST (02154)**
**TELEPHONE**
**899-9950**

## TELEVISION SETS—SALES AND SERVICE

**A T V TELEVISION 984 Main St (02154) Tels 893-6607 And 893-3921**

Butler Wm C Electronics 1625 Trapelo Rd
**DICK'S QUALITY TELEVISION SERVICE 33 Lexington St (02154) Tel 891-7280 (See Index To Advertisers)**
Pioneer Electronics 78 Fuller St
Weiner Jack 129 Myrtle St

## TEMPERATURE CONTROL SYSTEMS

Cryogenic Technology Inc 266 2d Av

## TENNIS COURTS

Waltham Racquet Club 217 Lexington St

## *TENTS AND AWNINGS—MFRS AND DEALERS

**BIGHAM & SONS INC 259 South St (02154), Tel 894-3204 (See Index To Advertisers)**

## THEATRES

Cinema 1 & 2 479 Winter St

## *TILE DEALERS

**TILE INTERNATIONAL INC 31 Benefit St (02154), Tel 899-8286 (See Index To Advertisers)**

## TIME RECORDERS—MFRS

Waltham Precision Instruments Inc 221 Crescent St

## TIRE DEALERS AND REPAIRING

Crisway Tire Inc 1062 Main St
Duddy's For Tires Inc 85 River St
Hogan Tire Centers 15 Main St
Johnston's Roy Tire Shop 929 Main St
Lyons Tom Inc 210 Lexington St
Waltham-Weston Tire Center 1440 Main St

## TIRE DEALERS—WHOL

**LYONS TOM FIRESTONE 210 Lexington St (02154), Tel 894-4900 (See Index To Advertisers)**
United Tire Corp 194 Newton St

## TOOL MFRS AND DISTRIBUTORS

Acco-Crafts Inc 80 4th Av
Chicago Pneumatic Tool Co (Br Ofc) 200 3d Av
E F M Tool & Equipment Co 88 Shirley Rd
E M Tool Co 22 Lexington St
Hewlett-Packard Medical Electronics Div 175 Wyman St
La Rosee Tool Co 163 Plympton St
Monack Machine Tool Co 440 Totten Pond Rd Rm 24
Niagra Machine & Tool Wrks 173 Willow St
Parker Frank A Inc 1256 Main St
Riverside Tool & Die Co Inc Rear 11 Fox Rd
Roehr Tool Corp 225 Crescent St
Surplus Tools Inc 100 Felton St
Wade Machine Tool Co 49 River St

## TOOLS, DIES, JIGS AND FIXTURES

C & M Tool & Die Co 36 Rumford Av

## *TOOLS—RENTALS

Machine Tool Leasing 235 Bear Hill Rd Rm 401

## TOURISTS' AGENTS

**McKENZIE TRAVEL SERVICE INC 194 Moody St (02154) Tel 893-8800 (See Index To Advertisers)**
**NORTHWEST TRAVEL AGENCY 182 Lexington St (02154), Tel 899-1000 (See Index To Advertisers)**

## TOURISTS' HOMES

Real Guest Home 428 Main St

## TOYS AND GAMES—RETAIL

Mr Big Toyland 399 Moody St
Playpen Inc The 864 Lexington St

## TRANSPORTATION LINES

Aero Mayflower Transportation 611 Trapelo Rd

## TRAVEL AGENCIES

Anthony's Group Travel 460 Totten Pond Rd Level
Anthony's Travel Service 440 Totten Pond Rd Rm 2
Garber Travel Agcy 649 Main St
**McKENZIE TRAVEL SERVICE INC 194 Moody St (02154) Tel 893-8800 (See Index To Advertisers)**
**NORTHWEST TRAVEL AGENCY 182 Lexington St (02154), Tel 899-1000 (See Index To Advertisers)**
Rooney Travel Service 12 Crescent St
Travel Wholesale Inc 69 Hickory Dr

## TREE SERVICE

Acorn Tree Co 10 Park Pl
Caissie Tree Serv 133 Adams St

## TROPHIES

Embassy Trophy 479 Moody St Rm 4

## TRUCK BODY DEALERS

Route 128 Truck Body & Equipment Co 120 3d Av

## TRUCK TERMINALS

Waltham Terminal Inc 131 Linden St

## TRUCKING

Associated Transport Inc (Br) 360 2d Av
Berry Carlton W 119 Russell St
Casella Brothers Inc 93 Copeland St
Gibbs Express Co Rear 115 Harvard St
Keating Paul L Jr 30 Aberdeen Av
Lembo Carl J 17 Fiske St
Lopez Trucking Inc 131 Linden St
Maker Kenneth 31 Ode St
Malone C Trucking Co Inc 154 Newton St
Mc Enaney Joseph 67 Marguerite Av
Pazzano Patsy 279a Winter St
Vanaria Bros 82 Clematis Av

## TRUCKS—LEASING AND RENTALS

Ryder Truck Rental 140 Moody St

## TRUST COMPANIES

Guaranty-First Trust Co (Br) 876 Lexington St

**GUARANTY-FIRST TRUST COMPANY**
**600 MAIN STREET (02154)**
**TELEPHONE**
**899-2100**
**(See Index To Advertisers)**

## TUBE AND TUBING MFRS AND DISTRIBUTORS

Tube Engineers Inc 1268 Main St

## *UNIFORM DEALERS

**LEEB'S ENTERPRISE 25-27 Spring St (02154) Tel 894-3559 (See Index To Advertisers)**

## UPHOLSTERERS

Amelia Upholstering Shop 37 Lexington St
Bastarache Upholstery 456 Moody St
Butler E C Upholstering 195 High St
Ruby's Upholstering 100 Felton St
Sam's Upholstery Shop 203 Newton St
Seeley Bros 422 Moody St
Stenquist Frank 125 Robbins St

## *USED CAR AND TRUCK DEALERS

**MAIN ST AUTO SALES & SERVICE 1036 Main St (02154) Tels Office 893-2260, Service Station 893-9724 (See Index To Advertisers)**

TOM LYONS - Firestone
FIRESTONE TIRE HEADQUARTERS
REGENCY POLICE & FIRE SCANNERS
PANASONIC RADIO—STEREO—TV TAPE DECKS
210 LEXINGTON ST., WALTHAM, MA.. 02154
894-4900

Colonial Real Estate Co.
WALTHAM • WATERTOWN • NEWTON AND VICINITY
INVESTMENT PROPERTIES • HOMES
RENTALS • COMMERCIAL • MANAGEMENT
REALTOR®
9 Lexington Street, Waltham, Mass. (02154)
Tel. 891-4411

MARTIN'S WALTHAM SPRING CO., Inc.
DICK (PUDGY) MARTIN
"SPECIALISTS IN ALL LEAF SPRING PROBLEMS"
AUTO AND TRUCK SPRINGS - REPAIRED ● RESET ● INSTALLED
19 Music Hall Av., Off Elm St., Waltham 02154
Tel. 894-0218

PETIQUE CORP.
PET — GROOMING, SUPPLIES
BOARDING, SPECIAL DIETS, VETERINARIANS
820 A. Pleasant St. Belmont, Mass. 02178 484-6133

## VACUUM CLEANER DEALERS AND REPAIRERS

Edis Vacuum Repair 77 Charles St
Middlesex Vacuum 721 Moody St
**MR SWEEPER 517 Moody St (02154), Tel 894-4040 (See Index To Advertisers)**

## VALVE MFRS AND DISTRIBUTORS

Beacon Valve Co 2 Jackson St
Henry Pratt Co 235 Bear Hill Rd Rm 405c
Limitorque Corp 440 Totten Pond Rd Rm 23

## VARIETY STORES

Chestnut Street Variety Store 206 Chestnut St
Faulkner's 685 Main St
Happy Daze Book Shop 888 Main St
High Street Variety 200 High St
Highland Variety Store 61 Tomlin St
Jay & Jay 851 Main St
Lakeview Variety Store 174 Lake St
Main Street Variety 909 Main St
Peter's Variety 133 Prospect St
Renie Spa 472 Main St
Sal's Variety 39 Oak St
Sue's Variety 315 College Farm Rd
Tams Variety 184 Newton St
Veronica's Spa 1074 Main St

## VENDING MACHINES

Automatic Canteen 71 1st Av
Canteen Food Corp (Br) 71 1st Av
Charbonneau Danl 209 Prospect Hill Rd
Coin Co 260 Calvary St
Dispenser Services Inc 1396 Main St
Happy Vending Inc 206 Calvary St
Seiler H J Co Inc Of New England 153 2d Av
Seilers Corp 153 2d Av

## VENETIAN BLIND CLEANERS AND REPAIRERS

**H & S VENETIAN BLIND & SHADE CO 973 Main St (02154), Tel 899-0069 (See Index To Advertisers)**
S & S Venetian Blind Laundry 107 Charles St

## VENETIAN BLIND DEALERS

H & S Venetian Blind & Shade Co 973 Main St

## VETERINARIANS

**BELMONT ANIMAL HOSPITAL INC 820 Pleasant St, (Belmont, Mass; 02178), Tel 484-5197 (See Index To Advertisers)**

## WALLPAPER—RETAIL

B & D Wallpaper Co 416 Moody St
Waltham Wallpaper & Paint Corp 591 Main St

## WAREHOUSES—MERCHANDISE

Berry C W Storage 20 Felton St
Burke P E Moving & Storage Corp 113 Crescent St
Burke P E Moving & Storage Corp (Br) 124 Prospect St
Little Brown & Co 200 West St

## WATCH,CLOCK AND JEWELRY REPAIRING

Bob's Watch Repairing 333 Moody St Rm 205

## *WEDDING DECORATIONS—FLORAL

**BOUQUET SHOP THE 881 Main St (02154) Tel 899-3916 (See Index To Advertisers)**

## WELDERS AND BRAZERS

Arc Welding Co Inc 44 Williams St
Braze-All Inc 224 Calvary St
**CENTRAL WELDING COMPANY 185 Felton St (02154), Tel 893-6230**
Electronic Brazing & Soldering Co 216 Newton St
Jones H A Co 1268 Main St
Lincoln Electric Co 19 Water St
Mason's Welding Inc 81 South St
Perfection Welding Co Inc 91 Felton St

## WINDOW CLEANERS

Able Window Cleaning 12 Larchmont Av
Klear Window Cleaning 93 Alder St

## WINDOW DISPLAYS

Mc Mahon A Harold 248 Beal Rd

## WINDOW SHADE DEALERS

**H & S VENETIAN BLIND & SHADE CO 973 Main St (02154), Tel 899-0069 (See Index To Advertisers)**

## *WINES AND LIQUORS—RETAIL

**WALTHAM HY-GRADE LIQUOR STORE INC 2 Oak St (02154), Tel 894-3020 (See Index To Advertisers)**

HAROLD B. BOWERS, President and Treasurer

**BOWERS INSURANCE AGENCY, INC.**

Commercial Building Insurance In Waltham Since 1832

**4 GORDON STREET (02154)** **893-4064**



## WOOD PRODUCTS MFRS

Detail Millwork Co Inc 144 Moody St

## WOOL DEALERS

Doran Arth C & Sons Inc 144 Moody St

## YARNS—MFRS

Colonial Yarn Co 102 School St

## YARNS—RETAIL

Bedford Yarn 370 Moody St
Veronica's Yarn 53 Everett St

Middlesex

FAMILY CO-OPERATIVE BANK

INSURED SAVINGS AND HOME FINANCING

OPEN FRIDAY EVENINGS 5-8 P.M.

577 MAIN ST. WALTHAM 02154 TEL. 893-8000

# GENERAL ABBREVIATIONS

acct ..... accountant
adj ..... adjuster
admn ..... administrator or administration
adv ..... advertising
agcy ..... agency
agrl ..... agriculture
agt ..... agent
al ..... alley
Am ..... American
appr ..... apprentice
apts ..... apartments
archt ..... architect
asmblr ..... assembler
assoc ..... associate
asst ..... assistant
atndt ..... attendant
atty ..... attorney
aud ..... auditor
av ..... avenue
bgemn ..... baggageman
bkbndr ..... bookbinder
bkpr ..... bookkeeper
bldr ..... builder
blk ..... block
blksmith .... blacksmith
blrmkr ..... boilermaker
blvd ..... boulevard
bmo .... business machine operator
br ..... branch
brklyr ..... bricklayer
brkmn ..... brakeman
bur ..... bureau
CSP ..... Christian Science Practitioner
cabtmkr ... cabinetmaker
carp ..... carpenter
cash ..... cashier
chauf ..... chauffeur
chem ..... chemist or chemical
chf ..... chief
chkr ..... checker
cir ..... circle
civ ..... civil
clk ..... clerk
cln ... cleaning or cleaner
clo ..... clothing
collr ..... collector
coml ..... commercial
comn ..... commission
comnr ..... commissioner
comp ..... compositor
condr ..... conductor
confr ..... confectioner
constn ..... construction
contr ..... contractor
cor ..... corner
corres .... correspondent
ct ..... court
ctr ..... cutter
custdn ..... custodian
del ..... delivery
dep ..... deputy
dietn ..... dietitian
dir ..... director
dispr ..... dispatcher
dist ..... district
distr ..... distributor
div ..... division
dlr ..... dealer
dmnstr .... demonstrator
do ..... ditto or same
dr ..... drive
drftsmn ..... draftsman
drsmkr ..... dressmaker
e or E ..... East
educ ..... education
elec .. electrical or electric
electn ..... electrician
electro ..... electrotyper
elev ..... elevator
emp ..... employee
eng ..... engineer
engr ..... engraver
equip ..... equipment
es ..... east side
exam ..... examiner
exch ..... exchange
exp ..... express
fcty ..... factory
fdry ..... foundry
Fed ..... Federal
fl ..... floor
fnshr ..... finisher
formn ..... foreman
forwn ..... forewoman
frt ..... freight
ft ..... foot
ftr ..... fitter
furn ..... furniture
furngs ..... furnishings
gdnr ..... gardener
gds ..... goods
genl ..... general
geol ..... geologist
govt ..... government
gro ..... grocer
h ..... householder
hairdrsr ..... hairdresser
hdw ..... hardware
hlpr ..... helper
hndlr ..... handler
hosp ..... hospital
hq ..... headquarters
hsekpr ..... housekeeper
htg ..... heating
Hts ..... Heights
implts ..... implements
ins ..... insurance
insp ..... inspector or inspection
instr ..... instructor
int dec .. interior decorator
int rev .. internal revenue
inv ..... investment
jan ..... janitor
jwlr ..... jeweler
kpr ..... keeper
la ..... lane
lab ..... laborer
laby ..... laboratory
lbr ..... lumber
librn ..... librarian
lino ..... linotype
litho ..... lithographer
lndrs ..... laundress
lndry ..... laundry
ltd ..... limited
lwyr ..... lawyer
mach ..... machinist or machine
mdse ..... merchandise
mech ..... mechanic or mechanical
med ..... medical
Met ..... Metropolitan
meter rdr .. meter reader
mfg ..... manufacturing
mfr ..... manufacturer
mgr ..... manager
mkr ..... maker
mkt ..... market
mldr ..... molder
mlnr ..... milliner
mn ..... man
mono ..... monotype
msngr ..... messenger
mstr ..... master
mtce ..... maintenance
mtge ..... mortgage
mtr .. motorman or motor
mus ..... music
mut ..... mutual
n or N ..... North
Natl ..... National
ne ..... northeast
ns ..... north side
nw ..... northwest
ofc ..... office
opp ..... opposite
opr ..... operator
optn ..... optician
optom ..... optometrist
osteo ..... osteopath
PS ..... Public School
PTS ..... Postal Transportation Service
pass ..... passenger
pharm ..... pharmacist
photog .... photographer
phys ..... physician
pk ..... park
pkr ..... packer
pkwy ..... parkway
pl ..... place
plmb .. plumber or plumbing
plshr ..... polisher
plstr ..... plasterer
pntr ..... painter
pres ..... president
prfrdr ..... proofreader
prin ..... principal
priv ..... private
prntr ..... printer
prod ..... produce
prof ..... professor
prsfdr ..... press feeder
prsmn ..... pressman
prsr ..... presser
ptrnmkr ... patternmaker
pub ..... public
publ ..... publisher or publishing
purch ..... purchasing
r ..... resides or rooms
R or Rm ..... room
RC ..... Roman Catholic
RD or Rt ..... Rural Delivery
rd ..... road
rdr ..... reader
real est ..... real estate
rec ..... receiving
recpt ..... receptionist
refgr .... refrigeration or refrigerator
rep ..... representative
repr .. repairman or repair
restr ..... restaurant
ret ..... retail
Rev ..... Reverend
rm ..... room
s or S ..... South
san ..... sanitary
Sav ..... Savings
sch ..... school
se ..... southeast
sec ..... secretary
serv ..... service
ship ..... shipping
sht mtl ..... sheet metal
sls ..... sales
smstrs ..... seamstress
soc ..... society
solr ..... solicitor
spl ..... special
sq ..... square
srtr ..... sorter
ss ..... south side
st ..... street
sta ..... station
sta eng ..... stationary engineer
stat ..... statistician or statistical
sten ..... stenographer
stereo ..... stereotyper
stge ..... storage
stmftr ..... steamfitter
str ..... setter
studt ..... student
stvdr ..... stevedore
sup ..... supply
supt ..... superintendent
supvr ..... supervisor
sw ..... southwest
swtchmn .... switchman
sys ..... system
tchr ..... teacher
tech ..... technician
tel ..... telephone
teleg ..... telegraph
telev ..... television
ter ..... terrace
tmkpr ..... timekeeper
tndr ..... tender
tob ..... tobacco
trans .... transportation
trav ..... traveling
treas ..... treasurer
trmr ..... trimmer
trnmn ..... trainman
tstr ..... tester
twp ..... township
typ ..... typist
USA ..... U S Army
USAF ..... US Air Force
USCG .. U S Coast Guard
USMC .. U S Marine Corps
USN ..... U S Navy
undwrtr ..... underwriter
Univ ..... University
uphol ..... upholsterer
vet ..... veterinary
vulc ..... vulcanizer
w or W ..... West
whol ..... wholesale
whsemn .. warehouseman
wid ..... widow
wkr ..... worker
wks ..... works
wldr ..... welder
ws ..... west side
wtchmn ..... watchman
ydmn ..... yardman
ydmstr ..... yardmaster

## ABBREVIATIONS OF GIVEN NAMES

Abr ..... Abraham
Alex ..... Alexander
Alf ..... Alfred
Arth ..... Arthur
Aug ..... August
Benj ..... Benjamin
Cath ..... Catherine
Chas ..... Charles
Danl ..... Daniel
Edw ..... Edward
Eliz ..... Elizabeth
Eug ..... Eugene
Fredk ..... Frederick
Geo ..... George
Jas ..... James
Jos ..... Joseph
Kath ..... Katherine
Margt ..... Margaret
Michl ..... Michael
Nathl ..... Nathaniel
Patk ..... Patrick
Richd ..... Richard
Robt ..... Robert
Saml ..... Samuel
Sol ..... Solomon
Steph ..... Stephen
Theo ..... Theodore
Thos ..... Thomas
Wm ..... William

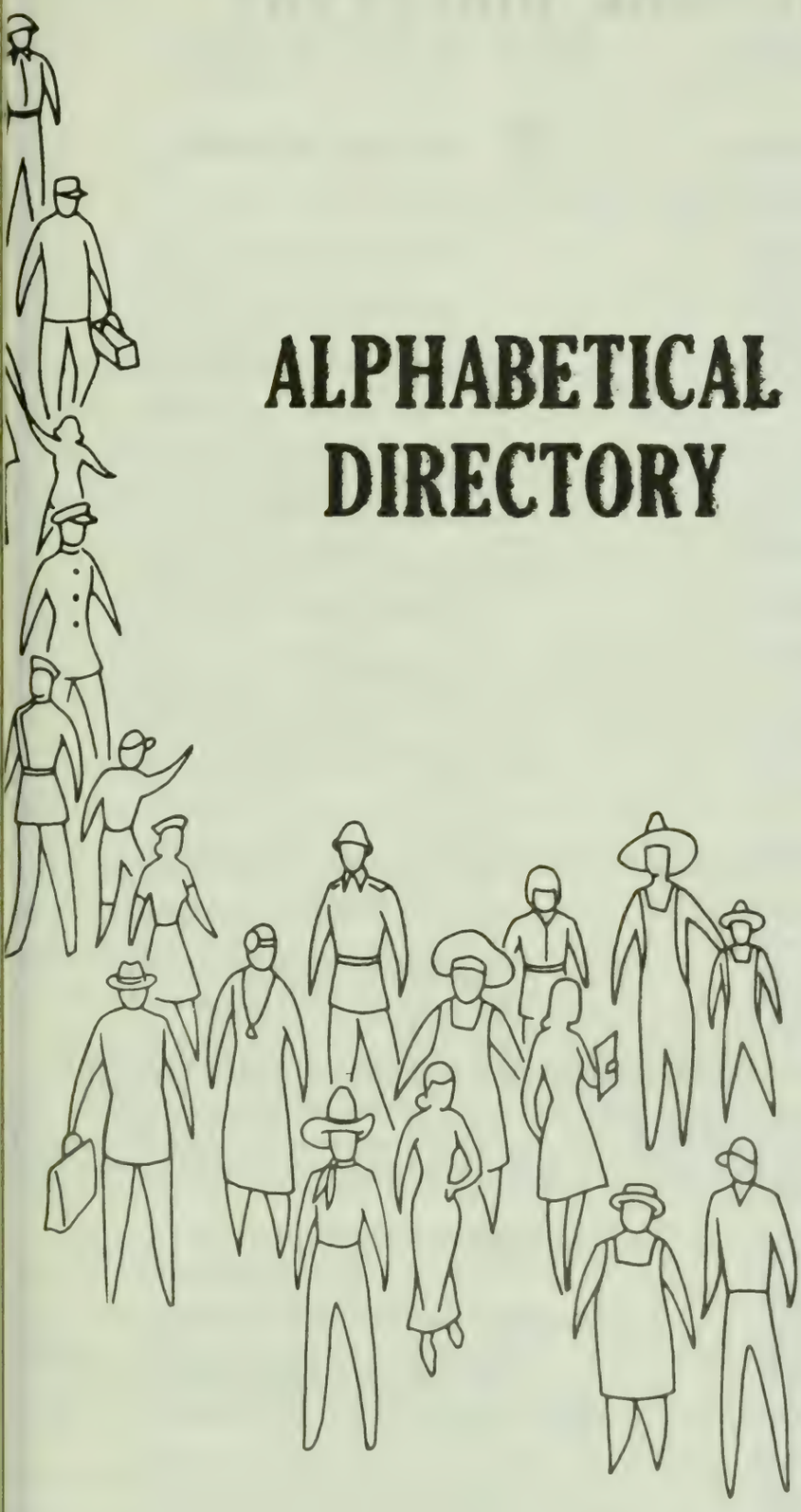

# ALPHABETICAL DIRECTORY

The Information In This Directory Is Secured By An Actual Door to Door Canvass, Listing The Names and Addresses Of All Business Firms And Individuals, 18 Years and Older Residing or Employed Within Our Canvass Areas.

This Directory Includes These Important Facts About Individuals:

- Name
- Wife's Name
- Address
- Occupation
- Employer
- Head of Household
- Resident or Roomer
- Employed Women
- Retirees
- Widows
- Students
- Members of Armed Services

Helpful Facts About Business Firms:

- Firm Name and Address
- Names and Titles of Officers, Owners, Partners or Managers
- Products or Services

R·L·POLK & CO.
PUBLISHERS

2

NUMERICAL TELEPHONES

# ALPHABETICAL DIRECTORY
## WHITE PAGES

(h) HEAD OF HOUSE (r) RESIDENT (ROOMER)

BLUE COLLAR WORKERS

EMPLOYED WOMEN

PROFESSIONALS

EXECUTIVES

SALESMEN

HOUSEWIVES

correct full name
occupation and employer
complete street address including apartment number
student 18 years of age or older
cross reference of surnames
out-of-town resident employed in area
armed force member and branch of service
wife's name and initial
corporation showing officers and nature of business
suburban designation
retiree
business partnership showing partners in parenthesis
husband and wife employed
"r" resident (roomer)
"h" head of household
owner of business showing name of business in parenthesis
bold type denotes paid listing
business firm showing name of owner in parenthesis
widow indicating deceased husband's name
unmarried and unemployed resident
more than one adult in household
church showing name of pastor

Landon Edw G (Charlotte D) servmn B F Goodrich h1215 Oak Dr
Landon Fred M (Mary E) supvr Reliance Elec h609 Norman Av
Landon Kenneth A (Carol L) clk First Natl Bk h1400 E Main St Apt 14
Landon Kenneth A Jr studt r1400 E Main St Apt 14
Landon Virginia E (Wid Walter J) r1641 W 4th St
Lane See Also Layne
Lane Allen M (Joan M) (Allen's Bakery) h1234 Grand Blvd
Lane Avenue Restaurant (Ernest G Long) 2106 L Lane Av
Lane James M (Betty B) brkmn Penn Central r Rt 1 Jefferson O
Lane Marvin L USA r1234 Grand Blvd
Lane Robt B (Margt E) retd h1402 N High St
Lane Walter M r1234 Grand Blvd
Layne See Also Lane
Layne Agnes E Mrs v-pres Layne Co r2325 Eureka Rd
Layne Albert M (Minnie B) slsmn Hoover Co h1919 Bellows Av
Layne Co Inc Thos E Layne Pres Mrs Agnes E Layne V-Pres Edw T Layne Sec-Treas bldg contrs 100 N High St
Layne Edw T (Diane E) sec-treas Layne Co h1407 Oakwood Dr
Layne Ralph P (Gladys M) formn Layne Co h1687 Maple Dr
Layne Thos E (Agnes E) pres Layne Co h2325 Eureka Rd
Leach See Also Leech
Leach Wm E USMC r1209 Ravenscroft Rd (EF)
Lee Alf M (Celia J) retd r2106 Oakwood Dr
Lee Bros (Louis J And Harry M Lee) plmbs 1513 Abbott St
Lee Harry M (Karen L) (Lee Bros) h2023 Stone Rd
Lee Louis J (Martha B) (Lee Bros) h1616 Fulton St
Lee Martha B Mrs ofc sec Lee Bros r1616 Fulton St
Lee Minnie M Mrs h87 Eastview Dr
Lee Muriel E (Wid Fred M) r810 LaForge St
Lee Sterling T (Nadine S) mtcemn Eastview Apts h2020 Wilson St Apt 1
Lee Thos W (Effie M) (Tom's Men's Wear) r Rt 2
**LEE'S PHARMACY (Lee A Shaw) Prescriptions Carefully Compounded, Complete Line Of Toiletries And Cosmetics, Fountain Service, Greeting Cards, 1705 N High St (21505) Tel 245-3312**
Leech See Also Leach
Leech Doris E (Wid Donald L) tchr North High Sch h1323 W McLean St
Leech Joseph B (Lucy V) slsmn Metropolitan Dept Store h824 Wilson St
Leech Joseph B Jr studt r824 Wilson St
Leech Marcia M clk Community Hosp r1323 W McLean St
Lewis Anne M Mrs clk County Hwy Dept r914 Wilson Av
Lewis Ernest W studt r914 Wilson Av
Lewis Harold G (Anne M) mgr Cooper Paint Store h914 Wilson Av
Lewis Robt B lab County Hwy Dept r1410 Union Hwy Rt 2
Lewistown Methodist Church Rev John R Allen Pastor 515 Maple Valley Rd

# USE YOUR ALPHABETICAL DIRECTORY FOR .....

## — *Efficiency...* IN EVERYDAY BUSINESS TRANSACTIONS

Accurate names and titles for correspondence
Complete mailing addresses including apartment numbers
Identifies signer of letters, statements or checks
Changes in employment, address, etc. for up-dating files
Accurate corporation and company names and principal officers
Identifies payments on accounts with same or similar names

## — *Identification...* SAVES TIME AND CUTS COSTS

Identifies individuals, applicants, etc.
Verifies employment
Shows wife's name and employment
Locates references and relatives
Identifies people without telephones
Shows information about people with unlisted or unpublished phones
Indicates "double-income" families

## — *Cashing Checks...* PROTECTS AGAINST BAD CHECKS

Identifies the stranger
Verifies address, occupation, employment
Reveals possible false statements
Provides information for "test" questions

## — *Collections...* RECOVERS $$$ FROM UNPAID ACCOUNTS

Traces "skips," shows where now living
Reveals job "skip" now has and where employed
Locates relatives of "skip," shows their address and employment
Reveals former business associates, friends and others who knew "skip"

## — *Try This...* (OLD N.G.'s, DELINQUENTS AND "RETURNED AS UNCOLLECTABLE")

Look up the names in your newly delivered city directory. Changes of address may be found Check for employment. New employer may provide a contact. This should be a standard procedure as soon as you receive your copy of the new city directory.

## — *Sales...* A POWERFUL SALES TOOL

Where Employed?
- Indicates earning potential, buying ability
- Opportunities
- Reveals clues to business interests
- Indicates buying power of neighborhood

Business Owner? Officer-
- Who's who in your community?
- Reveals business associates, additional prospects, leads

Business Firm? Corporation?
- Principal officers, owner, partners, manager, director
- Shows location of branch offices
- Type of business or services

Head Of Household-
- Indicates heads of families, roomers, other adults in family
- Shows students 18 yrs., or over, members of armed forces, retirees

Married? Single? Widowed?
- Shows wife's name, middle initial
- Reveals single adults,
- Lists widows, deceased husband's name

Is Wife Employed?
- Reveals double-income families
- Shows when evening call is required
- Permits detailed qualification and selection of prospects

# Special Abbreviations Used In This City Directory

| | |
|---|---|
| AL | Allston |
| AR | Arlington |
| AU | Auburndale |
| B | Boston |
| BE | Belmont |
| BR | Brighton |
| BL | Brookline |
| C | Cambridge |
| CH | Chestnut Hill |
| CHS | Charlestown |
| DOR | Dorchester |
| EB | East Boston |
| E | Everett |
| F | Framingham |
| HP | Hyde Park |
| L | Lexington |
| MAT | Mattapan |
| M | Melrose |
| N | Newton |
| NC | Newton Centre |
| NH | Newton Highlands |
| NLF | Newton Lower Falls |
| NUF | Newton Upper Falls |
| NV | Newtonville |
| ROS | Roslindale |
| ROX | Roxbury |
| SB | South Boston |
| S | Somerville |
| WASH | Washington |
| WTOWN | Watertown |
| W | Wellesley |
| WH | Wellesley Hills |
| WI | Winchester |
| WN | West Newton |

FIRM ABBREVIATIONS

| | |
|---|---|
| A&P | The Great Atlantic & Pacific Tea Company |
| AM | American |
| BG | Boston Gas Company |
| B&M | Boston & Maine Railroad |
| duPont | El duPont de Nemours & Co. Inc. |
| EDISON | Boston Edison Company |
| HANCOCK MUT LIFE | John Hancock Mutual Life Ins. Co. Of Boston |
| KRESGES | S. S. Kresges Company |
| MSH | Metropolitan State Hospital |
| MBTA | Massachusetts Bay Transportation Authority |
| RAYTHEON | Raytheon Manufacturing Company |
| VA | Veterans Administration |
| WMW | Waltham Machine Works |

*For List Of General Abbreviations*
*See Last Page Of The Classified Business Directory*

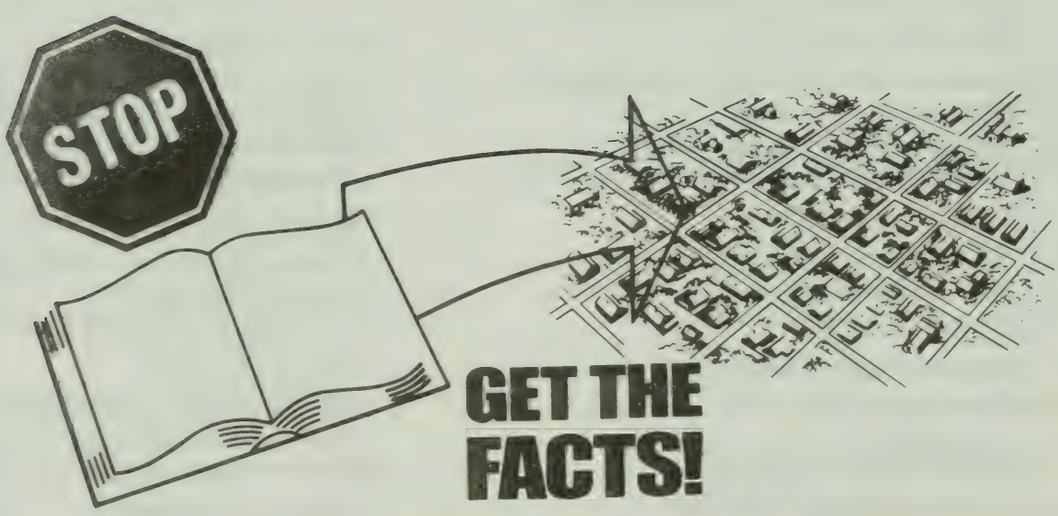

HAROLD B. BOWERS, President and Treasurer

**BOWERS INSURANCE AGENCY, INC.**

Commercial Building Insurance In Waltham Since 1832

**4 GORDON STREET (02154)** **893-4064**

A A Cesspool Co (Herman W Thiesing) sewage contr 89 Willow St
A & A Foundations Inc Mrs Gertrude F Scafidi Pres concrete contrs 40 Dartmouth St
A & A Press (Arth Kelly) printing 15 Lexington St
**A B C BUILDING SUPPLIES CO Handy Man Center (Florenzo Evangelista) A B Chiacchia Manager Masons' And Builders' Supplies For Home Owners-Contractors Decorators 47 Athletic Field Rd (02154) Tels 893-8240, 891-7200**
A B C Taxi Inc E J Mc Grath Pres 722 Moody St
A B Dick Co Albert B Dick Pres G Walter Wayland Genl Mgr duplicating machines 130 3d Av
A C Auto Service (Anthony Camuti) Rear 940 Main St
A & D Remodeling (James Danforth) 40 Marlborough Rd
A & F Typewriter Co Inc John L Ashe Pres & Treas 633 Main St
A & J Auto Body Co (Arth Yeomelakis John Topetzis) 25 River St
A R A Services Inc (Br) Charles Richardson V-Pres 85 Central St Rm 201
A & R Plating (Ralph Holmes) 14 Mechanic St
A R R Inc Angelo Santolucito Pres-Treas landscapers 53 Willow St

**A T V TELEVISION Edward E Rosseton President, Television And Radio Sales And Service 984 Main St (02154) Tel 893-6607**

Aalerud Harold S (Kath S) sls mgr Wheeler Mfg (C) h33 Huntington St
Aaron Nancy h182 Church St
Abbadessa Joseph A elec eng h646c South St
Abbondanzio Edw L (Clara D) elec eng h213 Prospect Hill Rd
" Henry C (Lois M) mason h36 Woodland Rd
" Jerome tech Utica Ins h34 Appleton St
Abbot Gail clk Peerless Inc rMelrose Mass
Abbott Alden Q osteopath 427 Main St h427 Main St
" Audrey E emp Baldwin Lima & Hamilton r202 Charles St
" Ilene Mrs h148 Overland Rd Apt 2 7
" Mabel retd h542 Main St Apt 12
" Rental Co Inc Walter D Abbott Pres auto renting 109 Linden St
" Viola Mrs retd h245b Charles St
" Walter D pres Abbott Rental rWeston Mass
" Wayne C (Yvette M) mach W H Nichols h26 Everett St
" Wm C (Zella M) mach h202 Charles St
" Wm J mach r202 Charles St
" Yvette Mrs jr clk County Second Dist Ct Of Eastern Middlesex r26 Everett St
Abbott's Of Boston Inc Vincent A Nickerson Pres professional placement bur 60 Hickory Dr 4th Fl

**ABCO**
Abco Of New England Gary Marcoux Mgr linoleum 481 Main St
Abel Geo mover Allied Van Lines (AR) h37 Buttrick St
" James S (Laurel Card & Gift Shop) rNewton
Abell Gladys Mrs ofc sec h135 Dale St
Abelli Celestina (Wid Carmello) r77 Oak St
" Helen E eng asst Raytheon (Quincy) h77 Oak St
" Judith computor opr IBM r141 Prospect Hill Rd
" Peter F (Marguerite) custdn Whittermore Sch h141 Prospect Hill Rd
" Richd r141 Prospect Hill Rd
Abelson Janet N Mrs h3309 Stearns Hill Rd
Abko Auto Body (Abdalla Sayegh) Rear 97 Linden St
Able Phone Serv (Edw A Gargone) 113 River St
**ABLE WINDOW CLEANING (Robert Griggs) Complete Window Cleaning Service Free Estimates Special Monthly Rates 13 Larchmont Av (02154) Tel 899-6060**
Aborn Ann (Ann's Boutique) rNewton Mass
" Bertram M (Grace M) retd h56 Aberdeen Av
" Dorthy M Mrs tech Graphic Microfilm r42 Mountain Rd
" Karen E studt r42 Mountain Rd
" Marilyn C tchr Royal E Robbins Sch r56 Aberdeen Av
" Vincent L (Dorothy M) supvr Sylvania h42 Mountain Rd
Abraham Helen Mrs emp Russell Greenhouse (Wayland) h38 Eddy St
Abrahams Robt furn mover hRear 40 Prospect Street Av
Abrahms Jerome H studt r253 Ash St
Abram Ralph M (Mary T) chef Cottage Crest h224 Temple Rd
Abramo Anthony (Jill) asst dist mgr Westinghse Credit h113 Myrtle St
" Joseph retd h39 Coolidge Av
Abrams Arnold L phys 850 Lexington St Rm 9 rLexington
" Barbara (La Casa Gift Shop) rCherry St
" Janis Mrs pres Educational Paperback Service rBoston Mass
" Steph studt h117 Alder St
Abramson Warren h70a Charles River Rd
Abrego Josephine fcty wkr h23 Palmer St
Abreo Martha Mrs h27a Exchange St
" Romona Mrs h29 Exchange St
Abreu Lillian fcty wkr h408 Crescent St Apt 5
Abruzzi Clara M mach opr Honeywell h34 Amory Rd
Abrzhzmson Mildred S (Wid Geo S) retd h21 Warren Av
Abtahi Bibi Mrs h19 Ledge Rd
" Fereydoon studt r19 Ledge Rd
" Homayoon studt r19 Ledge Rd
Accardi Josephine h29 Bacon St
Accent Salon Inc (Henry & Rosa Del Gardo) beauty 106 River St
Acco-Crafts Inc Wm T Marston Genl Mgr 80 4th Av

Middlesex

FAMILY CO-OPERATIVE BANK

INSURED SAVINGS AND HOME FINANCING

OPEN FRIDAY EVENINGS 5-8 P.M.

577 MAIN ST.

WALTHAM 02154

TEL. 893-8000

Fiorillo Fuel Co., Inc.
COMPLETE BURNER AND HEATING SERVICE
WALTHAM, MASS. 02154
73 RIVER ST.
TELEPHONE 893-7110

BEATTY BROTHERS PHARMACY
PHARMACISTS
PRESCRIPTIONS AND HOSPITAL SUPPLIES
FREE PICK-UP AND DELIVERY
75 Crescent St., Waltham 02154 Tel. 894-760



**ACE**

Ace Motor Sales & Supply Co Inc Robt Cecchini Pres Treas auto dealers 96 Linden St
" Seat Cover Co Robt Cecchini Pres- Treas 96 Linden St
Achmakjian Joseph asmblr h89 Trapelo Rd Apt 33
Achtellick Gerard pres T G M Detectors rWellesley Hills Mass
Ackerman Bessie E (Wid Louis) jr acct Newberg & Skalsky (CH) h61 Copeland St
" Jerome (Stacy) studt h132 Vernon St
" Joel studt r61 Copeland St
" Lewis h4402 Stearns Hill Rd
Ackles Hazen M pres Gustin Corp rWeston Mass
" J H h48 Bacon St Apt 5
" Richd lab h18 Sun St
" Steel & Iron Co (Hazen M Ackles) 12 Sun St
Acme Glass Company Inc Edwin J Mc Closkey Pres 838 Moody St
" Insulation Service Inc Edwin F Langill Pres 46 Midland Dr
Acorn G Chester (Jessie A) retd h91 Grove St
" Tree Co (Robt Pintabone) 10 Park Pl
Acosta Marion h263 River St Apt 1
" Walter E (Julia) mech Longview Fiber h61 Lowell St
Acoustical Contractors Inc J S Farwell Pres 39 Rumford Av
Acton Metal Processing Corp John R Thim Pres 51 Athletic Field Rd
Actronics Inc Wm E Ewing Pres Mylan Hartford V- Pres electronic equip 166 Bear Hill Rd
Acvedo Carolina Mrs h24 Lexington Ter
Adadoorian John v-pres-chairmn of bd Am Fund Raising Serv rLexington Mass
Adair Lillian retd r212 Prospect Hill Rd
Adam Martha Mrs h72 Orange St
Adamaitis Paul L hd ship Anzac Electronic (Div Adams & Russell) r53 Milton St
" Wm (Wilma E) baker Metal Mad Products (AI) h53 Milton St
Adamian Gregory H pres Bentley College rBelmont Mass
Adamonis N studt r331 Crescent St
Adamopoulous Maria asmblr Sylvania h125 Ash St
Adams Barbara R Mrs ofc sec Brandeis Univ h68 Summit St
" Barry h1 Church St Apt 4
" Charles h27 Noonan St
" Chester (Barbara) h94 Central St
" Claire rPiety Corner Nursing Home
" Clifford W (Evelyn M) mgr & asst treas Mutual Bk For Sav h20 Washington Av
" Donald P (Barbara J) pipe layer City Of Newton h138 Riverview Av
" Eva I Mrs retd h28 Prospect St
" Fredk genl agt Aetna Life & Casualty rAndover Mass
" Frida C nurse h32b Charles River Rd
" Gerald pres Adams Russell rWeston Mass
" Grace ofc sec Polaroid h85 Lionel Av Apt E
" Gregory studt r201 Temple Rd

**ADAMS**

" House (John C Martovilli) furnished room 22 Adams St
" Howard r403 River St
" James retd r843½ Main St
" James A (Joan E) health insp City Healt Dept h1105 Lexington St Bldg 4 Apt B 3
" Jim Tavern (Pasquale Caia) 841 Main St
" Karen r94 Central St
" Margt retd h28 Middlesex Cir Apt 11
" Margt Mrs retd h315d Crescent St Apt 1
" Mark studt r94 Central St
" Marvin R (Jean P) production mgr Unitrode h201 Temple Rd
" Neal tchr (Weston) h104 Stearns Hill Rd
" Raymond studt r20 Washington Av
" Raymond J (Eleanor P) banker Cambridgeport Sav Bk (C) h30 Curve S
" Richd C (A Bernice) mgr W R Groce h36 Woodchester Cir
" Rita Mrs microfilm opr Records Dept Sta House h82 Taylor St
" Robt r94 Adams St
"-Russell Co Inc Gerald Adams Pres John I Curtis & John J Lynch V-Prests electronics 280 Bear Hill Rd
" Russell Co Inc Gerald Adams Pres John Lynch V-Pres electronic equip mfrs Rea 1380 Main St
" Susan ofc sec Eugene L Tougas h512 Main St
" Virginia H Mrs h27c Wycoma Way
" Wm studt r20 Washington Av
Adamson Kath retd r88 Cushing St
" Robt A (Kath A) mach h88 Cushing St
Adcole Corp Addison D Cole Pres-Treas Geo James & Roger S Smith V-Prests research 330 Bear Hill Rd
Addison Robt (Cynthia) mach High St Texa h107 Bacon St
Adell Ernest R retd h33 Middlesex Cir Apt 3
Adler Barbara L assoc dir Bentley College rWatertown
" Bruce (Arlene) h4603 Stearns Hill Rd
" Ralph W (Ethel S) retd h180 Lowell St
Adrian Richd (Elaine) programmer h128 Hillcrest Rd
Ads Wm A O'Neil Pres Geo H Ray V-Pres 223 Crescent St
Adshade Garage (Joseph A Adshade) 19 Heard St
" John W (Cath M) retd h2 Mt Walley Rd
" Joseph A (Kath A) (Adshade Garage) h68 Colburn St

**ADVANCE APPLIANCE SERVICE (Clyde Carter) Service All Major Appliances And Parts, 207 Newton St (02154), Tel 893-5445 (See Index To Advertisers)**

Advanced Engineering Corp Joseph Zarella Pres- Treas 176 Willow St
Aero Mayflower Transportation John H Mc Laughlin Pres trans 611 Trapelo Rd
" Space Fabricators Raymond Richard Pres 116 Harvard St
Aerographics (James Semonian Joseph Bonchack) aerial photog 14 Water St

**MUTUAL BANK FOR SAVINGS**
Telephone 969-7500
256 Moody St. Waltham, Mass. 02154



**AETNA FINANCE CO Terance Lacey Manager, Aetna Finance Company A Nationwide Financing Service Of ITT, 877 Main St (02154), Tel 899-3651**
" Life & Casualty Co Fredk Adams Genl Agt 460 Totten Pond Rd
Affleck Geo G (Rita P) chem tech Raytheon h13 Alder St
Afienko Robt F Jr (Ellen L) asst health insp City Health Dept h46 Auburn St
Agabiti Italo retd h20 Marlton Rd
Agal Charles studt r110 Woerd Av
Agfa-Genart Inc Fredk Farrell Sls Mgr sls electronics components 400 Totten Pond Rd
Aghamianz Andras retd r40 Porter Rd
" Sarkis A (Anna) mech designer h40 Porter Rd
Aghassi Badri M (Yvonne) prof Bentley College h14 Chatham La
" Yvonne Mrs asst prof Bentley College r14 Chatham La
Agostino Arturo A asmblr h20 Mayall Rd
" Lino M (Concetta) chef Three Son's h13 Gale St
Agranat Barry oral surgeon 976 Main St rLexington Mass
Agrillo Anthony S (Helen S) (Armour Fence Co) (Wakefield) h1690 Trapelo Rd
" Charles S (Gertrude A) civil eng h1756 Trapelo Rd
" Charles S Jr studt r1756 Trapelo Rd
" Paul A studt r1690 Trapelo Rd
**AGWAY INC Phillip Dotten Manager Garden-Lawn And Farm Equipment And Supplies 50 Emerson Rd (02154) Tel 894-4880**
Agyemang Nana h109 Myrtle St
Ahara Constance E research eng Sylvania h54 Jacqueline Rd Apt 12
Ahearn See Also Ahern
" John F (Marie O) retd h83 Myrtle St Apt 6
" Marvin A del mgr First Natl Stores (L) h269 South St Brighton Mass
" Patricia psychiatric counselor Waltham Hosp h89 Alder St (Natick)
Ahern Emma G retd r137 Riverview Av
" Helen B retd h137 Riverview Av
" John P (Martine C) acct h43b Charlesbank Way
" M Bertha retd h10 Maple St
" Rita F retd r137 Riverview Av
" Susan eng N E T h23 Barnes St
Aherne Wm emp Raytheon h870 Moody St
Ahlers Loren T retd h26 Underwood Pk
Ahlman Deborah A tchr Royal E Robbins Sch r24 Lawrence St
" Eleanor M (Wid James W) retd h19 Irving St
" James N Jr (Madeline) carp h70 Mokema Av
AHLMAN
" Jane ofc sec IBM r24 Lawrence St
" John P (Eileen) retd h86 Cherry St
" Pauline A (Wid Robt E) clk Bentley College h24 Lawrence St
Ahlquist Anne Mrs furnished rooms 24 Harris St r18 Harris St
" Norman h30a Amory Rd Apt 5
" Steph (Margt) elec eng Thornton Assoc h12 Boynton St
" Theo (Anne) taxi driver h18 Harris St
Ahlstrand Joan ofc sec Screw Machine Products rLexington
" Karl W Jr (Joan) pres Screw Machine Prod rLexington Mass
Ahlstrom Christine E dental asst Howard Asarkof r32 Temple Rd
" Martin E Jr (Rosalind J) slsmn Jenkins Bros (B) h32 Temple Rd
Aiello Frank M (Rose M) driver Wtown Hwy Dept h33 Wamsutta Av
" John (Rosemarie) asmblr Polaroid h122 Dale St
Aiken A R h15 Lawrence St Apt 3
" Aubrey cook Gino's Pizza (Needham) r203 Riverview Av
" Gerald L retd h203 Riverview Av
" Melvin C mach Thomson Mfg h81 Hillcrest St
" Melvin R lab City St & Forestry Dept h7 Robbins Pl
" Roy insp Waltham Precision Instrument r203 Riverview Av
Air Conditioning Specialists (Paul A Fredette) 33 Cambria Rd
Aircoin Martha hsekpr Forest Manor Nursing Home r50 Forest St
Aird Grace J (Wid Robt S) retd h5 Royal St
Airkem (Div Of Airwick Ind) Hilary Smart Pres- Treas Henry R Hurley V-Pres Edith Konter Asst Treas 257 Crescent St
Aismondo Pasquall (Pina) baker Mazzola Bros (N) h396 River St
Aisner Julius sec & treas Laser Nucleonics rNewton Mass
Aitchison Robt T (Janice E) (West Newton Mobil) h70 Ash St
" Roy (Margt) mech h30 Middle St
Aitheson Robt serv wkr Perry Pontiac Cadillac r70 Ash St
Ajemian Agnes (Wid Steph) retd h14 Montview Av
Akerman Edw J br mgr Arwood Corp rHolliston Mass
Akers Carol h273 Charles St
Akerson Kurt G pntr h12 Pleasant St
Akillian Adrienne studt r27 Bowker Rd
" J G pres J G Akillian Inc rBelmont Mass
" J G Inc Real Est 611 Trapelo Rd
" Leo (Eve) servmn Porter Sq Dodge h27 Bowker Rd
Ala Richd slsmn Etchomatic rMedway

**SWANSON & CO.**
INDUSTRIAL AND COMMERCIAL REAL ESTATE
TELEPHONE 893-4242
REALTOR®
1345 Main St. Waltham, Mass. 02154

**WALTHAM PUBLISHING CO.**
Publishers of the NEWS-TRIBUNE
The Only Daily Newspaper in a Trade Center for Over 150,000 People
18 PINE STREET, WALTHAM, MASS. 02154
TELEPHONE 893-1670

THE NEWS-TRIBUNE
MEMBER OF AUDIT BUREAU OF CIRCULATION
WANT THE MOST FOR YOUR ADVERTISING DOLLAR?
THE ONLY DAILY NEWSPAPER IN A TRADE CENTER FOR OVER 150,000 People
18 PINE STREET, WALTHAM, MASS. 02154
TELEPHONE 893-1670

MAIN ST. AUTO SALES & SERVICE, Inc.
FORD - SALES - SERVICE - RENTALS
109 Linden St., Waltham Tel. 894-1106
1036-1040 Main St., Waltham Tel. 893-2260



**ALAGNA**

Alagna John J (Helen M) asmblr Gen Mtrs (F) h222 College Farm Rd
" Joseph (Leonida) constn wkr h47 Myrtle St
" Leo studt r47 Myrtle St
" Paul (Francisca) retd h17 Myrtle St
" Salvatore (Maria) mach h41 Chester Av
" Vincenzo (Guisippina) mech Pierce Bros r17 Myrtle St
Alarie Joseph (Barbara) elec eng Raytheon h70 School St
" Kath H Mrs h11 Middle St
" Kathleen studt r70 School St
" Margery A sr clk City Health Dept h38 School St
Alarm Tech Inc Rosario E Cushera Pres Madeline Cushera V-Pres Carl Hedin Mgr 691 Main St
Albanese Frances M emp Waters Mfg (Wayland) r33 Winthrop St
" Jerome (Rose M) retd h23 Winthrop St
" Michele (Madalena) retd h33 Winthrop St
" Vincent J (Josephine) buyer Raytheon h53 Rosewood Dr
Albanna Saml (Gisele) eng Raytheon h234 Prospect Hill Rd
Albee H Frank pres-treas Cassell Monument h15 Ellison Pk
" Marketing Inc (H Frank Albee) billiard sup 389 Main St
Alberico Fredk S (Grace E) emp Alberico Elec h128 Warren St
" Harold W security guard Bentley College rNewtonville
Albert Henry (Alma) carp h86 Exchange St
" Michl J computer programmer Sylvania h20 Jacqueline Rd Apt A
Albert's Photo Studio (Donald Lavoie) 409 Moody St
Albrecht Janet A ofc sec A W Mayer Inc (W) h3706 Stearns Hill Rd
Alcari Francis P h27 Barnes St
Alcock Jessie B retd h90 Prentice St
Alcorn Harry (Barbara) vinyl siding 147 Summer St Apt 23 h147 Summer St Apt 23
" Malcolm C (Grace) (Wayland Sunoco Sta) (Wayland) h1715 Trapelo Rd
Alden Danl J studt r70 Fir Av
" Ralph L (Lillian M) supt W E Andrews Co (Bedford) h70 Fir Av
Alderfer Dennis S field eng U S Gypsum rNashua NH
Aldermon Glenda r22 Gorham St
Aldred Geo T Jr (Eliz R) servmn Cambridge Elec h38 Auburn St
Aldrich Hope asmblr r4613 Stearns Hill Rd
" John r61 Brown St
Aldridge Martin analyst G T C Co (Wtown) h23 Jacqueline Rd Apt C
Aleksun Julian G (Nora) chem tech h15 Allen Rd
Alert Oil Co Wm Colgin Mgr 809 Main St
Alessandro Robt E studt r141 Clark St
" Santino J (Leona M) mtcemn h141 Clark St
Alesse Antoinette (Wid Angelo) h64 Oak St
" Marie hairdrsr (Wtown) r41 Walnut St Apt 24
" Nancy emp Raytheon r64 Calvary St

**ALESSE**

" Rosario J (Barbara A) excavating contr 59 Cedar St h59 Cedar St
" Rose J (Wid Raymond R) h64 Calvary St
Alessi Rita h147a Adams St
Alexander Jeffrey M h73 Highland St
" N h167 South St
" Robt v-pres Polymerics Inc
" Saml W (Joan) mgr h1110 Stearns Hill Rd
" Wm personnel consultant Alexander Assocs h82 Lionel Av Apt E
Alexanderson John reg mgr Digital Equip rActon Mass
Alexopoulos Angela ofc sec Star Mkt r70 Knollwood Dr
" Geo (Wilhemina L) h70 Knollwood Dr
" Nicholas prntr Star Mkt r70 Knollwood Dr
Alexson Edw (Harriet) studt h403 Stearns Hill Rd
" Richd C (Sarah A) firefighter City Fire Dept h3 Larchmont Av
Alfa Electronics (S Bajwa) sls tv serv 139 Prospect St
Alfeo Giovanni (Angela) driver h87 Pine St
" Salvatore (Mocelina) carp h1 Bemis Av
Alfieris Michl eng h5606 Stearns Hill Rd
Alford Diane Mrs emp Waltham Hosp h32 Fountain St
Alforge Elaine M h403 River St
Algeri Amelia (Wid George) dental asst h3 Clements Rd
" Anthony J pres Bonney Oil rW Newton Mass
" Carmen E supvr N E T & T r3 Clements Rd
" Charles servmn Bonney Oil rNewtonville Mass
" Florence A Mrs emp Hewlett Packard h9 Grant Pl
" James (Florence A) supvr Bonney Oil r9 Grant Pl
" Rita C Mrs h160 Sheffield Rd
Algeron Paul (Audette) fcty wkr h65 Charles St
Aliamo Phil (Phil's Barber Shop) rNewton Mass
Alibrandi Joseph A (Jeanette) eng Nortronics (Norwood) h78 Miriam Rd
Alicez Francisco (Sabiana) landscaper h145a Felton St
" Francisco Jr studt r145a Felton St
Alimansky Louis (Jean) (Lew's) h304 Bacon St
Aliseo Basil J (Patricia A) emp Community News Dlr h83 Hammond St
" Phillip driver J Mahoney Asphalt r83 Hammond St
Alizio Constantino (Gertrude B) prntr h11 Cheryl La
All American Laundry Inc Stanton Weeks Pres-Treas 33 Rumford Av
" Type Insurance Agency Inc Gerald Savoie Pres 462 Moody St
Allain Adelord (Marie) brklyr Eastern Bldrs h105 Cushing St
" Albertine r220 Calvary St
" Andre prtr h33 Brown St
" Andrea fcty wkr r12 Underwood Pk
" Aubrey J h179 South St
" Bernadette r163 School St

NTA NORTHWEST TRAVEL AGENCY
BOB JANNONI
182 Lexington Street, Waltham, Mass. 02154 Tel. 617-899-1000



ALLAIN
" Desire h182 Ash St
" Emile E (Emelia) carp Wal-Lex h3 Alder Ter
" Fidele G (Cecile) fcty wkr Reece h12 Underwood Pk
" Leon mech Reece Corp h23 Benefit St
" M Bernard asmblr h34 Winthrop St
" Omer (Doree) alum siding contr h44 Rich St
" Oscar (Odila) emp Reece Corp h220 Calvary St
" Paul (Lorraine) emp U P S h92 Mokema Av
" Raymond (Germain) carp h116 Overland Rd
" Raymond P mach B T U Eng r12 Underwood Pk
" Rheal (Geraldine) lab h163 School St
" Robt (Jacqueline) lab Waltham Streets Dept h1089 Main St
" Romeo L carp r12 Underwood Pk
" Stella waitress h104 Crescent St
Allaire Donald (Cheryl) h46 Chester Av
" Edmond chef Reservoir Nursing Home
Allan See Also Allen
" Marjorie R (Wid Alex) nurse Waltham Nursing Home h58b Edge Hill Rd
Allard Steve h561 South St Apt 2r
Allegro Alf driver Bonney Oil rWatertown Mass
" James (Josephine) acct h31 Marlton Rd
Allen See Also Allan
" Albert B (Carol L) h80 Charles St
" Alice R genl mgr Rinehart Functional Handwriting Sys rBarre
" Arth F carrier PO h89 Trapelo Rd Apt 29
" Craig T tchr (Byfield) h91 Woerd Av
" Eliz E studt r381a Crescent St
" Emile (Rosemarie) h48 Wadsworth Av
" Hermon L retd h15 Dexter St
" James driver State Hwy Dept r6g Hansen Rd
" James (Marie C) retd h72 Amherst Av
" James R (Margt M) driver State Dept Pub Wks h6g Hansen Rd
" Janet L dir of pub relations Chapel Hill Sch rRoslindale
" John (Mary L) custdn City Municipal Bldg h19 Maple St
" John studt r39 Rich St
" John Jr (Sheryl L) acct h162 Seminole Av
" Jos F mach opr Comtorgage rLawrence Mass
" Joseph L (Carolyn) insp Comtorgage rMarlboro Mass
" Juanita (Wid John E) emp Little Brown Publ r39 Rich St
" Karen A med sec (W) r381a Crescent St
" Kath aide Fernald Sch r144 High St
" Louise rLarchwood Lodge Nurs Home
" Martha emp Newton-Waltham Bk h55 Washington Av
" Paul R (Waltham Dental Laby) rWeston Mass
" Peter emp City Of Waltham r39 Rich St
" Richd F (Gloria) taxi driver h15 Underwood Pk
" Richd F (Kathleen R) lab Nichol's h381a Crescent St

ALLEN
" Richd G (Margt) tchr Chapel Hill Sch h327 Lexington St
" Robt J (Laura M) retd h25 Middlesex Rd Apt 8
" S Barbara retd h22 Summer St
" Susan retd h81 Trapelo Rd Apt 51
" Wm J (Irene B) window washer h155 Pine Hill Cir
" Wm T (Julie) fcty wkr (Pelham Nh) h8 Brookway Ct
Alles Miriam J emp Waltham Hosp h28 Whitman Rd Apt B 1
Allessandro Joseph J clk r141 Clark St
Alley Celina M r9 Whitcomb St
Alleyme Isaac r151 Brown St
Allia Carmela M clk Prospect Cleaners r1042 Trapelo Rd
" Charles (Donna) acct h73 Pine Hill Cir
" Edw P studt r129 Bedford St
" Graciano H (Anita M) (J Allia Fruit & Produce) h129 Bedford St
" J Fruit & Produce (Graciano H Allia) 196 Felton St
" Joseph (Caterina) constn wkr h15 Plympton St
" Joseph J Jr h11 Pond St Apt 12
" Josephine studt r15 Plympton St
" Michl r104 Harvard St
" Miriam F (Wid Joseph J) h66 Boynton St
" Patricia ofc sec Thos Mathew r104 Harvard St
" R C h52½ Elm St
" Salvatore (Prospect Cleaners) h1042 Trapelo Rd
" Sebastian C (Madge) mason h104 Harvard St
" Vincent G (Asuntz) retd h363 Crescent St
" Vincent G studt r129 Bedford St
" Vincent G (Mary R) (Callvin Real Estate) h232 Lake St
Allied Cycle Distr Inc Guy G Tropeano Pres Harold Perethian Treas 50 Sun St
" Sheet Metal Heating Co Leon J Blackwell Pres 19 Lane St
Allin Hubert retd h28 Hall St
Allison Gloria chef Chapel Hill Sch h327 Lexington St
" Grace M (Wid Roy H) retd h168 Adams St
Allman Redmond J (Donnis) prof Bentley College rNewton Center Mass
" Sidney J (Ruth) phys 25 Grant St h58b Charles River Rd
Allmetal Screw Products Inc Lawrence Livermore Mgr sls 223 Crescent St
Alloso James T formn Guthrie Lumber rNewtonville Mass
Allyn Bruce formn Charles Miller (Wtown) h58 Cedar St Apt 2
Almada Barbara L h117 Prospect St
Alman Maxine h1105 Lexington St Bldg 3 Apt 1 2
Almeida Edw (Lorraine) h88 Charles St Apt 3
" John J (Gloria) tech Raytheon h140 Weston St
" Kenneth (Sharmon) pastor First Congregational Ch h55 Clark La
Almer Geo mgr Burger King rTaunton

881 Main St.
TELEFLORA
The Bouquet "Flower" Shop
Flowers Designed With You In Mind
Tel. 899-3916
Waltham, Mass. 02154

ERLE
L.
CHASE

REAL
ESTATE

INSURANCE

TEL.
923-9053
923-9054

68
MOUNT
AUBURN
STREET

WATERTOWN
02172

H & S VENETIAN BLIND
& SHADE CO.
Custom Made Venetian Blinds
973 Main St. Waltham 02154 899-0069



ALMOND
Almond Paul A (Kath J) business mgr Medi-Center (B) h189 Doty St
Almy Maxine h23½ Maple St
Aloisi Salvatore (Mary) retd h320 Grove St Apt 4
Alonge Frank r13 Hagar St
" Giuseppe (Carmella) landscaper h13 Hagar St
Alongi Joseph studt r1312 Trapelo Rd
" Joseph P slsmn Graphic Microfilm rStoneham
" Thos J (Theresa) constn wkr h1312 Trapelo Rd
" Tonette ofc sec r1312 Trapelo Rd
" Vito r1312 Trapelo Rd
Alonzi Bruno (Annette) tailor h402 River St
" Vito pntr De Leading h271 Newton St
Alper Bernard D (Miriam) (Swan Drug) (Tewksbury) h59 Cabot St
Alperen Susan tchr (Marlboro) h31 Pond St Apt 2
Alperin Esther (Wid Herman M) retd h70 Middlesex Rd Apt 4
Alpert Beth ofc sec Rix (Auburndale) r117 Alder St
" N studt h56 Harvard St
" Rochelle undrwrtr Liberty Ins h4907 Stearns Hill Rd
Alterisio Cath (Wid John) retd h263 Warren St
" Fred J (Carolyn M) lab Raytheon h1099 Main St
Altman Carrie corp sec Samson Altman Inc
" Charles J (Helene L) v-pres Samson Altman Inc h57 Miriam Rd
" & Esecson Inc Norman Altman Pres Bernard Esecson V-Pres & Treas mfg rep-hsewares 479 Winter St
" Irving L (Karrie) pres-treas Samson Altman Inc h1105 Lexington St Bldg 2 Apt 1 2
" Karyn studt r57 Miriam Rd
" Norman pres Altman & Esecson Inc rFramingham
" Samson Inc Irving L Altman Pres- Treas Charles Altman V-Pres Carrie Altman Sec dress mfg 169 Elm St
Alton Corp Wm Leverman Pres Albert J Mushinsky Treas mtr mir 223 Crescent St
Altrich Danl studt r16 Princeton Av
" Gerald L r16 Princeton Av
" Lawrence G (Doris L) emp Tech Fab Industries h16 Princeton Av
Alvarez Carlos fcty wkr h53 Calvary St
Alverado C h61 Calvary St
Alverons Drugs Inc K Albert Paretchan Pres-Treas 887 Main St
Alves A Phyllis laby tech Bournewood Hosp (Bline) h111 Brewster Rd
Alvin Nelda J sec h56 Whittier Av
Am Assoc Of Industrial Management Robt C Genereux Exec V-Pres 60 Hickory Dr 6th Fl
Amaral David S h62 Willow St
Amarilian Alan H bkpr Sylvania r46 Oakley La
" Harry (Grace) emp Raytheon h46 Oakley La
" Sharon studt r46 Oakley La
Amato Guisseppe (Maria) retd h149 Bright St
Ambrose Ann r41 Warren St Apt 2 3
" Marjorie ofc sec h41 Warren St Apt 2 3
" Mary rReservoir Nursing Home
Amelia Frank (Rose) lab Turner Constn h17 Daniels Ct

AMELIA
" Joseph (Phyllis) (Amelia Upholstering Shop) h15 Caughey St
" Louis R (Donna) acct h98 Columbus Av
" Ralph P (Anna L) acct Gamewell (N) h21 Murray St
" Upholstering Shop (Joseph Amelia) 37 Lexington St
Amell Joseph h25 Bacon St
Amendola Richd dentist Community Dentists rBoston
Amendolz Alfreda studt h158 Bright St
" Patricia key punch opr r158 Bright St
American Appliance Service Inc Vincent Melideo Pres 469 Main St
" Calibration Testing Inc Theo Mooney Pres 245 Lexington St
" Fund Raising Services Inc Francis F Andrews Pres-Treas Normand Canton V-Pres accts adv 600 Winter St
" Handicrafts Co Charles La Roche Mgr retail store 879 Main St
" Meter Co John W Purdy Jr Dist Sls Mgr mfrs gas meters 190 2d Av
**AMERICAN NATIONAL RED CROSS WALTHAM CHAPTER Stella M Mazur Executive Director, James P Fitzgerald Chapter Chairman, Mrs Ann C Kokidko Service To Military Families Col Paul F Pomeroy Blood Program Chapter House 22 Appleton St (02154) Tel 893-5503**
" Paper Products Co (Br) (Lee And Raymond Perelman) tubes 760 South St
" Protective Services Inc Jed Jedrasek Mgr 7 Foundry Av
" Real Estate Acad Theo Vlaschos Dir 771 Main St
" Self Defence Academy 721 Main St
" Service Bureau Robt O'Brien Mgr ins reports 55 Moody St
" Tae Kwon Do Academy 732 Moody St
Americon-Microwave Bevin Cherot Pres Ernest J Bervita Domenic Nonia Cilan Hay V- Prests sls serv electronic components 140 4th Av
Ames B C Co Henry G Haynes Jr Pres-Treas Warren Ames Jr V-Pres gauge mfrs 131 Lexington St
" Jean P asmblr Miniature Precision h23 Robbins St
" Warren Jr v-pres B C Ames Co rHollis NH
Amherst Real Estate (Wm F Carmody Jr) 740 Main St Rm 101
Amici Joseph J (Rosemarie R) lab Met Dist Comn h436 Forest St
Amico Anthony dir studt activities Bentley College rLeominster Mass
" Petrina clk Peerless Inc rWoburn
Amidon Theresa Mrs h11 Pond St Apt 31
Amireau Estelle E retd r65 Marianne Rd
Amodio Joseph U Rev asst pastor Sacred Heart Catholic Church
Amorelli Mary (Wid Charles) retd h416a River St
Amotz Ami-Ben (Batami) biologist h66c Charlesbank Way
Ampex Corp Wm Yarborough Regional Sls Mgr electronic equip & sup 393 Totten Pond Rd
Amussen Donald S Rev (Helen W) chaplain Mass Genl Hosp (B) h5 High Rock Cir
Anapolle Steven periodontist 960 Main St rNewton
Anapolsky Eleanor Mrs h1105 Lexington St Bldg 6 Apt 2 1
Anastas Geo (Effie) mach h16 Van Vechten St

**EASTERN AUTO BODY**
ACCIDENT WORK OUR SPECIALTY
**191 Felton St.** **Waltham** **899-2628**



**ANASTASI**
Anastasi Joseph V (Helen P) acct Merchants Distr (B) h25 Bright St
" Nancy dental hygienist (Wtown) r25 Bright St
Anastasia Norman A (Mary E) constn wkr h31 31 Lunda St
" Steph r31 Lunda St
Anastasiou John A (Niki) tool & die mkr Torque Sys h31 Milner St
Ancoin Lorraine M h236 Ash St
Andberg Pauline mgr Nature Food Centres
Andelman Abe (Gertrude) slsmn h27 Middlesex Cir Apt 16
" Barbara supvr NET h25 Pond St Apt 25
" Lois R librn h346 Lincoln St Apt 8
" Sherman (Helaine) emp Moto- Mart h668a South St
Anderer Geo F (Frances) retd h24 Montview Av
" Paul C (Carol) firefighter City Fire Dept h41 Dobbins St
Andersen Jeannette C ofc sec h879 Lexington St Apt 15b
" Tony h35 Washington Av
Anderson Anna C retd r71 Ellery Rd
" Axel retd h104 Crescent St
" Carl A (Anna F) retd h74 Beal Rd
" Carl S (Muriel B) acct California Products h31 Madison Rd
" Carol r76 Morton St
" Charlotte retd r42 Richgrain Av
" Christopher (Linda G) h24 Beaver Brook Rd
" Danl (Susan) emp Hughes Aircraft h3210 Stearns Hill Rd
" David studt r251 Bacon St
" David R ofc mgr Chicago Pneumatic Tool r47 Central St
" Diane Mrs waitress h2902 Stearns Hill Rd
" Donald F (Sheila A) designer Raytheon h6 Wildwood La
" Donald G prof Harvard Univ (C) h220 School St Apt 10
" Earl slsmn Standard Elec Sup rMarlborough
" Edith E retd h38 Beal Rd
" Edw programmer h6104 Stearns Hill Rd
" Elaine emp D B X h205 Ash St
" Ellen A h315d Crescent St Apt 3
" Elve O retd r38 Beal Rd
" Ernest G phys 25 Grant St
" Ernest J r115 Albemarle Rd
" Evelyn sr asst Waltham Pub Library r44 Beaver St
" Florist David Greenberg Pres 196 Moody St
" Folke F (Esther P) pntr 20 Rumford Av h20 Rumford Av
" Garry P (Linda S) mech Miller & Seddon h117 Albemarle Rd
" Helen J (Wid Carl W) retd h61 Columbus Av
" Helen Loretta Sister prin Our Lady Comforter Of Afflicted Sch r856 Trapelo Rd
" Herberta W (Wid Alex C) retd h55 Washington Av
" James (Patricia) driver J H Mc Narmaro h1121 Main St
" Jennie K (Wid Geo G) retd h533 Lexington St

**ANDERSON**
" John (Cath) h71 Prentice St
" Kathleen C hairdrsr Gertrude M Nichols r52 Maple St
" Kenneth R serv mgr Pertec Peripheral Equip rChelmsford
" Larry (Eliz) USAF h4606 Stearns Hill Rd
" Le Roy A G (Evelyn) retd h44 Beaver St
" Little Co Inc Louis Czpolini Br Mgr ret clo 100 River St
" Mary F studt h61 Rose Hill Way
" Michaela Mrs h83 Ash St
" Nils R (Frances M) (Hansen & Tilton Auto) h91 Thornton Rd
" Patricia h11½ Liverpool La
" Rae D prof Bentley College rArlington Mass
" Richd asst mgr Thom Mc An Shoe rBrockton
" Richd A (Ruth E) emp City Of Waltham h251 Bacon St
" Richd A Jr (Karen) prob ofcr County Dept Of Probation Second Dist Ct h43 Sterling Rd
" Robt h146 Robbins St
" Robt mtcemn Chapel Hill Sch r251 Bacon St
" Robt h1651 Trapelo Rd
" Robt L (Marcia) asst insp wires City Wires Dept h10 Boynton St
" Robt L (Karen) acct h96 Montclair Av
" Roland W (Marjorie A) custdn Royal E Robbins Sch h17 Irving St
" Roland W Jr (Carol A) emp Weston Fire Dept h210 Dale St
" Rose M (Wid Emil) h76 Mokema Av
" Sven (Joanne) mach B & H h14 Albert St
" T W (Florence) jwlr T W Anderson Jwlrs (N) h76 Morton St
" Thorsten T (Eveline G) retd h54 Nathan Rd
" Wm F (Joyce E) driver Trailways Of N E h25 Riverside Dr
Andes Fredk C (Ruth F) retd h26 Garden La Apt 7
Andler Judith studt r12a Wellington Av
Andonian Elvis ofc wkr h251 Beal Rd
" Mark driver Andonian Cryogenics (N) r330 Lincoln St Apt 13
Andrada James E programmer I B M (C) h94 Temple Rd
Andrea Alf bodymn Bacon St Auto Body rWatertown
" Alicea Mrs h25 Exchange St
Andren Ann C (Wid John A) retd h19 Wayne Av
Andreozzi Anthony ofc mgr Fruehauf Trailer rChelmsford Mass
Andres Andret (Matilda) h96 Charles St
Andrews Aida retd h231 School St Apt 4
" Austin F (Adela M) asmblr Damon Eng (Needham) h942 Trapelo Rd
" Ellen D studt r750 Trapelo Rd
" Francis F pres-treas Am Fund Raising Serv rS Lincoln
" Geo E (Winifred A) retd h8 Clements Rd
" J Bruce oceanography h77 Crescent St
" Kenneth E (Patricia) h132 Hillcrest Rd
" Leonard (Judith) chem Tyco Labs h290 Dale St
" Martha L bus driver r5 Foundry Av

*Star Knitting Company Inc.*
MANUFACTURERS OF
POUCH MATERIAL—ATHLETIC BRACES
STOCKINETTE MATERIAL—ATHLETIC SUPPORTERS
CORNER 35 MIDDLE STREET & 25-29 SPRING ST.
WALTHAM, MASSACHUSETTS 02154
P.O. BOX 46

Tandy
EST. 1919
LEATHER COMPANY
A TANDY CORPORATION COMPANY
LEATHER AND LEATHERCRAFT SUPPLIES
922 Main Street
Waltham, Mass. 02154
Phone: (617) 899-6215
JIM MARSHALL
Manager

Walsh Funeral Home, Inc.
DIRECTORS
WILLIAM F. WALSH and RICHARD M. FENNELLY
20 High St. (02154) Tel. 894-3403

BRENTON E. TYLER INSURANCE AGENCY, Inc.
GENERAL INSURANCE
692 Main St. Tel. 893-4808 Waltham, Mass. 02154



**ANDREWS**
" Mary L ofc wkr h172 Summer St Apt 4
" Pearl nurse Ross Worthen Home rLexington Mass
" Ruth I retd h89 Adams St Apt 4
" Victor L (Madeline) equip designer Sylvania h41 Shirley Rd
" Wm W (Constance M) supvr Sanborn Co h750 Trapelo Rd
" Wm W Jr studt r750 Trapelo Rd
Andy Therese M studt r70 Albemarle Rd
" Wm J (Beatrice M) platform wkr Associated Trans h70 Albemarle Rd
" Wm J Jr studt r70 Albemarle Rd
Angelici Dino R orthodontist 680 Main Rm 407 rWatertown Mass
Angelico Frances C supvr NET h17 Central St
" Joseph (Zella E) tech h39 Rosemont Av
" Zella E Mrs ofc sec Dover Instrument r39 Rosemont Av
Angell Louise M emp Fernald Sch h4404 Stearns Hill Rd
Angelo Anthony J (Maizie I) retd h20 Warren Av
" Pamela med sec r16 Warren Av
" Peter phys 30 Grant St rWeston Mass
" Wendell A (Elaine) admn Raytheon h16 Warren Av
Angelo's Barber Shop (Angelo Castellana) 847 Main St
" Cafe (Angelo Santamaria) 855 Main St
" House Of Pizza (Angelo Stratis) 577 Moody St
Angelus Wm J sls eng Ampex h64 Jacqueline Rd Apt 2
Angie's Variety Store (Carmine & Mrs Eliz Schiappa) 200 School St
Angoff Gerald H phys h5203 Stearns Hill Rd
Aniello Alfonso (Margt) constn wkr h339 Grove St
" Vincent (Paula) fcty wkr h17 Warren Av
Anjoorian Jason studt r145 Hardy Pond Rd
" John A instr Goodrich Rubber h145 Hardy Pond Rd
Ankar Olga bmo B G h42 Sterling Rd
" Tekla J retd r42 Sterling Rd
Ankienicz Edna retd h121 Ash St Apt 7
Anklin Christine tchr h60c Charlesbank Way
Ann's Boutique (Ann Aborn) millinery & accessories 393 Moody St
Annacone Louis R (Therese A) tech h34 Middlesex Cir Apt 19
Annecchiarico David (Ann M) treas Apex Centerless Grinding h49 Phillips Cir
" David studt r49 Phillips Cir
Annello Frank (Jacomine) retd h55 Williams St
Annese Kenneth B (Mary A) slsmn Grossmans Lbr h946 Moody St
" Mary E Mrs lpn Reservior Nursing Home h730 Moody St Apt A
Annesse Susan supvr NET h346 Lincoln St Apt 12b
Annis Amelia S Mrs retd r15 Upton Rd
" Irene D Mrs ofc sec Brandeis Univ h22a Gill Rd
" M studt h170 Felton St
Annunciata Albert R (Loretta) driver Nonantum Lbr (Wtown) h90 Albemarle Rd
" Charles R (Abby) mgr Pleasant St Garage (BE) h110 Albemarle Rd
" Frances E r63 Albemarle Rd
" Louis r110 Albemarle Rd
" Susan asmblr Raytheon r84 Albemarle Rd

**ANSARA**
Ansara Carroll G (Margt J) slsmn Waltham Screw h80 Princeton Av
" Charles G dry goods 149 Alder St h149 Alder St
" Ernest L (Rita D) slsmn Mass Leather h142 Ravenswood Rd
" Fredk N (Elinor M) uphol (Needham) h39 Mallard Way
" Nicholas J studt r39 Mallard Way
" Selma (Wid Abr) retd h149 Alder St
Ansell Louise claims rep US Health Educ Welfare rNewton Mass
Answorth Evelyn h759 South St
Antech Inc John J Newitt Pres-Treas 252 Calvary St
Antetomàso Charles computer programmer Sylvania r20 Jacqueline Rd Apt A
Anthony Alvin K (Ethel W) retd h92 Riverview Av
" Helen emp Waltham Hosp h116 Myrtle St
" Lloyd E asst v-pres Newton- Waltham Bank & Trust rWayland Mass
" Marion C Mrs tchr Waltham Sch Dept h68 Church St
" Olympia A studt r211 Temple Rd
" Peter C (Lillian V) eng Carpetech (E) h211 Temple Rd
" Victoria L studt r211 Temple Rd
Anthony's Group Travel Quentin L Carmichael Jr Dir (industrial serv) 460 Totten Pond Rd Level
" Travel Service Anthony La Cava Pres agt 440 Totten Pond Rd Rm 2
Antico Angelina studt r23 Totten Cir
" Anthony J (Carol A) pres Antico & Sons h23 Totten Cir
" David C studt r260 Forest St
" Deborah nurses aide Waltham Hosp r260 Forest St
" Diane studt r23 Totten Cir
" Louis J (Yolanda M) (Charlesbank Garden Apts) h260 Forest St
" Louise A studt r260 Forest St
" Realty Trust Co Anthony J Antico Pres Louis J Antico Treas 56a Charles River Rd
" & Sons Inc Anthony J Antico Pres Mrs Yolanda M Antico Sec Louis J Antico Treas excavating 56a Charles River Rd
Antinarelli Angelo (Antoinette) retd h48 Whitman Rd
Antinerilli Angela teller Guaranty Tr rFramingham
Antiques 'n Oddities (Irving Newman) 461a Main St
Anton's (Jerry Mc Carthy) dry cln 955 Main St
Antonell Associates Inc Frank R Antonell Pres archt planners eng 69 Hickory Dr
" Frank R pres Antonell Assocs rWayland Mass
Antonellis Albert A (Mary E) acct Essex County Bk h34 Wayne Av
" Angelo A (A Antonellis & Co) rNewton Mass
" Anthony cab driver r181 College Farm Rd
" Atco Inc (Angelo A Antonellis) 94 West St
" Brenda hairdrsr Eric's Hairdressing Studio rWatertown Mass
" Debra A studt r27 Grove Rd
" Louis J (Margt R) electn Wm Gens & Sons (B) h5 Fairfax Rd
" Louis R (Lena A) tchr Boston Sch Dept (B) h27 Grove Rd
" Mary studt r5 Fairfax Rd
" Paul studt h11a Washington Av
" Steph M studt r34 Wayne Av
" Thos A carp r34 Wayne Av

# R. S. WILDER, INC.

**Manufacturers of the**
**WILDER MICRO PROJECTOR and**
**CUSTOM PRECISION INSTRUMENT PARTS**




**ANTONILLIS**
Antonillis Wm mech Wal-Lex Shell Sta rFramingham Mass
Antonucci Anthony H (Margt L) div mgr Jordan's h26 Glen Cir
" Arturo mach opr Am Paper Prod rWatertown Mass
" Margo M studt r26 Glen Cir
" N Richd (Bernadine) bmo h29 Tip Top Ter
" Nicholas Jr (Margt M) metal fabricator Arth D Little Inc h288 Linden St
Antoun Jane editor D C Heath & Co h28 Middlesex Cir Apt 18
Antrobus Margorie ofc sec r4305 Stearns Hill Rd
Antron Data Corp Wm C Dennison Mgr sls ofc data parts 400 Totten Pond Rd
Antronics Inc Charles Reardon Pres Dennis P George Treas A Reynold Sudquist Chairmn Of Bd mfg antenna-audio visual serv 1484 Main St
Antunucci Valentino (Antonett) mason h36 Hays Rd
Anyl-Ray Cora James Donovan Pres-Treas meat process equip 73 Pond St
Anza Marie Mrs nurse Weston Convalescent (Weston) h91 High St
Anzablar Aramanush retd r356 Lincoln St Apt 9
" Varouton Mrs h356 Lincoln St Apt 9
Anzac Electronics (Div Adams & Russell) Ray Frederick Pres Virgil Debiase V-Pres elec equip 39 Green St
Apel Martin (Florence) studt h103 Pine St


**APEX CENTERLESS GRINDING CO INC John P Apone President David Annecchiarico Treasurer Precision Grinding-Cylindrical Grinding Plastic-Quartz-Barium Silico-Germanium-Niobium 30 Foot Lengths 234 Calvary St (02154) Tel 893-7890**


Apffel Charles v-pres Laser Nucleonics rW Roxbury Mass
Apollonio Delfino (Dorothy) (Apollonio Bros) (L) h364 Forest St
Apollonion Migel (Maria) fcty wkr h8 Liverpool La
Apone John P pres Apex Centerless Grinding rW Newton Mass
" Wm J (Joan L) asst treas Bay State Computer h46 Kenmore Rd
Aponte Edna h12 Highland St
Appel Deborah L Mrs h7 Benefit St
" Howard R with Dept Of Defense h23 Elson Rd
" Jennie retd r50 Forest St
" Kenneth M (Susan L) retd h285 Crescent St
Appleby Queenie L retd h37 Appleton St Apt 5
Aprino Joseph (Aprino Tile) r338 Beaver St
" Tile Co (Joseph Aprino) 27 Benefit St
Apruzzesi Angela A r13 Summit St
" Serafino (Angelina) carp Detail Millwork h13 Summit St
Apsokardas Miriam ofc sec Bentley College rWatertown Mass

**ARAGONA**
Aragona Fredk (Marion M) retd h124 Doty St
Arakelian Alice (Wid Charles B) retd h41 Oakley La
" Eleanor C ofc sec Cataldo Ins Agcy r41 Oakley La
Arancio Joni studt r78 Fuller St
" Nicholas J (Phyllis) (Pioneer Electronics) h78 Fuller St
Arancis Phillis tech h85 Trapelo Rd Apt 38
Araniz Hector (Lucy) emp Standard & Thompson h21 Underwood Pk
" Juan r5 Derby St
Arby's Arth Greenfield Mgr restr 806 Main St
Arc Welding Co Inc Chester A Dipronio Pres Albert J Dipronio V Pres Carmine Di Pronio Jr Clk 44 Williams St
Arcade Auto Mart (Le Blanc Arcade) 87 Linden St
Arcata Graphics Inc (Br) Donald Simonim Mgr consultants 400 Totten Pond Rd
Arcentales Hugo h20 Cross St
Arcese Edw R (Ann M) tool mkr Raytheon h271 Calvary St
Archambault Edw L (Florence L) mach Howard Clock h55 South St Apt 1
Archdeacon John P (Eliz A) clk Smith's Shoes h42 Reservoir Rd
" John P Jr (Sheila E) computer eng Inforex (BURL) h15 Palmer St
" Paul studt r67 Brewster Rd
" Paul (Mary A) clk Glendale Package Store Of Waltham h67 Brewster Rd
" Steph L studt r29 Greer St
Archedeacon Francis J (Janice M) acct N E Board Of Higher Education (W) h29 Greer St
Archibald David (Cath) h65 Pine St
" Nellie h30 Ash St
" Ralph D (Ann M) bmo New Eng Mutual h67 Lakeview Av
Arcuri Antonio (Theresa) h63 High St
" Vincent A h76 High St
Ardizzone Mary mach opr h382 River St
Arduino Roger h149 Crescent St
Arelbank Amy therapist Fernald Sch h107 Pond St Apt 2
Arell Darlene exec sec Raytheon h4806 Stearns Hill Rd
Arena Albert A (Jean M) chf eng Schrafts (CHS) h15 Noonan St
" Anthony J whsemn Raytheon r124 Russell St
" Donna T Mrs h162 Charles St
" James r3 Viles Ct
" John J studt r11 Richgrain Av
" Joseph (Joseph's Beauty Salon)
" Lorraine ofc sec Harnish Mac Donald & Mitchell r124 Russell St
" Nicholas (Lucille) emp Raytheon h9 Duddy Av
" Pasquale W (Ruth M) coml artist Raytheon h11 Richgrain Av
" Patricia studt r11 Richgrain Av
" Rosario C (Patricia) die str h150 Villa St
" Ruth Mrs ofc sec J M Silverman Co r11 Richgrain Av
" Salvatore C (Cath A) pharm Arena Pharmacy (W'town) h109 Dobbins St


**WALTHAM AUTO BODY Inc.**
COMPLETE AUTO BODY REPAIRS
24 HOUR TOWING
**281 Crescent St., Waltham 899-1150**

**WALTHAM FLOOR COVERING, Inc.**
EST 1943
LINOLEUM - CERAMIC TILE - CARPETS FOR EVERY ROOM IN THE HOUSE
All Work Installed By Our Own Expert Mechanics
100 Maple St., Corner of Moody St., Waltham 894-5700, 894-0617

Mor Real Sewing Machine Center Inc.
ESTABLISHED 1949
Sales—Service—Parts on All Make Machines
Specialized Sale and Service to Area Schools
126-132 High Street
Waltham
Vincent C. Morreale
Tel. 891-5333

JOHN F. LEE REALTORS
REALTOR®
WALTHAM & VICINITY
RESIDENTIAL
COMMERCIAL
INVESTMENTS
APPRAISALS
TEL. 893-4300
Res. 893-6795
903 MAIN ST.
(02154)

ARENA
" Steph studt r159 Copeland St
" Steph (Phyllis A) supvr E G & G (B) h159 Copeland St
" Sylvia Mrs ofc sec h73a Central St Apt 11
Arenburg Robt L (Helen C) mech Delta Airlines (EB) h87 Overland Rd
" Robt W studt r87 Overland Rd
Arenstein Hyman pharm H I Johnson Drug rRandolph Mass
Arenz Anth A (Lorraine S) (Post Office Barber Shop) h124 Russell St
Argonti Victor F (Frances M) pntr h221 Winter St
Argy Cath S (Wid Wm B) retd h842 Trapelo Rd
Arico Joseph F Jr (Muriel E) phys 44 Warren h14 Ledge Rd
" Ted L eng r3611 Stearns Hill Rd
Arizmenda Genaro M (Josephine) certifier Computron h38 Shore Rd

ARKWRIGHT-BOSTON INSURANCE
PRESIDENT
ROBERT L JOHNSON
225 WYMAN STREET (02154)
TELEPHONE 890-9300

"-Boston Insurance Ne Region Allen Lukas Reg Mgr 235 Wyman St
Arman Geo (Maria) h16 Pelham Rd
Armando The Hair Stylist (Armando Colucci) 651 Main St
Armitage David A h20 Flood St Apt 6
" Walter N comptroller News Tribune rBurlington Mass
Armstrong Cheryl L aide Reservoir Nursing Home r63 Princeton Av
" Claire (Wid Albert E) h356 Lincoln St Apt 27
" Danl ofc mgr h4207 Stearns Hill Rd
" Gail ofc sec Geo B Citron r7 Barret Rd (LEX)
" Harold (Regina) emp New Eng Mutual Life (B) h364 Weston St
" Robt L supt East Middlesex Mosquito Control rWestford Mass
" Roy A (Maria V) electn h41 Edwin Rd
" Thos J studt r63 Princeton Av
" Thos L (Carolyn F) supvr Nortronics (Norwood) h63 Princeton Av
Arno John J (Mary A) mach opr Flett Constn h77 Wilbur St
" Karen tchr r77 Wilbur St
" Susan ofc sec r77 Wilbur St
Arnold Barbara J Mrs teller Newton Savings Bk h6f Hansen Rd
" Dorothy cafeteria wkr Ezra C Fitch Sch r43 Stearns St
" Geo L (Dorothy G) mtcemn City St & Forestry Dept h43 Stearns St
" Harold L (Eliz A) emp City Sch Dept h53 Charlotte Rd
" Henry T (Beatrice) retd h8 Rumford Av
" Irving (Sylvia) pres-treas New England Brake Center rWinthrop Mass
" James constn wkr r330 Lincoln St Apt B1
" James R studt r43 Stearns St
" John F sht mtl wkr r4 Beaver Brook Rd
" John R (Marjorie A) bookbinder (C) h7 Gardner St Apt 2
" June nurses aide Reservoir Nursing Home rAuburndale Mass
" Kenneth J slsmn Mass Hdw r89 Whitman Rd
" Louis E (Libby) plmb h101 Albemarle Rd

ARNOLD
" Louis E Jr (Jeanne M) plmb C H Cronin Co (B) h4 Beaver Brook Rd
" Mabel rReservoir Nursing Home
" R J Co Inc Robt J Arnold Pres- Treas power tools whol & ret 83 Felton St
" Robt F (Jeanne E) firefighter City Fire Dept h89 Whitman Rd
" Robt F Jr (Andrea) driver Lopez Trucking h52½ Tolman St
" Robt J pres-treas R J Arnold rFramingham Mass
" Russell D (Doris A) carp Pitcher & Co (C) h16 Beaver Brook Rd
" Steph R (Deborah A) shop Non- Metallics h246 Newton St
" Virginia M supvr B Sch Dept r30 Middlesex Rd Apt 4
Arnott Anna (Wid Geo) r44 Curve St
Arnow Jack pres Interactive Data rLexington Mass
Arnowitz Gerald (Susan) lwyr h100c Charles River Rd
" Susan clk Bentley College r100 Charles River Rd
Aroesty Hannah B h567 South St Apt 15
Aronson Beverly M tchr r114 Thornton Rd
" Charles slsmn h98b Charles River Rd
" Florence M (Wid Benj T) nurses aide Waltham Hosp h114 Thornton Rd
" Janet K nurse h1105 Lexington St Bldg 3 Apt 1 1
" Melvin J optom 24 Crescent St rNewton Mass
" Robt A lwyr (B) h37 Middlesex Cir Apt 17
Arpino Joseph (Susan) h338 Beaver St
" Paul r338 Beaver St
Arria Santo P (Jennie) emp City Of Wtown h19 Wilbur St
Arricale Frank (Linda) emp B G h9 Byron Rd
Arrigo John N (Norma A) (Johnny's Sunoco Sta) h21 Mt Vernon Av
" John P farmer r344 Warren St
" Nicholas (Josephine) retd h100 Mt Walley Rd
" Nicholas P (Phyllis A) mgr Johnny's Sunoco Sta h15 Meadow La
" Placido (Mary M) farmer h344 Warren St
Arruda Manuel br mgr Hanlon's Men's Shoes rBrockton
Arsenault Alan r2 Appleton St
" Albert J (Cheryl B) mech h41 Central St Apt 4
" Alcide retd rPiety Corner Nursing Home
" Alf J (Bella M) retd h36 Barton St
" Aline h154 Willow St
" Ann L retd h461 Main St
" Ann Marie studt r1105 Lexington St Bldg 7 Apt 2 3
" Antione (Emma) constn wkr h19 Castle St
" Barbara aide Leland Home rNewton Mass
" Bernard r50 Pleasant St
" Bernard meat mgr Stop & Shop rWatertown Mass
" Bernard H (Carolyn M) rock lather Chiasson Bros h204 Brown St
" Bernard J meat mgr Stop & Shop h87 Cushing St
" Camille (Bernice) asmblr h4 Parkers La
" Carl P electn r16 Leonard St
" Carol laby tech r26 Park St
" Corinne r209 Bacon St
" David J (Marie E) plmb h86 Bowdoin Av
" Denise recpt Pace Service r100 Charles St
" Dennis P studt r104 Farnum Rd
" Edna M bkpr News Tribune rNatick Mass
" Edw J (Irene) carp h82 Prospect St

ARSENAULT
" Edw L (Helen E) sht mtl wkr Delbrook Sht Mtl (C) h29 Hiawatha Av
" Elaine clk r29 Hiawatha Av
" Elsie M (Wid Leonard J) h186 Robbins St
" Eric (Rita M) bldg contr 50 Pleasant St h50 Pleasant St
" Eugene servmn Home Heat Eng rWatertown Mass
" Evangeline (Wid Wm) retd h13 Taylor St
" Francis A (Lorraine R) buyer Signet Club h104 Farnum Rd
" G (Antoinette) r13 Plympton St
" Gail C studt r26 Park St
" Gerald F mach Hewlett Packard r13 Russell St
" Gerard A (Livoine M) carp Electro Constn h61 Dale St
" Gerard J (Eleanor M) plmb 16 Leonard St h16 Leonard St
" Gerard J Jr clk West End Chev r16 Leonard St
" Gertrude E h26 School Av
" Henry T studt h141 Robbins St
" Ivan (Rita M) carp 26 Park St h26 Park St
" Jean P (Mary A) lather h5 Bemis Av
" Jessie (Wid Alex) retd h104 Crescent St
" John r50 Pleasant St
" John E (Yvonne M) reprmn h55 Royal St
" Jose (Marcia) mech h132 Charles St
" Joseph (Beverly) emp P O h117 Middlesex Rd Apt 6
" Joseph F (Doris M) formn City St & Forestry Dept h13 Russell St
" Joseph P (Maxine C) ship clk J L Thomson Fastener & Mach h43 Pine St
" Joseph R (Dorine) mach Fab Braze h69 Hiawatha Av
" Joseph R (Sandra A) (Bob's Submarine Shop)
" Jude (Marie) retd h46 Amory Rd
" Kenneth (Rosina) tech Whittaker Corp h120 Myrtle St Apt 3
" Kenneth r10 Wyola Prospect
" Mark A (Yvone D) sls mgr Capital Computer Sys (Nashville Tenn) h25a Nathan Rd
" Mary Anne ofc wkr Taylor & Murphy Inc rWatertown Mass
" Michele nurses aide r69 Hiawatha Av
" Mildred E (Wid Leo) gage mkr B C Ames h24 Fountain St
" Paul J (Jeannett M) emp City Of Waltham h11 James St
" Paul J asmblr Micro Wave (Burlington) r54 Pine Vale Rd
" Philip J (Mary) retd h46 Dale St Apt 1 5
" Raymond clk Ceta (N) r100 Charles St
" Raymond (Judith) h124 Middlesex Rd Apt 5
" Raymond O (Kathleen H) studt h210 Charles St Apt L
" Robt D emp Commonwealth r461 Main St
" Roger studt r82 Prospect St
" Ronald W (Thelma L) (Ronald W Arsenault Real Estate) h10 Wyola Prospect
" Ronald W Real Estate (Ronald W Arsenault) 10 Park Pl
" Theo (Patricia) mach h43 Pine St
" Theresa nurse Leland Home rW Newton Mass
" Tilman R retd h54 Pine Vale Rd
" Troy J (Marie) emp Reece Corp h47 Colburn St
" Victor J (Eleanor M) mach Custom Fabricators h164 Felton St
" Willard retd h397 River St Apt 1

ARSENAULT
" Wm J (Jean O) lather Chiasson Bros (Hudson) h59 Princeton Av
" Yvon (Rita) sheet rock applicator Johnson Constn h89 Oak St
Arseneau Joseph A (Exelda M) mtcemn Paino-La Cava Realty Trust h50 Old Lexington Rd
" Paul J constn wkr r50 Old Lexington Rd
" Raymond J r50 Old Lexington Rd
Arseneault Matilda (Wid Joseph) retd h120-6 Pond St
Arsinault Celian (Wid Edgar J) retd h33 Adams St
Arsneault Wm G retd h126 Ash St
Arsonault Louise h146 Adams St
Art's Exxon (Arth Chamberlain) 570 South St
" Tune-Up (Michl Quinn) 238a Calvary St
Arthur H Greg v-pres-dir of admn C E Maguire rWeston
Artisan Industries Inc James Donovan Pres Treas chem equip mfgrs 73 Pond St
Arujo Edw H (Phyllis) fnshr Natl Casket (C) h1300 Trapelo Rd
" Richd M r1300 Trapelo Rd
Arutunian Michl USN r51 Prospect Hill Rd
" Surian (Aline) h51 Prospect Hill Rd
Arwood Corp (Br) Edw J Akerman Mgr sls ofc 181 West St Rm 11
Asa Else M supvr Zayres h260 River St Apt 2
Asadorian Artine H (Jeanette) h204 Harrington Rd
Asaente Thos tech Graphic Microfilm rCambridge
Asaro Donna ofc sec Internatl Engineering Servs Corp r74c Charlesbank Way
" Frank J (Donna M) sht mtl wkr h74c Charlesbank Way
Aschenbrand Nan studt h1105 Lexington St Bldg 7 Apt 2 3
Asekson J Bayou studt h9 Flood St
Ash Leila W retd h66 Seminole Av
" Marjorie M nurse aide Waltham Hosp r66 Seminole Av
" Patricia F tchr h2012 Stearns Hill Rd
" Wm J pres & treas Spectra Instruments rWinchester Mass
Ashby Joan h31 Warren St Apt B1
Ashe John E (Mary) typwrtr repr U S Govt h132 Lincoln St
" John L (Anne F) pres-treas A&F Typewriter h123 Pond End Rd
" John L h34 Middlesex Cir Apt 18
Ashjian Deborah J ofc sec Bentley College rBelmont
Ashness Herbert P (Claire A) asst supvr Arkwright h29 Hawthorne Rd
Ashoo Khaldoon A (Hayam) eng h5707 Stearns Hill Rd
Ashton Lilian M (Wid Harold) retd r43 Hillcroft Rd
Ashworth Richd B (Beverly) pro tennis player h70b Charlesbank Way
Asmaringham Saha (Lorna) emp Ofc Of Consumer Affairs (B) h264a Robbins St
Asok Raymond eng r8 Common St Apt 9
Aspinwall Robt E Rev (Lois M) pastor Beth Eden Bapt Ch h18 Crafts St
Asquith April E ofc sec Bentley College rWeston
Associated Builders & Contractors Inc Charles B Lavin Jr Exec Dir 235 Bear Hill Rd Rm 203
" Transport Inc (Br) John Murray Ofc Mgr trucking 360 2d Av

LA LANTERNA RESTAURANT
LANDMARK OF ITALIAN FOOD
DANNY COLELLA, Owner — WINNER OF 1968
CULINARY EXHIBITION IN ROME
53 Prospect St., Waltham
893-9038 or 899-2562

PAUL'S AUTO BODY Inc.
COMPLETE BODY REPAIR
44 Charles St.
TEL. 893-8543

J. S. HAYS CO., INC.
GENERAL CONTRACTORS — BUILDING
Commercial — Residential
ASPHALT PAVING — DRIVEWAYS — WALKS
275 LEXINGTON ST. (02154) TEL. 893-2100

O'Toole The Florist Inc.
Tel. 893-2961
719 Main St. Waltham, Mass. (02154)

**ATHENS PIZZA Louis Grimanis President, Dora Grimanis Assistant Manager, Delicious Homemade Pizzas, Grioders And Spaghetti, 671 Moody St (02154), Tel 893-3020 (See Index To Advertisers)**

Atherton Geo J (Angelika S) mech supvr Polaroid h15 Douglas Rd
Atkins Clifton acct State r44 Lionel Av Apt E
" Martin aud State h44 Lionel Av Apt E
Atkinson Bruce genl supvr Richardson Elec rReading Mass
" Charles F mech Main St Auto Sls & Serv rNewton Mass
" David R (Carol M) emp Airlines h165 River St
" Judith nurse h1105 Lexington St Bldg 3 Apt 1 3
" Matthew F (Dorothy) retd h114-1 Pond St
" Paul M (Penelope) mach opr Screw Mach Prod h7 Fuller St
Atlas Precision Cutting Jack Currie Pres metal cutting 241 Crescent St
Atlward John retd h8 Church St
Attardo Angelina (Wid Louis) retd h37 Gordon St
" Anthony J emp Fry Roofing r140 Trapelo Rd
" Antonio (Vincenza) plastic wkr (Wtown) h11 Bellevue St
" Carl (Donna) acct h105 Plympton St
" Eliz A studt r26 Oakledge Rd
" Francis J (Anna T) supvr Raytheon h26 Oakledge Rd
" Francis J Jr studt r26 Oakledge Rd
" Joseph L studt r140 Trapelo Rd
" Joseph L (Josephine T) carp Raytheon h140 Trapelo Rd
" Linda nurse St Elizabeths Hosp (BR) h31 Pond St Apt 16
" Marie F hairdrsr Frank's Of Rome Salon r140 Trapelo Rd
" Rosa dental asst r11 Bellevue St
Atterson Dennis sls mgr Velo-Bind rHolliston
Attic The (Mrs Dorothy Mullen) restr 223 Crescent St
Atwater David (Eva) mach Centerless Grinding h117a Taylor St
Atwood Donald (Nancy) wldr City Public Vehicle Dept h9 Dexter St
" Harry R (Evelyn J) driver P E Burke Furn h1093 Main St
" Leslie mech Perry Pontiac Cadillac rHudson Mass
" Philip G (Eleanor C) eng N E T&T (B) h417 Lexington St
Aubert Patricia studt r51 Vernon St
" Richd C emp Veteran's Admn h51 Vernon St
" Richd C Jr (Stella) h123 Doty St
" Susan tchr Northeast Elem Sch r53 Vernon St
Aubic Diane nurse Fernald Home r328 Newton St
Aubie Joseph A (Lorraine H) h328 Newton St
" Terrence (Patricia) studt h42 Eddy St
Aucion Richd studt r280 College Farm Rd
Aucoin Albert C (Alma) opr W U Teleg (B) h39 Hammond St
" Albert J (Therese A) coordinator Hancock Mut Life h12 Appleton St
" Albert J (Winifred J) custdn Phineas Lawrence Sch h31 Chester La
" Albert L (Annette) drftsmn Badger Mfg h1214 Main St

**AUCOIN**

" Alphonse (Jeanne) prs opr Polaroid h1105 Lexington St Bldg 6 Apt B 1
" Annie C retd r24 Faneuil Rd
" Arlene ofc sec Foster & Foster rPond St
" Arthur prntr Moody & Regan rHudson Mass
" Barbara R cook Ross Worthen Home r90 Worcester La
" Betty h23½ Wadsworth Av
" C r403 River St
" Charles J (Vicki) carp h88 Cedar St
" Cheryl M acct (AR) h11 Jacqueline Rd Apt A
" Conrad M (Rita C) lab Waltham Bag & Paper h23 Lowell St
" David P (Arlene S) plater Printed Circuit r222 Pine Hill Cir
" David P prntr Graphic Eng r20 Rich St
" David P plater r11 Benefit St
" Domitella retd r76 Howard St
" Donald J studt r11 Benefit St
" Donatilla M retd h24 Faneuil Rd
" Edmond studt r134 Totten Pond Rd
" Edmond C (Mary A) bartndr French Am Club h11 Sheridan Rd
" Edw (Helen) retd h17 Mt Pleasant St
" Eliz (Wid Delphin) retd h42 Newton St
" Geoffrey gas sta atndt r13 Mt Pleasant St
" Geo P (Jacqueline R) tradesman hlpr Am Can (Needham) h262 Brown St
" Gerald J (Eleanor E) carp Raytheon h55 Chestnut St
" Gerard J electn City Wires Dept rNatick Mass
" Hector J (Marie L) retd h6 Derby St
" Irene M (Wid Joseph B) h7 Russell St
" Itha E (Wid Joseph) retd h93½ Central St
" Ivan (Janice) emp Mendelsohns h108 Charles St
" J Ernest (Eveline M) mason h134 Totten Pond Rd
" Jeannette L tchr & asst prin Nathl Banks Sch h125 Princeton Av
" John D (Marie T) carp J J Vacarro h116 Florence Rd
" John F emp City Of Boston r19 Taylor St
" John J (Evelyn M) h280 College Farm Rd
" John W v-pres Waltham Federal Sav & Loan Assn r25 Royal St
" Joseph atndt Ellison Pk Sunoco rMt Pleasant
" Joseph (Cath) constn wkr Weston- Rotek h8 Prospect Street Av
" Joseph studt r7 Russell St
" Joseph r31 Chester La
" Joseph A (Carol) emp City Of Waltham h182 Dale St
" Joseph A (Andrea M) mech Ellison Park Sunoco h7 Mt Pleasant St
" Joseph A (Lorraine A) mach Itek Corp h15 Wildwood La
" Joseph D (Dorothy) mach h84 Washington Av
" Joseph M (Mary C) carp h19 Taylor St
" Joseph M (Agnes M) mtcemn Brandeis Univ h83 Oak St
" Jospehine (Wid Wm) h76 Howard St
" Joyce clk r70 Charles St
" Julie domestic r93½ Central St
" Leona studt r571 Main St
" Lillian (Wid Ulysses) kitchen wkr Chapel Hill Sch h19 Hibiscus Av
" Lillian D (Wid Edmond F) waitress Red Rooster Restr h14 Hamblin Rd
" Lorraine M clk h62 Middlesex Rd Apt 4
" Lucy (Wid Wm) retd h15 Castle St
" Lucy Mrs hskpr h15 Mt Pleasant St
" M retd h154 Ash St

**AUCOIN**
" Marie A teller Waltham Sav Bk r571 Main St
" Marie L (Wid Patk) asmblr Unitrode h571 Main St
" Mary retd h8 Grant St
" Mary A (Wid Patk) retd h55 Chestnut St
" Mary H retd h220 School St Apt 3
" Michl (Bertha) retd h62 School Av
" Michl h205 Brown St
" Milton (Elizabeth M) mgr Am Paper Prod h93 Hibiscus Av
" Paul meat ctr Star Mkt r7 Russell St
" Paul lab Calvary Cemetery r70 Charles St
" Paul (Debra) lab Mass Broken Stone (Weston) h26 Adams St
" Paul A (Martha L) mixer Mass Broken Stone (Weston) h255 Lake St
" Regina retd r62 Middlesex Rd Apt 4
" Richd A (Greta M) garagemn Pub Vehicle Dept h25 Flood St
" Richd H (Corinne) formn Unitrode h17 Flood St
" Richd J (Irene M) leadmn Bettinger's (Milford) h25f Dermody Rd
" Richd J (Germaine) installer Home Heat Eng h128 Bacon St
" Richd J mgr French Am Victory Club h144 Willow St Apt 6
" Richd J Jr studt r25f Dermody Rd
" Richd W (Barbara E) mach Geo Moore Inc h25 Royal St
" Robt studt r29 Villa St
" Robt P (Leona P) acct 134 Pine St h11 Benefit St
" Roger (Pauline) drywall constn h17 Rich St
" Roger R clk r12 Appleton St
" Russell C (Shirley A) tech (M I T (LEX) h11 Marguerite Av
" Saml (Rita) emp Waltham Supermkt h215 Ash St
" Simon (Christine) retd h124 Chestnut St
" Simon retd r134 Totten Pond Rd
" Sophie (Wid Levi J) h13 Mt Pleasant St
" Susan J studt r29 Villa St
" Theo M (Annette M) asmblr Gen Mtrs (FRAM) h21 Farwell St
" Theresa tchr r62 Middlesex Rd Apt 4
" Thos L (Donna M) carp Local 275 (Newton) h15 Bolton St
" Wilfred G (Nancy M) laby tech Raytheon h29 Villa St
" Wilfred J (Doris M) lab Calvary Cemetery h70 Charles St
" Wm studt r31 Chester La
" Wm D (Priscilla A) quality control Polaroid h20 Rich St
" Wm G clk Waltham Super Mkt r20 Rich St
" Wm J (Helen) constn wkr h66 Taylor St
" Wm P mech Main St Auto Sls & Serv
Aucorn Vernon constn wkr r62 School Av
**AUDIO SERVICES INC Steve Borsher President, Hi-Fi Stereo, Sound Equipment, Recording Service, 73 River St (02154), Tel 891-0224 (See Index To Advertisers)**
Auditore Anthony (Vincenza) genl contr 35 Chatham La h35 Chatham La
" Carmella nurse Waltham Hosp r36 Lafayette St
" Carmelo G retd h36 Lafayette St
Auerswald Susan h55 Highland St
Auffinger Patricia teller Waltham Savings Bk rBelmont Mass
Aufiero Fredk Jr (Gail M) eng h314 Warren St

**AUFIERO**
" Fredk A (Mary) carrier P O h14 Gardner St
Augenstern Sidney (Frank's Smoke Shop) rBrookline Mass
Augustine David h140 Woerd Av
" Michl T (Mary A) guard Sylvania h204 Weston St
Auhll Donna J tchr h23c Charlesbank Way
Auld Joseph D (Hulda R) firefighter City Fire Dept h7 Mountain Rd
" Joseph R (Mary) emp City Of Waltham h85 Prospect Hill Rd
" Linda coordinator Waltham Visiting Nurse Assn r89 Middlesex Rd Apt 8
" Mary clk County Dept Of Probation Second Dist Ct r85 Prospect Hill Rd
" Mary retd h31 Central St
" Raymond J (Linda) security guard h89 Middlesex Rd Apt 8
Auro Video Inc (Div Adams-Russell) Wm C Henchy Pres Rear 1380 Main St
Austin Clair tchr Belmont Jr Hi h28 Middlesex Cir Apt 10
" David wood wkr Hydes r8 Middle- Street Ct
" Geo H (Roberta M) emp City Of Newton h53 Hollace St
" Louise Mrs asmblr Magnetic Corp Of Am h151 Crescent St
" Mary rReservoir Nursing Home
" Paul D rec J Homestock r53 Hollace St
" Robt (Ellen) psychologist St Eliz Hosp h685 Moody St Apt 5
" Theresa Mrs ofc wkr Commonwealth Of Mass h8 Middle-Street Ct
Auto Gas Of Waltham John Bucci Mgr 782 Lexington St
Automatic Canteen Edw Williams Mgr sls food products canteen 71 1st Av
" Systems Inc James W Healey Pres 504 Totten Pond Rd
" Temperatures Control Co Inc James C Hay Pres thermostats 600 Main St Rm 206
Automec Inc Alan Marotto Pres-Treas 252 Calvary St
Automotive Body Co (Paul L Particelli) 175 High St
**AUTOMOTIVE CRAFTS INC Peter Thier President, Specializing In Complete Foreign Car Service And Sales, 712 Moody St (02154), Tel 899-7996 (See Index To Advertisers)**
" Engine Rebuilders Fred Cavorto Pres 17 Felton St
Auvinen M Gunnar (Lilla A) studt h79 Washington Av
Avadanian Berge (Rose M) contracting officer USCG h142 Doty St
Avcoin P h34 John St
" Paul G (Cheryl) h15 Bedford St
Avedisian Sadie A (Wid Sarkis) retd r61 Ravenswood Rd
Avedissian Herant pres 265 Moody St Corp rStoughton Mass
Avenenay David (Janet) h35 Tomlin St
Aveni Denise tchr h677 South St
Avenue Libraries Inc Salvatore Ferro Mgr book store 465 Moody St
Aversa Sebastian (Mary A) mech eng Thermo Electron h31 Lura La
Avery Charles W (Kathleen D) sls mgr h60 Summer St
" Cheryl studt r13 Leonard St
" Edwin S pres Waltham Grinding Wheel rWellesley Mass
" Florence sr key punch opr City Data Processing Dept r9 Hiawatha Av

DICK'S QUALITY TELEVISION SERVICE
DICK BARTLEMAN, Master Tech No. 3512
MOTOROLA SALES - SERVICE
Prompt Skilled Service On All Other Makes
Home and Carry In Service • 9 Out of 10 Sets Repaired In Home
COLOR & TRANSISTOR SPECIALISTS
MOTOROLA Quasar
33 LEXINGTON ST., WALTHAM TEL. 891-7280

COLONIAL KITCHEN INC.
Italian and American Food
Family Dining at Moderate Prices
19 Crescent St. Waltham 894-4010

WALTHAM
HY
GRADE
LIQUOR
STORE
Inc.

BEER
WINE
CORDIALS

2 Oak St.
Waltham
Mass.

TEL.
894-3020

BELMONT ANIMAL HOSPITAL
24 Hour Emergency Service
484-5197
820 Pleasant St.
Belmont, Ma. 02178



AVERY
" George A (Marjorie L) mach Atlantic Resister (Hudson) h13 Leonard St
" Gordon W (Edith M) carrier P O (N) h88 Fuller St
" Howard G (Florence M) driver Canada Dry h9 Hiawatha Av
" Joseph studt r13 Leonard St
" Paul Jr studt r15 Orange St
" Paul W steel wkr Wheelock Lovejoy (C) h15 Orange St
" Roy E r88 Fuller St
Aviles Emil (Maria) fcty wkr h2 Mack's Ct
" Emiliano (Maria) mach Giles Mech Shop h12 Chester La
" Epifanio emp Sylvania h200 Felton St
" Flora (Wid Marcelino) retd h125 Charles St
" Herminia Mrs h93 Chestnut St
" Humberto D (Amelia) fcty wkr (Newton) h17 Sun St
" Isabello (Asuncion) emp TENNECO h81 Alder St
" Josobile (Maria) emp Raytheon h24 Chestnut St Apt 4
" Margarita Mrs h69 Charles St
" Maria A Mrs h200 Felton St
" Ruben emp Raytheon h250 River St
" Victor r200 Felton St
Avis-Rent-A-Car Corine Maldonis Mgr rent a car 455 Totten Pond Rd
Avon Products Inc Roberta Donnelly Mgr 751 Main St Rm 9
Awiszus Ernest A (Elaine P) linemn Edison h15 Sparkill St
Awny's Submarine Shop Awny Elfar Pres restr 1054 Main St
Aworthy Bicycle Co (Jordan Snyder) 398 Moody St
Awrach Murray A dentist 19 Mussey St (L) h12 Jacqueline Rd Apt E
Ayala Alfredo (Francesca) mach opr New England Laby h2 Mack's Ct
Aykanian Minas (Queenie) asst mgr Star Mkt (C) h110 Circle Dr
" Steph S cook r110 Circle Dr
Ayles Rena L retd r230 Charles St
Aymes Barnard J slsmn Dainty Dot Hosiery (B) h56 Middlesex Rd Apt 12
Ayo Herminia Mrs h101 Chestnut St
Ayotte Philip J (Eliz M) asst v-pres Jordan's h82 Hatherly Rd
Ayoub Mary N Mrs stitcher Waltham Dress h7a Dermody Rd
Ayres Michl (Frances) musician h22 Summer Av
Ayvazian Edw J (Marjorie) (Pride Cleaners) rNewton Mass
Azablar Aramaush (Wid Varoujian) h346 Lincoln St Apt 9
" Isabelle H hygienist h114 Indian Rd
Azrak Albert retreat master Espousal Retreat Hse & Shrine r554 Lexington St
B C Auto Graham Clark Pres Robt Butler V- Pres Rear 940 Main St
B & D Wallpaper Co Frank C Scioli Mgr 416 Moody St
B & F House Of Pizza (Charala Georgiadis) 227 Lake St
B G I Inc Robt Gussman Pres Gertrude Mc Eachern Treas 58 Guinan St

**B L H ELECTRONICS Robert A Welch President, Strain Gages, Transducers, Physical Measurements Instrumentation 42 4th Av (02154) Tel 890-6700**

B
B & M Associates Inc John L Bogosian Pres Leonard Mc Cormack Treas constn tech serv 600 Main St Rm 203
B & R Auto Center (James Reissis & Albert Bandini) 21 Main St
Baah Saml h151 Crescent St
Baba Tsuneo (Aiko) h3 Charles Street Av Apt A
Babb Leonard (Jean) driver Red Cab h398 Newton St
" Mabel retd r90 Worcester La
" Robt R auditor MIT h45 Jacqueline Rd Apt 5
Babbin Patricia G mach opr Oris-Wilder h188 Charles St
" Roger (Lucille) mach Reece Corp h377 Lincoln St
Babcock Barbara ofc sec h214 Stearns Hill Rd
" Ester M (Wid Nathan) retd r38 Turner St
" Harold mgr Eaton Corp Aftermarket Div rFramingham
" Lewis E consultant h1906 Stearns Hill Rd
" Thos (Lillie M) carp h10 Liverpool La
" Thos L r10 Liverpool La
Babigian Garabed B (Joan M) med rep h35 Beaver Brook Rd
Babikian Gregory H (Dianne M) hairdrsr h121 Graymore Rd
Babin Alphonse (Bertha) retd h30 Mc Kenn St
" Edw A (June E) eng h25 Barnes St
" Geo J (Noella S) asmblr Genl Mtrs (F) h202 Brown St
" Wm H (Lorraine F) eng N E T h99 Warwick Av
Babineau A Ruth Mrs h247 Bacon St
" Alice M asmblr Raytheon h59 Chestnut St
" Aquilla H (Annie) lab Reece Corp h187 Adams St
" Bernard L (Elaine) carpet layer M Frank Higgins h9 Whitcomb St
" Blair J (Yvette N) mtl fnshr Life Corp h85 Overland Rd
" Camille J (Maria D) butcher Star Mkt h659 South St
" Danl whsemn Star Mkt r659 South St
" Delia M ofc wkr W H Nichols Co r59 Chestnut St
" Edw (Roberta) electn h20 Curtis St
" Emile G (Marie) repr MBTA h11 Whitcomb St
" Emile J (Irene) emp Gil Manzone h152½ School St
" Ferdinand (Erma) mech h56 Rich St
" Gilbert carpet layer r11 Whitcomb St
" Jean Paul (Anne) constn wkr h42 Hollace St
" Leonard J r659 South St
" Matilda M retd h59 Chestnut St
" Richd J treas Multi-Tax rMarlboro Mass
" Steven h40 Appleton St
" Steven A (Pamela J) cook Burger King h37 Myrtle St
" Valmont J (Marie A) meat ctr Waltham Super Mkt h75 College Farm Rd
Babinezu Norman J (Edith) ofc mgr h64 Orange St
Babitt Martha J (Common Stock Restr) h247 Weston St
Babize Mollie (Common Stock) rWeston St
Babstock James J (Margt H) retd h7 Charlotte Rd
" John (Karen) firefighter W'Town Fire Dept h173 Parsons Av
Babul Deborah clk loan dept Guaranty First Tr r92b Cushing St

**BABUL**
" Stanley (Linda) sht mtl wkr Mc Nabb Eng h23 Middle St
Baburins Gunther studt r19 Highland St
" Victor (Herta H) wldr Artisan Metal h19 Highland St
Baburns Max studt r19 Highland St
Bachelder David P driver r70 Hawthorne Rd
" Edw G (Claudia M) driver Belmont Springs h70 Hawthorne Rd
" Robt asst mgr Anderson Little rDorchester
Bachofner Roger D (Emma D) hlpr Met State Hosp r173 Main St
Bachulus J h69 Guinan St
" Joanne ofc sec I B M h20 Jacqueline Rd Apt E
Backman Alf D (Virginia A) formn J L Thompson h192 Robbins St
" Alice V retd r61 Columbus Av
" Anna E retd r61 Columbus Av
" Henry W (Grace T) retd h160 Weston St
" Hilda V retd r61 Columbus Av
" Kenneth A mach J L Thompson r192 Robbins St
" Margt E (Wid Carl E) h77 Myrtle St Apt 3
Backus Charles G (Margt M) asst baker Fernald State Sch h77 Lyman St Apt 7
Bacon Donald h606 Stearns Hill Rd
" Geraldine bkpr Waltham Chemical h21 Prospect Hill Av
" Howard slsmn h345 Lincoln St Apt 8
" Michl C treas Northeast Rubber Prod
" St Service Center (Walter A G Marques) auto repairs 109 Bacon St
**BACON STREET AUTO BODY (Jon Corriveau) Complete Auto Body Service, Auto Painting, Insurance Work, Corvette Fiberglassing, 109 Bacon St (02154), Tel 893-4160 (See Index To Advertisers)**
" Street Getty Service Sta (Robt Connolly) 140 Bacon St
" Street Motor Sales Inc Raymond G Ferrera Pres Gerald Ferrera V-Pres Ralph Ferrera Sec 109 Bacon St
Badaracco Richd (Barbara M) studt h100 Elson Rd
Badavas Bert A (Angela) mgr E Z Park & Shop h55 Montclair Av
Badger Angelina Mrs h108 Felton St
" Fredk D (Kathleen A) computer opr Baystate Computer h103 Columbus Av
" Howard F (Mary) lab tech h10 Sterling Rd
" Kath A (Wid Geo F) retd h5 Sterling Rd
" Mary D Mrs claims rep U S Health Educ Welfare
" Philip mach r5 Sterling Rd
" Richd emp Manero's Catering r108 Felton St
Bagby Martha H social wkr Boston Sch Dept h1105 Lexington St Bldg 6 Apt 2 3
Bagdasarian Sophie dental tech h3514 Stearns Hill Rd
Bagguli Joan h34 John St
Baghdady Elie J (Virginia) pres Info Sys rWeston Mass
Baginsky Judith A studt r67 Ledge Rd
" Walter (Judy P) research admn Metorology Hanscom Field (Bedford) h67 Ledge Rd
Bagnall Robt T (Janis E) eng Raytheon h51 Leslie Rd
Bagnaschi Charles v p Lexicon Inc rCarlisle
Bagul Chandrakant D studt h11 Pond St Apt 25
Bahlkown Barbara dir of nurses Reservoir Nursing Home rSudbury Mass

**BAHLKOWN**
" Karen M nurses aide Reservoir Nursing Home rSudbury
Bahm Robt M (Marianne) h212 Church St
Baia Amelia M ins clk h81 Trapelo Rd Apt 50
" Paul E (Jennie J) driver Cramer Transp r71 Beal Rd
Bailey Alf tube div Raytheon r112 Crescent St
" Darleen hrdrsr h2603 Stearns Hill Rd
" Earl h363 Crescent St
" Ermanda H retd r20 Linden Ter
" Fred C pres Teledyne Materials Research rLexington Mass
" Garnett D (Edora) slsmn h25 Lyman St
" Garnett D Jr (Marion P) slsmn Suburban Auto Parts h125 Montclair Av
" John A (Kathleen M) eng aide Lincoln & Lee (Burlington) h1679 Trapelo Rd
" John J (Grace M) mach h20 Linden Ter
" Kellogg Corp Stanley Bailey Pres & Treas sls serv polls & acces skiis 1275 Main St
" Otis S (Verbena M) retd h20 Van Vechten St
" Parker A Jr (Hilda I) emp City Of Waltham h11½ Massasoit Ct
" Peter J (Laretta E) whsemn h53 Montclair Av
" Stanley pres & treas Bailey Kellogg rActon Mass
" Steven C (Linda M) mach LBH hRear 85 Colburn St
" Walter M bmo City Data Processing Dept r25 Lyman St
" Warren W retd h66 Fairmont Av
Baillio Eckert M (Anna M) eng Raytheon (N) h99 Kingston Rd
" John (Gail) carp John R E Lander & Son h11 Everett St
" Paul sls eng Richd H Bird & Co rSudbury Mass
" Thos studt r99 Kingston Rd
Baima Robt H (Claire F) partsmn Clark-Wilcox (A) h440 Forest St
Bain Charles corp clk Light Metal Platers rWestwood
" W Leo (Annette) slsmn Mass Hdw h115 Albemarle Rd
Bajwa Danl studt r57 Jacqueline Rd Apt 2
" S (Alfa Electronics) rLexington St
Baker Ava mgr Suburban Girl
" Barbara ofc sec Acme Glass r60 Alderwood Rd
" Charles A (Eliz H) retd h63 Madison Rd
" David (Corena) stock clk Jordans (Quincy) h7 Hartwell St
" Donald estimator Liberty Ins Co h602 Stearns Hill Rd
" Dorene J h144 School St
" Eleanor J tchr h180 River St Apt A5
" Ernest F (Barbara F) electronic tech Sylvania h60 Alderwood Rd
" Florence M h6 Hall St
" Harry F (Laura A) (Dorrs Express) (C) h85 Porter Rd
" Harry L (Ann B) slsmn h37 Middlesex Cir Apt 12
" Helen interviewer State Div Emp Security rLexington Mass
" J r41 Walnut St Apt 11
" J Lawrence (Margt M) optn P T R Optics h15 Richgrain Av
" John pts mgr Perry Pontiac Cadillac rLowell Mass
" Judith Mrs h46c Prospect Hill Rd
" Julia rWaltham Nursing Home
" Kath C counselor Bentley College h28 Vernon St

TOM LYONS - Firestone
FIRESTONE TIRE HEADQUARTERS
REGENCY POLICE & FIRE SCANNERS
PANASONIC RADIO—STEREO—TV TAPE DECKS
210 LEXINGTON ST., WALTHAM, MA., 02154
894-4900

Colonial Real Estate Co.
REALTOR®
WALTHAM • WATERTOWN • NEWTON AND VICINITY
INVESTMENT PROPERTIES • HOMES
RENTALS • COMMERCIAL • MANAGEMENT
9 Lexington Street, Waltham, Mass. (02154)
Tel. 891-4411

MARTIN'S WALTHAM SPRING CO., Inc.
DICK (PUDGY) MARTIN
"SPECIALISTS IN ALL LEAF SPRING PROBLEMS"
AUTO AND TRUCK SPRINGS - REPAIRED ● RESET ● INSTALLED
19 Music Hall Av., Off Elm St., Waltham 02154
Tel. 894-0218

PETIQUE CORP.
PET — GROOMING, SUPPLIES
BOARDING, SPECIAL DIETS, VETERINARIANS
820 A. Pleasant St. Belmont, Mass. 02178 484-6133



**BAKER**
" Lawrence K clk r85 Porter Rd
" Marshall E (Eileen B) retd r57 Colonial Av
" Mary studt r171 Worcester La
" Mary D retd h23 Walnut St
" Mary E med tech Waltham Hosp r60 Alderwood Rd
" Patk (Jean) acct h48 Bacon St Apt 7
" Research & Development Wm E Ewing Pres Mylan O Hartford V-Pres research div electronic equip 166 Bear Hill Rd
" Robt A (Barbara J) v pres in charge of sales Beacon Morris CO(B) h171 Worcester La
" Robin G emp NET r144 School St
" Steph tech (B) r15 Richgrain Av
" Theo Jr (Janet) consultant h44 Plant Rd
**BAKER-VANGUARD LIBRARY BENTLEY COLLEGE Patricia Littlefield Director Of Library College Beaver And Forest Sts (02154) Tel 891-2231**
" Wm A retd h791 Moody St
Bakowski Edw cook Colonial Kitchen rCrescent St
Bakshi Pradip M (Hamsika P) prof Boston College (N) h122 Florence Rd
Bakun James J Jr comp News Tribune rStow Mass
Balansky Nathan (Ruth) sign pntr M & M Trans (S) h62 Copeland St
Balbanis Edw L agt Minnesota Mutual Life Ins rHolliston
Balben Frank G (Jean B) tool mkr United Carr Fastener (C) h76 Summit Av
" Lee A studt r76 Summit Av
Baldard Freida E retd h46 Dale St Apt B 3
Baldaro Donald R (Margt A) fire alarm opr City Wires Dept h9 Douglas Rd
" Susan studt r9 Douglas Rd
Baldassari Peter J lecturer Bentley College rSomerville
Baldero Freda Mrs h56 Pond St Apt 2
Baldwin David L emp NET h1905 Stearns Hill Rd
" Eliz ofc sec Harry H Solomon Co h41 Walnut St Apt 15
" Florence M (Wid Ralph) retd h900 Lexington St Apt 1 10
" Jeffrey T (Shirley) tech Ceta (Natick) h98 Charles St
" John T mech tech West End Chev rLowell
" Kenneth (Randolph & Baldwin) r202 Lincoln St (L)
" Philip L mgr Community Opticians rCharlestown
" Shirley Mrs nurse Deaconess Hosp h520 Main St Apt 6
Balentine Lillian retd rPiety Corner Nursing Home
Balevicz Mary T (Wid Adolph) h33 Abbott Rd
Balgochian Peter K (Maritza) retd h152 Clark La
Balhetchet Susan opr NET r2906 Stearns Hill Rd
Balhsko Ida retd h82 South St
Balits Barbara K r43 Guinan St
Ball Alf T (Gladys V) computer opr Newton Waltham Bk h61 Riverview Av
" Geo M (Ann M) tchr (Wtown) h150 Brown St
" Joy v-pres Kybe Corp
Ballas Steve C agt Hancock Mut Life rHudson
Ballie Wm L (Bessie M) clergymn The Salvation Army h41 Lincoln St

**BALLO**
Ballo Clara (Wid Salvatore) retd h24b Muldoon's Ct
" Edw studt r88 Willow St
" Elaine ofc sec r45 Woodchester Rd
" Phillip J (Louise E) lieut City Fire Dept h45 Woodchester Rd
" Richd studt r88 Willow St
" Steph S (Rose F) mach Raytheon (N) h88 Willow St
" Steph S Jr studt r88 Willow St
Ballou Robt B serv eng Hub Refgr h19 Winthrop St
Balough Frank studt r536 Lexington St
Balsama Vincent (Beatrice) whsemn C W Smith h55 Jacqueline Rd Apt 3
Balsamo Salvatore v-pres-treas Technical Aid Corp rCanton
Baltillas Anna h315e Crescent St Apt 6
Baltimore Lawrence J (Marjorie) slsmn h34 Middlesex Cir Apt 20
Baltulis Richd F stamp & coin 333 Moudy St Rm 202 rWeston
Balutis John V (Marion G) irs agt US Govt h18 Wayne Av
Balyosian Steph (Mary) slsmn h32 Middlesex Cir Apt 11
Bamberger Frank K computer programmer ITEK h406 Stearns Hill Rd
Bamforth Charlotte (Wid Philip) retd h26 Fairmont Av
" Mary A Mrs nurse Varnum Park Rest Home h48 Dale St Apt 1 4
" Wm (Jean) emp Reece h56 Dix St
Banacos Peter J formn Weston Golf Club r94 Bacon St
" Stella (Wid James D) retd h94 Bacon St
Banas Beverly dept mgr Jordan's (B) h5610 Stearns Hill Rd
Banden Olive retd h208 Chestnut St
Bandini Albert (B & R Auto Center) rLexington Mass
Banecik Wm dept supvr Gillette (NAN) h1105 Lexington St Bldg 10 Apt 2 3
Banfiglio John emp Big Buy r53 Princeton Av
Banks Charles A (Claire D) wldr Genl Elec h34 Porter Rd
" David slsmn Waltham Floor Covering rMelrose
" Horton K (Virginia M) driver M B T A h124 Chaffee Av
" Kenneth (Cynthia) h6 Lawrence St
" Leslie (Shirley) emp Adams & Russell h4205 Stearns Hill Rd
" Nathaniel School Joseph W Sentance Jr Prin 948 Main St
" Richd h24 Middlesex Cir Apt 3
" Square Barber Shop (Charles A La Cava) 912a Main St
" Square Open Air Market (Carmello Magazu) produce 979 Main St
" Square Shell (James Moraitis) 962 Main St
" Thos R (Barbara N) driver MBTA h114 Goldencrest Av
Bannan Eliz studt r20 Piety Corner Rd
" John (Deborah) h22 Chester La
" Kathleen tchr City Sch Dept r20 Piety Corner Rd
" Kevin studt r20 Piety Corner Rd
" Wm J Jr (Marie L) solicitor City Of Waltham h20 Piety Corner Rd
Banner Glass Corp John G Dorsey Pres Irwin Keller V-Pres-Treas 67 Prospect St
Bannister Russell F (Nancy) x-ray tech Fed Pub Health h33 Hillcrest Rd
Bannon Charles S (Dorothy L) retd h24 Garden Cir Apt 2

HAROLD B. BOWERS, President and Treasurer
BOWERS INSURANCE AGENCY, INC.
Commercial Building Insurance In Waltham Since 1832
4 GORDON STREET (02154) 893-4064



**BANNON**
" Thos F (Edna M) parts mgr Newton Motor Sales h52 Winter St
" Timothy studt r52 Winter St
Banosi Charles (Norma) archt h170 Church St
Banton Cath M retd h4 Curtis St
Bapikyan Anthony r94 Adams St
Baptiste Arth ship Raytheon h144 Pine St
" Jean h6 Hammond St
Baranowski Steph P (Judith R) elec eng Micro Wave Assn (Burlington) h25 Dennison St
Barba Alphonse (Moody Cleaners & Tailor Shop) r17 Pierce St
" Frank P (Ina B) brklyr h227 Robbins St
" Salvatore (Theresa) constn wkr h17 Pierce St
" Steven mech r17 Pierce St
Barbaian Susan opr N E T h45 Jacqueline Rd Apt 7
Barbara Ann Bakery (Mrs Mary A Raguso) 868 Lexington St
Barbarick Grover C (Edith E) heavy equip opr City St & Forestry Dept h84 Arcadia Av
Barbato David eng h63 Lionel Av Apt B
Barber Ann M Mrs br mgr Waltham Savings Bk rFramingham Mass
" Charles M (Eliz J) eng Parametrics h100 Sheffield Rd
" Charles M Jr studt r100 Sheffield Rd
" Joseph A adj Waltham Adjustment Bureau rMaynard Mass
" N pres Chandler & Barber
" Ronald B (Patricia) lineman Edison h17 John St
" Ronald B Jr studt r17 John St
" Russell M (Ethel) supvr Polaroid h215 Hardy Pond Rd
Barca Janice A h184 River St
" John Jr (Nancy M) mech Suburban Automatic Transmission h170 Lowell St
" Rose Mrs r208 Lake St
Barclay Herbert h40 Bennett St
" Kenneth B (Helen J) eng Barclay Chem (W'town) h278 Grove St
Barden Alice B (Wid Raymond E) h28 Washington Av
" Bernard L (Ann) new car mgr West End Chev h17 Hawthorne Rd
" Raymond E Jr emp First Natl Store (NV) r28 Washington Av
" Steph studt r17 Hawthorne Rd
" T h172 Summer St Apt 9
Bardner Thos F (Margt M) mech h113 Russell St
Bardslay Charlene Mrs h13 Gardner St Apt 1
Bardsley David E (Brenda) musician h19 Bellevue St
" Edwin F emp Newal Co r461 Lincoln St
" Emily (Wid Harold R) h461 Lincoln St
" Gary r39 Woodland Rd
" Harold J (Mildred A) firefighter City Fire Dept h107 Villa St
" Harold J Jr USA r107 Villa St
" Irene Mrs r173 Charles St
" Joel (Mary Ann) h22 Hammer St
" Joseph r107 Villa St

**BARDSLEY**
" Kenneth (Carleen) emp Town Of Wellesley h386 River St
" Kevin J studt r39 Woodland Rd
" Leonard E (Hazel J) mtcemn Waltham Housing Auth h43 Chester La
" Lewis H (Edna G) mech Polaroid h214 Hammond St
" Ralph C emp Nichols r173 Charles St
" Sandra Mrs clk Veronica's Spa rConcord
" Walter G (Eleanor M) firefighter City Fire Dept h39 Woodland Rd
" Walter G Jr (Ellen C) firefighter City Fire Dept h43 Morton St
" Wm G (Edna C) wkg formn City Water & Sewer Wks h215 Pine Hill Cir
Bareiszis Ann G Mrs glass mach opr Raytheon h24 Hammond St
Barg Henry therapist (B) h6209 Stearns Hill Rd
Baril John L (A Pauline) ofc mgr Economy Glass Corp (B) h114 Ravenswood Rd
" Paul D studt r114 Ravenswood Rd
Barille Theresa emp Parke Snow h155 Adams St
Barillie Wm (Gladys) emp Franklin & Perkins (Brockton) h172 Adams St
Barisano James (Rita E) retd h254 Seminole Av
" Robt lab h48 Bacon St Apt 3
Bar-Josef Arie (Rose) studt h116c Charlesbank Way
Barker Arth treas Waltham Lodge Of Elks
" Arth C (Barbara M) public acct 43 Bedford rNatick Mass
" Henry S (Patricia M) staff mgr Hancock Mut Life h37 Autumn La
" John countermn Main St Auto Sls & Serv rS Bellingham Mass
" Marion J social wkr State h26 Middlesex Cir Apt 7
" Robt studt r58 Whitman Rd
" Wm studt r58 Whitman Rd
" Wm H (Violet C) retd h48 Prospect St
" Wm S (Rita D) prntr Barker Press (Wtown) h58 Whitman Rd
Barker's Cash & Carry John Gaziano Pres 118 Bacon St
Barkley R Louis div mgr Canada Dry rFramingham Mass
Barleon C r662c South St
Barles Delek h20 Underwood Pk
Barlo Inc Michl Torf Pres mfrs agt 115 2d Av
Barlow Rose M Mrs sec h4 Elm Av
Barmakean Andrea studt r100 Hatherly Rd
Barmakian Frank Z (Norma) slsmn 100 Hatherly Rd h100 Hatherly Rd
" Lee C studt r100 Hatherly Rd
Barme Warren H (Dorothy) lab Brandeis Univ h222 Lowell St
Barna Allen (Jeanne) musician h36 Cherry St Apt 4
Barnacle Frances retd rPiety Corner Nursing Home
Barnard See Also Bernard
" David (Mary S) respiratory therapist h15½ Prospect Street Av
" Robt A (Antonette M) agt Boston Mutual Life Ins h3b Prospect Hill La

Middlesex
FAMILY CO-OPERATIVE BANK
INSURED SAVINGS AND HOME FINANCING
OPEN FRIDAY EVENINGS 5-8 P.M.
577 MAIN ST. WALTHAM 02154 TEL. 893-8000

WAL - LEX BOWLING LANES
COMPLETE FAMILY RECREATION CENTER
800 Lexington St. Waltham 893-7070

BEATTY BROTHERS PHARMACY
PHARMACISTS
PRESCRIPTIONS AND HOSPITAL SUPPLIES
FREE PICK-UP AND DELIVERY
75 Crescent St., Waltham 02154 Tel. 894-7600



**BARNARD**

" Robt E pres-treas Robt E Barnard Ins rRockport Mass
" Robt E Insurance Agency R E Barnard Pres-Treas ins agcy 460 Totten Pond Rd
" Veronica retd r50 Forest St
Barnes Alice M (Wid John C) retd h296 Bacon St
" Arth retd h37 Middlesex Cir Apt 21
" Arth asst v pres Polaroid Corp Film Div rNewton Mass
" Donald W (Eliz A) production mgr Beacon Valve Co h249 School St
" Lynne artist Czyryca Design rNeedham Hts
" Mildred Mrs h31 Brown St
" Roswell P Jr pres & tech dir Signatection rNewton Mass

Barnes Rowland H &

Company Inc
Officers
Russell E Stearns
President
Lawrence O Stearns
Treasurer
Registered Civil Engineers
Registered Land Surveyors
681 Main Street (02154)
Rooms 17-19
Telephone
893-0584

" Roy studt h14 Wellington Av
Barnett Gene studt h12 Cabot St
Barney's Auto Body (Pasquale Petnizzi) 16 Lane St
Barnhart Gisele r145 Adams St
" Lee H (Marguerite G) mech Fruehauf Trailer h164 Copeland St
" Ronald F emp City Of Waltham r164 Copeland St
Barnicle Francis A (Vena) retd h32 Galen St
" Louise tchr Green Acres Day Sch r46 Dale St
" Peter W (Barbara G) retd h22 Colburn St
Barnstein Bernice (Bernice's Gift Shop) r34 Middlesex Cir
Baron Herbert (Natalie) prin Reading Sch Dept h38 Caughey St
Barone Charles (Concetta) lab J Slotnick Co h122 Taylor St
" Salvatore (Barone Enterprises) h122 Taylor St
Baronian Janet studt r25 Chatham La
" Joan studt r25 Chatham La
" John (Beatrice) (Bridge Realty) h25 Chatham La
" John (Sally) h24 Middlesex Cir Apt 4
" Sally ofc sec Coleman & Sons r24 Middlesex Cir Apt 4
Barow Thos A (Dorothy J) tech h167 Chaffee Av
Barr Charles A (Mary) mech designer Polaroid h111 Seminole Av
" Charles C (Alice) retd h56 Gale St
" Ernestine retd h542 Main St Apt 14
" John studt r111 Seminole Av
" Robt A (Irene C) retd h29 Bacon St
" Robt J aircraft rep r56 Gale St

**BARRETT**

Barrett Alice M (Common Stock Restr) r247 Weston St
" Annie (Wid Edw) retd h38 Underwood Pk Apt 3
" Wm J (Margt M) mgr R E A (B) h47 Alderwood Rd
" Wm P (Susan) retd h312 Grove St Apt 6
Barrick Ronald B (Marjorie V) traffic eng New England Plastics (Woburn) h3 Friend St
" Walter slsmn John F Lee Realtors rNewton
Barrile Anthony J (Josephine N) mech asmblr ITEK h543 Lexington St
" Barbara studt r46 Dix St
" Concetta flwn Moody Dress r46 Dix St
" James studt r46 Dix St
" Philip treas Northgate Constn rHingham
" Richd J asst serv mgr Main St Auto Sls & Serv rMarlboro
" Robt J asmblr Dbx Corp h182 Chestnut St
" Vassar (Wid Biaggio J) cash Texaco Gas Sta h46 Dix St
" Vincent (Virginia) driver Waltham Paper Products h147 Adams St
Barrilla Joseph h163 Willow St
Barrille Salvatore (Joan) window cln Richd Pelletier h151 Adams St
Barrilli John (Loretta) h135a Felton St
Barring Cath retd h15 Summer St Apt 5
Barrington Floyd (Carol) h95 Crescent St
Barris Marie tech Polaroid h58 Charles St
Barron David (Mary) mach Reece Corp h96 Taylor St
" Eliz mgr Fanny Farmer Candy Shops rBelmont
" Geo W (Mary) electn Raytheon (Bedford) h40 Smith St
" Gregory G mtce Jerrell Ash r40 Smith St
" Helen M retd h83 Myrtle St Apt 3
" Mary tchr Carousel Sch Inc r40 Smith Street
" Mary retd r58b Edge Hill Rd
" Robt J (Karen) driver Newton Taxi h61 Fuller St
Barroquillo Sue E ofc sec Searle Analytic & Radiographic r41 Walnut St Apt 15
Barrow Barbara ofc sec Harnish Mac Donald & Mitchell r77 Marianne Rd
" Marguerite J Mrs clk W H Nichol's Co h47 Chestnut St
" Wm (Michelle) sidewaller h15a Bolton St
Barrows James M Jr insp Waltham Screw h17 Cushing St
" Margt A (Wid Thos D) retd h100 Cedar St Apt 1 5
" Mary retd r249 Bacon St
Barry Beverly Mrs ofc sec h55 Myrtle St
" Charles (Pamela) emp Raytheon r131 Charles St
" Donald J (Rachel M) driver City Of Newton h61 Highland St
" Edw M chairmn Retirement Bd r118 Hammond St
" Edw M (Pauline F) working formn City St & Forestry Dept h90 Beal Rd
" Francis J (Marion K) retd h75 Beal Rd
" Francis J (Mary A) retd h81 Stone Rd
" Geo (Josephine) h131 Charles St
" Geo D eng h2701 Stearns Hill Rd

ALBERT KLINE INSURANCE, INC.
Life Pension Specialists
899-5353
899-7744
900 MAIN ST. WALTHAM, MA. 02154

**BARRY**
" Geo H (Janice C) buyer Stone & Webster (B) h41 Lakeview Av
" Geo W (Eliz) electn h137 Grove St
" Helena F h76 Elson Rd
" Hugh prof tennis player Boston Lobsters h203 Stearns Hill Rd
" Janet studt r90 Beal Rd
" John (Michelle M) tchr h77 Banbury Av
" John J (Anna) prntr Bentley College rWatertown
" Joseph laby tech Infared Ind h108 Central St
" Judith A analyst U S Govt r81 Stone Rd
" Kathleen keypunch opr Am Hosp (Bedford) r90 Beal Rd
" Kenneth M eng Peerless Inc rS Hamilton Mass
" Margt clk State Public Welfare Dept rNewton Mass
" Martha emp Raytheon r76 Elson Rd
" Martha recording sec I B E W Local 1505 rWaltham NY
" Mary studt r137 Grove St
" Michl r7a Hansen Rd
" Neil S (Michele M) studt h63 Bedford St
" Peter P (Linda J) h515 Lexington St
" Philip h107 Adams St Apt 6
" Robt USA r7a Hansen Rd
" Robt K (Linda M) electn h103 Marivista Av
" Vincent J Jr (Kathleen K) eng h5512 Stearns Hill Rd
" W Patk v-pres Mc Bar Assocs rMarlboro Mass
" Wilbur F Jr (Mary T) rep Sportswear Three (F) h86 Candlewood Dr
" Wm mgr New England Bankcard Assoc rWellesley
" Wm (Mary) driver U P S h220 River St
" Wm J (Mary Ann) meat ctr Wellesley Hills Mkt h7a Hansen Rd
Barsh Philip h696a South St
Barsley Ralph h59 High St
Barstow Paul (Christine A) guard Brandeis h26 Plant Rd
" Paul H guard Watts Security h97 Lexington St
Bartel Helen H retd h30 Middlesex Cir Apt 13
" Wm L exam City Hall h102 Stearns Hill Rd
Bartell Lucille ofc sec h49 Pond St Apt 11
Barter Thos driver Native Poultry h15 Gordon St
Barth David R (Dorothy M) serv mn Waltham Chem h22 Lawrence St
" Henry h38 Garden Cir Apt 8
Barthe Linda J Mrs h36 Lionel Av Apt D
Barthelmer David h13 Chestnut Pk
Bartholomew Joseph F regional mgr Pertec Peripheral Equip rDerry NH
Bartleman John G retd h254 Ash St
" Lawrence L emp Polaroid r31 Beech St
" Mary E (Wid Louis L) clk Marriott Mtr Hotel (N) h31 Beech St
" Richd J (Ruth) (Dick's T V Repr) h29 Webster St
" Wm J (Joan M) lieut City Fire Dept h256 Ash St
Bartlett David studt r3209 Stearns Hill Rd
" Diane ofc sec h4112 Stearns Hill Rd
" Gordon slsmn Frank A Parker Inc rLaconia (NH)
" Iona M retd h46 Dale St Apt 2 4
" Lucia M bag mkr Charles River Design h17 Brown's Av
" Maude (Wid Ball) retd h167 Edgewater Dr
" Michl h6 Bright St Apt 3

**BARTLETT**
" Robt h15 Bruce Rd
Bartolotti Anthony (Maria) pres Main St Auto Sls & Serv rLexington
" Teresa A asst controller Main St Auto Sls & Serv rLexington
Barton Debra A asmblr Keltron Inc r19 Mt Pleasant St
Baruch Aaron L (Mary F) eng Bedford Airport h84 Porter Rd
Barylick Diane ofc sec h705 Stearns Hill Rd
Bashalany Joseph G (Mary) asst prof Bentley College rWakefield Mass
Bashevkin Sharon h28 Turner St
Basile Albert fuel repr h337a Lincoln St
" Angelo (Basile Real Estate) rLincoln Mass
" Frank (Barbara) h123 Longfellow Rd
" John (Carmela) retd h138 Clark St
" John A (Nancy L) studt h136 Clark St
" Joseph P (Mary) mech h100 Montclair Av
" Real Estate (Angelo Basile) 77 Crescent St
Baskies Arnold (Susan) phys (B) h57 Jacqueline Rd Apt 10
Basle Charles T (Agnes I) purch agt Howe & Bainbridge (B) h11 Rockridge Rd
" Charlotte T bkpr Guaranty First Bk r11 Rockridge Rd
Basque Wilfred (Debra) comnr Indian Affairs h15 Cunningham Cir
Bass Gordon K (Dorothea E) ofc mgr Penn Central Transp h40 Wayne Av
" Kenneth studt r40 Wayne Av
Bassakides Geo (Irene) purch agt h28b College Farm Rd
" Tina studt r28b College Farm Rd
Bassett Jennie M retd h404 Main St
" Lines (Robt J Bassett) 9 Allen Rd
" Robt J (Sheila A) (Bassett Lines) h9 Allen Rd
" Virginia tchr h58 Jacqueline Rd Apt 12
Bastarache Clarence (Claudia) carp h22 Taylor St
" Claudette h27 Gorham St
" Claudette Mrs h13½ Liverpool La
" Gerald A (Norma) formn h45 Barton St
" Jeannette M fcty wkr Waltham Precision Instruments r21 Robbins St
" Joseph h160 Newton St
" Joseph A (Felexine) mixer Acton Hart Auto Fabric h24 Gorham St
" Joseph N (Janet P) driver Leaseway (B) h72 Warren St
" Leo P (Ethel M) fcty wkr h135 Adams St
" Lucia M ofc sec Ara Food Serv h21 Robbins St
" Maureen studt r22 Taylor St
" Normand J (Emma M) plater Waltham Industrial Laby h20 Robbins St
" Ovila J (Louise) mach Reece Corp h14 Dobbins St
" Patricia M asmblr Keltron Corp r21 Robbins St
" Paul (Sarah) constn wkr h509 Main St
" Raoul J (Mary) constn wkr h207 Brown St
" Roberta studt r22 Taylor St
" Romeo (Mary) h364 Crescent St
" Ronald L (Pauline) (Bastarache Uphol) h452 Moody St
" Upholstery (Ronald L Bastarache) 456 Moody St
" Yvon J (Diana) emp Adalard Bastarache h94 Brown St
Bastaracher Leonide mtce Reece Corp h128 Charles St
Bastoroche Donald (Dorothy) mach Paper Bag r17 Munroe Av
Batalian Kath (Camera Exchange) rWatertown
Batchelder Helen T Mrs h988 Main St

WALTHAM PUBLISHING CO.
Publishers of the NEWS-TRIBUNE
The Only Daily Newspaper in a Trade Center for Over 150,000 People
18 PINE STREET, WALTHAM, MASS. 02154
TELEPHONE 893-1670

THE NEWS-TRIBUNE
MEMBER OF AUDIT BUREAU OF CIRCULATION
WANT THE MOST FOR YOUR ADVERTISING DOLLAR?
THE ONLY DAILY NEWSPAPER IN A TRADE CENTER FOR OVER 150,000 People
18 PINE STREET, WALTHAM, MASS. 02154
TELEPHONE 893-1670

MAIN ST. AUTO SALES & SERVICE, Inc.
FORD - SALES - SERVICE - RENTALS
109 Linden St., Waltham Tel. 894-1106
1036-1040 Main St., Waltham Tel. 893-2260



**BATCHELOR**
Batchelor Florence V retd h75 Myrtle St Apt 1
Bateman Eliz J ofc sec J F & F I Robinson r244 Dale St
" Richd H (Eliz) repr J F & F I Robinson Inc h244 Dale St
Bates Donna Mrs tchr Ezra C Fitch Sch rNatick
" Kimetica retd r249 Bacon St
" Mary C retd r104 Colonial Av

**BATES PHARMACY INC At Wal-Lex Shopping Center 848 Lexington St (02154) Tels 894-7438 And 899-0040**

Bateson Helen A designer Brasco Florist rLexington Mass
Batien Linda F Mrs h3d Prospect Hill La
Battaglia Anthony J (Sarah E) bus opr M B T A h18 Mayall Rd
" Joseph (Elvira L) retd h21 Waverly St
" Robt J (Mary M) asst mgr Ludlow (Needham) h180 Hardy Pond Rd
Battaglino John L (Blanche I) (College Bookstore) h48 Rosewood Dr
" Lisa studt r48 Rosewood Dr
Batte Benj (Mary E) opr Waltham Chemical h69 Bennett St
Battista Jane recpt Community Dentists rBrighton
Battye Helen A retd h322 Grove St Apt 1
Bauckman Steph A (Lorraine) appr carp h138 Myrtle St
Bauco Frank (Vincenzia) lab h45 Cedar St
Bauer See Also Bower And Bowers
" Herbert L (M Jacqueline) pres & treas Electro Contracting & Serv h258 Linden St
" Randolph W Mrs jan West End Chev rWeston
" Timothy L appr electn r258 Linden St
Baum Steven (Aimee) acct Raytheon h309 Stearns Hill Rd
Baumann Ann studt r22 Brightwood Rd
" Gerald W (Rita M) mgr Waltham Eng Center h22 Brightwood Rd
Baush Dani optom Community Opticians rAllston
Bavaro Michl (Joanne M) clk PO h33 Sterling Rd
" Steph slsmn Ford Mtrs (B) h345 Lincoln St Apt 1
Baxter Arth asst mgr Pub Finance rSomerville
" David (Thelma) studt h40a Crescent St
" Fredk G Jr (Marie) tech writer Sylvania h35 Livermore Rd
" Raymond restr mgr h18c Charles River Rd
" Richd L electn Bentley College rE Foxboro Mass
" Robt K (Doris C) electn Bentley College h60 Dobbins St
Bay State Computer Center Inc Robt F Halloran Pres John Weitzel Sec James A Mc Laughlin Treas 295 Weston St
" State Deliveries (Steph C Drew) 128 Felton St
" State Florist Supply Inc Fredk Brasco Pres-Treas 285 Bear Hill Rd

**BAY**
" State Swiss Cam Design (Thos Chagnon) die ctrs 106 Alder St
Bayer Aaron S studt r7 Wellington St
Bays David dist mgr Greyhound Computer Corp rNorwell Mass
Bazarian Aram (Eliz) (Aram's Restr) h44 Cedar Hill La
" Charles (Sarah) h17 Tudor St
" Valerie r44 Cedar Hill La
Bazejewski Bernard elec eng h77 Crescent St
Bazzone Thos J (Theresa A) emp Harvard Med Sch h25 Barton St
Beach Edwin (Lois) emp Wal-Lex h24 Wampum Av
" Rodd G r6 Bright St Apt 15
Beacon Brass Co Inc Alan R Feinberg Pres-Treas 2 Jackson St
" Valve Co Alan R Feinberg Pres- Treas 2 Jackson St
Beagan Gerald W (Judith) mtcemn City h25 Amherst Av
Beahrens Andrea studt r56 Lyman St
Beal Gordon driver City Of Newton h181 School St Apt 3
" Lawrence W asst city eng Engineering Div r24 Harris St
Beam N r90a Charlesbank Way
Beamont Alice Mrs h84 Harvard St
" Deborah studt r84 Harvard St
Bean Ellis pres-treas Ellis Bean Inc rWoburn
" Ellis Inc Ellis Bean Pres-Treas consultants 195 West St Rm 2
" Michl h147 Summer St Apt 13
Beane Joanne nurse h345 Lincoln St Apt 13
Beansoleil Rene E (Mary L) mach Permag Northeast Corp (Bellevila) h56 Indian Rd
Bear Hill Investment Corp Roger W Neelon Pres 69 Hickory Dr
" Hill Mobil Service Alan Marcolina Mgr 1335 Main St

**BEAR HILL SUNOCO STATION (Claude J E Cormier) Road Service And Towing- General Repairs Accessories- Lubrication Pick-Up And Delivery 1420 Main St (02154) Tels 893-9823 Or 893-1972**

Bearce Giselle aide Forest Manor Nursing Home rBedford Mass
Beard S h17b Farwell St
Bearisto Paul A studt r1393 Trapelo Rd
" Robt USA r1393 Trapelo Rd
" Wm E (Ethel) serv mgr Ace Serv (B) h1393 Trapelo Rd
Beaton Dorothy (Wid James F) h9 Barton St
" Douglas opr Glidway Copy Center (Needham) r28 Warren Av
" Douglas R (Nettie B) custdn Brandeis Univ h9 Chestnut St
" John R (Laura R) guard h95 Lake St
" Mary Mrs h262 Robbins St
" Monson J (Isabell) custdn Brandeis Univ h108 Prospect St
" Roy (Audrey E) auto mech Coombs Mtr (Wtown) h28 Warren Av
Beatrice Jerome (Joan) h210 Robbins St
" Rocco lab h54 Walnut St Apt 6

**BEATTIE**
Beattie Hugh E Jr (Delia M) retd h41 Cedarwood Av
" John W Jr (Pamela P) h60 Curtis St
" Mildred M retd r97 Lyman St Apt 1

**BEATTY BROTHERS PHARMACY Paul J Dumouchel President- Treasurer, Ernest A Bruzzese Manager, Druggists Pharmacists, Surgical Supplies, 75 Crescent St (02154) Tel 894-7600 (See Index To Advertisers)**

" Isabel M sec Sonesta Beach Hotel (C) h90 Barbara Rd
" Wm A (Rita R) retd h101 Brown St
Beaucage Mary retd r222 Ash St
Beaudet Aurore (Wid Louis) nurses aid Waltham Hosp h118 Myrtle St
" Florianne Mrs purch agt Brandeis h14 Middlesex Rd Apt 2
Beaudette Buddy mgr Furman Warehouse Inc
" & Co Inc Joseph Beaudette Pres 220 Grove St
" Eliz V (Wid Henry V) h186 Warren St
" James A (Linda C) emp City Of Waltham h130 Summer St
" Joseph pres Beaudette & Co rActon Mass
" Robt E (Karen) surveyor h132 Summer St
Beaudin Thos (Corkee) h62½ Lowell St
" Thos C (Corrine R) carp Honeywell Information Sys h60a Lowell St
Beaudoin Beverly studt r92 Greenwood La
" Conrad O (Doris V) plmb 22 Common h150 Hawthorne Rd
" Gerard V (Lena R) plmb 14 Hammond h92 Greenwood La
" Gerard V Jr 'studt r92 Greenwood La
" Leo (Kathleen O) mach N E Mica h85 Robbins St
" Linda M studt r150 Hawthorne Rd
" Victorine (Wid Henry) retd h33 John St
Beaudry Joyce M stewardess h2509 Stearns Hill Rd
" Yvonne retd h145 Bacon St
Beaulieu Linda E ofc sec h46 Bennett St
" Maureen studt r89 Shirley Rd
" Peter cook h1208 Stearns Hill Rd
" Wilfred J (Cath M) formn Raytheon h89 Shirley Rd
Beaumont Wm F Jr (Kath) mach h74 South St
Beaupre Edgar J (Josephine T) custdn Bentley College h125 Greer St
" Robt E r125 Greer St
Beauregard Linda asmblr r20 Hammer St
" Mary Ann Mrs h20 Hammer St
" Wm Jr (Julie A) meat dept Waltham Supermkt h252 Robbins St
Beautyville (Edith Lappin) beauty shop 380 Moody St
Beauvais Leon J Rev curate St Mary's Rectory r133 School St
Beaver Brook Reservation 525 Waverley Oaks Rd
" Cynthia A ofc sec r5 Upton Rd
" Helen K (Wid Rudolph) retd h5 Upton Rd
" John R pres Rudolph Beaver Inc rLexington Mass
" Michl F acct r47 Lakeview Ter
" Rudolph Inc John R Beaver Pres 400 Main St
" Susan tchr h47 Lakeview Ter
" Wilbur J (Eva) servmn Western Elec (Wtown) h57 Whitman Rd
Beaverbrook Apartments 298 Grove St
" Guidance Center Carlos Hudson Dir mental health clinic 3 Hope Av
Becell Joyce Mrs h85 Cushing St

**BECERRA**
Becerra Hernand (Ruth) tech Power Cube h69 Charles St
Beck Arth J (Shirley) mtcemn Pub Vehicle Dept h10d Dermody Rd
" Barbara h173 River St
" Dorothy M cook Reservoir Nursing Home r24 Sharon St
" Edw H (Mary T) studt h260 Warren St
" Gail studt r10d Dermody Rd
" Geo (Gelina) bartndr h17½ Fern St
" Harriet A ofc sec r77 Plympton St
" Joel H (Edna M) photo finisher Alves Photo h77 Plympton St
" Marjorie Mrs proof rdr Rand Typography (W Town) h42b Prospect Hill Rd
" Peter H (Elaine J) h87 Plympton St
Beckelman Robt L studt h7 Wellington St
Becker Auto Supply Inc Lawrence Becker Pres Mrs Jenny Becker Treas 967 Main St
" Harold I (Marcia D) elec eng Laser Graphic Systems (Sudbury) h23 Graymore Rd
" Jenny Mrs treas Becker Auto Sup r52 Charles River Rd
" Lawrence (Jenny) pres Becker Auto Sup h52b Charles River Rd
" P (Johnna) h345 Lincoln St Apt 10
" Stanley (Brickman's) rFramingham
" Steven h4808 Stearns Hill Rd
Beckett Fredk (Christine) drftsmn h194 Church St
Beckford Alva (Maria) h35 Maple St
" Howard C (Edity M) h32 Lincoln Ter
Becklean Wm R mgr Quantum Assocs rBoston Mass
Beckler Drew A prsmn News Tribune rW Newton Mass
" Richd h261 River St
Becklund Elmer C (Helen E) retd h4 Allen Rd
Beckman Martha (Wid Harry) retd r789 Lincoln St
Beckonert Geo B photo engr Harvard Engr (B) h10 Beaver Brook Rd
Beckstrom Francis E (Muriel F) slsmn F W Baldau h38 Marlton Rd
" Jane A consultant r5601 Stearns Hill Rd
Beckwith David studt (B) r200 Warren St
" Gerald (Angela) h24 Whitman Rd Apt 2 2
" Gerald eng h28 Floyd St
" Helen cash Grover Cronin h73 Central St Apt 6
" Jean M (Wid Eug N) wldr Raytheon h200 Warren St
" Kath emp R H Stearns (B) r200 Warren St
" Manuel (Holly Hill Antiques) rAuburndale
Bedard Geo rLarchwood Lodge Nurs Home
Bedford Yarn Grace A Collard Mgr 370 Moody St
Bedigian Donna r55 Cliff Rd
" Ethel (Wid Leo H) retd r6 Neighbors La
" Lucy ofc wkr Star Marker r6 Neighbors La
" Simon (Jacquelyn A) dept mgr Millipore Corp (Bedford) h55 Cliff Rd
" Tunney H formn Raytheon Co h6 Neighbors La
Bednar Stanley L (Miriam) sls mgr Met Life (BL) h38 Shirley Rd
Bednarz Michl J Jr sls mgr r18c Charles River Rd
Bedrosian Hagop A (Vera R) chem Microwave Assoc(Burlington) h2 Florence Rd
Beecher Dorothy M ofc sec h30 Gill Rd
Beeck Frank E (Helen E) retd r116 Colonial Av

TILE International
CERAMIC TILE — MOSAIC TILE — QUARRY TILE — PAVERS
MARBLE THRESHOLDS — VINYL COVE BASE — CARPET RUNNERS — SLATE
31 BENEFIT STREET, WALTHAM, MASS. 02154
(617) 899-8286
For Finest Quality Imported Decorative & Domestic Ceramics

Nims Caterer
Featuring
"HILLCREST"
Banquets
Weddings
Receptions
Sales
Meetings
Phone
890-2282
890-2646
For Reservations & Information
220 Bear Hill Road
Waltham Mass. 02154

MR. SWEEPER
VACUUM CLEANERS
ACCESSORIES & ATTACHMENTS
517 Moody St. Waltham 894-4040

H & S VENETIAN BLIND
& SHADE CO.
Custom Made Venetian Blinds
973 Main St. Waltham 02154 899-0069



**BEECY**

Beecy Ethel R (Wid Leo F) h39 Marlborough Rd
" John studt r39 Marlborough Rd
" Margt F studt r39 Marlborough Rd
Beedle John H (Elsa) treas Kybe Corp rBelmont Mass
Beer Ernest K tchr Kennedy Mem Jr Hi Sch rBelmont Mass
" Francis A (Gwendolyn K) phys 25 Grant St h22 Shirley Rd
" Freda S Mrs phys 234 Main h234 Main St
" Peter J O (Freda S) phys 234 Main h234 Main St
Beggren Mary W h61 Alder St
Beggs John M v-pres West End Chev r25 Pilgrim Av (M)
Begigian Altoo M (Wid Leon) r6 Neighbors La
Begin Alf studt r83 Hillcroft Rd
" Anne Marie r83 Hillcroft Rd
" Geo (Jessica) emp Lasell Jr College (N) h22 Newton St
" Gerald custdn City Of Waltham
" Rene G (Maria R) quality control eng Raytheon (Wayland) h83 Hillcroft Rd
Behan Bruce ofc mgr Acco-Crafts Inc rMerrimac Port
Behnke Walter F (Esther C) production mgr F S Payne Co (C) h75 Hillcroft Rd
Behre Joan legal sec Arth D Little Co h51 Jacqueline Rd Apt 9
Behrickis Virginia ofc sec r11 Bowdoin Av
Behrikis John N Rev (Christine) pastor h11 Bowdoin Av
Beigh Albert V (Jeanette) lab City Of Newton h195½ Newton St
Bekwith James E (Faye M) h24a Myrtle St
Bela Janice Mrs tchr Ezra C Fitch Sch r47 Charlesbank Way
Beladeau Wayne h107 Adams St Apt 7
Belanger David L (Charlene A) supvr h1103 Stearns Hill Rd
" Ludovic F (Clara) carp Charles West Gate h15 Whitcomb St
" Marius (Huguette) carp h12 Charles Street Av
" Robt h17 Pine St Apt 2
Belcher Christine studt r62 Russell St
" Irene M Mrs payroll clk Puritan Dress h62 Russell St
Belden John E Jr (Sally A) meat ctr h27a Wycoma Way
Belfer Donald sys mgr Interactive Data rFramingham Mass
Belford Paula E exec sec h33 Middlesex Cir Apt 7
Belida Loren M r91 Harland Rd
" Paul (Dorothea E) firefighter City Fire Dept h91 Harland Rd
" Ronald P traffic mgr King Corp r91 Harland Rd
Belkin Frances (Wid Frank) ofc mgr Marclay Chem h158 Church St
Bell Charlotte M nurse M S H r168 Hammond St
" Donald G (Lucia A) firefighter City Fire Dept h60 Cleveland Rd
" Evelyn clk Home Heat Eng rNewton Mass
" Geo T (Alma E) retd h45 Dale St
" & Gossett Inc Edw F Ford Pres & Treas Wayne G Sharpe V-Pres sls parts for pump & ht units 290 2d Av
" Helen A (Wid Edw) tchr City Sch Dept h34 Cedarwood Av
" & Howell Communications Corp James Judd Pres Frank Jamison V-Pres br ofc commun camera sls 186 3d Av

**BELL**

" James (Arlene) driver Wm N Rush Co (W) h94 Alder St
" James (Judy) mach tech Polaroid h102 Charles St
" James L (Eliz J) civil eng Keyes Assoc h3 Freemont Ter
" James L Jr r3 Freemont Ter
" Jayne E asmblr r9 Briarwood Rd
" Mary Ann E studt r9 Briarwood Rd
" Mary P (Wid Francis J) retd h9 Briarwood Rd
" Maude E (Wid Charles S) matron Fernald Sch h168 Hammond St
" Patk K tech Honeywell r34 Cedarwood Av
" Rachel ofc sec Damon Electronics h54 Jacqueline Rd Apt 2
" Robt C v-pres-genl mgr Infrared Industries rFramingham
" Robt P Jr body shop mgr Main St Auto Sls & Serv rHolliston
" Walter E (Mary O) ofc mgr Houghton & Richards (B) h31 Wilmot Rd
Bella Anthony J (Jenny) (Bella's Hairdressing) h109 Milton St
" Peter A (Janice) h47b Charlesbank Way
" Peter J emp Polaroid r109 Milton St
Bellan Christine r81a Alder St
" Harry (Winifred) retd h27 Cross St
" John h81a Alder St
" John R (Cynthia M) (J&R Auto Body) h17 Vernon St
" Michl (Donna) mech Alexander's Mobil (W) h25 Lowell St
Belle Marguerite (Wid Milton J) emp Polaroid h1273d Main St
Bellefeauille Helen retd r222 Bacon St
Belleveau Eliz Mrs ofc sec J L Thompson r19 Townsend St
Bellineau Roland asst mgr Radio Shack h3806 Stearns Hill Rd
Bellino Grace (Jan's Cafe) r16 Kennedy Way Woburn
Belliveau Aldei G (Anise M) drywall h25 Myrtle St
" Alexis r48 Rose Hill Way
" Alice studt r137 Myrtle St
" Alice M (Wid Louis G) retd r12 Lawton Pl
" Alida retd h83 Maple St
" Alyre J (Exeline M) retd h32 Rumford Av
" Amedee J (Josephine) firefighter City Fire Dept h137 Myrtle St
" Bertram studt r32 Rumford Av
" Carol M emp University Bk r135 Summer St
" Danl E h73 Prospect Hill Rd
" Donald Jr (Lucy) clnr h72 High St
" Doris I retd h158 Main St
" Edgar A (Esther M) electn Raytheon h23 Marivista Av
" Edw L studt r4 Lawton Pl
" Edw P (Rosetta T) carp City Sch Dept h4 Lawton Pl
" Elodie M Mrs mach opr Richd H Bird & Co r135 Summer St
" Emile (Mary R) mach Thomson Mfg h5 Bowdoin Av
" Everard (Ann-Mary) emp Reece Corp h60 Cedar St
" Gerard J (Elodie M) pntr Bentley College h135 Summer St
" Gerard J (Mary T) hsemstr Sr High Sch h81 Rose Hill Way
" Henry retd r50 Forest St
" Herman T (Clarinda M) retd h159 Lake St
" Hermine retd h100 Cedar St Apt 1 4
" James N (Sibyl A) piano tuner h48 Rose Hill Way

BELLIVEAU
' John P (Dolores) h58 Bennett St
' Leonard (Lena) mason h32 Bolton St
' Marguerite retd h147 Weston St
' Marguerite E (Wid Arth) retd h461 Main St
' Patk driver Anderson Florists r137 Myrtle St
' Patk J (M Alice) retd h125 Lowell St
' Paul electn r461 Main St
' Raymond J (Novella M) h12 Chester Av
' Scott N USAF r48 Rose Hill Way
" Sifroi (Laura) retd h40 Whitman Rd Apt 1 2
" Simeon (Macklena) plate cln Printed Circuits h60 Cedar St
" Susan P studt r23 Marivista Av
" Vizina M r83 Maple St
" Wm (Zella) fcty wkr Genl Battery h69 Pond St
" Yvon retd r49 Brown St
Bellizia Judith A computor opr Honeywell h38 Jacqueline Rd Apt C
Bello Gary A (Barbara) acct Elliott A Tanner & Co h27 Jacqueline Rd Apt D
Bellon Elena nurse Larchwood Lodge Nursing Home r221 Worcester La
" Elena retd rLarchwood Lodge Nurs Home
Bellucci John retd r50 Pleasant St
**BELMONT ANIMAL HOSPITAL INC Greg Baran President, 24 Hour Emergency Service, 820 Pleasant St, (Belmont, Mass; 02178), Tel 484-5197 (See Index To Advertisers)**
" Refrigeration Sales & Service (Robt K Hopkins) 30 Kingston Rd
Belodeau Thos L (Gladys M) retd h1273b Main St
Belostock Gerald slsmn h5402 Stearns Hill Rd
Belsanti Peter M (Roberta) grinder Reece Corp h36 Kingston Rd
Belski Mary A ofc clk h879 Lexington St Apt 9a
Belsky Joyce Mrs h41 High St
" Lawrence E pres Sys For Educl Time Sharing rNewton Mass
" Lawrence E pres-treas Digital Programming Serv rWeston Mass
Belson Philip S pres Precision Repro-Graphics Inc r24 Bellevue St
" Robt L clk Etchomatic rFramingham Mass
Beltone Hearing Service John Haughey Mgr 5 Moody St
Belvin Frank v-pres Interactive Data rWeston Mass
Belyea Elsie C Mrs sec h27 Middlesex Cir Apt 3
" James (Patsy) plmb Brandeis h135b Felton St
Bemis Fredk J field serv eng h81 Ash St
Ben's Auto Parts Co (Geo D Kaitz) salvage 15 Walls Ct
Benard James (Charlotte) h210b River St
Benasky Charles E (Cecile M) retd h150 Russell St
" Karen emp Arkwright Ins r150 Russell St
" Michl prntr r150 Russell St
Bendery Harry r2 Appleton St
Benedick Hedwig (Wid Fritz) retd h261 Weston St
Benedict S Hazard (Judith B) asst admn h658b South St
" Wm C asst dir Bentley College rNeedham Mass
Beneficial Finance (Br) John Miles Mgr 248a Moody St
Benfield Peter B lecturer Bentley College rNeedham Mass

BENINATI
Beninati Bartlo (Matilda) tool mkr Raytheon h48 Bancroft St
" Eliz (Wid Onofrio) retd h103 Harvard St
" John (Anna A) tool grinder Waltham Screw h165 Copeland St
" John D (Kath) formn Wholesale Door Co h121 Hillcrest Rd
" Lois Mrs ofc sec Technical Resources rFramingham
" Paul A (Cheryl A) serv rep Victor Comptometer h16 Hatherly Rd
Benitez Luz Maria h33 Pine St
Benjamin David r94 Adams St
" Dorothy (Wid Victor) h60 Middlesex Rd Apt 6
" Helen L (Wid Harold C) retd h879 Lexington St Apt 10a
" Hobart L (Emilia J) asmblr h164 School St
" I r4 Walnut St Apt F
" Kenneth F pres & treas Sheridan & Fitzgerald & Assoc Inc rBrookline Mass
Bennet Ernest L shipper St Regis Paper h8 Livingstone La
" Leonard J (Lillian B) mtcemn h24 Nathan Rd
Bennett Ann Mrs h19 Wellington St
" Arth A (Lucy A) dir City Recreation Dept h15 Alder St
" Arth F studt r15 Alder St
" Carol studt r15 Alder St
" Charles (Madeline) mach h36 Caughey St
" Dennis A landscaper Joseph Mobilia & Sons r3 Amory Rd
" Donald J h16 Pearl St
" E J med sec Nathl P Brackett rLawrence
" Edw S (Gertrude E) buyer Ginn & Co h423 Main St
" Elma (Wid Francis A) retd h31 Underwood Pk
" Francis A (Edith C) wldr Mc Nabb Eng h3 Amory Rd
" Francis J (Carol) carp h212 Mokema Av
" Glen W (Mary) h213 Linden St
" Hazel Mrs retd h100-2 Pond St
" Isabell J tchr (Wtown) h64 Jacqueline Rd Apt 8
" John R (Claire) prntr Court Sq Press h12 Chamberlain Ter
" Michl USN r12 Chamberlain Ter
" Paul (Eileen) guard h134 Felton St
" Peter A (Josephine) porter Fernald Sch h78 Cherry St
" Phyllis ofc sec Geo Mann Co h3 Waverley Oaks Rd Apt 032
" Richd C (Virginia B) eng Thomson hRear 122 Willow St
" Richd F h39 Amory Rd
" Richd S eng h4901 Stearns Hill Rd
" Sheila Mrs r113 Hammond St
" Steph (Eileen A) retd h686 Moody St
" Vivian E (Wid G Roy) retd h41 Tomlin St
" Walter A (Theresa M) lab City Water & Sewer Wks h6 Gibbs Ct
Benoit Eliz Mrs h571 Main St
" John r22 Adams St
" Karen r77 Hammond St
" Margt ofc sec h235 Brown St
" Robt A (Ruth M) purch agt Standard Elec Sup h77 Hammond St
" Wm E (Barbara) emp City Of Waltham h10 Berkshire Rd
Benotti Norbert dir Boston Med Lab rWellesley Mass
" Raymond (Nancy) heavy equip opr Town Of Weston h23 Everett St
Benson Barbara ins clk r320 Florence Rd
" Brian USAF r90 Chaffee Av

Leeb's Enterprise
UNIFORM LETTERING FOR ALL SPORTS
HOCKEY, BASEBALL, FOOTBALL ETC. EMBROIDERY AND SILK SCREENING
25-27 Spring St., Waltham Tel. 894-3559

LITURI & SON
24-Hour Auto - Office - Home Key Service
Nights, Sundays and Holidays
BONDED LOCKSMITHS
Mario Liturí, Home Phone: 899-4979
100 Chestnut Street, Waltham, Mass. 02154 893-2117

ATHENS PIZZA
Delicious Home Made Pizzas
Grinders and Spaghetti
671 Moody St. Waltham, Ma. 893-3020

PLANT PEDDLERS
INDOOR PLANT SPECIALISTS
891-1009
891-4428
455 Moody St. Waltham, Ma. 02154



**BENSON**
" Carl W bus mgr North Shore Childrens Hosp (Salem) h320 Florence Rd
" Charles R (Marcia L) broker Basile Real Estate h263 Prospect Hill Rd
" Dane A Jr USA r3513 Stearns Hill Rd
" Dane L carpet installer h3308 Stearns Hill Rd
" Edith retd h33 Middlesex Cir Apt 14
" Eric W retd h69 Newton St Apt 3
" Herbert G (Muriel P) civil eng Fredk R Harris h74 Cedarwood Av
" John A (Bridginia M) emp City Of Waltham h90 Chaffee Av
" Judith mgr Kelly Services rArlington
" Mary J (Wid Edw) r15 Albert St
" Michl h37 Summer St Apt 5
" Michl J studt r90 Chaffee Av
" Steph C chef r90 Chaffee Av
Benston Mabel A retd h100 Cedar St Apt 2 5
Bent Albert F (Irene L) retd h8 Florence Rd
" Clarence A (Julia M) retd h179 Adams St
" Myrtle D (Wid Clarence) retd h20 Derby St
**BENTLEY COLLEGE OF ACCOUNTING & FINANCE Dr Gregory H Adamian President, David W Ellis Vice-President Institutional Advancement, 500 Beaver At Forest St (02154) Tel 891-2000**
" Geo W pres Geo W Bentley Inc rWeston Mass
" Geo Wm Co Inc Geo W Bentley Pres food brokers 256 2d Av
Bentz Joan tchr h37c Weston St
Benvissuto Wilhelmina Mrs slswn h17 Elm St Apt 1
Beohner Alf W (Edith M) retd h66 Milton St
Beradino Richd J (Kathleen) tchr h37 Emmeline Av
Beran Debra E nurse Waltham Hosp r125 Dale St
" Frank Jr (Barbara M) formn Thompson Mfg h125 Dale St
" Robt J lab Polaroid r125 Dale St
Berard Joseph S (Marie A) retd h28 Reyem St
Berberian Linda A teller Waltham Federal Savings & Loan Assn r763 Main St
" Mark K (Linda A) revenue ofcr h763 Main St Apt 42
" Michl J (Florence V) mech eng Foxboro Co h61 Ravenswood Rd
" Roy R (Christine A) bartndr Mt Auburn Grill (Wtown) h33 Irving St
Bercedany Felix emp Tenneco (N) r54 Lyman St
Bere John E (Ethel M) retd h27 Clements Rd
Berekley Susan ofc sec h5105 Stearns Hill Rd
Berenson Thelma F (Wid Sidney) h696b South St
Berestecki Philip P lwyr Murphy & Shea h1702 Stearns Hill Rd
Berg Cynthia r139 Russell St
" Gilbert E (Mildred) mover De Felice Movers h139 Russell St
" Leland N pres Carlsberg Prntr Inc rMedfield Mass
" Phyllis J physical therapist h51 Robbins St
" Robt r26 Amory Rd
Bergantino Anthony retd h9 Oak St
" Anthony Jr constn wkr r9 Oak St

**BERGANTINO**
" Carmen (Margo G) plmb h122 Washington Av
" Catherine retd r176 Main St
" John retd r403 River St
" John A (Evelyn P) eng Thos O'Connor (C) h17 Lowell St
" Joseph J studt r51 Bruce Rd
" Moses J (Mary) mgr Veronica Spa h51 Bruce Rd
Bergen Paul coordinator Summer Food Program
Berger Kenneth R (Nancy) math instr Brandeis h7b Charlesbank Way
" Patricia nurse h24 Middlesex Cir Apt 1
" Robt studt h297 Prospect Hill Rd
" Susan ofc sec NET h2003 Stearns Hill Rd
Bergeron Arth C (Marie C) emp Raytheon h1 River Av
" Arth J (Simone E) retd h33 Lafayette St
**BERGERON CO INC Paul J Bergeron President-Treasurer Howard L Eisan Vice-President Screw Machine Products 1474 Main St (02154) Tel 894-4107**
" David A (Dorothy F) slsmn Fruehauf h43 Myrtle St
" Karen A studt r29 Kendall Pk
" Margt W retd r183 Dale St
" Mark r1 River Av
" Paul J (Constance V) pres-treas Bergeron Co h29 Kendall Pk
" Paul J (Mary C) driver Rupert Distributing h183 Dale St
" Paul J Jr (Elaine) emp Canteen Corp h64 Orange St
Bergesen Paul tennis instr r16 Wheelock Ter
" Roy A (Margt W) retd h16 Wheelock Ter
Bergeson Ernest A Rev (Martha M) pastor 1st Lutheran Church h1714 Trapelo Rd
" Marcia G Mrs h24 Marianne Rd
" Mark C or orderly Waltham Hosp r1714 Trapelo Rd
" Martha tchr Northeast Elem Sch r1714 Trapelo Rd
" Martha M Mrs tchr Fitzgerald Sch r1714 Trapelo Rd
" Rachel A studt r1714 Trapelo Rd
Bergin Alice studt r63 Ellison Pk
" Ann M tchr (N) r291 Dale St
" Eleanor studt r63 Ellison Pk
" Francis T (Helen) eng Commonwealth h63 Ellison Pk
" Joan r63 Ellison Pk
" Jos T sanitary eng Met Dist Comm h144 Hawthorne Rd
" Louise M v-pres Community National Bank h39 Willard St
" Margt F r39 Willard St
" Muriel H ofc sec NET r291 Dale St
" Thos F (Muriel H) contr 291 Dale h291 Dale St
" Virginia studt r63 Ellison Pk
Berglind John W (Carbide Specialties) rOld Marlboro Rd (Concord)
Bergman Jon C programmer Harvard Univ (C) r44 Addison Rd
" Lee adv h65 Bacon St Apt 3
" Marion M (Wid Rolf A) retd h72 Ellery Rd
" Selma retd r90 Worcester La
Bergner H h98a Charles River Rd
Bergstrom John H (Sarah E) (Bergstrom Auto Body) h89 Farnum Rd
" Paul drill opr Data Drill Ind (Woburn) h303 Newton St Apt 15
Berinato Frank V (Victoria F) mgr A&P (C) h59 Hillcrest Rd

**BERINATO**
" Joseph A (Ruth M) supt First Natl Stores h55 Hillcrest Rd
Berke Martin C controller Polaroid h3006 Stearns Hill Rd
Berkman Alan W r99 Sheffield Rd
" Amy B studt r99 Sheffield Rd
" Oscar (Beatrice R) prntr Herald Traveler (B) h99 Sheffield Rd
" Sidney W (Miriam) (Parkham Floor Waxing) h3 Warwick Av
Berkowitz Peter H (Barbara A) slsmn h25b Wycoma Way
Berks Mildred E (Wid Geo L) retd h5 Hartwell St
Berkstresser Diane B studt r583 Lexington St
" Robt W (Marlene L) physicist Sylvania h583 Lexington St
Berlandi Randy (Betty) USAF h96 Lionel Av Apt F
Berlo Bernard (Jeanette) slsmn h116 Trapelo Rd Apt 9
Berlow Nancy studt h59 South St
Berly Irwin C (Sylvia D) civil eng h27 Middlesex Cir Apt 24
Berman D & Son Of New England Inc Richd R Coiradino Mgr elec mfg reps 69 Hickory Dr
" Hyman (Lillian) ship Europa Group Of Boston h640b South St
" Lawerence mgr Beautyville rBrookline Mass
" Leonard (Jill) h3011 Stearns Hill Rd
" Martin S lecturer Bentley College rBoston Mass
" Saml (Dorothy) genl mgr B F Goodrich (C) h4 Greer St
Bernadette Joan teller Waltham Fed Sav & Loan Assoc rBelmont
Bernard See Also Barnard
" Anna M asmblr h128 Adams St
" Edw J (Mary I) retd h45 Wilmot Rd
" Ernest P emp Belnap & Mc Lean (Wtown) r9 Hall St
" Gillis h9 Hall St
" Lucien (Agnes) electn Polaroid h57 Adams St
" Raymond A Jr prod mgr News Tribune rNewton Mass
" Rena studt h58 Orange St
Bernardi Henry sls mgr Stromberg Datagraphics rLexington Mass
" Michl A (Thelma M) buyer J L Thompson h6 Parkers La
" Natale G baker Bernardi's Bakery (Quincy) h35 Gregory St
Bernardo Ann hygienist Bernard F Mac Donald rArlington
Berndtson Margt M (Wid Leander R) retd h21 Cushing St
Bernhardt Cath L Mrs retd h100 Cedar St Apt 1 8
" Dennis P (Noel) drftsmn Bell & Howell h44 Howard St
Bernice's Gift Shop (Bernice Barnstein) 381 Moody St
Bernier Ronald E (Joann E) clk Levy Hdw (Weston) h14 Wellington St
Bernstein Fabian (Anna) retd h334 Florence Rd
" Harold D studt r4 Montview Cir
" Harold L (Lena N) electronic tech Lehigh Design h4 Montview Cir
" Larry tchr (B) h12 Jacqueline Rd Apt B
" Marver H pres Brandeis Univ rWeston
" Steven sls rep (NY) h2201 Stearns Hill Rd
" Victoria F Mrs asst prof Bentley College rFramingham

**BERQUIST**
Berquist Geo L analyst r1905 Stearns Hill Rd
" J Philip chairmn Bd Of Assessors rNewton Mass
Berrelli Mary Mrs h11b Walnut St
Berrelt Robt r110 Chestnut St
Berrian Kenneth J pres Jet-Vac Corp rBelmont Mass
Berrille Salvatore (Roberta) retd h11a Walnut St
Berrio Richd F (Kathleen) emp Boston Fire h107 Colonial Av
Berry Albertine h38 Hammond St
" Alvah retd h306 Grove St Apt 3
" C W Storage (Carlton W Berry) whse 20 Felton St
" Carlton W mover 119 Russell h119 Russell St
" Cath M Mrs h400 River St
" Charles r251 River St
" Charles W (Anna E) mtcemn Hancock Mut Life h21 Dartmouth St
" Edith rLeland Home
" Geo H Jr (Gail) slsmn h10 Warren Av
" Lawrence N retd h134 Plympton St
" Louis F (Cath) driver P E Burke Moving & Stge r400 River St
" Marion H Mrs retd h165 Ash St
" Wm D cook r21 Dartmouth St
" Winthrop D (Maybelle) driver MSH h236 Seminole Av
Berte Donald h26 Cherry St
" Donald R electn h370 Crescent St
" Geraldine prod wkr Richd H Bird & Co r138 Crescent St
" Stephen mach r18 Barnes St
Bertheaume Theo M (Emily M) radio opr (B) h72 Orange St
Bertini Albert E Jr (Marilyn) tool mkr United Carr h75 Hawthorne Rd
Bertolami Anthony R (Mildred D) insp Hewlett- Packard h70 Florence Rd
" Michele (Florentina) plmb h33 Beal Rd
" Rosaria (Wid Michl) retd r14 Francis St
" Salvatore F retd h19 Hammond St
Bertrand Philippe fcty wkr h148 Lowell St
Berube Barbara Mrs h26 Hastings Av
" Paul J Jr meat ctr r26 Hastings Av
" Walter h314 Grove St Apt 1
Bervita Ernest J v-pres Americon Microwave rWestford
Berwick Douglas (Tina) lwyr h298 River St
Besler J studt r170 Felton St
Besognano Joseph prod mgr Stop & Shop rLexington Mass
Bessette Paul h38 Cutter St
Bessey Geo S (Emma K) retd h157 Chaffee Av
Besso Herbert (Mary N) retd h85 Myrtle St Apt 4
" Joseph H (Frances M) emp City Of Waltham h155 Seminole Av
" Richd T (Marian E) driver City St & Forestry Dept h30 Lake Rd
" Sharon M file clk Peerless Inc r155 Seminole Av
Best Frank V Jr programmer Stop & Shop r144 Willow St Apt 5
" R Kinnear r144 Willow St Apt 5
" Resume Service (Frank Kennedy) preparation resumes 391 Totten Pond Rd 1st Floor
" Robt tchr h144 Willow St Apt 5
Betensky Theo ofc mgr M L Mc Donald Co rWaltham
Beth Eden Baptist Church Rev Robt E Aspinwall Pastor 80 Maple St
" Israel Memorial Park South St

DAVID L. BILODEAU
DECORATING CONTRACTOR
Home & Building Improvements
Carpentry - Ceilings - Walls - Floors - Additions - Painting - & Paperhanging
Aluminum Products Glass & Screen Repairs
1119 Main St., Waltham, 02154 RESIDENTIAL AND COMMERCIAL Tel. 899-5928

AUTOMOTIVE CRAFTS INC.
All work performed by Expert European Automotive Craftsmen
FOREIGN CAR SPECIALISTS
899-7996
712 MOODY STREET • WALTHAM • MA. • 02154

J & R AUTO BODY
JOHN (ROCKY)
Domestic and Foreign Auto Body Repairs – Complete Truck Body Repair
All Types of Mechanical Repair – Insurance Appraisal Work
FIBER GLASS REPAIR - 24 HOUR TOWING
152 Prospect Street, Waltham, Mass. 02154 Days: 891-5700 - Nights: 899-2991

HI - FI - STEREO
SOUND EQUIPMENT
RECORDING SERVICE
STEVE BORSHER PRESIDENT
audio services inc. 73 RIVER STREET, WALTHAM, MASS. 02154 TEL. (617) 891-0224



**BETHANY**

Bethany Geo D (Virginia) mgr Long's Jewelry (CH) h157 Parsons Av
Bethel Lillian G admn asst The Waltham Hosp h577 South St Apt 11
Betronic Associates Inc Joseph Guinan Mgr 885 Main St
Bettencourt Janice ofc sec r4213 Stearns Hill Rd
" R E v-pres R E Bettencourt Inc rBelmont
" R E Inc R E Bettencourt V- Pres air cond contr 44 Rumford Av
" Robt h89 Middlesex Rd Apt 3
Betters Herbert D (Eleanor A) mach Internatl Shoe Mach h61 Bright St
" Herbert D Jr studt r61 Bright St
Bettinelli Frank (Alexandrina) tech Deaconess Hosp (B) h48 Silverhill La
Betts Ira A (Kath M) retd h54 South St
" Virginia M retd h34 Fairmont Av
Beveridge Charles tech h1908 Stearns Hill Rd
Bevilacqua Richd sports inf dir Bentley College rRoslindale Mass
Bevins Fred M retd h30 Dartmouth St
Bezanson Louise E (Wid Parker M) retd h75 Lakeview Av
Bhatia Raminder P S (Bonnie J) elec eng Bowmar- Ali (Acton) h14a Wellington Av
Biamonte Mary nurse Waltham Hosp h152 Church St
Bianchi Fiorino A (Barbara A) supt Mobil-Tyco h98 Vernon St
" Mary Anne studt r98 Vernon St
Bianco Geraldine M sec r3005 Stearns Hill Rd
Bianconi Frances E (Wid Arth L) retd h484 Forest St
Bianda Thos (Jerilyn) emp Varian Corp (LEX) h15 Riverview Av
Bibace S studt r34 Banks St
Bibbo Bernadette teller h25 Lowell St
" Francis A (Stephanie C) plmb Zampitello h33 Emmeline Av
" Gennaro (Ruth) eng Raytheon h74 Wetherbee Rd
" Janice R studt r206 Jericho Hill Rd
" Raffaele J (Janet R) (Weigh Less) h206 Jericho Hill Rd
Bibbs Alice retd h25 Lowell St
" Robt N landscaper r25 Lowell St
Bibeinieks John (Rita) dept mgr Schraffts (C) h68 Lunda St
Bibikow Walter (Maria) drftsmn Hanscom Field (Bedford) h6 Manor Rd
" Walter Jr studt r6 Manor Rd
Bichan Thos L Rev pastor Sanctuary First Bapt Church r124 Greenwood Ln
Bickers Wm A (Mildred E) pntr contr 40 Elmwood Av h40 Elmwood Av
Bickford Geraldine J h34 Middlesex Cir Apt 4
" Helen rWaltham Nursing Home
" Robt (Denise) h144 Willow St Apt 8
Bickman James pres Waltham Industrial Laboratories rBrookline Mass
Bicknell M Frances (Wid Raymond S) retd h53b Riverview Av
Bickum Allen G program dir Boys Club Of Waltham Mass rNewtonville Mass
Bicnon Thos J Rev (Rhoda I) pastor First Baptist Church h124 Greenwood La
Biddle Priscilla ofc sec Colonial Management h15 Buxton La
Biddy Donald C h24 Vernon St
" Edw L (Sally A) grinder Compo Industries h63b Hansen Rd

**BIDDY**

" Marie Mrs asst tchr Hd Start Program h80 Brown St
Bidenmar Manuel slsmn WCRB rHyde Park Mass
Bieler Morris (Controls For Automation) rWellesley Mass
Bienstock Al (Nina) sls rep h704 Stearns Hill Rd
Biftu Tesfaye h567 South St Apt 3
Bigelow Bruce tech h604 Stearns Hill Rd
" & Sanford Carpets Inc Lee Strect Mgr 460 Totten Pond Rd
Biggin Thos J retd h18 Chestnut St
Biggins Agnes retd r62 Pond St Apt 3
" Cecilia E retd h121 Ash St Apt 4
" Edw A (Anne L) fire alarm opr City Wires Dept h5 Crestview Rd
" Imelda D retd h297 School St
" James (Deborah) emp NET h61 Upton Rd
" James F Jr (Marjorie R) capt City Fire Dept h75 Princeton Av
" Joseph F emp Waltham Forestry Dept h45 Jacqueline Rd Apt 3
" Margt M retd r297 School St
" Mary M serv rep NET h31 Warren Av
" Wm pres Reef Inc rMarlboro Mass
Biggio Mary N nurse Waltham Visiting Nurse Assn rBedford Mass
Bigham Edw T (Hazel C) pres Bigham & Sons r50 Worcester La
Bigham Edward T Jr (Marie E), Attorney-At-Law, 657 Main St (02154) Tel 899-6040, h4 Plymouth Rd (Weston, 02193) Tel 894-5832
**BIGHAM & SONS INC Bradford Bigham President, Awnings, Commercial And Residential, Canvas Goods, Covers For Boats And Trailers, 259 South St (02154), Tel 894-3204 (See Index To Advertisers)**
Bigman Arna C studt r20 Linden St
" Jay E studt r20 Linden St
" Seymour B (Evelyn) (Kindness Animal Hosp & Shelter) h20 Linden St
Bignis Ethel (Wid Angelo) retd h259 Brown St
Bigony Fredk treas Harvey Industries rSudbury Mass
Bigwood Gaye h8 Friend St Apt 5
Bihm Barbara studt r15 Chestnut St
Biker W h90 Church St
Bilari Fredk pres United Studios Of Self Defense r84 Dandlewood Dr
Bilikas Geo r16 Graymore Rd
" Gregory (Eva) wldr Gen Elect h16 Graymore Rd
Billinsky John M Jr (Christine) studt h2507 Stearns Hill Rd
Billiveau Thos A emp Hewlett Packard r23 Marivista Av
Bills Lillian E (Wid Ernest) retd h46 Dale St Apt B 6
Bilodeau Albert G (Judith E) eng aide Raytheon (Bedford) h41 Mountain Rd
**BILODEAU DAVID L (Veronica M) Decorating Contractor-Home And Building Improvements 1119 Main St (02154) Tel 899-5928 (See Index To Advertisers)**
" Eliz B (Wid Ernest J) librn Honeywell (N) h139 Robbins St
" Ernest J (Janet P) analyst Honeywell h15 Plympton Cir
" Heidi M studt r41 Mountain Rd
" Wayne E fcty wkr Raytheon r41 Mountain Rd

**BILT RITE ALUMINUM PRODUCTS INC (Frederic Fabricant) Windows, Doors, Siding, Gutters, Glass, Screen Repairs, 607 Main St (02154), Tel 894-6072**
Bilton Minnie (Wid James H) retd h186 River St
Binda Valentino (Frances) retd h43a Auburn St
Binder B studt h7 Banks St
" Barrett F asst prof Bentley College h26 Middlesex Cir Apt 21
Bindon A R h137 Crescent St
Bingham Amy L retd h74 Alder St
" Irene title exam Hale & Doer r62 Jacqueline Rd Apt 4
Biondo Paul F (Dorothy R) sls mgr Brake Lining Supply (Lawrence) h6 Hollace St
" Peter studt r6 Hollace St
" Salvatore sht mtl wkr Mtl Fabricators h82 Exchange St
" Suzanne M studt r6 Hollace St
Birchler Philip C studt r69 Trapelo Rd
" Walter C (Evelyn V) gas sta atndt (A) h69 Trapelo Rd
Bird See Also Byrd
**BIRD RICHARD H & CO INC Randall P Cameron Jr President, Robert J Cameron Vice-President-Sales Manager, Carl Cunningham Controller, Manufacturers Of Sapphire And Glass Jewel Bearings For Electrical Instruments, Rotating Components, 1 Spruce St (02154) Tel 894-0160 (See Index To Advertisers)**
" Richd H & Co Inc Randall P Cameron Jr Pres Robt Cameron V-Pres jewel bearings mfrs 1 Spruce St
" Robt P dist rep Chicago Blower Sls Of Boston rRed Acre Rd (STOW)
" Virginia Mrs pres Waltham Graduate Nurses Assn r63 Wildwood (WI)
" Walter A (Patricia) teller Fed Reserve h69 Clematis Av
" Willis A fcty mgr B L H Electronics rFoxboro Mass
Birkholz Arth L pres Multi-Tax rNagog Woods Mass
" Peter A corp clk Multi-Tax rNagog Woods Mass
Birmingham Laura J opr NET r47 Lionel Av Apt E
" Thos E (Mary W) retd h7 Clements Rd
Biron Charles J (Jeannine) atndt Fernald Sch h115 Main St
" Danl J studt r115 Main St
" Elise M ofc sec Bentley College
" Florian M (Beatrice Y) pntr h95 Upton Rd
Bisaccio Joseph (Karen) admn asst Raytheon h3206 Stearns Hill Rd
Bishara James (Jeanette) med tech Waltham Hosp h30a Amory Rd Apt 9
Bishop Barbara social wkr State Public Welfare Dept rWinthrop Mass
" Benj E Jr h210 Charles St Apt Q
" Cheryl studt r19 Dobbins St
" Donald (Noreen) carp h80 Sheffield Rd
" Edith T (Wid E Fay) retd h770 Lexington St
" John H genl agt John Hancock Life rWeston
" Kenneth E r19 Dobbins St
" Margt T (Wid Freeman E) h19 Dobbins St
" Stanley W (Ruth J) mgr A & P h16 Douglas Rd
Bisi Peter h146 Robbins St
Bisol Christine hair stylist Pompei Hair Fashions rHudson Mass
**BISOL**
" Joseph A mgr h57 Crescent St
Bissett Frank H (Margt A) retd h123 Virginia Rd
Bisson Anna (Wid Wm) retd h879 Lexington St Apt 5a
" Gerald T (Dorothy A) pres J & J Carpet Serv h10 Bennett St
" Judith D (Wid Edw J Jr) h19 Cheryl La
" Richd r879 Lexington St Apt 5a
Bissonnette Anna asst prof h138 Sheffield Rd
Biteman James J (Cherie) lecturer Bentley College rBelmont
Bitzer Susan nurse's aide Waltham Hosp h13 Hartwell St
Biviano Angelo gdnr r59 Dix St
Bizzozero Arnold E (Lois K) wldr Lopez Trucking h20 Albemarle Rd
" Arnold E Jr r20 Albemarle Rd
" Debra studt r20 Albemarle Rd
" Michl S r20 Albemarle Rd
Bjerkas Carleton studt h1401 Stearns Hill Rd
Bjorklund Arth asst sec Peerless Inc rCohasset Mass
Black Alvin M (Libby) asst prof Bentley College rNatick
" Christine studt r15 Prospect Street Av
" Cynthia A studt r15 Prospect Street Av
" Doreen studt r15 Prospect Street Av
" Edw h45b Francis St
" Edw H (Cheryl) serv mgr Trailways (B) h19 Chester La
" Henry L Jr (Josephine A) mgr A&A Stamp Co h150 Trapelo Rd
" John W (Janet M) mgr Brooks Bros (B) h25 Chase Rd
" John W Jr (Grace) pres Thermo Insulation h57 Jacqueline Rd Apt 8
" Morris pres Black Sup r130 Fairway Rd (BL)
" Pearl Mrs retd h32 Middlesex Cir Apt 17
" Priscilla Mrs h15 Prospect Street Av
" Richd G (Donna L) supvr Belmont Springs h46 Bedford St
" Supply Co Inc Morris Black Pres hdw 140 Lexington St
Blackington Susan florist buyer Star Mkt (C) h368 Lincoln St Apt 1
Blackman Carl acct 470 Totten Pond Rd rNewton
" Evelyn Mrs retd h37 Summer St Apt 6
" Gail studt r84 Berkley St
" Milton (Harriet) slsmn h84 Berkley St
Blackmer David pres D B X Inc rHarvard Mass
Blackstead Rolf h107 Adams St Apt 8
Blackwell Geo H (Ethel M) business mgr Emerson College (B) h15 Shakespeare Rd
" Leon J pres Allied Sheet Metal Heating rActon Mass
Blad Thorsten L (Lilly A) plstr Norman Julin h191 South St
Blaiklock Andrew T studt r152 Greenwood La
" Dorothy E (Wid Norman J) sec Rooney Travel h152 Greenwood La
" Wm truck driver h1105 Lexington St Bldg 9 Apt B 2
Blair Arth F ofc wkr h69 Newton St Apt 5
" Danl tchr Stonehill College (N Easton) r32 Wellington St
" John studt h337c Lincoln St
" Lawrence D photog graphics (BE) h18 Chester Av
" Lester G (Carol) formn h10 Central St
" Ralph Jr h763 Main St Apt 24

Waltham
MOTOR INN
FULL SERVICE MOTEL
Restaurant & Function Facilities
Route 128
Exit 48 E
•
Waltham
Tel.
890-2800

Your delivery service needs a copy of the
CITY DIRECTORY
So does your Collection Department, your Sales, Purchasing, Mailing and Every Other Department in your Business.
BUY DIRECTORIES FOR EACH DEPARTMENT
SAVE TIME AND MONEY—BE EFFICIENT IN ALL

BACON ST. AUTO BODY
COMPLETE AUTO BODY SERVICE
JON CORRIVEAU
Auto Painting • Insurance Specialists
Corvete Fiber Glassing
109 Bacon St. Waltham, Ma. 02154
893-4160

21St CENTURY HEALTH SPA
THE DIFFERENT SPA - WITH GREATER BOSTON'S MOST COMPLETE FACILITIES
Holiday Inn, Tottenpond Rd. Waltham, Ma.
890-1147 or 890-3000 Ext. 440

**BLAIR**

" Ruth M (Wid Danl) computer programmer Raytheon h32 Wellington St
" Saml R archt Architect Collabrative (C) r32 Wellington St
Blais John F Jr (Pauline) mgr Spectrum Systems h24 Floral Cir
Blake Adrian V phys 32 South St Rm 202 rNewton Mass
" Dorothy E (Wid Edw) sr acct clk City Aud h63 Fuller St
" Elaine nurse NE Med Center h900 Lexington St Apt B5
" Gordon F mech Microwave h3 Grant Pl
" Helen retd r90 Worcester La
" Kenneth R (Elaine M) acct h78 Thornton Rd
" Mary E nurse Fernald School h3 Orchard Av
Blakelock Dorothy E ofc sec Rooney Travel Serv rGreenwood Lane
" Robt E treas Cryogenic Technology rBelmont Mass
Blakely Ann M ofc wkr Hancock Mut Life r31 Webster St
" Anne (Wid Vincent) retd h31 Webster St
" Donald E emp Polaroid h29 Gordon St Apt 1
" Edw D (Beverly A) plmb (F) h9 Webster St
Blakeny John K asmblr h180 River St Apt A6
Blanchard Aime A (Esther E) retd h51 Hastings St
" Alf A (Julie) tchr Kennedy Mem Jr Hi Sch h157 Newton St
" Ann E exec sec h94b Charles River Rd
" Charles Jr (Patricia) tchr St Joseph's (S) h2 Castle St
" Eileen A (Blanchard's Camping Trailers) rLincoln Mass
" Eilene A Mrs nurse Reservoir Nursing Home rLincoln
" Florida Mrs retd h12 Nathan Rd
" Helen (Wid Peter) retd r12 Fenton St
" Herbert H auto bodymn h27 Hillcrest St
" Joseph clk r110 High St
" Lillian Mrs retd h141 Alder St
" Marjorie E (Wid Carl L) h18 Lincoln St
" Mary E asst mgr r94b Charles River Rd
" Peter (Mabel F) retd h59 Maple St
" Robt L mach opr h12 Fenton St
" Robin coord Digital Equip h5615 Stearns Hill Rd
Blanchard's Camping Trailers (Eileen A Blanchard) 79 Massasoit St
Blanchet Margt M ofc sec r220 Beal Rd
" Walter E (Gladys M) retd h220 Beal Rd
Blanchette Bernard J (Virginia) emp Town Of Belmont h16 Coolidge Av
" Eug J (Ann M) electn Polaroid h191 Trapelo Rd
Bland Grace F Mrs h414 River St
Blank Judith tchr h1105 Lexington St Bldg 4 Apt 2 2
Blanks Terry (Sharon) dentist h4508 Stearns Hill Rd
Blasioli Dorino (Antionette) estimator Raytheon h150 Totten Pond Rd
" Nancy studt r150 Totten Pond Rd
Blatchley Wm (Nancy) eng h15 Summer St Apt 1
Blatt Ethel L cosmetician h37a Charlesbank Way
Blau Robt studt h74 School St Apt 3
Blay Irene (Wid J Henry) retd h47 Mayall Rd
" J Henry Jr aud Met Life r47 Mayall Rd

**BLEACHERY**

Bleachery Service Station Inc John J Paino Pres- Treas 205 Willow St
Bleadon Harry (Cecelia W) h22 Middlesex Cir Apt 9
Blenkhorn Harold D (Mary E) pres Willow Cafe h79 Galen St
Blessig Anita ofc sec h4903 Stearns Hill Rd
Blewitt Michl F (Margt E) retd h176 Chestnut St
Bleyle Alan M drftsmn San Vel (LTON) r113 Temple Rd
" Corinne J studt r113 Temple Rd
" Merrill (Doris E) chem W R Grace & Co (C) h113 Temple Rd
Blimmel Wm J pres Derman Rug Co rBelmont Mass
Blinn Marie C Mrs supvr Piety Corner Nursing Home r393 Crescent St
Bliss Evelyn retd h44 Garden Cir Apt 2a
" Steph h8 Brown's Av
Blitt Karen h31 Walnut St
Bloch Carol L Mrs teller Waltham Savings Bk rFramingham
Block Frances E tchr (Wtown) h2609 Stearns Hill Rd
" Janet studt r125 Brewster Rd
" Ralph M (Anne) mgr Charles St Sup (B) h125 Brewster Rd
" Steph A (Phyllis) (Steve's Stride Right) (F) h47a Charlesbank Way
Blodgett Beatrice E retd r22 Howard St
" Enith F h110 Clark St
" Jeffrey (Marcia) emp P E Murray Funeral Home (W Rox) h19 Joy St
" Lily W Mrs nurse Tracer Laby h90b Massasoit St
Blomberg Lena E (Wid Carl) retd h302 Grove St Apt 1
Blomdahl Edw A studt h23 Humboldt St
" Ethel V Mrs r23 Humboldt St
Blomouist Diane studt nurse r52 Jacqueline Rd Apt 1
Blomstrom Lee E ofc sec Federal Sav & Loan Assn rBurlington Mass
Bloom Danl C programmer Poloroid h36 Whitman Rd Apt 2 2
" David (Kath) pres treas Green River Wine & Spirits rNewton Mass
" Edw acct (Wtown) r1308 Stearns Hill Rd
" Harry A (Amy B) h22 Middlesex Cir Apt 8
" Jack h1701 Stearns Hill Rd
" Marc H studt h42 Turner St
" Marcy studt r3 Fountain St
" Robt mgr Chicopee Mills (Sls Ofc) rWestford Mass
Bloomenthal Abr P (Sarah) phys 5 Banks h55 Woodchester Rd
" Ida (Wid Jessie J) retd h41 Lyman St
" Robt T (Susan) (Tamagini & Bloomenthal) h4612 Stearns Hill Rd
Blucher Joseph T emp Continental Aviation h33 Jacqueline Rd Apt F
Blue Beatrice retd h24 Cherry St
" Clarence div supvr Manpower Inc rReading
" Estelle M (Wid Raymond) retd r16 Garden Cir Apt 1
" Jean S clk Newton Sav Bank h16 Garden Cir Apt 1
Bluestein Wm A shoe slsmn h15b Wycoma Way
Blumenreich Marcia K (Wid Alan J) h87 Hobbs Rd
" Tracy studt r87 Hobbs Rd
" Wm D studt r87 Hobbs Rd
Blumenthal Charles (Mabel R) retd h70d Charlesbank Way

**BLUMENTHAL**
" R studt r145 South St
Blustein Geo (Lotte) mathematician Lincoln Laby (Bedford) h46 Glen Cir
" Janet D studt r46 Glen Cir
" Richd studt r46 Glen Cir
Blye Jeffrey R studt h5 Norumbega Ter Apt 11
Blythe Eleanor retd r508 Lexington St
Bob's Appliance Service (Robt L Sorenson) 233 Seminole Av
" Midnite Variety (Joseph Cleary) groc 220 River St
" Sub Shop (Robt J Miller) 74 Linden St
" Submarine Shop (Joseph R Arsenault) 434 River St
" Watch Repairing (Robt Mac Millan) 333 Moody St Rm 205
Boback Roger (Sandra) h30 Gordon St
Bobrick Abr (Rosalind) probation ofcr h36 Whitman Rd Apt 1 3
Bockman Bruce A (Caroline D) phys 15 Lionel Av Apt B rReading Mass
Bodd Mary retd r74 Augustus Rd
Boderberg Danl emp Ups (ARL) h1207 Stearns Hill Rd
Bodimetric Profiles Robt O'Brien Mgr medical forms 55 Moody St
Bodow Joel h171 South St
Bodwell Robt F (Helen M) h60 Hibiscus Av
Boeglin Cath E Mrs pres Waltham Hy-Grade Liquor Store r69 Graymore Rd
" Eug R (Cath E) mgr Waltham Hy Grade Liquor Store h69 Graymore Rd
Boehne R F h210 Adams St
Boehner Phoebe retd r50 Forest St
Bogart Germaine retd r249 Bacon St
Bogaziotis Eftimios G (Elsa M) elec tech h25 Mc Kenn St
Bogharian Donald (Marguerite) contr-pntg h80 Briarwood Rd
Boghosian Alan (Dianne) h41 Warren St Apt B3
" John (Angel) (Highland Variety Store) h40 Summit St
" Leo h904 Stearns Hill Rd
Bogle Joseph W (Vesta H) mach Raytheon h17 Lawndale Av
Bogort Germaine h28 Adams St
Bogosian John L pres B&M Associates rWatertown Mass
" Paul J (Lucille A) (Paul's Service Station) (W Town) h76 Doty St
" Paul J Jr studt r76 Doty St
" Richd r76 Doty St
Bogue Donald F (Linda) acct (B) h5401 Stearns Hill Rd
Bohlen Jack v-pres Am Fund Raising Serv rWayland Mass
Boise Barbara ofc sec I B M r41 Lionel Av Apt C
Boisseau Edw R emp Workingmens Cooperative Bk h145 Charles St
" Fred rLarchwood Lodge Nurs Home
" Raymond P (Charlotte) slsmn Hanlon Shoes (Quincy) h125 Temple Rd
Boissoneault Germain (Cecile) emp Sylvania h221 Grove St
Boisuert Joseph N (Jeannette) retd h65 Sheffield Rd
Boisvert David r94 Adams St
" Eloi D (Marie V) retd h155 Ash St
" Henrietta M (Wid Chas E) accts payable Seaboard Plywood & Lumber h21 Bellevue St
" Joseph A (Clara G) emp City Of Waltham h9 Meadow La
" Leo H (Lois M) lieut City Fire Dept h310 Crescent St

**BOISVERT**
" Louise A studt r155 Ash St
" Nancy prod wkr Richd H Bird & Co r426 Moody St
" Sharon A studt r21 Bellevue St
" Theresa C govt aide r21 Bellevue St
" Wilfred (Mary C) retd h115 Summer St
Bolduc Albert (Barbara) receiver Harvey Ind (Woburn) h73 Pine St
" Mary J (Wid Leo) clk Manpower h4 Munster Ter
" Richd V mach Nichols r4 Munster Ter
" Robt F (Mary G) mach United Carr Fastener h249 Florence Rd
Boles Edw serv supvr Carrier Air Conditioning rAttleboro Mass
Bolger Martin studt h2308 Stearns Hill Rd
Bolio Leo J (Viola W) dept serv Officer V F W(B) h59 Bowdoin Av
" Richd trans dir Carousel Sch Inc rWatertown
Bolles Jesse H (Margt) truck driver h44 Murray St
" Mary M tchr r44 Murray St
" Paul R (Paula G) slsmn IBM h165 Lura La
Bolser Herbert W (Madelyn V) condr Penn Central h182 Beal Rd
Bolster Brian (Marie) baker Swansons (ARL) h352 Newton St
Boltin Gail I ofc sec h11 Pond St Apt 20
Bolton Arth G comp News Tribune rW Concord Mass
" David W appraiser Waltham Federal Savings & Loan Assn rLexington
" Evelyn retd h542 Main St Apt 8
" Geo H Jr (Doris) (Bolton's Lunch) r11 Weston(L)
" Warren R lwyr 132 Vernon St rWeston Mass
Bolton's Lunch (Geo H Bolton Jr) restr 101 South St
Bomba Maria (Wid Michl) retd h53 Hammond St
Bombarb Mildred r2 Appleton St
Bomengen Alice M (Wid Reidar) h22a Woerd Av
" Wm N (Elsie L) retd h7 Riverside Dr
Bonacci Fredk J h9 Lakeview Av
Bonadio Anthony h35 Albert St
Bonafide Joseph (Nellie V) emp Raytheon h83 Vernon St
" Paula studt r83 Vernon St
Bonafine Frances h26 Brigham Rd
Bonanno Ambrose pres Technical Aid Corp rWilmington Mass
" Anthony P (Geraldine M) driver Cubby Oil Inc h22 Barnes St
Bonanza International Inc Mitch Lazeren Reg Mgr 470 Totten Pond Rd
Bonazzi Anthony J Jr USA r26 Blossom St
" John (Mary) retd h18 Blossom St
" Joseph J (Marie) industrial caterer h26 Blossom St
Bonchack Joseph (Sembon Eng Corp) rHolliston
Bond Charles E (Sophie E) retd h54 Chester Brook Rd
" Minnie (Wid Harold E) retd h139 Adams St
" Robt D (Maybelle V) retd h120 Worcester La
" Winona W (Wid Joseph) registrar Mass Girl Scouts h158 Pine Hill Cir
Bone Bernard E (Diane) capt Salvation Army h111 Villa St
Bonfiglio Ludy J eng Am Mutual Ins (Wakefield) h11 Barbara Rd

WE DO THE BEST WORK
ADVANCED APPLIANCE SERVICE
REFRIGERATORS, FREEZERS, KENMORE WASHERS, WHIRLPOOL WASHERS, DISPOSALS
DISHWASHERS, MOTOR REPAIRS, RANGE ELECTRIC, AIR CONDITIONERS
ELECTRIC RANGE PARTS - 10% OFF TO CITY & STATE EMPLOYEES
207 NEWTON ST. WALTHAM, MASS. 02154 893-5445

BIGHAM & SONS Inc.
AWNINGS
Est. 1910
259 South St. Waltham 02154 894-3204



**BONFIGLIO**
" Saml R (Helen) stockroom mgr Big Buy h53 Princeton Av
" Susan studt r53 Princeton Av
Bonfilio Dorothy (Wid Lawrence) h31 Pond St Apt 11
" Dorothy nurse Piety Corner Nursing Home rN Newton Mass
" Dorothy M nurse r271 Trapelo Rd
" Frank (Susannah E) aud First Nat'l Stores (S) h271 Trapelo Rd
" Frank E (Claire E) emp City Of Waltham h25 Alderwood Rd
Bóngosteiner Lewis A (Mary T) mech Raytheon h52 Adams St Apt 2
Bonica Aaron (Judith) formn h25 Addison Rd
" Alf G guard Raytheon h20 Dix St
" Anthony studt r787 Beaver St
" Arth C mech Bob's Auto Body r16 Derby Rd
" Charles r73 Taylor St
" Dana R studt r12 Walton St
" Debra studt r30 Wamsutta Av
" Emanuel J (Edith B) heavy equip opr Spinello Constn (B) h190 Florence Rd
" Estelle emp Raytheon h131 Greenwood La
" Frances E clk City Sch Dept h68 Central St
" Frank (Bessie B) driver Star Mkt (Norwood) h261 Brown St
" James M emp Star Mkt r16 Royal St
" John (Marion A) (Bonica & Sons Gulf Serv) h787 Beaver St
" John J Jr (Linda) mgr Bonica & Sons Gulf Serv rMarlboro
" John P emp Ark Les Switch (Wtown) r16 Royal St
" Joseph (Jean) h291 River St
" Joseph (Maria) retd h289 River St
" Joseph (Tina) formn City Water & Sewer Wks h73 Taylor St
" Joseph A (Betty E) guard Raytheon (L) h12 Walton St
" Joseph M (Rosaria C) formn Ark Les Switch (W Town) h16 Royal St
" Joseph N (Josephine M) mech Quirke Tire (WTWN) h25 Rando La
" Joseph S (Maria) carp h42 Gregory St
" Landscaping (Steph Bonica) 44 Lafayette St
" Leonard A (Ethel M) mach Raytheon h30 Wamsutta Av
" Lucy A (Wid Quentin E) nurse aide Weston Manor (Weston) h23 Berkshire Rd
" Randi E r12 Walton St
" Rose M tchr Waltham Sch Dept r44 Lafayette St
" & Sons Gulf Service (John Bonica) 557 Main St
" Steph (Lena) (Bonica Landscaping) h44 Lafayette St
" Theo D emp White Garage r261 Brown St
Bonilla Angel (Violeta) mach Tenneco (N) h44 Alder St
" Maria Mrs h123 Charles St
" Pirmitiva retd r11 Cross St
" Thos retd h11 Cross St
" Wilson studt r123 Charles St
Bonin Barbara counselor Boston Sch Dept h5209 Stearns Hill Rd
" Delores ofc sec h397 River St Apt 3
" Elise retd h33 Adams St
Bonini Peter M (Angelina) plstr h118 Felton St
Bonn Martha acct h56c Charlesbank Way
Bonna Robt C h6 Vernon St
Bonnell Olga (Wid Lester H) retd h86 Orange St Apt K

**BONNER**
Bonner Wesley R (Patricia A) mgr Jason Luzzage & Music (Quincy) h15 Montview Av
Bonneville Thos (Graphic Consultants) rFramingham Mass
Bonney Geo F (Mary J) mach W H Nichols h174 Bright St
" Leon C (Eliz B) mach Clement Lathe h92 Lakeview Ter

BONNEY OIL COMPANY INC
PRESIDENT
ANTHONY J ALGERI
FUEL OIL
72 CHARLES STREET (02154)
TELEPHONE
893-1471

" Steven L studt r92 Lakeview Ter
" Steven L h148 Overland Rd Apt 1 5
Bonnyman Brent r9 Parmenter Rd
" Mary B (Wid Arth M) nurse Wal Hosp h9 Parmenter Rd
Bono James F (Josephine A) mech eng Sage Laby (Natick) h960 Trapelo Rd
Bonomo Carmela M (Wid Placido) retd h203 River St
Bonta Joanne M (Wid Vincent) asmblr General Connector Corp h6 Orange St
Bontempo Arth S emp Poloraid h148 Overland Rd Apt B6
" Cynthia Mrs h40 Calvary St
" Janice h124 Middlesex Rd Apt 3
Bonvallat Marguerite (Wid Geo) h5 Cleveland Rd
Bonvie Joseph H insp Registry Of Mtr Vehicles h63 Smith St
Bookless James studt r12a Wellington Av
Bookman Richd (Beverly) h26 Middlesex Cir Apt 22
Boole Leon J agt Hancock Mut Life rW Newton Mass
" Victoria G (Wid Geo H) retd h496 Forest St
Boone Pearce G retd h57 Colonial Av
Boosane Wm (Marilyn) emp Raytheon h195 Brown St
Booth Donald slsmn h85 Lionel Av Apt D
" Edw T (Margaret W) eng Teledyne h1165 Trapelo Rd
" Ellen r1165 Trapelo Rd
" Leo M (Mary) retd h203 Hammond St
" Leo M Jr r203 Hammond St
" Russell serv rep U S Health Educ & Welfare Soc Sec Admn rArlington
Boothby Susan h320 Grove St Apt 1
Bor Ronald L (Gail S) physio therapist h11b Wycoma Way
Boraks Ludwig S pres Commonwealth Importing Corp rBrookline Mass
" Steven v-pres Commonwealth Importing Corp rLynnfield Mass
Borden Cora E retd r35 Marguerite Av
" Geo H (Helen I) chf eng MSH h35 Marguerite Av
" Mary (Wid Frank L) retd r94 Temple Rd
" Thos F (Dorothy) plater Gamewell (NUF) h6 Chestnut Pk
" Walter (Bonnie) truck driver h428 Waverley Oaks Rd
Bordenca Frank R (Doris G) (Raymond's Barber Shop) h223 Warren St
" John R r39 Pleasant St
" Mary dental asst Elliot Winograd r39 Pleasant St
" Maurice nurse r39 Pleasant St

**BORDENCA**
" Morris J (Marie I) phys 520 Main St Rm 1 h39 Pleasant St
" Robt emp Waltham Hosp r39 Pleasant St
" Steph supvr Richd H Bird & Co r39 Pleasant St
" Thos phys h189 River St Apt 4
Borders Claude r428 Main St
Borel Susan tel adj Peerless Inc rMagnolia
Borey Henry L Jr (Patricia M) emp City Police Dept h6½ Sun St
Borgatti Wilfred A (Virginia E) emp Natl Lumber h5 Amory Rd
Borges Irene retd rPiety Corner Nursing Home
Borgeson Eric H retd r84 Cushing St
Borgomastro Rosario (Carmella) steel wkr h278 Crescent St
Boris Roxie M retd h181a Newton St
Borkowski Annette mgr Holiday Inn h93 Lexington St
Bornas John (Lynne) h20 Whitman Rd Apt 1 2
" John T (Alice) pres mgr Log Cabin Steak House rW Newton Mass
Bornback Diane R ofc sec h23½ Robbins St
" Patricia A ofc sec Nicholas J Semenza r23½ Robbins St
Borne Alan mgr Larry's Leftovers rFranklin
Bornheimer Wm R Jr (Maryann) landscaper 2209 Stearns Hill Rd h2209 Stearns Hill Rd
Bornstein Gilbert (Bernice) h34 Middlesex Cir Apt 13
Borodkin Roz ofc sec Peerless Inc rPeabody
Borque Laurie Mrs h22 Lowell St Apt 1
" Ralph bkpr Reece Corp h91 High St
Borrell Anthony studt r85 Silverhill La
" Geo (Mercedes) phys h85 Silverhill La
" Geo Jr studt r85 Silverhill La
" Mercy studt r85 Silverhill La
Borrelli Luigino (Anna) constn wkr h56 Calvary St
Borrner Elsie rReservoir Nursing Home
Borromeo Caterers Inc Henry P Bourgeois Pres & Treas 206 Calvary St
Borsher Steven I pres Audio Serv rBillerica Mass
Bosch Richd (Mary) h160 South St
Bossolo Louis (Louise) (Bossolo's Coiffeurs) (BL) h115 Chaffee Av
Bossolt John C II (Ann M) tech h18 Derby St
Boston Blacktop Corp Wm J Jameson Pres Danl J Jameson V Pres driveway contr 19 Felton St

## BOSTON COLLEGE BAPST LIBRARY

**REV BRENDAN CONNOLLY S J DIRECTOR**
**JEANNE ABER ASSOCIATE DIRECTOR**
**(CHESTNUT HILL 02167)**
**TELEPHONE 969-0100**

" Edison Co John J Garrity Mgr 139 Moody St
" Edison Co(Waltham Div) John Mc Phee Div Head Walter Mc Gauley Dist Mgr 200 Calvary St
" Edison Switching Sta A W Donovan Mgr 96 Pine St
" Export Sales Corp Richd Holzman Pres James Kinkead Treas mktg consultants 395 Totten Pond Rd

**BOSTON GLOBE Joseph L Doherty Assistant Managing Editor 135 Wm T Morrissey Blvd (Dorchester Mass 02107) Tel 288-8000**
" Lobster Tennis Team 1306 Stearns Hill Rd
" Medical Laboratory Inc Norbert Benotti Dir 15 Lunda St
" Muffler Co Inc Mrs Evelyn Isenberg Pres Leonard Raffo Sec Seymour Isenberg Treas muffler sls & serv 243 Lexington St
" Paper Trade Assoc Marvin O Campbell Mgr 751 Main St Rm 16
Bostorache Edw (Yvonne) emp Temple Mishkan Tefila (Newton) h30 Friend St
Boswell Jean T instr Mass Genl Hosp (B) h49 Nathan Rd
Bosworth Alice retd h82 Orange St Apt J
" Alice retd r222 Bacon St
" M Phyllis (Wid Fredk L) payroll clk Honeywell h67 Upton Rd
" Patricia r151 Ravenswood Rd
" Paul C (Ann E) bkpr Eastern Co h151 Ravenswood Rd
Bottari Francis J studt r22 Beal Rd
" Frank J (Josephine S) guidance counselor Town Of Wayland h22 Beal Rd
Botte Eleanor J (Wid Michl J) retd h40 Circuit La
Botwinik David (Felicity) studt h134 Alder St
Bouchard Arth J (Annette M) retd h286 College Farm Rd
" Gean M (Gloria M) driver Sears & Schfield (F) h23 Rumford Av
" Guy R (Wilfridine) driver Lopez Trucking h28 High St
" Kenneth G lecturer Bentley College rBrighton Mass
Boucher Albert (Rose M) formn Griffith Ladder Mfg Co h60 Tudor St
" Albert P (Marie M) set up mn Thomson Mfg h40 Galen St
" Aldoria J (Rita M) mtce Sylvania h80 Villa St
" Camile (Andrea) (Boucher Dry Walls) h272 Newton St
" Dennis (Cath) studt h81 Trapelo Rd Apt 52
" Dennis P mtcemn Chapel Hill Sch r40 Galen St
" Donald (Marguerite) computer tech Digital (Marlboro) h217 Ash St
" Dry Walls & Plastering (Camile Boucher) 405r Crescent St
" Edmond J (Lorraine) mach h24 Central St
" Jacqueline artist Channel 56 h28 Common St
" Joseph r10 Lindy La
" Joseph E (Cecile M) retd h68 Willow St
" Joseph J (Elvira) tech Nichols h124 Washington Av
" Marie Mrs h31 Hays Rd
" Mary E (Wid Charles) retd h10 Lindy La
" Nadine ofc sec r80 Villa St
" Valeda A retd r203 Lowell St
" W h14 Howard St
" Willie (Lydie) retd h38 Pond St
Bouchie Margt M Mrs bkpr h21 Dale Cir
Boudrean Lillian waitress Colonial Kitchen rAuburndale
Boudreau Alan C studt r93 Circle Dr
" Alphonse J (Sylvia R) mech Bob's Auto Body h22½ Rumford Av
" Alveta A tech h51 Alder St
" Amedee J (Margt J) retd h61 Gardner St
" Annette M sec Brandeis Univ r9 Albert St
" Anthony brklyr r20 Bowdoin Av

**The Waltham Nursing Home, Inc.**
Offers nursing care at moderate cost to those who need our services
Please Consider These Advantages:
• Excellent Facility and Location • Spacious Grounds • Friendly Homey Atmosphere
• Sprinkler System • We Cater to Patients on Special Diets
Fire Alarm Wired Direct To Fire Station 24-Hour Excellent Nursing Coverage
91 Summer St., Waltham, Mass. 02154 893-6944

**C V CYCLE ACCESSORIES**
Custom Parts – Sales and Service
High Performance Bike Specialists – Complete Machine Shop Facilities
JOHN CAVOOTO - Pres.
15 FELTON STREET, WALTHAM, MASS. 02154 899-6792



**BOUDREAU**
" Arth (Joanne) h87 Gregory St
" Arth C (Barbara J) prntr Riverside Press (C) h93 Circle Dr
" Audie E driver Testa (Burlington) r9 Albert St
" Barbara ofc sec Precision Data r79 Lexington St
" Cath Mrs production wkr Richd H Bird & Co r20 Eddy St
" Cecelia h59 High St
" Charles (Lillian) emp Atlantic Tel (BR) h75b Lincoln St
" Corinne M (Wid Amede) h220 Adams St
" David (Faith) meat ctr h107 Bright St
" Dennis cook r20 Bowdoin Av
" Edgar mech Bob's Auto Body r22½ Rumford Av
" Edgar J (Delia M) carp h12 Clinton St
" Eug J (Zabine) carp h3 Albert St
" Francis J (Pauline M) chef Brandeis Univ h12 Plant Rd
" Geo B h95 Adams St Apt 1
" Gerard J (Alma J) mech Bram's Auto Repair (N) h20 Plant Rd
" Guy G (Yvonne) formn Reece Corp h90 Cedar St
" Henry J (Eliz) carp Natl Door h6 Albert St
" Irene nurse Visiting Nurse Assn (BL) r79 Lexington St
" James (Candace) firefighter h914 Moody St
" James A (Rita) mtcemn Honeywell h79 Lexington St
" James A Jr mover P E Burke Co r79 Lexington St
" James J (Patricia) city assessor h112 Washington Av
" James P (Janet E) h1385 Trapelo Rd
" John (Ann) USA h89 Middlesex Rd Apt 6
" John E (Leona M) carp 28 Bolton St h28 Bolton St
" Joseph A (Margt R) mach J L Thompson h16½ Cutter St
" Joseph E (Mary C) prsmn h108 Harvard St
" Joseph E (Lorraine E) expeditor Standard Elec Sup h16 Fiske Av
" Kevin alum instlr E M Snow Siding r79 Lexington St
" Lawrence (Margerita) emp Reece Corp h28 Lexington Ter
" Lawrence J (Marguerite) h49 Robbins St
" Leon J (Elena) brklyr Charles Mc Carthy Constn h20 Bowdoin Av
" Lionel (Julia) carp h169 School St
" Maureen E sec Hewlett Packard r9 Albert St
" Michele studt r20 Plant Rd
" Norman emp Manpower r12 Clinton St
" Norman J (Geraldine) emp Reece Corp h129 College Farm Rd
" Patk r112 Washington Av
" Paul E (Jean A) computer opr Honeywell h9 Dennison St
" Paula M nurses aide Reservoir Nursing Home r12 Plant Rd
" Perry emp Wellesley Tire r143 Ash St
" Robt F (Barbara F) eng h32 Ode St
" Roland (Gladys) plmb h322 Crescent St
" Rose ofc sec Honeywell r93 Circle Dr
" Tim (Patricia R) mach Sweeheart Plastics (Wilmington) h91 Mokema Av
" Wilfred N (M Loretta) carp Homes (B) h9 Albert St
Boudreav M Mrs h91 Cushing St
Boudrezu Laura retd r26 High St
Boudrot Albert J (Eliz A) ofc mgr Carter Pile Driving (Natick) h42 Weir Rd

**BOUDROT**
" Edw H (Gertrude) emp City Of Waltham h47 Morton St
" Edw J (Mary V) glass blower Raytheon h70 Virginia Rd
" John E (Margt A) emp NET h214 College Farm Rd
" Melvin J (Edith N) supvr Raytheon h40 Abbott Rd
" Nancy clk Peerless Inc rDedham
" Richd h8 Adams Av
" Robt C appr electn r42 Weir Rd
" Sandra J studt r47 Morton St
" Walter F (Walter's Auto Body) h157 Felton St
" Wm J (Marie A) retd h46 Dale St Apt 1 3
Boughton Joseph (J & B Pntg) h4 Common St
Boulanger Norman (Linda) h7d Dermody Rd
Boulas Yacob (Howne) carp Frank's Harpsichord h24 Yetten Ter
Boulette Phillip T etcher Eastern Reproduction h18 Palmer St Apt 3
Bouley Mary S custdn Saml D Warren Sch r404 Lincoln St
Boulton Cath U (Wid Geo W) retd h83 Myrtle St Apt 5
" David Rev curate St Charles Rc Church r51 Hall St
" Helen M (Wid Chas) bkpr Precision Products h30 Cabot St
" Josephine Mrs asmblr Sylvania h56 Edge Hill Rd
" Paul L (Josephine M) cost eng Stone & Webster (B) h54 Cabot St
" Wm (Donna) tech Bell & Howell (Burlington) h21 Sanderson Rd

**BOUQUET SHOP THE (John Martorilli) Flowers Designed With You In Mind 881 Main St (02154) Tel 899-3916 (See Index To Advertisers)**

Bourbeau David (Tex Cycle) r68 Hall St
Bourdeau Lawrence (Mary P) drftsmn h57 Prospect St
Bourgeois Albanie J (Melvina) pntr h61 Cushing St
" Albert (Helen) retd h63 Maple St Apt A
" Alderic (Marie H) retd h23 Lowell St
" Alex J (Christine) retd h15 Grant St
" Alphee J (Evelyn A) pntr Nickerson & Hill h33 Wampum Av
" Alphonse J (Dora M) carp Delicata Constn (N) h18 Winthrop St
" Alyre (Edmee) emp Capitol Fastener h112 Prospect St
" Arlene Mrs h68e Prospect Hill Rd
" Arth (Yvette) emp Reece Corp h49 Pine St
" Donald studt r20 Tip Top Ter
" Doreen studt r20 Tip Top Ter
" Doris E clk City Veterans Serv r53 Hiawatha Av
" Edgar T (Corinne M) retd h56 Ash St
" Edw J (Lodia M) floor layer h223 Grove St
" Eleanor O Mrs insp Unitrode Corp h165 South St
" Emile J (Edna) retd h23 Taylor St
" Francis r49 Brown St
" Gerald (Maria) fcty wkr h14 Brook Av
" Henry (Odette L) carp Osmond Bros h20 Tip Top Ter
" Henry D r85 Alder St
" Henry P (Mary L) pres & treas Borromeo Caterers h23 Cedar Hill La
" Henry T studt r23 Cedar Hill La

HAROLD B. BOWERS, President and Treasurer
BOWERS INSURANCE AGENCY, INC.
Commercial Building Insurance In Waltham Since 1832
4 GORDON STREET (02154) 893-4064



**BOURGEOIS**
" J Rene (Juliette M) elec Hewlett Packard h24 Bowdoin Av
" Jeanette studt r20 Tip Top Ter
" Jeanette Mrs h28 Villa St
" Joseph P (Yvonne M) mach h112 Massasoit St
" Kath gauger B C Ames Co r53 Stearns St
" Lionel (Helen A) wldr Jarrell Ash h63 Oak St
" Lorette M (Wid Gerard J) h14 Dexter St
" Margt D retd h53 Stearns St
" Mary (Wid Joseph) retd h33 Floyd St
" Michl studt r23 Cedar Hill La
" Narcisse J (Hedwidge M) h54 Chester Av
" Orele fcty wkr r31 Rich St
" P Laurie (M Mazie) elec tech h202 Robbins St
" Paul (Marjorie I) custdn St Charles Ch h14 Cedar St
" Paul A (Donna M) tech Sylvania h45 Malvern St
" Richd (Mary R) carp h10 Keach St
" Ronald D (Edna M) pres Custom Fabricators h138 Ellison Pk
" Ronald J appr carp r29 Wellington St
" Sadie retd r30 Lyman St
" T James (Ann) h319 Warren St
" Teddy C retd h31 Rich St
" Thos emp Borrowed Caterers r23 Cedar Hill La
" Valarie fcty wkr h33 Rich St
" Valerie ofc wkr Newton Potter r31 Rich St
" Vincent (Doris) mtcemn City Bldg Dept h53 Hiawatha Av
" Yvonne domestic h34 Cushing St
" Yvonne mach opr Precision Tools Co r33 Floyd St
Bourget Carment nurse Deaconess Hosp (B) r11 Jacqueline Rd Apt C
" Mary retd r222 Bacon St
Bourgette Arth S (Josephine L) slsmn Patriot Ford h80 Howard St
Bourgoujian Arakel S (Shaka) emp Queen Screw & Mfg h254 Florence Rd
Bourinot Bruce A undwrtr Peerless Inc r59 Leach St
Bourke Beth Ann h4 Alder Ter
" Cheryl A ofc sec h51 Ash St Apt 1
Bourne Virginia Mrs r10 Beech St
Bourque Bernadette waitress r123 Russell St
" Camille (Marie L) plmb Hewlett Packard h134 Lake St
" Camille custdn Waltham Hosp h123 Adams St
" Charles E (Irene G) pres-treas Ceramics Grinding h85 Upton Rd
" Cora T (Wid Camille) retd h121 Pond St
" Donald G (Exilda) retd h65 Highland St
" Edw F pres & treas Perfection Welding rWoburn Mass
" Edw T (Margt M) retd h176 Florence Rd
" Eug B (Judyth A) clk Ceramics Grinding h35 Fairmont Av
" Frances Mrs wldr h110 Hardy Pond Rd
" Francis J (Bertha M) carp B&B Constn h294 Lincoln St
" Gerald J (Patricia) mach Waltham Precision h30 Dix St
" Gerard (Yvonne) emp Reece h132 Lake St

**BOURQUE**
" Irene G studt r85 Upton Rd
" Irene T (Wid Ednee) retd h154 Adams St
" Janet S ofc sec J F & F I Robinson Inc r121 High St
" Joseph (Helen) h87 Francis St
" Leeda waitress Colonial Kitchen rAuburndale
" Marie A retd h308 Grove St Apt 3
" Matilde (Wid Maxime) retd h123 Russell St
" Nadine studt r94 Chestnut St
" Oswald carp 56 Dale St h56 Dale St
" Patricia A ofc sec Waltham Adjustments Bur r30 Dix St
" Paul E (Aurora N) partsmn West End Chev h121 High St
" Plastering (Ulysse J Bourque) 179 Hammond St
" Reseda M (Wid Emile) h94 Chestnut St
" Richd F (Lorraine) (My Way Cafe) h73 Francis St
" Rita r94 Chestnut St
" Robt mgr Nu-Way Die rWoburn Mass
" Roger J (Nelida) carp h143 Montclair Av
" Roland (Karen) h9 Noonan St
" Ronald Barber Shop (Ronald Bourque) 174 Lexington St
" Ronald R (Mary A) (Pete's Barber Shop) h21 Copley Av
" Rosemary A Mrs ofc sec h53 Alder St
" Ulric (Lorraine) carp h31 Hammond St
" Ulysse J (Aline) (Bourque Plastering) h179 Hammond St
" Wm C (Lorraine H) prntr Dorington Press h125 Pond St
" Wm C Jr r125 Pond St
Bourquee Exella T Mrs h405 Crescent St
Boutilier Barbara supvr h29 Shawmut Rd
Boutillier Geo C kitchen wkr Brandeis Univ r94 Adams St
Bouton Karen M studt r33 Oak Hill Rd
" Richd A studt r33 Oak Hill Rd
Bove Balma A retd r138 Whitman Rd
" Eleuterio (Lucy) constn wkr Bond Bros (E) h136 Alder St
" Louisa studt r25 Hardy St
" Mario (Josephine) mach opr h138 Whitman Rd
" Mauro clk Bruce Pharm r138 Whitman Rd
" Michl (Mary L) mach Barry Controls (W'town) h25 Hardy St
" Michl Jr emp Guild For Blind (Wtown) r25 Hardy St
Boviard James mgr Tile City Of Waltham rMalden Mass
Boviello Salvatore acct h2904 Stearns Hill Rd
Bow David M elec eng Wayne Elec h4215 Stearns Hill Rd
Bowden Clarence W (Zilpha W) retd h17 Sterling Rd
" Henry L (Ethel M) retd h76 Marlborough Rd
Bowdoin Maynard tech r3706 Stearns Hill Rd
Bowdring Jas C bkpr Coleman & Sons r4 Warner (S)
Bowen Alice M (Wid Herbert E) retd h62 Prospect St Apt 1

Middlesex
577 MAIN ST.
FAMILY CO-OPERATIVE BANK
INSURED SAVINGS AND HOME FINANCING
OPEN FRIDAY EVENINGS 5-8 P.M.
WALTHAM 02154
TEL. 893-8000

Fiorillo Fuel Co., Inc.
COMPLETE BURNER AND HEATING SERVICE
WALTHAM, MASS. 02154
TELEPHONE 893-7110
73 RIVER ST.

BEATTY BROTHERS PHARMACY
PHARMACISTS
PRESCRIPTIONS AND HOSPITAL SUPPLIES
FREE PICK-UP AND DELIVERY
75 Crescent St., Waltham 02154 Tel. 894-7600



**BOWEN**
" Arth F slsmn Jordan Marsh (B) r4 Charles Street Av
" Ellen E (Wid Ralph J) h4 Charles Street Av
" John W (Hanni) asmblr Raytheon h47c Rich St
" Lela A emp Am Publ r4 Charles Street Av
" Ralph J III tchr h48 Bedford St
" Ruth M (Wid Robt I) swtchbd opr M S H h72 Porter Rd
" Wm S rec aide Fernald Sch r4 Charles Street Av
Bower See Also Bauer And Bowers
" John C (Joan N) eng h36 Cherry St Apt 1
" Richd T (Joan) meat clk Stop & Shop h22½ Bolton St
" Thos H (Irene F) laby tech Raytheon h38 Washington Av
Bowers Alice C Mrs h91 Willow St
" Donald S studt r91 Willow St

**BOWERS HAROLD B (Sybil J) President-Treasurer Bowers Insurance Agency Inc, 4 Gordon St (02154) Rm 306, Tel 893-4064 h72 Adams St (Concord, 01742) Tel 369-2976**

**BOWERS INSURANCE AGENCY INC Harold B Bowers President And Treasurer, Insurance, Commercial Building 4 Gordon St Rm 306 (02154) Tel 893-4064 (See Index To Advertisers)**

" John S (Mary G) tech Actronics h11 Indian Rd
" Ruth E Mrs laby asst U M Subn Experiment Sta rCambridge
" Steph B (Carol) baker Patty's Donut Shop h25½ Ash St
Bowes Robt J (Jean M) h218 College Farm Rd
Bowker Charlotte retd h235 Main St
Bowlby Orin L (Maizie M) slsmn Electrolux h196 Robbins St
" Raymond E (Mary J) gro mgr Walth Super Mkt h18 Cross St
" Ronald A (Jeannette M) mach opr Polaroid h6 John St
Bowler Clement rBenj C Fuller Home
" Edw studt r18 Windsor Ter
" Edw W (Patricia M) comnr City License Commission h18 Windsor Ter
" Edw W real est 740 Main St Rm 112
" Elaine G retd h116 Trapelo Rd Apt 4
" Wm h26c Charlesbank Way
Bowles David J (Eliz A) electn Raytheon h121 Copeland St
" David J Jr (Carolyn B) mach opr h278 River St
Bowley Donovan serv mgr Spider Staging Sales Co rW Town Mass
" Donovan A (Rosalie J) mach Robt P Bowley Assn h46 Alder St
" Robt P (Jane I) slsmn Bowley Assoc h201 Ash St
Bowling Mary Mrs r91 Orange St

**BOWMAN**
Bowman Caroline Mrs tech ITEK h1122a Main St
" Cath Mrs tchr Royal E Robbins Sch rBurlington
" Edw C (Janet) mach Reece h65 Marivista Av
" Ernest T (Jean M) shipper Ward Baking(Medford) h89 Princeton Av
" Jeffrey W (Margt L) store kpr Am Can (Needham) h26 Manning Rd
" Marshall J servmn Anchor Miller h62 Hibiscus Av
" Nancy supvr Hit Or Miss rNewton
" Thos F (Helen E) tool & dye mkr h102 Marlborough Rd
" Wm P h10 Martyn St
Bowness Colin mgr Raytheon Special Microwave Devices r76 Shady Hill Rd (Weston)
Bowse Danl studt r440 Trapelo Rd
" James F Jr (Lois A) pntr Harvard Univ (C) h440 Trapelo Rd
" James T program dir YMCA r50 Hiawatha Av
" Lois A studt r440 Trapelo Rd
Bowser Martha retd r90 Worcester La
" Nancy J Mrs r7 Edwin Rd
" Robt F (Cecelia) repr h18 Mokema Av
" Wm E (Edna M) retd h7 Edwin Rd
Boxwell Barbara Mrs h1412 Stearns Hill Rd
Boy Scouts Of America Camp Ted 200 Forest St
Boyce Arth (Grace) studt h1105 Lexington St Bldg 11 Apt 1 2
" Edw (Carol) elec tech h189 Brown St
" John R (Martha) retd h30 Middlesex Rd Apt 8
" Louise librn WCRB rNewton Mass
" Priscilla H Mrs sec N F Brisson Inc (Lincoln) h13 Hartwell St
Boyd Ann Mrs h2906 Stearns Hill Rd
" Audrey M sec r16 Garden La Apt 2
" Barbara M sec Polaroid r27 Cambria Rd
" Carol studt r27 Cambria Rd
" Charles E 3d (Charlotte H) parts mgr Lee Chevrolet (WH) h75 Lakeview Ter
" Donald tchr (Concord) h202 Stearns Hill Rd
" Earl V retd h41 Seminole Av
" Evelyn Mrs r135 Myrtle St
" F Keats lwyr 460 Totten Pond Rd 7th Fl rConcord
" Frances (Wid Charles E Jr) retd h11 Cutting La
" Fredk J (Ruby P) personnel ofcr Army Materials & Mech Research Center (Wtown) h126 Lake St
" Harold T Jr (Doris H) bmo Star Mkt h12 Montclair Av
" Harold T III studt r12 Montclair Av
" Ira shipper Standard Elec Sup rWatertown
" Lauretta C retd h16 Garden La Apt 2
" Margt J sec Power Cube r27 Cambria Rd
" Peter (Susan) h4408 Stearns Hill Rd
" Peter studt r75 Lakeview Ter
" Phyllis h914 Moody St
" Richd H (Veronica M) sta firmn City Of Newton h27 Cambria Rd
" Wm h65 Cherry St
Boyer Arth E carp h24c Sagamore Way

MUTUAL BANK FOR SAVINGS
Telephone 969-7500
256 Moody St. Waltham, Mass. 02154



**BOYLAN**
Boylan Thos (Yvonne) supvr Raytheon h148 Kingston Rd
Boyle Danl E (Bridget P) tech Polaroid h29 Shirley Rd
" Dorothy L exec sec Waltham Housing Authority h18 Berkshire Rd
" Fredk T (Hub Testing Laby) rCambridge Mass
" Gene F (T A Mc Namara Ins Agcy) rWeston Mass
" John sls mgr Thos J Lipton rDedham
" John studt h20 Whitman Rd Apt 2 3
" John F (Marie) tree surgeon City St & Forestry Dept h900 Lexington St Apt 2 8
" John J treas Lewis-Boyle Inc rWayland Mass
" Mary E nurse r3508 Stearns Hill Rd
" Susan nurses aide Reservoir Nursing Home rBelmont Mass
" Suzanne M studt r88 Vernon St
" Wm pres-treas Rub Kor Am rBillerica
Boynton Clark W (Delia) retd h100-8 Pond St
" Clark W (Patricia) driver Ryder Trucking h29 Jacqueline Rd Apt C
" Kath ofc sec Antico Realty Trust rLexington
" Matthias G (Lucille) firefighter City Fire Dept h67 Milner St
" Richd mgr Data General Corp (Field Serv Mtce)
**BOYS' CLUB OF WALTHAM INC John M McFadden Executive Director, Louis J Kirsch Jr President, A Latham Nichols 1st Vice President, William F Wiggin 2d Vice President, Louise M Bergin Secretary, Joseph Houde Jr Treasurer, 20 Exchange St (02154), Tel 839-6620 (See Index To Advertisers)**
Bozack Joseph A studt r25 College Farm Rd
" Joseph H Jr (Mary T) firefighter (Lincoln) h25 College Farm Rd
Brack Edw A (Louise) pntr 301 College Farm Rd h301 College Farm Rd
Brackett Nathl P Jr (Anne B) phys 37 Weston St h189 Villa St
Bracksey Edw (Esther) cook Johnnies Coffee Shop (C) h99 Myrtle St
Braconier Lee r37 Hazel St
Bradbury Earle M (Cath J) carp 51 Gore h51 Gore St
Bradford Kath h60 Middlesex Rd Apt 4
" Wallace A (Helen E) x-ray tech Boston Univ Hosp (B) h47 Bacon St Apt 9
Bradley Charles M (Mary C) mgr h173 Willow St Apt 11
" Danl L (Lorraine A) sht mtl wkr Raytheon h37 Central St
" Esther retd h100 Cedar St Apt 2 3

**BRADLEY**
" Harold E (Margt M) retd h22 Hagar La
" James P ofc wkr United Parcel Serv (W Town) r30 Charlotte Rd
" Joseph H (Helen M) slsmn Hettrick Mfg (Statesville NC) h30 Charlotte Rd
" Joseph M computer opr r30 Charlotte Rd
" Madeline L Mrs matron Raytheon h35 Central St
" Margt J (Wid Harry E) retd h79 Pine Hill Cir
Bradshaw Clarence emp Brandeis Univ r56 Hardy Pond Rd
" Thos Jr (Laura) contr-pntg & decorating 37 Garham St h37 Gorham St
Brady Anna M (Wid Thos J) retd h46 Dale St Apt 2 3
" Bette studt r2 Clements Rd
" Charlotte M retd h9 Floyd St
" Daniel J purch agt The Waltham Hospital rWoburn Mass
" Eliz clerk Paul Brady's Mkt r27 Willard St
" Francis D Jr (Loretta A) ins agt h61 Wilbur St
" Francis J (Lucille S) retd h10 Oak Hill Rd
" Gertrude A (Wid John F) h2 Clements Rd
" Jane h436 Main St Apt 2
" John R r2 Clements Rd
" Joseph E (Mary C) agt Hancock Mut Life h14 Porter Rd
" Mary A Mrs retd h116-3 Pond St
" P D Hogan Tire (Wtown) h96 Washington Av
" Paul J (Eliz A) pres Paul Brady's Mkt h27 Willard St
" Robt J r14 Porter Rd
" Thos (Marjorie) retd h11 Alder St
" Wm M studt r2 Clements Rd
Brady's Paul Market Inc Paul J Brady Pres 34 Elm St
Braga Wm F Jr refrigeration repr h17 Overlook Rd
Brake Philip A (Pauline M) mason R & L Masonry h7 Larchmont Av
Braman Anna h7 Spruce St Apt 2
" Anna elec engineering asst Raytheon r32 Orange St
" Frederica Mrs retd h32 Orange St
Bramley Barnet J (Josie) programmer h2401 Stearns Hill Rd
Bramston Joseph r26 High St
Bramwell Victor (Bernice) mach Barry Wright h123 Chestnut St
Branch Byron R (Thelma M) retd h696 Beaver St
Brand Abr J pres Standard Elec Sup rMalden
" Carry (Regina) h144 Willow St Apt 2
" Charlotte slswm Standard Elec Sup rModlen
" Leonard asst treas Standard Elec Sup rW Peabody

WALTHAM PUBLISHING CO.
Publishers of the NEWS-TRIBUNE
The Only Daily Newspaper in a Trade Center for Over 150,000 People
18 PINE STREET, WALTHAM, MASS. 02154
TELEPHONE 893-1670

REALTOR®
SWANSON & CO.
INDUSTRIAL AND COMMERCIAL REAL ESTATE
TELEPHONE 893-4242
1345 Main St. Waltham, Mass. 02154

THE NEWS-TRIBUNE
MEMBER OF AUDIT BUREAU OF CIRCULATION
WANT THE MOST FOR YOUR ADVERTISING DOLLAR?
THE ONLY DAILY NEWSPAPER IN A TRADE CENTER FOR OVER 150,000 People
18 PINE STREET, WALTHAM, MASS. 02154
TELEPHONE 893-1670

MAIN ST. AUTO SALES & SERVICE, Inc.
FORD - SALES - SERVICE - RENTALS
109 Linden St., Waltham Tel. 894-1106
1036-1040 Main St., Waltham Tel. 893-2260



**BRAND**
" Steven v-pres Standard Elec Sup rMalden
Brandeis University Marver H Bernstein Pres 415 South St

**BRANDEIS UNIVERSITY LIBRARY**
**GOLDFARB LIBRARY**
**415 SOUTH STREET (02154)**
**TELEPHONE**
**647-2514**

Brandell Wm mgr Handy Andy Labor rBoston
Brandle Bruce ofc sec h81 Lionel Av Apt C
Brandt Clifford J (Louise) mech United Farmers Of NE (B) h71 Dix St
" James C (Maryann) pres O'Toole Florist Inc h98 Colonial Av
" John H phys (B) h116 Trapelo Rd Apt 2
" Judith M studt r71 Dix St
" Mary x ray tech h16 Bennett St
" Mary dir alumni relations Brandeis Univ
" Nellie retd h35 High St
" Paul r280 River St
" Wm E (Barbara M) serv mgr Main St Auto Sls & Serv h53 Pine Vale Rd
Brannelly Anna K (Wid Martin E) retd h53 Francis St
" Deborah emp Am Whse r48 Albert St
" E Lawrence (Jeannine) brklyr h70 Gardner St
" Kevin studt r48 Albert St
" Lawrence F (Dorothy A) mason h48 Albert St
" Patricia bk teller r48 Albert St
" Raymond R mover h130 Prospect St
Branot Timothy A studt h2410 Stearns Hill Rd
Brasats Eric M (Maria) carp Eglitis Constn h749 South St
Brasch Martin (Ernestine) mach Poloraid h1111 Main St

**BRASCO FLORIST (Frederick Brasco), Bruce E Burke General Manager And Designer Flowers For All Occasions 229 High St (02154) Tel 894-6161**

" Fredk (Carmel) (Brasco Florist) r166 North Av (Weston)
" Leo T Jr (Mildred R) funeral home 773 Moody St h773 Moody St
Brassard Phyllis (Wid Paul C) (Waltham Aquarium & Pet Shop) h879 Lexington St Apt 8b
Brassil Jane A tchr (NH) h3911 Stearns Hill Rd
Bratman Peter L mgr Typergraphical Hse (B) h10 Lunda St
Brauner Mitchell studt h109 Myrtle St
Braunert Peter K (Helen S) ofc mgr Standard Thompson h50 Everett St
Brawer Arth (Carol) phys (B) h1813 Stearns Hill Rd
Bray John A (Olive M) retd h24 Clements Rd
" John A Jr studt r24 Clements Rd
" Mary Mrs h15 Prospect Hill Av

**BRAY**
" Mary S nurse r644b South St
Braze-All Inc Geo Iozzo Pres-Treas M Charlotte Iozzo Sec brazing 224 Calvary St
Brazeau Joseph L r206 High St Apt 11
Brazel John (Marie) driver h220 School St Apt 11
Brazil Francis E (Ellena) emp US Govt h86 Canterbury Rd
" John P (Nora T) reprmn Western Elec (W Town) h11 Montview Cir
Brazo Wm C retd h109 Trapelo Rd Apt 1
Breakspeare Leonard J (Jessie A) retd h100 Cedar St Apt 2 4
Breau Archille (Agatha) mech West End Chev h20 Hammond St
" Diane studt r20 Hammond St
" Jo Ann studt r20 Hammond St
" Joseph F (Alberta) carp 391 Newton St h391 Newton St
" Ulysse (Josephine) carp h23 Willow St
Breault Dennis J (Ethel) mtcemn Waltham Housing Authority h109 Plympton St
" Malvina Mrs retd h48 Dale St Apt B 5
Breedlove R h10c Flood St
Breen Donald F (Margt M) emp City Of Waltham h6 Thayer Rd
" Gerry mech Peter-Paul Ofc Equip rRoxbury Mass
" Harold tchr (Sudbury) h520 Main St Apt 11
" Kevin M (Sheila M) tech Polaroid h25 Beechwood Rd
" Paul (Susan) acct h15 Berkshire Rd
" Victor supt of mtce Mass Girl Scouts rWinchester
Bregou Steph S h62 Dartmouth St
" Steven E studt r107 Orange St
" Steven S (Beverly A) chef Waltham Hosp h107 Orange St
Brehm Bernard V (Mary S) serv mgr h40 Copeland St
" Richd J slsmn Sears (C) r40 Copeland St
" Robt M USAF r40 Copeland St
" Susan nurse h52 Jacqueline Rd Apt 1
Brendan Margt retd r67 Adams St
Brendle Richd admn clk Canada Dry h53 Ash St Apt 2
Brener Marcus h48 Bacon St Apt 10
Brennan Awning Co E T Bigham Pres 259 South St
" Carol A (Wid Joseph A) h10 Caughey St
" Donald M (Mary E) pipe coverer Atlantic Insulation h145 Dale St
" Edna Mrs retd h69 Fuller St
" Edw T truck driver Seidus r114 Dale St
" Eileen exec h3408 Stearns Hill Rd
" Florence (Wid John F) retd h20 Barnes S
" Francis X v-pres & controller C E Tec rNorfolk Mass
" Frank slsmn John F Lee Realtors rWatertown Mass
" George L linotype serv N E Linotype Ser r54 Bruce Rd
" Henry C driver h104 Bright St
" James F hvy equip opr Costen Constn h4 Pond St Apt 12
" John P (Mary A) tchr (W) h69 Fairmont Av

NTA NORTHWEST TRAVEL AGENCY
BOB JANNONI
182 Lexington Street, Waltham, Mass. 02154 Tel. 617-899-1000



**BRENNAN**
" Joseph J (Eliz D) lieut Fire Dept (BE) h21 Brookfield Rd
" Joseph J (Mary E) retd h21 Brennan Av
" Joseph J (Mary A) retd h688 Trapelo Rd
" Julie E studt r21 Brennan Av
" Kenneth (Karen) maymnt trainee Mgmnt Trainee r94 Bright St
" Kenneth D (Jean G) retd h15 Middlesex Rd Apt 7
" Marie A anesthetist Waltham Hosp h27 Midland Dr
" Mary (Wid James F) retd h54 Bruce Rd
" Mary retd h67 Adams St
" Mary M (Wid Henry C) retd h114 Dale St
" Paul A (Anne P) electn h76 Lionel Av Apt F
" Peter F Jr (Evelyn M) laby tech Raytheon h29 Chester La
" Richd A (Evelyn P) emp State Div Emp Security (B) h102 Alder St
" Robt P r21 Brennan Av
" Thos (Arlene) h8 Prentice St
" Thos P (Mary J) mach h339 Warren St
" Wm H (Ella M) pnt sprayer Fin Cor Of New Eng h189½ Newton St
" Wm J (Mary C) retd h42 Hillcroft Rd
" Wm L whsemn h54 Jacqueline Rd Apt 9
Brennans (Maurice Fitzgerald) restr 24 Charles St
Brennen Richd br mgr Brian Sup rBelmont
Brenner Marsha slswn Jordan's r4012 Stearns Hill Rd
Brennon Branford S undwrtr Peerless Inc rLowell Mass
Brent Frances L social wkr City Of Lexington h1909 Stearns Hill Rd
Brescia Joseph J (Stella M) mech West End Chev h12 Orange St
" Joseph J Jr studt r12 Orange St
" Michl J r12 Orange St
Bresciani Richd (Joanne) h43 Jacqueline Rd Apt 11
Breslin Dorothy D (Wid Geo H) retd h117 Cedarwood Av
Breslof Marc S (Phyllis P) buyer h70f Charlesbank Way
Bresnahan Georgia studt r1806 Stearns Hill Rd
" John P (Ann R) aud Hanscom Air Base h194 Brown St
" Joseph h9 Rumford Av
" Susan nurse Waltham Hosp r194 Brown St
Bressette Lucille T Mrs fcty wkr Standard Thompson h9 Gardner St Apt 1
Bretemps Ted studt h344 Crescent St
Breton Albert J (Laudia N) retd h67 Gale St
" Alex (Emma) retd h518 Trapelo Rd
" Alf J (Alice A) v-pres Servend h112 Hatherly Rd
" Joseph F (Joan) acct Honeywell h24 Midland Dr
" Peter G (Carole J) tchr (Burlington) h16 Washington Av
Brew James J (Judy R) acct h30 Sterling Rd
Brewer Edwin A (Shirley) film tech Polaroid h20 Riverview Av

**BREWER**
" Fredk asst mgr Taylor Rental r3106 Stearns Hill Rd
" Kathleen ofc clk Standard Elec Sup rWeston
Brewster Elsie retd h91a Cushing St
" Grace E h356 Lincoln St Apt 11
" Helen M retd h87 Brown St
" Mabel retd r31 Woodland Rd
" Malcolm L retd rPiety Corner Nursing Home
Brian Supply Co John Steinberg Sls Mgr industrial suppliers 283 2d Av
Brick Hanauer Co Harry Brick Pres whse cigar distr 190 Felton St
" Harry pres Brick Hanauer Co rNewton
Bricklayers Masons Plasterers Intl Union Local 15 Alf T Crane Business Agt 165 Chestnut St
Brickman's (Stanley Becker) 425 Moody St
Brigandi Salvatore (Angelina) plumber Crawford Neville (B) h21 Oakley La
Briganti Louis (Lorraine A) supvr Genl T&T h1239 Trapelo Rd
" Robt studt r1239 Trapelo Rd
Briggs Burton W retd h179 Ash St
" Edythe (Wid John) sec Holyoke Ctr (C) r26 Hatherly Rd
" John E (Rita L) mtcemn Bentley College h1156 Main St
" John R swimming pool instrl r1156 Main St
" Tracy A ofc sec Bentley College r1156 Main St
" Warren G (Renata) assoc prof Bentley College rWellesley
Brigham David T dean Bentley College rReading Mass
" E typ Peerless Inc rBillerica
" Edw T III h233 Charles St
Brigham's Inc James Farrell Mgr confr 898 Main St
" Inc Frank Ernst Br Mgr 90 River St
" Inc (Br) Henry Poirier Mgr confectionery ret 1098 Lexington St
Bright Bernard J (Mary J) electn 34 Loretta Rd h34 Loretta Rd
" Edw V (Marion E) heavy equip opr City St & Forestry Dept h179 Summer St
" Jonathan B School Francis Leahy Prin 260 Grove St
" Steph J h36 Bacon St
" Susan tchr r4005 Stearns Hill Rd
Brill Arnold S phys 84 South St rWeston
Brilliant Harvey (Jody M) broker h28 Middlesex Cir Apt 22
" Neal studt h12a Wellington Av
Brincklow Bruce A tchr Kennedy Mem Jr Hi Sch rFramingham Mass
" James F sls rep h2908 Stearns Hill Rd
Brine Dexter D reporter Globe (B) h84 Warwick Av
" Loie M (Wid Fredk) retd r84 Warwick Av
" Russell (Anne C) teller Waverly Co-Op (BE) h101 Greer St
Brink Gustave E (Svea A) retd h75 Rich St
Brinn Walter E Jr (Mary B) dir boys phys educ City Sch Dept h110 Clark La
Brinton Arth E (Barbara J) plasterer 131 Hillcrest St h131 Hillcrest Rd

881 Main St.
TELEFLORA
The Bouquet "Flower" Shop
Flowers Designed With You In Mind
Tel. 899-3916
Waltham, Mass. 02154
FTD

ERLE
L.
CHASE

REAL
ESTATE

INSURANCE

TEL.
923-9053
923-9054

68
MOUNT
AUBURN
STREET

WATERTOWN
02172

H & S VENETIAN BLIND
& SHADE CO.
Custom Made Venetian Blinds
973 Main St. Waltham 02154
899-0069



**BRINTON**
" Linda ofc sec Nall Gypsum r131 Hillcrest Rd
Brissette D h18 Liberty St
Britland Charlotte ofc sec r1105 Lexington St Bldg 5 Apt 2 2
Britto Everett mech r61 Grant St
Britton Florence (Wid Edw) retd h82 Orange St Apt E
Broadbent Geo controller Bentley College rMedford Mass
Broadmax Paul musician h1607 Stearns Hill Rd
Broadnax P h567 South St Apt 13
Broadus Russell h37 Tavern Rd
Brobisky Kim clk h54 Lionel Av Apt E
Brockerman Peter (Ann) acct h1105 Lexington St Bldg 10 Apt B 2
Brockway Peter K groundsmn Bentley College rNatick
" Richd W (Lois C) slsmn Lewis- Boyle h49 Marlborough Rd
Broderick Barbara clk Bentley College r145 Bright St
" Frances P (Wid John A) nurse atndt MSH h11 Nutting Rd
" Francis (Barbara) security guard Bentley College h145 Bright St
" Margt (Wid Wm) shirt prsr Pilgrim Lndry r66 Guinan St
" Michl P formn Calvary Cemetery r1 Stratton Ter
" Thos slsmn Hanlon's Men's Shoes rEverett Mass
" Wm P landscape gdnr r66 Guinan St
Brodie Irving S (Sarah) (Russell's Card Shop) h15 Middlesex Rd Apt 8
Brodis Walter slsmn Frank A Parker Inc rLynn Mass
Brodrick Eleanor J (Wid Merten L) h119 Dale St
" Nancy r119 Dale St
" Sarah L studt r119 Dale St
Brody Albert S (Shirley) pres The Playpen rNewton Center Mass
" Charles E studt r103 Calvary St
" Shirley Mrs treas-clk The Playpen rNewton Center Mass
" Wm A (Patricia) photog Custom Photo h91 Ash St
Bromberg Saul tchr (L) h2103 Stearns Hill Rd
Bromfield Ellen R clk PO h397 River St Apt 11
Bromley Jack v-pres Wellesley rWellesby Mass
Bronson Gordon pres C-E-Tec rWeston Mass
" Nancy studt r216 Adams St
Bronstein Michl M (Karen) lwyr h70e Charlesbank Way
Bronwicki Appolit O (Anna) retd h216 River St
Brooks Alf L (Marguerite M) slsmn Table Talk Pastry h64b Lafayette St
" Arth G (Louise J) eng Hinman Asbestos (C) h30 Shirley Rd
" Barbara Mrs h403 Crescent St Apt 5
" Beatrice retd h46 Garden Cir Apt 2b
" Denise sec r82 Longfellow Rd
" Emma Mrs retd h542 Main St Apt 24
" Joseph F (Joanne) serv rep Victor Comptometer h82 Longfellow Rd
" Lawrence W (Priscilla F) serv eng NE Power Regulator h86 Hillcrest Rd
" Leona C (Wid Albert J) tchr (Cambridge) h68 Augustus Rd
" Lyman J (Barbara A) tech h12 Park St
" Marilyn L Mrs h190½ Adams St

**BROOKS**
" Mary F ofc sec h49 Pond St Apt 9
" Nathaniel F (Anita T) mech eng Jones & Lamson Mach h511 Lexington St
" Phyllis D Mrs h34g Hansen Rd
" Roger studt r86 Hillcrest Rd
" Sharon studt r82 Longfellow Rd
" Sherry prod wkr Richd H Bird & Co h138 Crescent St Apt 9
" Steph C studt r403 Crescent St Apt 5
" Walter D Jr exec v-pres The Reece Corp rDedham Mass
" Wayne mech r86 Hillcrest Rd
Broome James S phys 32 South St Rm 200 rWatertown
Brophy Albert L (Helen) retd h15 Summer St Apt 7
" Donald G (Carol) studt h16 Brookway Rd
" John J (Mildred I) retd h8 Lowell Pl
" Lawrence A (Dorothy M) clk Main St Auto Sls & Serv h48 Marianne Rd
" Martin J (Mary V) capt City Fire Dept h137 Villa St
" Martin J Jr studt r137 Villa St
" Richd studt r1105 Lexington St Bldg 5 Apt 2 3
" Robt J (M Ann) lwyr 680 Main St Rm 308 h142 Myrtle St
" Susan studt r48 Marianne Rd
Brossi Aldo C (Cath A) constn wkr Defina & Sons h45 Dexter St
" Wayne M studt r45 Dexter St
Brotman David r171 South St
Brough Doris M Mrs nurse Hopkins Nursing Home r161 Villa St
" John (Doris M) clk P O h161 Villa St
Brougham P studt h11b Banks St
Brouham Pamela (Common Stock)
Brouillard Debra ofc sec Boston College (H) r133 Alder St
" Rene (Jean) driver Gaeta Bros h133 Alder St
Brouillette Donna studt r53 Gale St
" Warren G (Georgette A) retd h53 Gale St
Broussard Patricia M programmer h36 Whitman Rd Apt B 3
Brousseau Lawrence J (Janice) mech Shell Sta (L) h1083 Main St
Browell Donald (Linda) h1407 Stearns Hill Rd
Brown See Also Browne
" Anita Mrs sec D&R Products rBurlington
" Anne studt r17 School St
" Arth A asst prof Bentley College rBeaver St
" Beverly tchr h96 Lionel Av Apt E
" Bonnie K tchr Ezra C Fitch Sch r22 Irving St
" Cath ofc sec r333 Crescent St
" Cath L tchr City Sch Dept r21 Waverly St
" Charles studt h879 Lexington St Apt 12a
" Cynthia studt r62 Lake St
" Denise emp M S H r141 Lake St
" Donald J servmn A S T Stereo Systems h3611 Stearns Hill Rd
" Doris S Mrs h34 Alderwood Rd
" Douglas h17 Highland St
" Earl (Rose) mach h24 Hastings Av
" Edna K maid 10 Azalea Rd r10 Azalea Rd
" Edw L (Margaret E) plmb (Wtown) h136 Summer St
" Eliz mgr Maternity Modes rBrookline
" Elmer H Jr (Mary C) clk A & P (WH) h195 Chaffee Av
" Eric S asst mgr h206 Bacon St
" Forest J asst br mgr Cities Serv rLondonderry NH
" Fredk E Jr retd r75 Porter Rd

EASTERN AUTO BODY
ACCIDENT WORK OUR SPECIALTY
191 Felton St. Waltham 899-2628



**BROWN**
" Fredk W Jr (Shirley E) firefighter City Fire Dept h131 Villa St
" Gary (Christine) mach h659 South St
" Geo S (Beatrice) mtcemn Pub Vehicle Dept h66 Taylor St
" Geo W studt r66 Taylor St
" Glennie Mrs cook Larchwood Lodge Nursing Home h12 Lexington Ter
" Gordon C (Nancy E) USAF h62 Lake St
" Gregory R h37 Robbins St
" Irene (Wid Alfred R) h94 Indian Rd
" J h41 Walnut St Apt 11
" James (Rosemary) emp Polaroid h18 Mc Kenn St
" James F (Anna J) supvr Sears h17 School St
" Jane A Mrs ofc sec Greyhound Computer Corp rSudbury Mass
" Jane N h55 Bedford St
" Janice tchr Waltham Hi Sch h29 Orange St
" Janice h31 Warren St Apt B3
" Jo Ann tchr r4908 Stearns Hill Rd
" John mgr Wal-Lex Car Wash rBedford
" John C studt r136 Summer St
" John M Jr studt h3 Charles Street Av Apt C
" Joseph (Lorretta) studt h8 Lunda St
" Kathleen A studt r76 Lawrence St
" Kenneth A Jr (Susan B) studt h25 Boynton St
" Kenneth C (Barbara A) emp City Of Waltham h96 Princeton Av
" Kenneth C Jr studt r96 Princeton Av
" Kenneth E emp J L Thompson r38 Cross St
" Kevin mech Wal-Tex Shell Sta r32 Goued Av
" Laura Mrs r27 Lakeview Ter
" Lawrence spray pntr r12 Lexington Ter
" Lawrence A plater h295 Crescent St
" Leon T (Louise K) retd h12 Brookfield Rd
" M C h407 Moody St Apt 5
" M Ruth retd h10 Maple St
" Madeline M (Wid Ernest P) h188 Pine Hill Cir
" Margt ofc sec r17 School St
" Margt A Sister tchr St Jude r137 Main St
" Marilyn nurse Forest Manor Nursing Home rMaynard Mass
" Marjorie A studt r36 Sheffield Rd
" Mary retd rPiety Corner Nursing Home
" Mary C asmblr Electro Products r30 Sun St
" Mary E (Wid Allen) ofc sec Raytheon h37 Upland Rd
" Mary E emp Harvey Inds r17 School St
" Mary J asst ofc supvr Hancock Mut Life rBrockton Mass
" Mary S (Wid Guy) retd h16 Mc Kenn St
" Mildred A retd h315c Crescent St Apt 2
" Muriel B legal sec Francis Butterworth r75 Porter Rd
" Orville J (Wilma I) pres Edw J Theriault Painting (Wellesley) h3 Copeland St
" Patricia studt h34 Flood St
" Patricia studt r76 Lawrence St
" R h144 Willow St Apt 11
" R F Co (Roland F Brown) milling cutter mfrs 140 High St

**BROWN**
" Reginald H (Alice L) bulldozer opr T D Sullivan(N) h50 Wamsutta Av
" Reginald H Jr (Carolyn M) driver W E Andrews h185b Ash St
" Richd (Eileen) electn h12 Rich St
" Richd A studt h266 River St
" Richd W (Deborah) reporter News Tribune rBelmont
" Rita ofc sec r17 School St
" Robt (Gretchen) studt h416b River St
" Robt E (Janice M) firefighter City Fire Dept h20a Caughey St
" Robert J mach Thomson Mfg r28 Lakeview Av
" Robert K (Dorothy F) mach Thomson Mfg h28 Lakeview Av
" Robt W (Pamela W) driver Honeywell h236 Dale St
" Rodney supvr safety & sec The Reece Corp rCanton Mass
" Roland F (Madeline) (R F Brown Co) rW Acton Mass
" Ross sls mgr Tele-Direct Inc rBelmont
" Russell S waiter Statler Hilton (B) h75 Porter Rd
" Saul (Florence) mgr h36 Sheffield Rd
" Shirley L (Wid Robt F) ofc wkr h141 Lake St
" Sidney v-pres Duddy's For Tires Inc rBoston Mass
" Stacey sls WCRB rWinchester Mass
" Steph F studt r131 Villa St
" Stuart mgr Mc Donald's Restr rBurlington
" Thelma asst dir Benj C Fuller Home rNewton Mass
" Thelma T Mrs retd h10 Harding Av
" Thos A Jr (Doris M) mach Artisan Industy h76 Lawrence St
" Thos H (Eleanor M) wldr h30 Middlesex Rd Apt 2
" Vera V emp Ucinite (N) h212 Pine Hill Cir
" Wallace H (Helen R) guard Brink's Inc h22 Irving St
" Walter R slsmn Parke Snow Inc r94 Indian Rd
" Wm recruiter U S N Recruiting Sta rMarlboro
" Wm M asst genl mgr Farm Bureau Assn rSturbridge
" Winifred S (Wid Edw H) retd h42 Waverley Oaks Rd
Browne Fred H Jr (Beulah M) (Browne Plmb) h17 Greer St
" J electn h8 Flood St
" John V Jr (Alice F) retd h118 Sheffield Rd
" Patricia editor h102 Central St
Browning Kenneth h149 Adams St
" Ruth ins clk Waltham Federal Savings & Loan Assn r26 Sunset Rd (Bedford)
Brownrigg Randall S (Sally A) slsmn (N) h70 Middlesex Rd Apt 6
Brozozowski Gary studt h2303 Stearns Hill Rd
Brucato Paul T v-pres Northeast Carpet rN Andover Mass
Brucchi Doris M Mrs ofc clk Northeast Elem Sch r32 Downey Rd

Star Knitting Company Inc.
MANUFACTURERS OF
POUCH MATERIAL—ATHLETIC BRACES
STOCKINETTE MATERIAL—ATHLETIC SUPPORTERS
CORNER 35 MIDDLE STREET & 25-29 SPRING ST.
WALTHAM, MASSACHUSETTS 02154
P.O. BOX 46

Tandy LEATHER COMPANY EST. 1919
A TANDY CORPORATION COMPANY
LEATHER AND LEATHERCRAFT SUPPLIES
922 Main Street
Waltham, Mass. 02154
Phone: (617) 899-6215
JIM MARSHALL
Manager

Walsh Funeral Home, Inc.
DIRECTORS
WILLIAM F. WALSH and RICHARD M. FENNELLY
20 High St. (02154) Tel. 894-3403

BRENTON E. TYLER INSURANCE AGENCY, Inc.
GENERAL INSURANCE
692 Main St. Tel. 893-4808 Waltham, Mass. 02154



**BRUCE**

Bruce Carol tchr (Lex) h879 Lexington St Apt 18a
" Donald W (Hazel F) retd h42 Thornton Rd
" Drug Inc Richd Najarian Mgr 32 Warren St
" Dwight tech B L H Electronics h3504 Stearns Hill Rd
" Edmund J (Valerie J) emp IBM h16 Gardner St
" Frances E trimmer Liberty Dress h204a Brown St
" Joan nurse h900 Lexington St Apt 1 8
" Wayne W (Ruth) gas sta atndt h40 Seminole Av
Bruckner Herman M (Hollis A) mech eng h31 Middlesex Cir Apt 2
Brueck Gertrude A (Wid Charles E) h51 Garden Cir Apt 10
Bruke M Francis retd r33 Wetherbee Rd
" Mary C ofc sec r78 Florence Rd
Brule Rachel Mrs r131 Grove St
Brull Sorin studt h8 Friend St Apt 3
Brumuller Richd D (Eliz A) acct C Rainess (B) h15 Morton St
Brunaccini Carol A studt r51 Ledge Rd
" Evelyn J studt r51 Ledge Rd
" John J (Gisela E) pres Colmar Belting (B) h51 Ledge Rd
" Joseph A Jr (Sylvia J) v-pres Colmar Belting (B) h76 Ledge Rd
" Richd C (Judith) with Belting Mfr (B) h50 Hobbs Brook Rd
Brunell May A (Wid Alex J) retd h86 Orange St Apt A
Brunner Ernest (Rose) emp Raytheon h139 South St
Brunnhuber Frida (Wid Otto) h100 Cedar St Apt 2 7
Bruno Barbara F tchr h4201 Stearns Hill Rd
" D'More (Jill) hairdrsr (Wtown) h54 Lakeview Av
Brunswick Block 703 Moody St
Brurgardt Kath M ofc sec Data Genl r303 Newton St Apt 15
Brusch Henry (Freida) h90 Francis St
Bruvio Pedro (Liduvina) h317 Warren St
Bruzzese Ernest A mgr Beatty Bros rRevere Mass
Bry Felicia (Wid Charles J) retd h6 Amherst Av
Bryant Arthur F (Kath L) firefighter City Fire Dept h157 Myrtle St
" Delia recpt Seilers h76 Lionel Av Apt A
" Delmedean studt h153 Ash St
" Hartwell I mgr Fasteners & Mtl Products rNorwell Mass
" Printing (Verne K Bryant Jr) 14 Dexter St
" Susan M ofc sec Hewlett-Packard r157 Myrtle St
" Verne K Jr (Linda) (Bryant Prntg) h14 Dexter St
Bryden Norman R (Kath) mach opr h18 Meade Rd
Bryson Deborah Mrs r265 Lowell St
" Donald studt r265 Lowell St
" Eliz M typ Bentley College r265 Lowell St
" Emmett J (Eliz M) retd h265 Lowell St
" Fredk A (Barbara) supvr Raytheon h163 Ravenswood Rd
" Joseph A (Rita E) emp Newton Dept Of Traffic h24i Prospect Hill La
" Kathleen Mrs ofc sec Waltham Hosp h34 Ash St
" Richd (Andrea) emp Genl Mtrs (F) h4 Dartmouth St
" Vincent A (Lucy A) mech h30 Ash St
Brzun Elzine studt h198 Church St

**BUCACCI**

Bucacci John E (Bruna) slsmn h3 Charles Street Av Apt B
Buccella Anthony L (Jean F) mach Daymarc h118 Amherst Av
" Carl (Louise M) eng State (B) h23 Coolidge Av
" David studt r118 Amherst Av
" Lawrence J equip opr R A Buccella (AVON) h22 Circle Dr
Bucci John mgr Auto Gas Of Waltham rSomerville
" V James agt Hancock Mut Life rBelmont Mass
Buccini Romeo psychologist h28 Middlesex Cir Apt 15
Bucell Margt retd h154 Ash St
Buchanan Charles L (M Patricia) cash dept head Stop & Shop h7 Dennison St
" James D (Isabel M) emp Regis Paper h15 Wilmot Rd
Bucher Genevieve E retd h61 Fiske Av
Buck Michl (Phyllis) mach opr hRear 85 Summit St
" Paul I (Lilla L) sht mtl wkr h36 Everett St
" Ronald (Suzanne) plmb h337 Warren St
Buckeridge Thos M (Ann S) consultant h90c Charles River Rd
Buckett Nora A Mrs clk Omeca Bky (N) r116 Russell St
Buckions Gabriel Mrs h1105 Lexington St Bldg 6 Apt 1 4
Buckley Andrew J (Helen) retd h14 Orange St
" Cath rReservoir Nursing Home
" Charles D (Jane) computer opr h89 Middlesex Rd Apt 5
" Danl T Jr (Jane C) agt Hancock Mut Life h36 Garden La Apt 1
" Darlyn photog Albert's Photo h5408 Stearns Hill Rd
" Debra typ Peerless Inc rMarlboro
" Edw L (Theresa F) emp City Of Waltham h16 Winsom Av
" Grace (Wid Prescott) retd r227 Bacon St
" Helen (Wid Wm) retd h409 Lexington St
" Irwin J driver New England Film h72 Central St
" James E (Luigina C) (Newton Taxi) h243 Mokema Av
" John (Cath) h59 Farwell St
" John J Jr (Vivian M) electn Kenworthy & Taylor (E) h110 Berkley St
" Joseph M Jr (Paula) tchr h32 Kendall Pk
" Judith clk Woolworth's h21 Stow St
" Lawrence A (Dorothy J) ofc mgr State Div Emp Security h16 Orange St
" Paul M studt r42 Wellington St
" Paula tchr Ezra C Fitch Sch r32 Kendall Pk
" Richd N garagemn Pub Vehicle Dept r42 Wellington St
" Richd P (Harriet A) tool mkr Raytheon h19 Stow St
" Robt G curate Our Lady Comforter Of Afflicted Ch r856 Trapelo Rd
" Robt J (Helen J) surveyor h22 Gill Rd
" Sheila B nurse h54 Walnut St Apt 9
" Shirley A Mrs ofc sec Etter Eng h42 Wellington St
" Simone h131 High St Apt 2
" Timothy C pres-treas Pace Services Inc rDedham
Bucklin Allan F h42 Prospect St
Buckman Warren S (Lucy H) retd h89 Maple St
Bucknam Herbert J (Nancy A) stock clk W H Nichols h17 Joy St

R. S. WILDER, INC.
Manufacturers of the
WILDER MICRO PROJECTOR and
CUSTOM PRECISION INSTRUMENT PARTS



**BUCKWELD**
Buckweld Susan studt r210 Charles St Apt E
Bucuavalas Pauline head circulation Waltham Public Library rNewtonville Mass
Buczel Donald studt h31 Pond St Apt 24
Budek Thos G (Jeanne) clk h71 Middlesex Rd Apt 7
Budget Communications Center (Steph B Kilgore) adv reprod videotaping 980 Main St
Budreau Anne ofc mgr Cities Serv (Columbian Div) r38 Lakeview Av Rm 5
" Fredk A Jr (Anne E) carrier PO h38 Lakeview Av
" Richd h153 Brown St
Budwick Steph h44 Bolton St Apt 2
Buehler Robt J (Roberta) studt h879 Lexington St Apt 13a
Buhler Blanche I Mrs laby Waltham Hosp h1096 Main St
Buildings Inc Mitchell J Marcus Pres rental agts 144 Moody St
Bujold John P mgr Owens Illinois Lily Tulip Div rHingham Mass
Bukowski C A h139 South St
Bulger Brian (Patricia) mtcemn MSH h154 Church St
Bullard Lyman pres & treas Greenleaf Mgmnt Assoc rAndover
Bullis Steph driver Ruby's Upholstering r119 Chestnut St
" Wm h272 Crescent St
" Wm (Annette) emp Mendelsohns h17 Oak St
Bullock Arnold J pres Dispenser Servs rWeston
Bullrick Doris children's librn Waltham Pub Libry rW Newton
Bump Frank L Jr controller B L H Electronics rStow Mass
Bumpus Fredk J v-pres-sec Arkwright-Boston Insurance r39 Laurel Rd (Weston)
" Wm A retd h27 Ellery Rd
Bumstead Dorothy B (Wid Herbert) retd h63 Cherry St
Bunker Margt M ofc sec h520 Main St Apt 9
Bunt James M acct r18 Orchard Av
Buonato Mildred Mrs h5 Norumbega Ter Apt 12
Buonavgurio Angelo meat ctr Star Mkt (Woburn) h682 Trapelo Rd
Buono Maria (Wid Michl) retd h91 Harvard St
Buonomo Albert J (Annabelle M) prsmn Dennison Mfg (F) h738 Trapelo Rd
" David (Carol) emp Charles Manero Catering h219 Brown St
" Joseph B Jr fork lift opr Polaroid r23 Fiske St
" Matthew J (Patricia E) tech h32 Barnes St
" Rosalie Mrs splicer Polaroid h23 Fiske St
Buonopane J P mgr Electro Contracting & Serv Corp rQuincy Mass
Buppas Paul h408 Crescent St Apt 6
Buran Donald h6002 Stearns Hill Rd
Burbine Judith J nurse h200 Church St
Burckes Robt studt r37 Clark La

**BURCKES**
" Ronald S (Mary L) retd h37 Clark La
Burdett Glen W Jr studt r36 Lakeview Av
" Glenn W mtcemn US Quartermaster Corp (Natick) h36 Lakeview Av
" Richd A lab h153 Crescent St
Burdette Ann P h54 Walnut St Apt 7
" Steph (Candice) fcty wkr r26 High St
Burg James mgr Schweber Electronics rActon
Burgan Alvin (Myrna) h1807 Stearns Hill Rd
Burger King Geo Almer Mgr 881 Moody St
" Susan Mrs h37a Appleton St Apt 8
Burgess Anthony A (Gladys) retd h46 Dale St Apt 1 4
Burgess Charles P Attorney-At-Law Office 76 Weston St (02154) Tel 899-2310 Res 16 Linnet St West Roxbury (02132) Tel 325-4787
" Clarence J (Mary L) custdn City h38 Sartell Rd
" Garfield R (Bessie) retd h1396 Trapelo Rd
" Kenneth A (Barbara) h9 Bryant Rd
" M Allison (Virginia M) pres-treas Wm R Miller Funeral Serv h27 Spruce St
" Margt M (Wid Patk C) h74 Barbara Rd
" Paul E (Susanne) eng h22 Goldencrest Av
" Philip L (R Louise) wldr Jarrell Ash h14 Meade Rd
" Roger A (Rosemarie) bartndr h3 Winthrop St
" Thos (Judith) slsmn h15 Wilbur St
" Virginia M Mrs v-pres Wm R Miller Funeral Serv r27 Spruce St
" Wm P retd r24 Wellington St
Burgos Jose h40 Appleton St
" Jose (Paula) emp Waltham Bag & Paper h234 Charles St
" Rene studt r234 Charles St
Burgoyne James E (Ann M) v-pres Ideal Concrete Block h14 Potter Rd
" Jane E studt r325 Beaver St
" John V studt r325 Beaver St
" Joseph L (Jane E) retd h26 Ledge Rd
" Joseph L Jr (Mary R) pres-treas Ideal Concrete Block h325 Beaver St
" Joseph L III studt r325 Beaver St
" Mary T bkpr Ideal Concrete Block r26 Ledge Rd
Burk Ruth laby asst U M Subn Experiment Sta rLincoln Mass
Burke Agnes J retd h182 River St
" Albion E (Freda S) firefighter (B) h81 Mayall Rd
" Arth J (Hannah L) opr MBTA h141 Lakeview Av
" Barbara hsekpr Waltham Nursing Home rNewton Hlds
" Bruce E genl mgr & designer Brasco Florist rWatertown Mass
" Cath ofc clk Main St Auto Sls & Serv
" Christopher J (Grace) slsmn Coleman & Sons h19 Riverview Av
" Deborah studt r63 Circle Dr
" Donna Mrs h35 Everett St
" Dorothy A retd r36 Prospect Street Av
" Edmund J (Colleen) plmb h28 Whitman Rd Apt 1 3
" Edw (Mable L) h309 Lake St
" Edw A (Rose A) studt h49 Wadsworth Av

WALTHAM AUTO BODY Inc.
COMPLETE AUTO BODY REPAIRS
24 HOUR TOWING
281 Crescent St., Waltham 899-1150

WALTHAM FLOOR COVERING, Inc.
EST. 1943
LINOLEUM - CERAMIC TILE - CARPETS FOR EVERY ROOM IN THE HOUSE
All Work Installed By Our Own Expert Mechanics
100 Maple St., Corner of Moody St., Waltham 894-5700, 894-0617

Mor Real Sewing Machine Center Inc.
ESTABLISHED 1949
Sales—Service—Parts on All Make Machines
Specialized Sale and Service to Area Schools
126-132 High Street
Waltham
Vincent C. Morreale
Tel. 891-5333

JOHN F. LEE REALTORS
REALTOR®
WALTHAM & VICINITY
RESIDENTIAL
COMMERCIAL
INVESTMENTS
APPRAISALS
TEL. 893-4300
Res. 893-6795
903 MAIN ST.
(02154)



BURKE
" Edw J (Kath M) tchr City Sch Dept h20 Ravenswood Rd
" Edw J Jr studt r20 Ravenswood Rd
" Edwin J (Dorothy J) emp Town Of Belmont h63 Circle Dr
" Edwin J Jr (Diane J) h4 Brookway Ct
" Eileen M nurse r78 Florence Rd
" Eliz Mrs emp Power Cube h24 Gardner St
" Eliz H retd h33 Wetherbee Rd
" Evelyn retd r19 Townsend St
" Francis P (Mary J) retd h45 Knollwood Dr
" Frank mgr Neptune Moving Co rMarlboro
" Geo r18 Vernon St
" Gerald A asst treas P E Burke Moving & Stge Corp h113 Crescent St
" Grace E (Wid Philip E) retd h120 Crescent St
" Harold L (P E Burke Furn Store) r120 Crescent St
" Helen G (Wid Berard L) retd h36 Candace Av
" Henry J Jr (Patricia A) emp N E T h41 Bowker Rd
" Henry L (Irene F) retd h140 Alder St
" James E (Eleanor G) opr M B T A h21 Canterbury Rd
" James F retd h5 Wellington St Apt 2
" James F firefighter City Fire Dept rSudbury Mass
" James M (Joan M) chem tech Polaroid h29 Maple St
" James M mgr Moody Lounge rLexington Mass
" Jayne E clk r31 Lawrence St
" Jayne E emp Graphic Microfilm rWatertown
" Jean studt r13 Mayall Rd
" Joan h436 Main St Apt 1
" Joan emp Raytheon h73 Central St Apt 4
" Joan Mrs ofc sec Richd H Bird & Co r26 Rutledge Ter
" Joanne rater Peerless Inc rBeverly
" John mtce r21 Canterbury Rd
" John emp Waltham Hosp r31 Lawrence St
" John A (Barbara) lieut City Fire Dept h13 Mayall Rd
" John E (Susan F) br mgr First Natl Stores h31 Lawrence St
" John F pres J F Burke (B) r52 Ledge Rd
" John F r80 Francis St
" Kath retd h90 Cherry St
" Kath sec Main St Auto Sls & Serv r78 Florence Rd
" Leonard J Rev pastor Our Lady Comforter Of Afflicted Ch h857 Trapelo Rd
" Lillian E retd h302 Grove St Apt 2
" Loretta Mrs h389 Crescent St
" Louise K (Wid Wm) h86 Oak St
" Marjorie M nurse h397 River St Apt 10
" Mary E clk Raytheon h32 School Av
" Mary F acct r31 Lawrence St
" Mary F retd r62 Dartmouth St
" Mary M h20 Bacon St
" Maurice J (Mary B) tchr Northeast Elem Sch h14 Mt Ida Ter
" Michl emp Ceta (N) r140 Alder St
" Mildred F supvr Richd H Bird & Co r36 Prospect Street Av
" P E Furniture Co (Harold L Burke) 161 Prospect St
" P E Moving & Storage Corp Philip E Burke Jr Pres Mrs Rita C Burke Sec-Treas 113 Crescent St
" P E Moving & Storage Corp (Br) Chas Dozois Mgr 124 Prospect St
" Pauline mgr Stop And Shop rStroughton

BURKE
" Philip E Jr (Rita C) v-pres Middlesex Family Co-Op Bank h113 Crescent St
" Philip E III (Joan) v-pres P E Burke Moving & Stge h26 Rutledge Ter
" Phillip appr Coleman & Sons rWoburn Mass
" Raymond retd r35 Everett St
" Richd D carp h37 Warwick Av
" Richd J (Ann M) firefighter City Fire Dept h144 Clark St
" Richd M (Judith) emp NET h17 Reyem St
" Richd W emp N E T r81 Mayall Rd
" Rita C Mrs sec-treas P E Burke Moving & Stge r113 Crescent
" Robt emp N E T r81 Mayall Rd
" Roberta h34 Brown St
" Rosemary L Mrs h109 Pine St
" Sheila A ofc sec r78 Florence Rd
" Steph J (Genevieve) adv rep h64c Charlesbank Way
" Steven E r39 Bacon St
" Susan E h39 Bacon St
" Susan M r31 Lawrence St
" Thos (Pearl A) pipeftr h23 Marlborough Rd
" Thos A (Eliz) fcty wkr h59 Lakeview Ter
" Thos A (Kath) mtcemn Sch Dept (Weston) h78 Florence Rd
" Thos F (M Louise) retd h27 Boynton St
" Thos F (Marilyn) carp T & B Constn (S) h43 Warwick Av
" Thos P r31 Lawrence St
" Timothy landscaper r141 Lakeview Av
" Wallace H (Helen) retd h84 Trapelo Rd
" Wm F retd r94 Adams St
" Wm H (Irma M) slsmn Waltham Chem h180 Lexington St
" Wm J emp MBTA h140 Lyman St Apt 10
" Wm J prntr h18 Vernon St
" Winifred laundress Fernald Sch h23 Francis St
Burkhard Robt mgr Spaulding Co (Printing Div) rMarshfield
Burkhardt Morayne tchr (Milton) r60 Lionel Av Apt D
Burkhart Cyril P (Mary E) retd h152 Warren St
Burkinshaw Robt W lwyr 470 Totten Pond Rd 5th rNewton Mass
Burley Donna J r151 Beal Rd
" Jay studt r3 Essex St
" John A (Jeanne) supvr Raytheon h3 Essex St
" John T studt r151 Beal Rd
" Kenneth J emp Raytheon (Wayland) r151 Beal Rd
" Marilyn M (Wid Thos J) jr clk Pub Bldgs Dept h151 Beal Rd
" Maureen M ofc sec Blue Cross (B) r151 Beal Rd
" Michl h19 Robbins St Apt 5
" Thos C tech h120 Bright St
Burling Richd C (Janice) studt r26 Piety Corner Rd
Burlingame Edna (Wid James E) r38 Barbara Rd
" Mark W whsemn h51 Charles St
Burnell Geo C (Ailene) h2808 Stearns Hill Rd
Burnett Thos L (Julia F) retd h62 Upton Rd
Burnham Beatrice Mrs retd h542 Main St Apt 6
" Howard L (Rita) fcty wkr r26 High St
" Hydronics Corp Victor Jordan Br Mgr mfg heating-cooling equip 4 Gordon St Rm 316
Burns Anna D (Wid Dennis) retd h70 Willow St

**BURNS**
" Brenda J ofc clk Polarord
" Danl studt h28 Middlesex Cir Apt 7
" Deborah h45 Pond St Apt 23
" Dorothy (Wid Thos) retd h23 Appleton St
" Edw A (Helen R) retd h92 Howard St
" Edw P (Barbara M) formn National Research (N) h51 Lakeview Ter
" Edw R (Beatrice N) tchr (WI) h18 Wheelock Rd
" Evelyn fcty wkr r34 Hardy Pond Rd
" Francis J (Judith D) acct h11 Garden La Apt 1
" Gordon (Bernadette) mech Perry Pontiac Cadillac h49 Francis St
" James studt r51 Lakeview Ter
" James (Deborah) h25 Kenmore Rd
" James J (Bridget) yardmn Ideal Concrete Block h14 Oak Hill Rd
" Jean retd r10 Shade St
" Jennie E (Wid Lloyd) genl wkr Fessenden Sch h24 Hartwell St
" Joan M asst buyer Grover Cronin h13 Sharon St
" John (Geraldine) stock clk Polaroid h30 Bennett St
" John C (Alice B) retd h104 Berkley St
" Joseph cab driver h76½ Oak St
" Julia A studt r104 Berkley St
" June sr clk Dept Pub Wks r45 Pond Apt 23
" Marjorie (Wid Stuart) h51 Highland St
" Marjorie ofc sec h162 Ash St
" Mary A (Wid Albert) psychiatric aide Mc Lean Hosp h34 Hardy Pond Rd
" Melvin sls eng Mac Nabb Eng rLincoln Mass
" Michael (Barbara) mgr Paul Brady's Mkt rNewton Mass
" Paul E (Jeannette M) sec-mgr Waltham Lodge No 1018 Loyal Order Of Moose h22e Dermody Rd
" Robt plant mgr Jet Vac Corp rQuincy Mass
" Robt D r24 Hartwell St
" Theresa B cash Public Finance r14 Oak Hill Rd
" Walter B (Evelyn H) operating eng U S Public Health Serv (BR) h10 Shade St
" Wm Jr (Sandra F) plmb 17 Ash St h17 Ash St
" Wm P (Louise F) steward Waltham Lodge No 1018 Loyal Order Of Moose h19 Ash St
" Winifred F (Wid John E) retd h30 Colonial Av
Burr Donald S eng h32 Middlesex Cir Apt 2
Burrage Paul Inc Clifford E James Pres Philip C James Treas ins agcy 460 Totten Pond Rd 7th Fl
Burroughs John E (Jean B) elec eng Honeywell h36 Brigham Rd
Burrows Mary T (Wid Wm L) retd h50 Summit St
" Paul chef r50 Summit St
" Wm C (Marie) mtcemn Raytheon h21 Dexter St
Bursell Gladys M (Wid Gunnar M) retd h20 Curtis St
Burstein Harold M (Eunice K) book dlr 16 Park Pl h36 Riverside Dr
" Mark H studt r36 Riverside Dr
Burton Edith Mrs h115 Pond St
" M J h58 Cedar St Apt 1
" Melvin C asst prof Bentley College
" Nelson R (Alice) retd h94 Phillips Cir
Burwell Armand J (Maria M) eng R C A (Burlington) h201 Doty St
Burzio Luigi r109 Myrtle St

**BUSA**
Busa Joseph (Loretta) carp Am Door h92 Robbins St
" Placido R (Bernadetta R) (Rudy's Landscaping) h93 Marivista Av
" Robt E (Joan M) (Busa Fuel) h30 Mallard Way
Busacker Patricia wrtr K C A Sls r2101 Stearns Hill Rd
Buscemi Carmella retd rPiety Corner Nursing Home
" Raymond (Mary) h68 Parmenter Rd
" Raymond (Assunta) retd h133 Pine St
" Salvatore (Antonina) retd h234 River St
" Sylvester (Amelia) mach opr Jet Spray h205 Newton St
Busch Robt (Aileen) plmb B T U (BILL) h99 Overland Rd
Bush Allan M studt r561 South St Apt 2l
" Edith rReservoir Nursing Home
" Linda tchr (Wtown) h659 South St
" Rosalind studt h69 Newton St Apt 6
Bushard Deborah A emp AM r2 Montclair Av
" Donald F emp Liberty Mut Ins (B) r2 Montclair Av
" Frank J firefighter City Fire Dept h130 Taylor St Apt F
" Germaine M Mrs h2 Montclair Av
" Mary Anne studt r2 Montclair Av
Bushee Carl (Alice) (Bushee Eng) r28 Pearl (W Town)
" Engineering Co (Carl Bushee) emergency generators 31 Calvary St
Busher Robt F (Florence) prod supvr U S Govt h123 Pond St
Bussey Mary retd h314 Grove St Apt 6
Bussiere Edw J Jr (Denise M) constn insp City Bldg Dept h40 Hobbs Brook Rd
Buswell Theresa rWaltham Nursing Home
Butchart Lawrence M asst treas Waltham Savings Bk rMelrose Mass
Butcher Elvin E (Mary J) acct Combustion Serv h218 Hammond St
" Evelyn (Wid John E) sec Nims Caterers h140 Marivista Av
" Geo T (Ruth M) ne mgr Coca-Cola Foods h38 Sterling Rd
" Kath E teller r218 Hammond St
" Mary J recpt Joseph G Riley r218 Hammond St
" Myrtle E (Wid Geo C) retd h16 Newton St
" Pamela M waitress r38 Sterling Rd
" Sandra studt r38 Sterling Rd
" Virginia A Mrs tel opr U M Subn Experiment Sta r439 Lincoln St
" Wm M (Virginia A) formn h439 Lincoln St
" Wm M Jr studt r439 Lincoln St
Buteau Robt (Buteau Assoc) h41 Walnut St Apt 1
" Robt J h173 Willow St Apt 12
Butler Arth v-treas Waltham Savings Bk rFramingham Mass
" Diane Mrs h1191 Main St Apt 5
" E C Upholstering (Edwin C Butler) 195 High St
" Edwin C (Marion T) (C E Butler Uphol) h70 Milton St
" Eliz M Mrs ofc clk Kennedy Mem Jr Hi Sch r216 Dale St
" Fredk W (Margt E) shift eng Middlesex Sanitarium h216 Dale St
" Henry A (Helen E) mtcemn City Of Wtown h81 Guinan St
" Irene retd r16 Bacon St
" Jane Mrs h420 River St
" Jane A h14 Willow St
" Janice studt r70 Milton St

LA LANTERNA RESTAURANT
LANDMARK OF ITALIAN FOOD
DANNY COLELLA, Owner — WINNER OF 1968
CULINARY EXHIBITION IN ROME
53 Prospect St., Waltham
893-9038 or 899-2562

PAUL'S AUTO BODY Inc.
COMPLETE BODY REPAIR
44 Charles St.
TEL. 893-8543

J. S. HAYS CO., INC.
GENERAL CONTRACTORS — BUILDING
Commercial — Residential
ASPHALT PAVING — DRIVEWAYS — WALKS
275 LEXINGTON ST. (02154)
TEL. 893-2100

O'Toole The Florist Inc.
Tel. 893-2961
719 Main St. Waltham, Mass. (02154)



**BUTLER**

" Jeffrey C acct (Acton) h29 Jacqueline Rd Apt D
" John F (Dorothy D) custdn Bentley College h51 Alderwood Rd
" Julie M clk Bentley College rWatertown Mass
" Mark J (Josephine) retd h11 Pond St Apt 27
" Mary L emp Raytheon h16 Bacon St
" Mary M Mrs h32b Dermody Rd
" Mildred W (Wid Elmer A) h820 Beaver St
" Pamela emp Polaroid h52 Jacqueline Rd Apt 3
" Paul A r820 Beaver St
" Ralph H (Rachel M) retd h55 Harland Rd
" Robt v-pres B C Auto rWellesley
" Robt prsmn r11 Randall St
" Robt E clk NET&T (Wtown) r820 Beaver St
" Robt H (Margt A) uphol h42 Floyd St
" Thos J custdn Bentley College r51 Alderwood Rd
" Wm r17 Chestnut St
" Wm C (Louise I) (Wm C Butler Electronics) h1625 Trapelo Rd
" Wm C Electronics (Wm C Butler) tv repr 1625 Trapelo Rd
Butman Arth L (Dianna M) insp Genl Connector h48 Oak St
" Douglas E (Ruth H) phys 60 South St h322 Bacon St
" Francis G h126 Ash St
Butt Ralph L (Elsie M) electro mechanical tech Lincoln Laby h128 Amherst Av
Butterfield John (Patricia) h103 Alder St
" Ruth E (Wid James M) retd h146 Myrtle St
" Ruth I tchr (Hingham) r146 Myrtle St
Butters Irene retd r249 Bacon St
Buttigieg Mary A tchr (B) h47 Lionel Av Apt F
Buttigliere Joseph A (Floreto) supvr Western Elec h5 Graymore Rd
Buttiglieri Joseph M studt r5 Graymore Rd
Buzelle Dorothy B nurse 11 Hammond St Apt 9 h11 Hammond St Apt 9
" Emily L (Wid Wm) retd h11 Hammond St Apt 9
Buzzi Jean treas Gynnastics Junction Inc rNatick
" Michl pres Gymnastics Junction Inc rNatick
Byers Theo h353½ Crescent St
Byrd See Also Bird
" John J (Sophie M) mach W H Nichols h52 School Av
" Richd J chem clnr r52 School Av
Byrne Agnes Mrs retd h80 Adams St
" Edw L (Mary F) structural designer Fenton Keyes h96 Summit St
" Gerald studt r41 Common St
" James J policemn City Of Waltham r99 Bacon St
" Jay studt r96 Summit St
" Jay studt r41 Common St
" Kath M (Wid Lou A) nurse h288 Ash St
" Kenneth W (Thelma E) retd h41 Common St
" Marion R ofc sec Raytheon h81 High St
" Mary F Mrs nurse Reservoir Nursing Home r96 Summit St
" P h95 Adams St Apt 9
" Richd mtcemn Mitie Corp h1105 Lexington St Bldg 1 Apt 1
" Rose rReservoir Nursing Home
Byrnes John (Doreen) golf pro h17 Chestnut St

**BYRON**

Byron Alice M Mrs retd h302 Grove St Apt 3
" Edw G (Cath J) emp Am Express h3 Centre St
" Greta M (Wid Joseph P) h11 Chester Av
" Kathleen studt r3 Centre St
" Wm H (June E) retd h792 Trapelo Rd
Bysiewicz Dennis C tech h879 Lexington St Apt 15a
Bythewood Danl H Jr (Mary L) retd h45 Beechwood Rd
C-E-Tec Gordon Bronson Pres Edw J Ribbs V-Pres archt planners & eng 60 1st Av
C & M Tool & Die Co (Carl & Mario Libertini) 36 Rumford Av
C P A Associates (James Morreale) 740 Main St Rm 109
**C V CYCLE ACCESSORIES John Cavooto President, High Performance Bike Specialists, Custom Parts, Sales And Service, 15 Felton St (02154), Tel 899-6792 (See Index To Advertisers)**
C V S Pharmacy John Lynch Mgr cosmetics 894 Main St
Caban David J (Diane M) studt h72 South St
" John G (Antionette F) sr mech designer ITEK h106 Wetherbee Rd
" John R studt r106 Wetherbee Rd
Cabeceiras P May reporter News Tribune rBelmont Mass
Cabuzzi Gene formn City Pumping Sta No 1 rBacon St
Cacciatore Carmine (Ann) audio visual dir Brandeis h251 Brown St
" Edw (Ann) ins exam State h211a Brown St
" Frank (Joan) retd h20 Gorman's Ct
" Frank (Nathalie) (Hunter Equip & Sup) h249 River St
" Geo (Florence) retd h209 High St
" Joseph J (Mary) comnr City License Comn h80 High St
" Joseph M (Mary S) tchr h160 Lowell St
" Joseph M (Rachael) sls rep Met Life h162 South St
" Richd R (Regina) prntr h13 Sunset Rd
" Rose (Wid Steph) h1128d Main St
" Steph (Rose) retd h1130 Main St
Caceres Geo (Maria) fcty wkr h9 Cross St
" Santos (Margarita) fcty wkr h232 Charles St
Caci Alfonso (Alfonsa) constn wkr h6 Liverpool La
" Anna ofc sec Sylvania r237 Ash St
" Frank stockmn Unitrode (Wtown) r237 Ash St
" Joseph G (Maria) constn wkr h237 Ash St
Caddigan Raymond M (Dorothy A) supvr MBTA h103 Whitman Rd
Cadigan Fredk J (Jane J) agt Building Serv Employees h71 College Farm Rd
Cadoux Charles O (Diane) dept mgr Polaroid h2802 Stearns Hill Rd
Caesar Marian Mrs h261 Charles St
" Robt mgr Doyle Dane & Bernbach rMarshfield Mass
Cafanella Felix (Donna) mach Torque Sys h81 Maple St
Cafarella Edw retd r50 Forest St
" Joseph (Barbara) spvr Penn Control h44 High St
" Kath E studt r204 Mallard Way
" Lorraine ofc sec NET r246 Totten Pond Rd
" Magdalene C (Wid Lawrence J) retd h81a Maple St

**CAFARELLA**
" Mary (Wid Joseph) retd h397 River St Apt 12
" Mary Mrs h149 High St
" Thos (Winifred) h204 Mallard Way
Cafarelli Diane L studt r25 Gale St
" Joseph L (Linda G) formn D P W Co (N) h25 Gale St
" Linda G teller Waltham Fed Sav & Loan Assn r25 Gale St
Cafarilli Dianne studt r45 Gale St
Caggiano Ernest cook Piety Corner Nursing Home rSomerville Mass
" Robt (Brenda) tchr h36 Jacqueline Rd Apt C
Cahill Betty Mrs ofc sec Frank A Parker Inc rSherbourne
" Elin rReservoir Nursing Home
" Esther retd r508 Lexington St
" Florence J (Wid Edw C) retd h187 Lowell St
" Geo E (Geraldine M) h36 Beaver St
" John F (Eileen) contr bldg genl 17 Pelham Rd h17 Pelham Rd
" Julie A ofc mgr Middlesex Homes r31 Piety Corner Rd
" Mary retd r100-4 Pond St
" Rita V chf acct State Bur Of Mtr Vehicles h31 Piety Corner Rd
" Robt (Vivian B) slsmn h4412 Stearns Hill Rd
Cahoon Beryl E (Wid Leigh H) retd h104 Riverview Av
" Richd L (Marquerite) eng R E A (Burlington) h105 Lura La
Caia Corradina E ofc clk h36 Prentice St
" Pasquale (Jim Adams Tavern) rWeston Mass
Cail Doris R Mrs corp clk Laby Assocs r11 Manor Rd
" Gerald R (Anne M) asst treas Laby Assocs h151 Doty St
" Lloyd (Doris R) pres-treas Laby Assocs h11 Manor Rd
" Rodney A driver Suffolk Stge (Acton) r11 Manor Rd
Cain See Also Cane And Kane
" Blanche M (Wid Andrew) h86 Fiske St
" Curtis S (Claudette D) wldr Local 56 h127 Woerd Av
" Florence M (Wid Herbert A) retd h48 Dale St Apt 1 2
" Fredk A (Beulah M) wldr White Constn (B) h12 Washington Av
" Harold W retd h273 School St Apt 2
" John R (Mildred F) electn J M Brown h84 Hibiscus Av
" Linda r86 Fiske St
" Marcia E ofc sec Raytheon r12 Washington Av
" Pamela nurse's aide Waltham r12 Washington Av
" Pauline h185 Willow St
" Phillip P mgr Westinghouse Credit Corp rBelmont
" Richd h206 High St Apt 1
Caines Edw eng h180 River St Apt A7
Cair Richd studt r150 Hardy Pond Rd
Caira Alberto A (Joan J) prntr Thos Todd Printing h44 Lunda St
" Dominic (Mary E) electn Built Rite Rubber Co h100 College Farm Rd
" Edw A (Caroline M) (Eds Sunoco) h38 Wingate Rd
" Edw J studt r38 Wingate Rd
" Ralph (Cameo Chair Co) rNewton Mass
" Steph studt r38 Wingate Rd
" Vincent (Maria R) camera mn Thomas Todd Co h27 Glen Cir

**CAIRNS**
Cairns Cath rReservoir Nursing Home
" Marilyn A tchr h1712 Stearns Hill Rd
Cairo Mary K emp Raytheon h107a Orange St
Caisey Ephraim rBenj C Fuller Home
" Ephraim J retd h65 Cherry St
" Geary M chef Middlesex Hosp r49 Wellington St
" Norma F Mrs h10 Chester La
" Patricia ofc sec r10 Chester La
" Roland J (Jean) steward h49 Wellington St
Caisse Raymond (Kathleen H) h10 Winthrop St
" Shawn (Kim) emp Eastern Mountain Sports (BR) h5 Grant Pl
Caissie Andrew J (Geraldine M) (Caissie Tree Serv) h133 Adams St
" Bernard (Eva) forklift opr h14 Charles Street Av
" Bernard (Anna) retd h51 Cushing St Apt 1
" Claudine studt r133 Adams St
" Clement emp Neolon Mgmnt h100 Cushing St
" Desire J (Anna B) retd h1 Boland St
" Elva r74 Exchange St
" Emile J lab r145 Crescent St
" Gerald J (Agnes) emp Wellesley Tree Dept h130 Adams St
" James (Andrea) constn wkr h410 River St
" L h53 Cushing St
" Marie C h74 Exchange St
" Marielle studt r130 Adams St
" Omer retd r74 Exchange St
" Roseanna M ofc sec Lexington Instrument r1 Boland St
" Tree Serv (Andrew J Caissie) 133 Adams St
Cal's Auto Service (John R Calson) 20 Clematis Av
Calabufalo Ernest (Rose V) mach opr Raytheon h62 Guinan St
" Robt E (Mary K) prntr Sir Speedy (Malden) h26 Sterling Rd
Calandrello Joseph (Margt) retd h77 Robbins St
Calarese Carolyn L studt r54 Upton Rd
" Theresa studt r54 Upton Rd
" Wm (Phyllis) tchr h54 Upton Rd
Caldwell Anne M expediter Dept Of Trans (C) h223 Beal Rd
" Geo A (Anna C) opr MBTA h72 Grant St
" Lynn data tech U S Health Educ Welfare rWoburn
" Marie E (Wid Raymond A) retd h27 Colburn St
" Steph studt h32 Cherry St
Calfapietra Vincent h1411 Stearns Hill Rd
Calia Vincent F prof h27 Middlesex Cir Apt 2
California Computer Products Inc 470 Totten Pond Rd
Caliri Ethel E Mrs retd h318 Grove St Apt 4
Calisi Concetto tchr Northeast Elem Sch r21 Sparkill St
Call-A-Computer Inc James Friel Mgr rental time sharing machines 335 Bear Hill Rd
Callaghan Mary ofc clk Standard Elec Sup rWatertown
Callahan Augusta (Wid Francis W) cash City Sch Dept h35 High St
" Barbara L Mrs broker h14 Dexter St
" Brian E (Marie A) acct (B) h49 Emmeline Av
" Carolyn studt r158 Trapelo Rd

DICK'S QUALITY TELEVISION SERVICE
DICK BARTLEMAN, Master Tech No. 3512
MOTOROLA SALES - SERVICE
Prompt Skilled Service On All Other Makes
Home and Carry In Service • 9 Out of 10 Sets Repaired In Home
COLOR & TRANSISTOR SPECIALISTS
MOTOROLA Quasar
33 LEXINGTON ST., WALTHAM TEL. 891-7280

COLONIAL KITCHEN INC.
Italian and American Food
Family Dining at Moderate Prices
19 Crescent St. Waltham 894-4010

WALTHAM
HY
GRADE
LIQUOR
STORE
Inc.

BEER
WINE
CORDIALS

2 Oak St.
Waltham
Mass.

TEL.
894-3020

BELMONT ANIMAL HOSPITAL
24 Hour Emergency Service
484-5197
820 Pleasant St.
Belmont, Ma. 02178



**CALLAHAN**
" Danl J USAF r158 Trapelo Rd
" Dennis (Marie) eng h117 Berkley St
" Edw F (Joan) installer N E T & T Co h47 Overlook Rd
" Francis C (Rita M) phys New Eng Memorial Hosp h386 Forest St
" Frank pub acct 397 Moody St rWeston
" Gerald (Lorenza) h56 Kingston Rd
" Jack h17 Gorham St
" James studt r158 Trapelo Rd
" James C (Joanne) prin St Jean's Sch (N) h163 Chestnut St
" James C (June K) dir of research & dev City Sch Dept h280 Beal Rd
" James D (Carol E) podiatrist 158 Trapelo Rd h158 Trapelo Rd
" James F emp Social Missions To Africa r280 Beal Rd
" Jane M dental asst MIT r386 Forest St
" Joan C studt r78 Hibiscus Av
" John J studt r386 Forest St
" John L (Mary L) emp Allstate Ins h78 Hibiscus Av
" Joseph USN r158 Trapelo Rd
" Joyce studt r386 Forest St
" Lawrence (Paula) driver Coca Cola (B) h12 Cedar St
" Madeline G dining rm atndt Fernald State Sch r17 Charles Street Av
" Madeline T emp AVON h879 Lexington St Apt 9b
" Mary (Wid Jeremiah) retd h290 Lake St
" Mary Ann studt r78 Hibiscus Av
" Michl instlr Hopcoach Crime Prevention Serv rBedford
" Mildred T h15 Clinton St Apt 2
" Patricia jr clk County Second Dist Ct Of Eastern Middlesex r35 High St
" Richd driver Happy Times Ice Cream h35 High St
" Rita B atndt Fernald Sch h17 Charles Street Av
" Robt W (Patricia) reprmn NET h11 Pond St Apt 21
" Thos (N) h8 Vernon St
" Thos B studt r280 Beal Rd
" Thos J supvr Brandeis r17 Charles Street Av
" Wm (Capra Reproduction Center) rCambridge Mass
" Wm F (Zita M) plmb Bentley College h34 Edwin Rd
" Wm J treas & collr City Treas h265 Temple Rd
" Wm R (Carolann M) carrier PO h34 Flood St
Calleva Anthony R (Nancy J) formn Bolt Beranek & Newman (C) h33 Humboldt St
" Vincent A (Patricia C) mech Zarren Mtrs (BE) h167 Doty St
Callvin Real Estate (Vincent G Allia) 680 Main St Rm 204
Calnan Cath B (Wid Wm V) retd h90 Harland Rd
" John F retd h59 Irving St
" Richd F (Beryl C) photo engr Herald-American h145 Ravenswood Rd
" Robt P (Gisela) mech Polaroid h57 Irving St
" Steph R studt r145 Ravenswood Rd
Calogero Costa (Carmela) h1 Bemis Av
Caloggero Deborah studt r29 Pigeon La
" Robt Jr studt r29 Pigeon La
" Robt G (Marie G) (Victoria Spa) (Wtown) h29 Pigeon La
" Vincent J custdn Bentley College rWatertown Mass

**CALORE**
Calore Frank (Leah J) (Frank's Barber Shop) (BR) h15 Webster St
Calson David G (Isabel A) electn h333 Grove St
" John R (Nancy J) (Cal's Grove Serv) h331 Grove St
" Philip J studt r31 Chase Rd
" Salvatore (Doreen J) slsmn h31 Chase Rd
" Sandra ofc sec Little Brown r31 Chase Rd
Calvary Cemetery Fredk A Fiorini Supt 250 High St
Calvert David A (Olive H) emp Boston Bonny h21 Midland Dr
Calvetti James h61 Hibiscus Av
Cam's Auto School (Eliz E Caminiti) 976 Main St
Camacho Luz M r33 Pine St
" Richd tech Graphic Microfilm rBelmont
Camara Manuel F (Adeline M) mtcemn h60 Brightwood Rd
Camarra Joseph C (Theresa) pharm Russell Pharmacy h245 Totten Pond Rd
" Robt (Carol) driver First Natl Stores h1343 Trapelo Rd
Camarro Caroline A (Wid Archille) h88 Warren St
Camball Jane prod wkr Richd H Bird & Co r18 Maple St
Cambridge Engineering Inc James Healey Pres Carmelo Di Maggio V-Pres design eng 504 Totten Pond Rd
Cameo Chair (Ralph Caira) 525 Moody St
Camera Exchange (Kath Batalian) 6 Crescent St
Camereon Muriel Mrs h22h Hansen Rd
Cameron Audrey L radiologist St Eliz's Hosp r44 Curve St
" Cecelia V (Wid Randall P Jr) retd h760 Beaver St
" Danl (Eliz) constn wkr Santon Astaxo h28 Gordon St
" Donald B (Patricia) assoc prof Bentley College rFoxboro Mass
" Donald D (Martha) carp Waltham Super Market h373 Lincoln St
" Donald O (Hilda P) retd h320 Warren St
" Hilda mail clk r320 Warren St
" Joanne studt r44 Curve St
" Lawrence E (Carolyn F) eng h375 River St
" Michl studt r44 Curve St
**CAMERON RANDALL P (Dorothy G) President, Richard H Bird & Co Inc 1 Spruce St (02154), Tel 894-0160 h44 Curve St, Waltham Mass 02154 Tel 894-3598**
" Randall P III studt r44 Curve St
" Robt J (Ann) v-pres Richd H Bird & Co h57 Valley View Rd
" Wm production wkr Richd H Bird & Co r57 Valley View Rd
Cami Geo J (Louise M) emp City Of Newton h22g Hansen Rd
Caminiti Anthony R (Mary B) retd h468 Trapelo Rd
" Barbara L clk Bentley College rActon
" Charles A (Marcia) tchr h40 Hays Rd
" Eliz E (Wid Chas A) (Cam's Auto Sch) h15 Livingstone La
" Frank mgr Lincoln Cafe rNewton Mass
" Marcia lpn Reservoir Nursing Home r40 Hays Rd
" Philip M h37a Spruce St Apt 23
" Rosario retd h8 Fern St
Cammarata Francis (Kathleen) formn Artisan Indus h4501 Stearns Hill Rd
Cammisaro Alf M (Sarah A) slsmn Mor-Real Sewing Machine h15 Centre St
" Joanne M r15 Centre St

**CAMMISARO**
" Michl studt r15 Centre St
Camooso Carol nurse r3508 Stearns Hill Rd
Camp Cabot Y M C A (Day Camp) 725 Lexington St
" Joseph retd r50 Forest St
" Thos tchr h11 Jacqueline Rd Apt F
Campana James E (Irene B) drftsmn h20 Baldwin Rd
" Richd W (Nancy) slsmn Boston Trucking (BR) h87 Washington Av
" Virginia retd h28 Whitman Rd Apt B 3
Campass Financial Corp H Dave Guarini Pres industrial equip leasing 460 Totten Pond Rd 3d Fl
Campbell Agnes E (Wid Francis J) retd h58 Robbins St
" Alice M Mrs mach opr Richd H Bird & Co h24 Calvary St
" Allan Rev curate St Mary's Rectory r133 School St
" Anna J (Wid Frank J) retd h261 Ash St
" Arth J (Virginia E) retd h15 Winthrop St
" Augustus S purch mgr B L H Electronics rLexington Mass
" Bertha h27 Middlesex Cir Apt 8
" Bowen (Barbara J) firefighter City Fire Dept h4 Cedarcroft La
" Bruce studt r46 Colonial Av
" Bruce v-pres John F Ferguson Co rSeabrook NH
" Clayton E (Jean A) electn Hanscom Field (Bedford) h52 Nutting Rd
" David F (Joan E) tchr (W Town) h7 Randall St
" Dennis J (Elaine) driver S S Pierce h74 Hillcrest St
" Donald A (Janice W) adv mgr Edison h46 Colonial Av
" Duncan (Diamond Mach) rMilton
" Eleanor D bkpr West End Chev r74 Cherry St
" Francis clk Lee's Used Appliances h298 Crescent St
" Franklin J assoc prof U M Subn Experiment Sta rChelmsford Mass
" Geo (Judith) tchr h10 Gregory St
" Geo C counselor r3908 Stearns Hill Rd
" Gregory E (Theresa) mach opr h19 Kenmore Rd
" James A (Joyce) carp Fuller Constn h161 Seminole Av
" Jane emp R E Mead r17 Chestnut St
" Jay studt r32 Shore Rd
" John (Gloria) h18 Maple St
" John L (Hope M) mkt slsmn I T T (Lawrence) h18 Wampum Av
" Joseph A (Agnes) acct Peter Grey (C) h18 Linden Ter
" Joseph F (Marion L) wldr h32 Shore Rd
" Joseph L (Evelyn A) plmb 29 Weston h29 Weston St
" Karen M ofc sec to pres Space Sciences r4 Cedarcroft La
" Kath A studt r7 Randall St
" Linda h15 Chestnut St
" Lloyd R (Miriam L) (Campbell & Swanson) h153 Riverview Av
" Margt V (Wid J Leslie) retd h74 Cherry St
" Marion h34 John St
" Marion J Mrs ofc sec Waltham High Sch h4 Banbury Av
" Marjorie retd r78 Adams St
" Mark E driver h38 Bacon St
" Martin dir of training Am Assoc Of Indus Management rDuxbury
" Marvin O mgr Boston Paper Trade Assoc
" Mary A emp AM h35 Beech St

**CAMPBELL**
" Maurice retd r50 Forest St
" Nancy Mrs h16 Eddy St
" Nora (Wid Saml T) retd h73 Central St Apt 1
" Oscar M (Esther A) retd h9 Madison Rd
" Owen studt r4 Cedarcroft La
" Richd emp M S H r24 Calvary St
" Richd studt r4 Banbury Av
" Richd h18a Nathan Rd
" Robt h38 Chester Av
" Robt B (Sandra L) repr Tony's Auto Body h574 Lexington St
" Robt J (Eleanor D) (Campbell's Card & Gift Shop) (Norwell) h74 Cherry St
" Rodney auto body mn r24 Calvary St
" Rodney W parts supvr Hertz Rent- A-Car (B) r74 Cherry St
" Roger (Carol) shipper Waltham Paper & Bag h68c Prospect Hill Rd
" Saml A (Cath S) atndt Ellison Pk Sunoco h93 Indian Rd
" Sheila ofc sec h44 Lionel Av Apt A
" Susan tchr h346 Lincoln St Apt 2
" Thos J (Sally) ind adj h80 Myrtle St
" & Trelegan Inc Esther Naugler Ofc Mgr consultants 24 Crescent St
" Wayne h107 Adams St Apt B
Campiglia Eliz h34 Middlesex Cir Apt 14
Campion Pauline A (Wid John) retd h76 Garden Cir Apt 11
Campisi Constance (Wid Joseph) ofc sec Christ Ch h142 Calvary St
" Rosario A (Mary A) pres-treas Industrial Enameling (AL) h79 Barbara Rd
Campo Elva clk h26 Garden La Apt 5
Campobasso Elsie D Mrs ofc sec h44 Leitha Dr
" Lillian studt r44 Leitha Dr
" Vivian studt r44 Leitha Dr
Campos Amando (Benita) acct h93 Graymore Rd
Camposano Donna studt r29 Ledge Rd
" Frank P (Eileen G) (Frank Stevens & Co) h29 Ledge Rd
" Jean E studt r29 Ledge Rd
" Paula M computer opr Sylvania r29 Ledge Rd
Camuti Anthony (Louisa) (A C Auto Serv) h172 Charles St
" Eileen (Wid Anthony) h102 Cushing St
" Frances A Mrs r115 Ash St
" Joseph (Marion H) (Camuti Plumbing & Heating) h12 Elson Rd
" Joseph r76 Elson Rd
" Patricia studt r246 Totten Pond Rd
" Paul P r115 Ash St
" Plumbing & Heating (Joseph Camuti) Rear 976 Main St
" Wm (Louise N) (Bill Camuti Wldg) h246 Totten Pond Rd
" Wm J v-pres Taggarts Driving Sch r12 Elson Rd
Canada Dry Corp (Plant) R Louis Barkley Div Mgr Bernard D Murray Plant Mgr beverage mfrs 80 2d Av
Canannistro Raymond (Rosalie) carp h6 Mechanic St
Canavan Harold B (Mary A) sls rep h215 College Farm Rd
" Harold M (Regina M) asst v-pres Factory Mut Research Corp h48 Graymore Rd
" James R (Sara) prof Bentley College rArlington Mass
" Rozetta C (Wid Ernest L) retd h9 Green St
Cancello Joseph nurse r428 Main St
Candreva Donna Mrs h183 Newton St
Cane See Also Cain And Kane

TOM LYONS - Firestone
FIRESTONE TIRE HEADQUARTERS
REGENCY POLICE & FIRE SCANNERS
PANASONIC RADIO—STEREO—TV TAPE DECKS
210 LEXINGTON ST., WALTHAM, MA., 02154
894-4900

Colonial Real Estate Co.
REALTOR®
WALTHAM • WATERTOWN • NEWTON AND VICINITY
INVESTMENT PROPERTIES • HOMES
RENTALS • COMMERCIAL • MANAGEMENT
9 Lexington Street, Waltham, Mass. (02154)
Tel. 891-4411

MARTIN'S WALTHAM SPRING CO., Inc.
DICK (PUDGY) MARTIN
"SPECIALISTS IN ALL LEAF SPRING PROBLEMS"
AUTO AND TRUCK SPRINGS - REPAIRED ● RESET ● INSTALLED
19 Music Hall Av., Off Elm St., Waltham 02154
Tel. 894-0218

PETIQUE CORP.
PET — GROOMING, SUPPLIES
BOARDING, SPECIAL DIETS, VETERINARIANS
820 A. Pleasant St. Belmont, Mass. 02178 484-6133



CANE
" Brian J hndlr Raytheon r62 Hiawatha Av
" Neil E (Barbara F) ofc wkr F S Payne Elevator (C) h62 Hiawatha Av
" Paul L (Lillian M) safety eng Polaroid h45 Dobbins St
" Paul L Jr studt r45 Dobbins St
Canepari Peter (Eleanor) eng Barry Controls (Wtown) h45 Hobbs Brook Rd
Caney Elsa M retd r42 Gilman Rd
" Russell F (Minerva M) formn Van Keuren h42 Gilman Rd
Cann Geo A formn Electro Products rCarlisle Mass
Cannan Deborah L h23 Barton St
Cannava Fred G (Dorothy G) sls mgr Beltone (B) h763 Main St Apt 26
Cannavino Angelo G (Genevieve M) expediter Raytheon h51 Upland Rd
" Rocco (Mary) (Rocco's Shoe Service) h19 Brown's Av
Cannavo G h120 Summer St
Cannella Salvatore (Domenica) retd h2 Bemis Av
Canning Brenton W (Iris A) (Canning Bros) h31 Hatherly Rd
" Brian A studt r31 Hatherly Rd
" Bros (Kenneth & Brenton Canning) 26 Thayer Rd
" Donald (Faith) contr mason 700 Lexington St hRear 700 Lexington St
" James (Lynn) truck driver h8 Rich St
" Kenneth (Loretta) (Canning Bros rBurlington
" Madge retd h85 Myrtle St Apt 5
Cannistrara Carmine (Anna) h728 Beaver St
Cannistraro Angelina (Wid Vincent) h18 Oak St
" Anna hairdrsr Eric's Hairdressing Studio r18 Oak St
" Audrey P (Wid Nicholas) retd h26 Clark La
" Carmello (Elaine) mason h135 Alder St
" Carmelo retd h5 Amory Rd
" Charles (Morgan's Art Store) rWatertown Mass
" Charles D (Amelia M) meat mgr Waltham Super Mkt h59 Temple Rd
" David C (Patricia A) elec eng Raytheon h65 Lawrence St
" Frances A (Wid Peter M) cook St Charles Rectory h69 Lowell St
" Frank G (Diane M) ship Polaroid h55 Derby St
" Joseph r18 Oak St
" Joseph (Caroline A) retd h12 Oak St
" Joseph F (June R) clk Stop & Shop h44 Dix St
" Joseph W r75 Taylor St
" Louis P (Barbara) mach Reece h9 Coolidge Av
" Louise (Wid Vincent S) h365 River St
" Lynn M teller Guaranty Trust r9 Coolidge Av
" Michl A Jr studt r23 Rich St
" Michael J (Majorie E) plant mgr Container Corp Of Am h34 Neighbors La
" Peter M slsmn J L Thompson r9 Coolidge Av
" Richd h47a Amory Rd
" Rosario Jr (Mary) mason Phills Constn h144 Robbins St
" Salvatore (Vincenza) retd h75 Taylor St
" Salvatore (Constance) mason Belnap Corp h29 Washington Av
" Saml (Helena C) (Sam's Upholstery Shop) h14 Park St
" Theresa (Wid Michl A) h23 Rich St

CANNIZARO
Cannizaro Richd meat mgr Stop & Shop rWoburn
Cannizzo Joan L Mrs nurses aide Waltham Hosp r18 Humboldt St
Cannon David pharm Bruce Drug r115 High St
" David E (Helen Y) model mkr Raytheon h5 Barton St
" Dorothy C ofc sec Boston Edison r29 Shawmut Rd
" Gladys (Wid James J) retd h38 Fiske St
" James J Jr (Cath A) asst supt City Sch Dept h586 Lexington St
" James J Jr lwyr 470 Totten Pond Rd rWayland Mass
" John M retd r29 Shawmut Rd
" Margt M tchr Northeast Elem Sch r38 Fiske St
" Robt L (Judith L) eng Harvard Med Sch (B) h17 Lakeview Ter
Canoni Charles (Patricia) civil eng Town Of Wellesley h30 Claremont St
Cantalupo Dante (Janet) slsmn Delta Vending h5805 Stearns Hill Rd
Canteen Food Corp (Br) Edw Williams Mgr vending mach 71 1st Av
Cantello Charles E (Mary P) sht mtl wkr We Lun Fabricators h48 Hibiscus Av
Canter Harry retd h90 Irving St
" Max (Jeanne M) lwyr 740 Main Rm 113 h16 Brightwood Rd
" Morris S retd h36 Fiske Av
" Nathan D (Hannah B) h30a Eddy St
" Zelda Mrs retd h162 Felton St
Canti Ruth retd r50 Forest St
Canton Normand v pres Am Fund Raising Serv r45 Eaton Rd (F)
Cantone Anthony J (Marie) baker Patsy's Bakery (S) r1774 Trapelo Rd
" Christine B studt r21 Addison Rd
" Guy (Martha) (Cantone's Bakery) (Wtown) h21 Addison Rd
Cantor J r34 Banks St
Cantwell John (Brenda) h17 Elm St Apt 3
" Winnifred (Wid James E) retd r69 Stow St
Canty Eug H (Eliz A) emp Polaroid h215 Mokema Av
" Pearl retd r508 Lexington St
" Richd M r127 Candace Av
" Richd S (Mary J) mtcemn (Dedham) h127 Candace Av
" Ruth retd r222 Bacon St
" Thos H (Phyllis M) retd h56 Middlesex Rd Apt 7
Capalbo Joseph (Susan) h1100 Main St Apt 1
Capco Automatic Transmission Carmine A Pace Mgr 15 Main St
Capello Brenda D v-pres University Bk & Tr rW Newton
" Carol (Carol's Beauty Slaon) rNewton Mass
" Joseph J (Margt L) exec Capello Bros (N) h254 Beal Rd
" Jospeh studt r254 Beal Rd
" Mary E studt r254 Beal Rd
Capizzi Antonio (Natala) cook Chateau Restr h127 Dale St
Capizzo Carmelo r127 Dale St
Caplan See Also Kaplan
" Alan slsmn h74c Charles River Rd
" Marvin sls mgr Natl Home Improvements h2702 Stearns Hill Rd
Caplick Barbara tchr (C) r56 Jacqueline Rd Apt 9
Capoccia Albert (Shirley) emp Dental Laby h64 Bright St
" Albert M (Anna) retd h314 Crescent St

HAROLD B. BOWERS, President and Treasurer

**BOWERS INSURANCE AGENCY, INC.**

Commercial Building Insurance In Waltham Since 1832

**4 GORDON STREET (02154)** **893-4064**



**CAPOCCIA**
" Philomena (Wid Antonio) h126 Willow St
" Victor (Mary) retd h40 Edge Hill Rd
Capone Albert clk h30 Middlesex Cir Apt 22
" Frank retd r94 Adams St
Caponi Ernest L (Evelyn J) driver Automatic Sprinkler h14 Underwood Pk
Cappabianca Mary (Wid Michl) retd r42 School Av
Cappadona Ann M (Ann Marie Beauty Salon) r635 Beaver St
" Bart J studt r653 Beaver St
" Benny J (Ann M) pres & treas Wallex Bowling Alley h653 Beaver St
" Cath A ofc sec Waltham Sports Center r75 Lake St
" Edw (Rose) (Cappy's Restr) (Millis) h25 Nutting Rd
" Eleanor (Wid Robt E) emp Raytheon h196 Ash St
" Geo A (Lucy) retd h645 Beaver St
" Geo E (Frances A) (Central Realty Trust) h635 Beaver St
" Geo N emp Riverside Bowling Lane (W'ton) r33 Hagar La
" Guy (Katina M) elec contr 212 Robbins St h212 Robbins St
" John P (Maria R) slsmn h85 Lake St
" Joseph S acct Gamewell r18 Fuller St
" Nancy dental asst Warren G Young r635 Beaver St
" Robt S studt r196 Ash St
" Steph (Josephine) retd h18 Fuller St
" Thos (Donna) h765 Lincoln St
" Thos A (Rose M) pres Waltham Sports Center h75 Lake St
" Thos F (Gladys J) (Riverside Bowling Lane) (Wtown) h33 Hagar La
" Thos F Jr emp Baird Atomic r33 Hagar La
Cappadonna John E (Patricia) h43 Potter Rd
Cappellucci Donald (Susan) h25 Pond St Apt 23
Cappucci Enrico C (Carol) emp City Of Waltham h90 Middlesex Rd Apt 4
Cappuccio Ethel L (Wid Salvatore) waitress The Maridor h21 Dexter St
Capra Reproduction Center (Wm Callahan Lawrence Shea) 900 Main St
Capriles Olga ofc sec North West Travel Of Waltham rW Roxbury Mass
Capuano Sahib (Ruth T) h32 Linden Park Dr
Cara Mia Beauty Salon (Carol Monahan) 243 High St
Caragulian Cath A (Wid Leon) Herald-A M h3 Augustus Rd
Caraker Linda nurse Reservoir Nursing Home rWayland Mass
Caramanca Nicholas studt h52 Bedford St
Caramanica Albert M (Ruth M) prntr Boston Herald Am h80 Fiske Av
" Brian T emp News Tribune r80 Fiske Av
" Ernest J (Mary F) (Ernie's Driving School) h36 Harvard St
" Maria studt r343 Crescent St
" Mark S studt r80 Fiske Av
" Neal tech Baldwin-Lima- Hamilton r46 Elson Rd
" Nicholas J (Rhea C) mach Howard Clock h46 Elson Rd

**CARAMANICA**
" Nicholas J Jr studt r46 Elson Rd
Caramanis Charles K (Christine) designer h224 Robbins St
Caramenica Gail dental asst Bernard Maloney r3 Waverly Oaks Rd
Caravaglio Joseph J (Florence M) phys 634 Moody St h25 Forest Cir
Carbajal Mario h87 Ash St
Carbazal Aida Mrs h54 Lyman St
Carberry John H (Eliz A) tchr (S) h10 Humboldt St
**CARBIDE SPECIALTIES CO (J W Berglind) Manufacturers Of Carbide Tools 58 Guinan St (02154) Tel 899-1300**
Carbone Carl carp r119 Mokema Av
" Claire A Mrs claims clk US Health Educ & Welfare rBelmont
" Dominic J (Helen J) chef Marliave Restr (B) h119 Mokema Av
" John S emp NET r460 Waverley Oaks Rd
" Phyllis M (Wid Barth J) h460 Waverley Oaks Rd
" Sebastian emp Am Publ r119 Mokema Av
Carboni Frank Jr (Adeline L) emp US Govt h30 Freemont Ter
Carcame Guiseppe (Josephine) constn wkr h34 Charles St
Carchado Luis h53 Robbins St
Carchia Dorothy E asst mgr Thermo Electron h958 Trapelo Rd
" Jonathan C musician r958 Trapelo Rd
Card Herbert G (Ethel F) retd h160 Riverview Av
Cardarelli Anthony J (Evelyn) (Cardarelli Constn) h143 Chaffee Av
" Felix A (Donna M) (Cardarelli Constn) h1785 Trapelo Rd
" James (Dorothy) carrier PO h9 Castle St
" Mary E tchr h45 Middlesex Rd Apt 1
" Pamela M studt r1785 Trapelo Rd
" Paula J studt r1785 Trapelo Rd
Cardillo Anita hairdrsr r67 Silverhill La
" Anna (Wid Raffaele) retd h2 Day St
" Anthony constn wkr r67 Silverhill La
" Anthony (Sadie) excavating contr 67 Silverhill La h67 Silverhill La
" Anthony G h107 River St
" Anthony J (Ann H) driver City St & Forestry Dept h36 Dartmouth St
" Charles B (Denise J) cook Raytheon h57a Walnut St
" Ernest lab City St & Forestry Dept h168 Lexington St
" Frank (Noreen) real est h205 Villa St
" Gilda cash Waltham Supermkt r343 Crescent St
" Gluseppe (Antoinette) carp Pirelli Constn h343 Crescent St
" Italo (Vincenza) fcty wkr h33 Weston St
" John C studt r46 Wetherbee Rd
" Joseph A (Kath R) prin Henry Whittemore Sch h46 Wetherbee Rd
" Joseph P emp P O r46 Wetherbee Rd
" Judith r8 Mechanic St
" Julie h43 Hammond St
" Linda A supvr Raytheon r2 Day St
" Louis F (Mary) buyer h30 Middlesex Rd Apt 1

Middlesex

577 MAIN ST.

FAMILY CO-OPERATIVE BANK

INSURED SAVINGS AND HOME FINANCING

OPEN FRIDAY EVENINGS 5-8 P.M.

WALTHAM 02154

TEL. 893-8000

WAL - LEX BOWLING LANES
COMPLETE FAMILY RECREATION CENTER
800 Lexington St. Waltham 893-7070

ALBERT KLINE INSURANCE, INC.
Life Pension Specialists
900 MAIN ST. 899-5353 899-7744 WALTHAM, MA. 02154

BEATTY BROTHERS PHARMACY
PHARMACISTS
PRESCRIPTIONS AND HOSPITAL SUPPLIES
FREE PICK-UP AND DELIVERY
75 Crescent St., Waltham 02154 Tel. 894-7600



CARDILLO
" Louise A (Wid Joseph R) ofc wkr Thompson h8 Mechanic St
" Mary retd r168 Lexington St
" Nicholas J (Josephine S) emp Guaranty Tr h41 Hammond St
" Raymond r94 Adams St
" Richd (Nancy M) mgr Gibbs Service Sta h163 Chestnut St
Cardinal Offset Printing (Philip Diduca) 305 River St
Cardinelli Guido supt h685 Moody St Apt 3
Cardona Jose (Carmen) custdn h24 Lexington Ter
" Miguel (Delia) mach Michaels Mach (Lincoln) h35 Lunda St
Cardone Albert M (Edith C) formn B & H Corp (N) h1165 Main St
" Corindo (Desolina) retd h33 Barton St
" Gary A studt r102 Thornton Rd
" Irene clk Hancock Mut Life r102 Thornton Rd
" Nicholas (Irene C) emp Brandeis h102 Thornton Rd
" Ronald T studt r102 Thornton Rd
Cardosi Ada retd r222 Bacon St
Cardoza Eileen adj Peerless Inc rFramingham
Carew Walter claims rep US Health Educ Welfare rConcord
Carey Arlene M (Wid John J) swtchbd opr Waltham Savings Bk h61 Bedford St
" Court Apartments 269 School St
" Geo h8 Garden Cir Apt 8
" John h315 Newton St
" John J pres The Connell Co rLynnfield Mass
" Joseph F slsmn P E Burke Furn rBoston
" Lawrence A (Ann S) silk scr prntr h19 Boynton St
" Mary H aide Mc Lean Hosp (BE) r10 School Av
Carfagno Dorothy M Mrs insp Polaroid h1273e Main St
Cariddi Gail r157 Summer St
Carleton Thos J (Eliz) artist Raytheon h536 Waverley Oaks Rd
Carley Adah L (Wid Howard R) retd h14 Middlesex Rd Apt 8
Carli Gene mach Nichols h125 Woerd Av
Carlino Annette bkpr h5007 Stearns Hill Rd
Carlisi Alfonso (Josephine) retd h86 Lowell St
" Philip (Mary) retd h14 Bigelow Rd
Carll Charles J r101 Prospect Hill Rd
" Kenneth W Jr (Linda) (Carlrite) (B) h101 Prospect Hill Rd
" Marilyn ofc sec Honeywell r101 Prospect Hill Rd
Carlman Dorothy M nurse Waltham Hosp h217 Dale St
" Oscar E (Sophie F) retd h11 Colburn St
Carlos Alvoro (Georgiana) hd porter Fernald Sch h37 Shirley Rd
Carlsberg Printers Inc Leland N Berg Pres prntrs- book & coml 33 Jones Rd
Carlson Alf (Ida) retd h170 Lexington St
" Arth E vault atndt h199 Sycamore St
" B Roy v-pres Carlsberg Prntr Inc rLexington Mass

CARLSON
" Carl G (Josephine L) heavy equip opr City St & Forestry Dept h29 Highland St
" Carl G Jr studt r29 Highland St
" Carl H (Elsie K) retd h202 Dale St
" Geo F (Linda A) appr electn Suburban Appliance Center h28 Edge Hill Rd
" Geo G (Yvonne B) mach W H Nichols h59 Maple St
" Josephine Mrs med sec Bernard F Mac Donald r29 Highland St
" June B ofc sec Meyer Assoc h77 Fiske Av
" Justin (Hilda) retd h60 Stone Rd
" Lillian emp Honeywell h89 Trapelo Rd Apt 31
" Marion Mrs retd h42 Wadsworth Av
" Mildred H (Wid Alf A) retd h47 Fiske Av
" Richd studt r59 Maple St
" Richd A (Jan) carp h31 Pond St Apt 19
" Roy A mech Main St Auto Sls & Serv r47 Fiske Av
" Russell G carrier Postal Serv (N) r202 Dale St
" Selma ofc sec h368 Lincoln St Apt 10
" Warner L (Mary G) carrier PO h72 Marivista Av
" Warner L Jr r72 Marivista Av
" Wayne V (Brenda M) auto bodymn h123 Whitman Rd
Carlston Richd h118 Hammond St
Carlstrom Carl S (Ruth M) pres R S Wilder Inc rChelmsford Mass
Carlton Charles G v-pres Charles H Watkins Inc rWatertown Mass
Carma Esther aide Varnum Park Rest Home r11 Washington Av
Carme Alfred J Jr (Virginia M) driver City St & Forestry Dept h290 Dale St
" April studt r17 Washington Av
" Esther Mrs emp Nursing Home h17 Washington Av
" Michl J Jr (Priscilla A) slsmn h66 Hawthorne Rd
" Rose emp Unitrode h9 Tolman St
Carmel Edw (Barbara) retd h22 Charlotte Rd
" Edw M eng h43 Hibiscus Av
" Paul V (Jeanne) industrial caterer h27 Heard St
" Richd M (Doris) mach Lancon Mach h134 Marivista Av
Carmichael Brian studt r35 Eddy St
" Danl mech Newall Co rNatick Mass
" Donald R (Margt J) pntr 15 Chase h15 Chase Rd
" Eric D (Cath M) mech Newall Co h35 Eddy St
" Murray D (Teresa M) fl contr 34 Amherst Av h34 Amherst Av
" Quentin Jr dir Anthonys Group Travel rLexington
" Robt (Norena P) h41a Eddy St
" Roswell (Eleanor) studt h144 Willow St Apt 4
" Russell (Eleanor) h116 School St
" Wendy studt r35 Eddy St
Carmisciano David M (Jacqueline) acct h65 Chaffee Av
Carmisicano Salvatore (Alda) (S & S Venetian Blind Lndry) rSudbury Mass
Carmody Susan h130 Prospect St

**CARMODY**
" Wm F (Rose) retd h561 Lexington St
" Wm F Jr (Cath M) emp City Of Waltham h35 Arlington Rd
Carnegis James fieldmn Peerless Inc rProvidence RI
Carnelli Louis P (Mary P) h25 Hardy Pond Rd
Carnevale Edmund H pres Panametrics Inc rBeverly Mass
Carney Catherine labor market supvr State h133 Seminole Av
" Charles r133 Seminole Av
" Charles R (Margt M) retd h42 Boynton St
" Charles R Jr USAF r42 Boynton St
" Eliz A supvr Boston College (N) r51 Riverview Av
" Ella Mrs retd h729 Moody St
" Estelle tchr Royal E Robbins Sch rNewton Mass
" Frank r126 Brewster Rd
" Gloria med sec Eolo Derosa
" John J (Esther L) coml artist 162 Boylston St (B) h30 Leonard St
" John T (Grace) wldr G B Co h100 Hawthorne Rd
" John T Jr studt r100 Hawthorne Rd
" Margt A studt r42 Boynton St
" Margt M (Wid Robt J) seamstress Ara's h34 Everett St
" Margt V (Wid Francis A) retd h58 Ash St
" Mary Beth studt r100 Hawthorne Rd
" Mary L ofc clk Compo Ind r42 Boynton St
" Patricia studt r100 Hawthorne Rd
" Robt J Jr r34 Everett St
" Ruth B (Wid John) sten Honeywell h126 Brewster Rd
" Thos h76c Charles River Rd
" Thos D custdn Bentley College rWatertown Mass
" Thos F retd r51 Riverview Av
" Wm E drftsmn r126 Brewster Rd
Carnovsky Gertrude asst dean of woman Brandeis Univ h16 Nathan Rd
Carol's Beauty Salon (Carol Capello) 7 Taylor St
Carola Salvatore (Josephne R) retd h59 Dix St
Carole Cleaners (Vito Soprano) 705 Moody St
Caroll D (Middlesex Vacuum)
Caron Robt A securitymn Bentley College rFramingham
Carota Arth D (Gladys R) expediter h65 Miriam Rd
Carousel School Inc James E Regan In Chge 66 Brewster Rd
Carpenter Alice M retd h542 Main St Apt 25
" David (Angela) carp h120 Felton St
" J studt h145 South St
" Patricia Mrs nurse Waltham Hosp h27 Ash St
Carpenter Phillips Attorney, 9 Spring St (02154) Tels 899-8853 And 891-8445
Carpentino Flora (Wid Charles A) cafeteria wkr Sr High Sch h161 Grove St
" Frances J (Theresa M) lab City St & Forestry Dept h3 Mack's Ct
" James F USAF r3 Mack's Ct
Carpet Outlet (Div Of Waltham Floor Covering) Raymond Hayes Mgr 36 Chestnut St
Carpilio John agt Hancock Mut Life rWatertown Mass
Carpinelli Patk R (Anita B) area mgr Sanitizing (EB) h73 Alder St
Carpini Geo J slsmn h3109 Stearns Hill Rd
Carr See Also Karr

**CARR**
" Chester T Jr (Corinne O) lab City St & Forestry Dept h80 Winthrop St
" Diane R studt r80 Winthrop St
" Etta M mgr Howard Johnson Co (W) h108 Prospect St
" Harold M assoc prof Bentley College rWorcester Mass
" Harold R (Rose M) mtce mech Sun Oil h150 Hardy Pond Rd
" Isabelle retd r90 Worcester La
" Joseph F (Jan D) acct h148 Overland Rd Apt 2 5
" Louis B (Mary A) pres M W Carr & Co (S) h291 Bacon St
" Mary Mrs r73 Gardner St
" Norman T retd h47 Fuller St
" Olive C (Wid Wm A) clerical wkr Grover Cronin h25 Summer St Apt 7
" Wm L retd h15 Cross St
" Winifred B ofc sec Brandeis Univ r15 Cross St
Carrafiello Mary retd r394 Crescent St
" Michl C (Patricia E) quality control aid Polaroid (Needham) h394 Crescent St
Carramanica John (Kathy) mach Compost Shoe Ind h4 Chestnut Pk
Carrasquillo Saturnino (Michele) h209 Ash St
Carretta Dominic C mach r57 Bedford St
" Frank (Maria M) constn wkr h57 Bedford St
" Patk r57 Bedford St
Carrier Air Conditioning Co Frank Kember Sls Mgr Edw Boles Serv Mgr sls & serv air conditioner 69 Hickory Dr
" Joseph R (Elsa) insp Raytheon h36 Plant Rd
Carrigan James (Donna) h20 Cushing St
" Mary E (Wid Philip) h36 Garden La Apt 4
Carrillo Emelio social wkr State Public Welfare Dept rBrighton Mass
Carroll Barbara A studt r52 Gale St
" Dorothy J (Wid Wm E) h316 Dale St
" Edw F retd r47 Stearns St
" Fredk D (Rita M) electronic tech Lincoln Laby (Bedford) h1731 Trapelo Rd
" Geo A (Kathleen) h232 River St
" Geraldine nurse Newton Wellesley Hosp h24 Nathan Rd
" Helen retd r249 Bacon St
" James mailmn Bentley College rWeymouth Mass
" John F used car dlr 13 Mc Kenn h9 Wall St
" John F investigator B & M h27 Upland Rd
" John F studt r316 Dale St
" John J (Nellie B) driver MBTA h70 Canterbury Rd
" John J (Josephine) lieut City Fire Dept h61 Seminole Av
" John J Jr studt r70 Canterbury Rd
" Joseph H (Helen E) insp M B T A (B) h52 Gale St
" Joseph H Jr studt r52 Gale St
" Julia consultant h1805 Stearns Hill Rd
" Kathleen M laby asst U M Subn Experiment Sta rFramingham
" Mary J r70 Canterbury Rd
" Nellie ofc clk Bd Of Assessors r70 Canterbury Rd
" Peter radio announcer h16c Sagamore Way
" Richd (Linda) tv reprmn h7 Pearl St
" Richd E security guard Bentley College rChelmsford

WALTHAM PUBLISHING CO.
Publishers of the NEWS-TRIBUNE
The Only Daily Newspaper in a Trade Center for Over 150,000 People
18 PINE STREET, WALTHAM, MASS. 02154
TELEPHONE 893-1670

THE NEWS-TRIBUNE
MEMBER OF AUDIT BUREAU OF CIRCULATION
WANT THE MOST FOR YOUR ADVERTISING DOLLAR?
THE ONLY DAILY NEWSPAPER IN A TRADE CENTER FOR OVER 150,000 People
18 PINE STREET, WALTHAM, MASS. 02154
TELEPHONE 893-1670

MAIN ST. AUTO SALES & SERVICE, Inc.
FORD - SALES - SERVICE - RENTALS
109 Linden St., Waltham Tel. 894-1106
1036-1040 Main St., Waltham Tel. 893-2260



CARROLL
" Rita M Mrs aide Reservoir Nursing Home r1731 Trapelo Rd
" Robt G (Lillian) h71 Bacon St
" Thos D studt h879 Lexington St Apt 17b
" Wm A (Susan C) retd h96 Massasoit St
" Wm J (Margt) supvr Bentley College rBeverly
Carrubba Francesco (Antonia) brklyr h48 Charles St
Carruthers Edw A (Lillian A) supvr Edison h50 Curtis St
" John P (Juliette A) counter mn Waltham Automotive h54 Rockridge Rd
" Juliette engr News Tribune r54 Rockridge Rd
Carson Bruce E (Janet E) asst mgr Stop & Shop h76 Copeland St
" Frank rLarchwood Lodge Nurs Home
" Grace R (Wid Edw) ofc sec Chas Kasdon h16 Hemlock Ter
" John h35a Maple St
" Patricia studt r195 Prospect Hill Rd
" Richd studt r195 Prospect Hill Rd
" Robt B (Shirley C) ins agt John Hancock h195 Prospect Hill Rd
" Robt R Jr (Linda) electn h44 Greenwood La
" Wm M studt h906 Stearns Hill Rd
Carstrogiovanni Frances Mrs retd h235 School St Apt 4
Carten Gladys rLarchwood Lodge Nurs Home
Carter Ann Marie studt r23 Newburgh St
" Archie E (Mary D) plmb 132 Massasoit St h132 Massasoit St
" Arth S (Carrie E) mach W H Nichols h18 Laurel Av
" Bernard E (Gail A) grinder W H Nichols h50 Hammond St
" Bettina ofc clk r40 Bacon St
" Candice h27 Middlesex Cir Apt 1
" Clyde ((Advance Appliance Serv) rArlington Mass
" Gary E studt r132 Massasoit St
" Geo retd r50 Forest St
" Geo (Lucy) tchr h54 Fuller St
" Geo R (Linda B) supvr Indicon (Wtown) h5 Lakeview Av
" Harriet (Wid Roy) retd h173 Adams St
" Harriet L h40 Bacon St
" Joseph studt r12b Wellington Av
" Ralph G (Carol) mach Nichols h29 Ash St
" Stuart psychologist h74 Brown St
" Susan R laby asst h879 Lexington St Apt 8a
" Wm H (Dorothy K) driver Frazier Co h23 Newburgh St
Cartier Ferdinand C (Shirley) lab Allen Constn Co h13 Brookway Ct
" Glen (Donna) mech Frost Cadillac (N) r85 Taylor St
" Ian sls eng Interdata Inc rNashua NH
" Wayne USAF r13 Brookway Ct
Cartoaf Louis aide Forest Manor Nursing Home r50 Forest St
Carty Geo W (Charlotte R) installer NET h31 Arcadia Av
" Gertrude A retd h4 Faneuil Rd
Carulli A Raymond (Rose P) slsmn Mayflower Furn (N) h65 Virginia Rd

CARUSO
Caruso Anthony acct h5807 Stearns Hill Rd
" Anthony F (Marie R) acct Funding Sys h206 Prospect Hill Rd
" Anthony J (Louise D) driver M B T A (B) h75 Alderwood Rd
" Antonio (Lucy) retd h159 Plympton St
" Armando S (Eileen P) waiter h273 Temple Rd
" Carmelo (Jennie) retd h97 Hammond St
" Christine studt r1349 Trapelo Rd
" Domenico (Concetta M) mtcemn Raytheon h49 Hollace St Raytheon
" Elaine Mrs h2 Chester La
" Emmanuel (Rosalie) driver City Street Dept h1349 Trapelo Rd
" Gabriel A (Pasqualina) landscape gdnr 51 Wadsworth Av h51 Wadsworth Av
" Geo J gdnr r51 Wadsworth Av
" Giovanni (Lucia) gdnr h8 Shawmut Rd
" Ignazio N (Jennie G) box fabricator Raytheon h15 Hillcroft Rd
" John J (Victoria) retd h23 Claremont St
" John J Jr (Pauline) mgr Indl Personnel (B) h80 Kendall Pk
" Joseph (Eliz A) retd h50 Ellery Rd
" Joseph stock bay r1349 Trapelo Rd
" Joseph J tchr (BE) r15 Hillcroft Rd
" Lawrence W (Mary E) tech Missile Sta h104 Alder St (HULL)
" Mark clk r1349 Trapelo Rd
" Michl J fcty wkr h1105 Lexington St Bldg 1 Apt 4
" Orzio r8 Shawmut Rd
" Richd emp City Of Newton r17 Highland St
" Rosemary A studt r51 Wadsworth Av
" Sylvia emp Waltham Hosp r80 Kendall Pk
" Victoria studt r80 Kendall Pk
" Wm E jan News Tribune r134 Felton St
**CARVALHO BUSINESS SERVICES (James P Carvalho) Bookkeeping And Accounting, 1159 Main St (02154), Tel 899-8274**
Carvelli Joseph A (Florence M) mtcemn Raytheon (Bedford) h235 Ash St
" Paul A (Patricia) ofc wkr Quincy Mkt (SB) h78 Grant St
Carvin Robt emp Signal Processing r2304 Stearns Hill Rd
Carvso Ralph (Jeanne) sls hRear 144 School St
Casale Elsie A retd r67 Hibiscus Av
" Joseph A (Rose A) emp De Vincent Bros h67 Hibiscus Av
" Joseph A Jr (Joyce F) rug cleaner 111 Overland Rd h111 Overland Rd
Casamento Angelina (Wid John) h79 Guinan St
Casavant Arth J (Norma R) stockmn Standard Thomson h76 Washington Av
" Donald D (Jeanne M) mach Polaroid h130 Rose Hill Way
Case Edw (Marie) prof Regis h123 Ellison Pk
" Janet fcty wkr r74 Adams St
" Marie tchr Kennedy Mem Jr Hi Sch r123 Ellison Pk
Casella Anthony J (Mary) plmb hRear 243 School St

**CASELLA**
" Brothers Inc Richd J Casella Pres trucking 93 Copeland St
" Carmela (Wid Luigi) retd h31 Floyd St
" Carmella M clk City Sch Dept r181 Winter St
" Carmella R mgr May's Bakery r13 Wall St
" Carmello (Matilda L) tech Delta Airlines h79 Kingston Rd
" Charles L (Jan M) truck driver Fiorello Fuel h43 Myrtle St
" Charles L studt r122 Winter St
" Christine ofc sec Midas Muffler r185 Worcester La
" Farm (Joseph Casella) 15 Bigelow Rd
" Francis driver r18 Park St
" Frank J (Louise K) analyst Raytheon (Lowell) h14 Miriam Rd
" Geo H studt r53 Fiske Av
" James A (Eliz T) asst formn Waltham Lime & Cement h53 Fiske Av
" James M (Santa) emp Manero Catering h17 Bancroft St
" Janice studt r185 Worcester La
" Joseph (Shirley) driver Watt Tyler h122 Winter St
" Joseph (Assuntam) (Casella Farm) h15 Bigelow Rd
" Joseph studt r15 Bigelow Rd
" Kath studt r122 Winter St
" Laura Mrs h83 Bacon St
" Louis J (Mary L) firefighter City Fire Dept h133 Beal Rd
" Marsha Mrs h86 Robbins St
" Peter V studt r243 School St
" Richard J (Martha) pres Casella Bros h93 Copeland St
" Robt (Thelma) carp Waltham Door & Window h25 Walton St
" Robt A h1191 Main St Apt 3
" Rosario retd h13 Wall St
" Sally A ofc sec Hancock Mut Life r53 Fiske Av
" Salvatore (Concetta M) retd h181 Winter St
" Salvatore J (Darlene A) formn B T U Eng h241 Temple Rd
" Salve J (Emily F) with Casella Bros h185 Worcester La
Casey Bernice asmblr Raytheon r119 Alder St
" Deirdre A sr staff programmer Gillette (B) h20a Sagamore Way
" Donald B pres-treas Watch City Liquor Store h74 Virginia Rd
" Donald J (Kathleen) controller Bd Spear Medical Sys h29 Bradford St
" Doris Mrs asmblr Raytheon h119 Alder St
" Edw T Jr (Ann M) slsmn Mass Hdw h10 Plympton Av
" Henry R Jr phys r70 Middlesex Rd Apt 2
" James T (Donna) ship h284 River St
" John B corp clk Watch City Liquor Store rS Yarmouth
" John J v-pres I B E W Local 1505 rNewton Mass
" Karen E nurse h25 Prospect Street Av
" Margt E sec h31 Middlesex Cir Apt 6
" Margt J (Wid Henry R) h70 Middlesex Rd Apt 2
" Marie retd rPiety Corner Nursing Home
" Mary M (Wid Leo F) retd h12 Hartwell St
" Maureen F keypunch opr r151 Willow St
" Patricia M studt r151 Willow St
" Richd P (Barbara) mech M B T A (B) h44 Grove Rd
" Robt h18 Grant Pl

**CASEY**
" Robt J (Mary C) systems analyst Raytheon (Bedford) h151 Willow St
" Robt R dispr Middlesex Hosp h5 Wampum Av
" Rodney L (Geraldine) bus opr Mbta (B) h110 Charles St
" Rosemary studt r23 Virginia Rd
" Ruth K (Wid Edw) emp City Sch Dept h26 Columbus Av
" Theresa F (Wid Thos) retd h30 Walnut St
" Thos J lwyr 680 Main St Rm 202 rBillerica
" Thos J Jr (Charlotte) dir Bentley College rBeverly
" Thos M (Mary L) h23 Virginia Rd
Cash Carolyn M studt r184 Main St
" John J studt r184 Main St
" Joseph E (Mary) msngr Harvard (C) h184 Main St
Cashes Benj J (Anna T) mech Raytheon h62 Charles St
Cashion Kathleen L (Wid Wm) light prs opr Standard Thomson h38 Nathan Rd
Cashman Gerald (Phyllis) emp Wilson Sporting Goods (N) h81 Fuller St
" Richd (Karen) mech Belmont Springs Water h200 Robbins St
Casieri D M h195 High St
Casilla Joseph (Johanna) driver h10 Lakeview Ter
Casinelli Domenic (Rockina) retd h10 Acorn St
Caso Carmine J (Claire M) analyst h95 Gregory St
Casper Jeffrey M (Karen A) h14 Auburn St
**CASSELL MONUMENT CO INC H Frank Albee Pres, Cemetery Markers, Bronze Markers 389 Main St (02154) Tel 894-5800 (See Index To Advertisers)**
Cassella Charles (Linda) USA h108 Trapelo Rd
" James V (Marie) (West End Hdw) rWayland Mass
" Joseph (Nancy) mtcemn Polaroid h20 Hastings Av
" Joseph J (Mary) cab driver h35 Gordon St
Casserly Francis (Marie) retd h41 Warren St Apt 1 1
Cassidy Francis (Joan) acct h530 Waverley Oaks Rd
" G M h24 Gordon St
" Geo F (Annie M) eng Raytheon (Wayland) h45 Jennings Rd
" James (Jacqueline) emp Raytheon h31 Guinan St
" John F (Yvonne C) landscaper 810 Beaver St (W) h810 Beaver St
" Maureen asst buyer Jordan Marsh h703 Stearns Hill Rd
" Raymond P mach h109 Russell St
" Richd C (Judith) h250 Lake St
" Thos J (Irene M) retd h89 Pine Hill Cir
" Wm emp Polaroid r45 Jennings Rd
Casson L studt r145 South St
Castagno Joseph (Beth) sht mtl wkr h33 Jacqueline Rd Apt A
Castanino Joseph J (Nina A) retd h106 Lincoln St
" Peter Jr (Jean) wldr Genl Elec (LYNN) h10 Lyman Ter
Castellana Angela (Julia M) prsr Waltham Dress r71 Parmenter Rd
" Angelo (Angela) constn wkr (Sudbury) h71 Parmenter Rd
" Angelo (Josephine) (Angelo's Barber Shop) h30 Everett St

TILE International
CERAMIC TILE — MOSAIC TILE — QUARRY TILE — PAVERS
MARBLE THRESHOLDS — VINYL COVE BASE — CARPET RUNNERS — SLATE
31 BENEFIT STREET, WALTHAM, MASS. 02154
(617) 899-8286
For Finest Quality Imported Decorative & Domestic Ceramics

Nims Caterer
Featuring
"HILLCREST"
Banquets
Weddings
Receptions
Sales
Meetings
Phone
890-2282
890-2646
For Reservations & Information
220 Bear Hill Road
Waltham
Mass.
02154

MR. SWEEPER
VACUUM CLEANERS
ACCESSORIES & ATTACHMENTS
517 Moody St. Waltham 894-4040

H & S VENETIAN BLIND
& SHADE CO.
Custom Made Venetian Blinds
973 Main St. Waltham 02154 899-0069



CASTELLANA
" Francis (Francesca) constn wkr h14 Berkshire Rd
" Marie A (Wid Alphonso) h405 Main St
Castellani Bernard (Stella) emp Phillips Business Sys h24 Plympton St
Castellano Anthony S (Mary R) sls Sheehy Co Htg & Plmb (SB) h194 Villa St
" Joanne M Mrs bkpr King Uphol (Wtown) h26 Mt Walley Rd
" John R firefighter City Fire Dept r26 Mt Walley Rd
" Linda r12 Van Vechten St
" Louis A (Helen) production mgr Stop & Shop h12 Van Vechten St
" Paula A nurse r194 Villa St
" Philip V firefighter City Fire Dept r6 Arbor La
" Richd A studt r26 Mt Walley Rd
" Robt L r12 Van Vechten St
" Vincent J (Mary T) formn New Eng Mica h50 Rumford Av
" Wm studt r26 Mt Walley Rd
Castelli Joseph (Cath) genl contr h39 Briarwood Rd
Caster Warren ofc wkr P E Burke Moving & Stge r4 Augustus Rd
Castillo Romeo acct h130 Adams St
Castner Eliz D sr asst Waltham Public Library h685 Trapelo Rd
Castoldi A J Co Bldg Remodeling (John Castoldi) 46 Parmenter Rd
" Albert (Cheryl) h146 Clark St
" Albert J (Dora H) treas Castoldi Gulf Service h134 Washington Av
" Cheryl studt r134 Washington Av
" David P (Rosemarie T) mech Castoldi Gulf (B) h24 Amherst Av
" John (Marilyn) (A J Castoldi Co Bldg Remodeling) h46 Parmenter Rd
" Joseph M (Ellen) emp Raytheon h12 Lakeview Ter
Castonguay Joseph r150 Villa St
" Maurice acct r18 Orchard Av
" Pauline clk Chandler Leasing r36 Plympton St
" Thos retd h36 Plympton St
Castonquay Maruice (Janice) acct Coopers Lybrand (B) h66 Hall St
Casualty Life & Surety Co (Claims Bur) Paul Morrissey Sls Mgr Robt Mulcahy Claims Mgr claims ofc 470 Totten Pond Rd
Casuso John studt r1349 Trapelo Rd
Caswell Geo E (Caroline) repr NET h83 Francis St
" Vera L nurse h144 School St
" Warren E (Ann M) mach Raytheon h89 Brown St
Catalano Michl (Diane) mach h32 Leitha Dr
Cataldo Inc Woodrow A Cataldo Pres Margt L Cataldo Treas real est 4 Gordon St R 314
" Margt L treas Cataldo Inc h336 Lexington St
" Woodrow A pres Cataldo Inc rNewton Mass
Catapano Margt T hairdrsr M S H r145 Lake St
Catavolo Anthony F (Ernestine F) retd h5 Main St
" Richd J r5 Main St
Cate Douglas G r136 Rose Hill Way
" Judith M studt r136 Rose Hill Way
" Malcolm S (Janet A) instr N E T h136 Rose Hill Way
" Pamelia M (Wid Charles M) retd h203 Lowell St

CATE
" Wm R (Veronica) mach Reece Corp h33 Chester Av
Caterino John (Dorothy) emp Raytheon h92 Fuller St
Cathcart Eva Mrs sr asst Waltham Public Library r117 Plymton
" John D library wkr Bentley College r117 Plympton St
" John N (Eva) asmblr Sanborn Co h117 Plympton St
Catino Jennie E emp Raytheon r40 Lafayette St
" John P (Roseann L) lab Defelice (L) h56 Willow St
" Patk contr h40 Lafayette St
" Patk (Patricia) acct Precision Chem Pump r56 Lafayette St
" Richd P (Karen I) equip opr Patk Cairno Excavating h138 Massasoit St
Catulle Irma I (Wid Chas G) retd h35 Brookfield Rd
Caucchi Warren F (Karen R) plmb h149 Trapelo Rd
Caunt James W (Jo Ann F) eng Infrared Industries h40 Circle Dr
Cavallaro Concetto M (Mary Ann) driver City St & Forestry Dept h430 Forest St
" Philip Jr (Gail) h24 Williams St
" Theresa (Wid Phillip) retd h26 Williams St
Cavallo Reginald (Marion) sch bus driver (Weston) h64c Lafayette St
" Rocco (Mary) h18 Hammer St
Cavanaugh Bernard S (Helen) furn rms 240 Crescent h240 Crescent St
" Jeanne M ofc clk r148 Rose Hill Way
" John truck driver h51 Ash St Apt 3
" John rBenj C Fuller Home
" Louise rReservoir Nursing Home
" Martin J (Florence A) retd h62 Upland Rd
" Michl USN r65 Chester La
" Norman F (Mary) signal mtcemn City Wires Dept h52 Cherry St
" Paul r65 Chester La
" Paul M emp Havard Corp (C) r62 Upland Rd
" Richd C whsemn Pgh Glass (B) h19 Centre St
" Susan P Mrs lpn Reservoir Nursing Home r1839 Trapelo Rd
" Virginia ofc sec h4401 Stearns Hill Rd
" Walter J (Eva M) custdn Polaroid h65 Chester La
" Wm J retd h148 Rose Hill Way
" Wm J lpn Reservoir Nursing Home h1839 Trapelo Rd
Cavicchi David (Sally) carp h11 Pond St Apt 34
" Donald F (Corinne L) wldr Raytheon (N) h52 Goldencrest Av
Cavitt Clara tech writer h180 River St Apt C6
Cavivvhi Donald F (Anna) h173 Brown St
Cavola John C h310 College Farm Rd Apt 23
Cavorto Fred pres Automotive Engine Rebuilders rActon Mass
" John (C V Cycle) rHudson
Cawley Agnes (Wid Paul T) retd h34 Middlesex Cir Apt 12
" David B (Maureen F) firefighter (n) h35 Francis St
" Donald h211a Ash St
Cazali Maria stitcher Cantworth (N) h153 Ash St
Ceballos O (Nereida) mach opr Lopez Trucking h163 Ash St

**CECCHINELLI**
Cecchinelli Joseph C (Amida) bklyr h732 Lexington St
Cecchini Robt pres treas Ace Seat Cover Inc r111 Capen St (Medford)
Cecconi Annie retd r50 Forest St
Cedar Hill Landscaping Corp Joseph R Harrington Pres & Treas 311 Beaver St
Cedarwood Constn Co (Claude J Cormier) 27 Villa St
Cedrone Danl M (Ann M) formn Compo Shoe h35 Bancroft St
" Danl M Jr studt r35 Bancroft St
" Denise studt r35 Bancroft St
" Domenic (Dianne) h28 Gill Rd
" Donato P (Barbara A) formn Legget & Plat h195 Beal Rd
" Gerald J (Natalie J) selector Star Mkt(W'town) h32 College Farm Rd
" Lawrence (Louise) emp Dignal Equip (Maynard) h20 Marion St
" Nicholas D pres & treas Dymarc Corp rWellesley
" Paul R r195 Beal Rd
Cedronne Marion D (Wid Lawrence) retd r40 Augustus Rd
Cefalo Angelo carp h879 Lexington St Apt 11b
Celeski Alex A retd h83 Farnum Rd
Cellucci Carmen D (Nancy) bldg contr 68 Pigeon La h68 Pigeon La
" Christine studt r68 Pigeon La
" Danl (Yolanda) plmb 8 Parkview Rd h8 Parkview Rd
" Danl B (Yolanda M) pres & treas Dan-Cel Co h376 Waverley Oaks Rd
" Domenic A (Julia J) stm ftr Ace Automatic (B) h27 Friend St
" Steph studt r68 Pigeon La
" Yolanda M (Yolanda's) r8 Parkview Rd
Cencotta Jennie rWaltham Nursing Home
Centauro John P mech Main St Auto Sls & Serv rRoslindale Mass
Center Car Wash Albert Degregoirio Pres Anthony Mangine Treas 209 Lexington St
" David slsmn r4608 Stearns Hill Rd

**CENTERLESS GRINDING CO INC George W Saupe Pres-Treas Mary E Pendleton Clerk Of Corp Blanchard And Hyprolapping Close Tolerance Work-All Metals And Plastics Engineering Service 25 Jones Rd (02154) Tel 893-7607**

Centofant Susan studt r17 Marlborough Rd
Centofanti Alphonse (Angela) custdn City Sch Dept (C) h17 Marlborough Rd
" David B studt r17 Marlborough Rd
" Paul G studt r17 Marlborough Rd
Centola Alf R (Mary T) laby tech Mt Auburn Hosp (CAMB) h15 Chatham La
" Carl (Dolores) h20 Floral Cir
" Christine D studt r15 Chatham La
" Joseph C (Ruth E) emp Waltham Chem h20 Vernon St
" Manuella (Wid Pasquale) h36 Clements Rd
" Rudolph (Irene) driver Tomaz (Wtown) h55 Candlewood Dr
Central Building 85 Central St
" Building 621 Main St
" Jr High School Paul A Connelly Prin 55 School St
" Machine Of Waltham (Edmund F Walsh) electronic parts 40 Jones Rd
" Mutual Ins Co Vincent Stack Mgr 235 Wyman St

**CENTRAL**
" Realty Trust (Geo E Cappadona) bldg contr 635 Beaver St

**CENTRAL SQUARE TAXI (Robert J Hardiman, James J Hardiman Jr) Taxicab Service Waltham's Largest Taxi Co 30 Elm St, Tels 893-2000 And 894-2000**

**CENTRAL WELDING COMPANY (George H Kimball) Electric And Gas Welding- Portable Equipment- Welding And Fabricating By Experts 185 Felton St (02154) Tel 893-6230**

Centura Coiffures (Wm Sweet) beauty shop 584 South St

**CERAMICS GRINDING CO INC Specialist In The Finishing Of Precisions Ceramic Parts 74 Clematis Av, Tel 899-5200**

Cerasi Benedict driver Edison h31 Carlin Rd
" Erselei (Wid Pasquale) retd r31 Carlin Rd
Ceraso Anthony J (Royalty Luggage) rBoston Mass
" Joseph A (Royalty Luggage) rBoston Mass
Cerasoli Damon scientist Polaroid h4902 Stearns Hill Rd
Cerasuolo Florence mgr Pompei Hair Fashions rMaynard Mass
Cercio Michele r11 Charles Street Av
Cercone Nicholas R (Gloria P) slsmn h267 Bacon St
Cericola Carole A ofc sec Harvard Med (B) r28 Bennett St
" Donald studt r55 Bolton St
" Donald T (Amelia) carrier P O (Weston) h55 Bolton St
" Francis P (Theresa) carrier Postal Serv h28 Bennett St
" Linda clk Instrumentation Laby (LEX) r55 Bolton St
Cerqua Gail dental asst r136 Longfellow Rd
" Henry J (Barbara E) clk of wks Govt Center (B) h136 Longfellow Rd
" Paul J tchr Kennedy Mem Jr Hi Sch rChelmsford Mass
Cerrada Susan nurses aide Forest Manor Nursing Home rCambridge Mass
Cervo Craig repr NET h4802 Stearns Hill Rd
Cetrano Lee Mrs aide Varnum Park Rest Home r254 Weston St
" Saml G (Joan A) installer NET&T h254 Weston St
Ceurvell Edw emp City Of Newton h28 Hall St
Ceurvels Charles custdn Bentley College rArlington Mass
Chabot Barbara h900 Lexington St Apt 2 9
" Joseph pres-treas Riverside Tool & Die rLexington Mass
Chabotte Jean h130 Ash St
Chace Harold M Jr (Carol) pntr contr 96 Warren St h96 Warren St
Chadwick Barbara Mrs ofc sec Measurement Consultants rNeedham
" Robt A (Eleanor C) clk Postal Serv h163 Longfellow Rd
" Susan studt r163 Longfellow Rd
Chaffee Elena F Mrs med sec Lynn D Chaffee r130 Forest St
" Francis clk Holiday Inn h18a Newton St
" Franklin B studt r130 Forest St
" Lynn D (Elena F) phys 28 Palmer St h130 Forest St
" Spencer studt r130 Forest St
Chaffin Diane tchr h879 Lexington St Apt 2a

Leeb's Enterprise
UNIFORM LETTERING FOR ALL SPORTS
HOCKEY, BASEBALL, FOOTBALL ETC. EMBROIDERY AND SILK SCREENING
25-27 Spring St., Waltham Tel. 894-3559

LITURI & SON
24-Hour Auto - Office - Home Key Service
Nights, Sundays and Holidays
BONDED LOCKSMITHS
Mario Lituri, Home Phone: 899-4979
100 Chestnut Street, Waltham, Mass. 02154 893-2117

ATHENS PIZZA
Delicious Home Made Pizzas
Grinders and Spaghetti
671 Moody St. Waltham, Ma. 893-3020

PLANT PEDDLERS
INDOOR PLANT SPECIALISTS
891-1009
891-4428
455 Moody St. Waltham, Ma. 02154



**CHAGNON**
Chagnon Geo A (Joan) tool & die mkr Gillette's (B) h291 Hardy Pond Rd
" Margt M (Wid Arthur) retd h45 Moore St
" Paul J (Mary E) sht mtl wkr Raytheon h137 Clark St
" Robt (Diana M) firefighter City Fire Dept h14 Jennings Rd
" Thos Jr (Joanne) firfighter City Fire Dept h108 Alder St
" Thos A (Shirley C) eng Raytheon h59 Rich St
" Thos A Jr firefighter City Fire Dept r195 Adams St
" Wm F (Diane J) electn City Wire Dept h49 Moore St
Chahine Fares h180 River St Apt C3
Chaisson Arth C (Margt M) carp h40 Worcester La
" Barbara A mach opr Waltham Paper Bag r212 Newton St
" Bernadette C mathemetician Avco Inc r28 Keach St
" Brenda studt r40 Worcester La
" C W h356 Lincoln St Apt 17
" Clifford J custdn Raytheon r125 Clark St
" Clifford L (Mary A) asmblr Raytheon (Wayland) h125 Clark St
" Doris R r27 Dennison St
" Edgar J insp h73 Robbins St Apt 1
" Ernest studt r114 Harvard St
" Estelle recreational dir Waltham Nursing Home r95 Winthrop St
" Francis E (Denise M) mach Norco Ind h10a Winthrop St
" Gerard (Mary) wldr Artisan Metal h27 Warren Av
" Glen studt r114 Harvard St
" James nurse Boston City Hosp r95 Winthrop St
" James D (Gladys R) formn Waltham Precision Instrument h28 Dobbins St
" Jeanette h22 Hamblin Rd
" John studt h27 Dennison St
" Joseph A retd r28 Keach St
" Joseph L (Louise) driller Mass Broken Stone h11 Russell St
" Judith A tchr h16 Underwood Pk
" Marie Mrs h114 Harvard St
" Mary retd h83 Hall St
" Mary C (Wid Patk V) retd h212 Newton St
" Mary I (Wid Wm J) h152 Myrtle St
" Mary J asmblr h54 Lake St
" Miles (Mary E) retd h20 Oakley La
" Nancy clk Peerless Inc h6 Russell St
" Nancy studt r27 Dennison St
" Patricia A jr asst Waltham Public Library r22 Dorchester St
" Paul (Beverly) emp Whittemore Sch h163 Brown St
" Paul (Patricia) emp Westinghouse h70 Fairmont Av
" Peter J (Jeanne K) formn Container Corp Of Am h22 Dorchester St
" Robt (Discount Clothing Outlet) r47 Lyman St
" Theophile (Lucy A) constn wkr Porter Co h26 Middle St
" Wm (Minnie) retd h28 Keach St
" Wm (Judith) (Three Sons Auto Body) h420 Lincoln St
" Wm (Estelle) mtcemn Mass Turnpike (Weston) h95 Winthrop St
Chakalis Athanasia (Wid John C) nurse Mass Genl Hosp (B) h534 Trapelo Rd
" Diane J studt r534 Trapelo Rd
Chakriotes Athana retd h46 Dale St Apt B 1

**CHALFIN**
Chalfin Morton h220 School St Apt 8
Chalikis Frances Mrs (Wid Fredk) retd h104 Elson Rd
Chalmers John A h33 Sanderson Rd
" John J studt r33 Sanderson Rd
" Mary Mrs ofc wkr Green Acres Day Sch r33 Sanderson Rd
**CHAMBER OF COMMERCE (See Waltham/West Suburban Chamber Of Commerce)**
Chamberlain Alan C eng h258 Ash St Apt 3
" Arth (Dorothy) (Art's Exxon) rNatick Mass
" Arth (Anne) retd h28 Robbins St
" Carol h692 Moody St
" Donald mech Donovan's Bear Brake rHudson
" Douglas (Shauna) electn h23 Bedford St
" Fred A (Main St Amoco Serv) r458 Merit Rd (L)
" Gail L dental asst h180 River St Apt C4
" Michl emp Getty Gas r23 Bedford St
" Paul (Irene) chef Marriott Mtr Hotel (N) h83 Columbus Av
" Ralph L (Mary S) formn Waltham Paper Bag h28 Hill Rd
" Reginald clk h259 Charles St
" Wendy sec Family Counseling Serv r25 Chester La
Chamberland John C carp Bentley College rBrighton Mass
Chamberlin Betty Ann ofc mgr h26a Wycoma Way
Chambers Geo W (Bertha) retd h227 School St
" James E (Irene M) driver City St & Forestry Dept h34 Hiawatha Av
" Jane Mrs hlpr Sch Cafeteria h229 School St
" Paul (Joan R) tchr (Norwood) h26 Rich St
Chambes Geo lab City St & Forestry Dept r17 Elm St
Chamellas Lisa bkpr Leo Gallitano Ins r9 Bither Av
Champagne Barbara kitchen wkr Waltham Nursing Home rAllston
" Cath J (Wid Francis J) insp Standard Thompson h112 Myrtle St
" Claude (Annette) carp h50 Lowell St
" David (Donna) landscaper (N) h158 Lowell St
" Edw F (Frances A) mech Quincy Cold Storage (Wtown) h33 Bowdoin Av
" Eliz Mrs h111 Overland Rd
" Gerald C (Marie M) pntr Vantagrossi h286 River St
" Gerald C Jr r286 River St
" J h144 Willow St Apt 17
" Mariya h74 Riverview Av
" Philip A (Mary H) retd h106a Taylor St
Champain Frank fcty wkr h92 Oak St
Champion Bradford (Champion's Pub) rConcord
" Craig W (Juanita L) mach insp Reece Corp h9 University Pk
" Kath studt r9 Dix St
" Robt C (Cath A) asmblr Data Metrics (W'town) h9 Dix St
" Roger L (Jeanne) electn h195 Grove St
" Wm J pharm Rogers Pharmacy r9 Dix St
Champion's Pub (Bradford A Champion) 450 Moody St
Chan IV chem r72f Charlesbank Way
Chancy Michl tech h2304 Stearns Hill Rd
Chandler Agnes rLeland Home
" & Barber Co N Barber Pres 23 Emerson Rd
" Edwin M (Marie E) retd h140 Lyman St Apt 11

**CHANDNOIT**
Chandnoit John K (Alice B) mach M I T (C) h463 Lincoln St
" May S (Wid John F) retd h747 Lincoln St
" Philip R (Arlene C) felt ctr Boston Felt (N) h24 Myrtle St
Chandonait Alice h337 Crescent St
" Arth E (Ina) mach mtcemn Raytheon (Bedford) h118 Winter St
" Diane ofc sec Raytheon (Bedford) r118 Winter St
" Dorothea A nurses aide r118 Ash St
" Lana R insp h245 River St
" Leroy (Lana) mach Hardric Laby h131 Hardy Pond Rd
" Michl emp Bell & Howell h25 Vernon St
" Richd J r118 Winter St
Chandonati Lana R r48 Elson Rd
Chane Dorothy J Mrs asst mgr NET&T h69 Grant St
" Mary Jane clk Sylvania r69 Grant St
" Paul (Gloria) emp NET h22 Dix St
Chang Fred S (Hsia-Fei) v-pres U S I Far East (Taiwan) h29 Gregory St
" Michl studt r325 School St
Channell Anne J coml artist h577 South St Apt 1
Chanock Carol bmo h4908 Stearns Hill Rd
Chanpravadana Pasupuleti research tech U M Subn Experiment Sta h39 Fiske St
Chapdelaine R h28 Rumford Av
" Wm F (Narcissa) plant eng Raytheon (N) h21 Andrea Rd
**CHAPEL HILL SCHOOL Roy J Hatt Headmaster Secondary School, Co-Educational, Day And Boarding 327 Lexington St (02154) Tel 894-2644**
Chapell H h29 Church St Apt 11
Chapin Dorothy Mrs retd h80 Myrtle St
" Oliver R retd rChester Brook Rd
" Sarah D Mrs retd hChester Brook Rd
Chaplain Deborah tchr h89 Trapelo Rd Apt 26
Chaplick Carole r87 Adams St
Chaplis Barbara A r20 Cedarwood Av
" Wm C (Eleanor K) retd h20 Cedarwood Av
Chapman Charles G (Martha) acct h22 Endicott St
" Coralie T Mrs ofc sec h38 Garden Cir Apt 3
" Janet studt r22 Endicott St
" Lorin servmn Home Heat Eng r3 Harriet Av (BE)
" Myra E (Wid Edgar W) retd h252½ Robbins St
" Otto (Irene) mach opr (S) h664 Moody St
" Pamela Mrs h122 Bacon St
" Paul studt r22 Endicott St
" Ralph eng r22 Auburn St
" Robt A slsmn h140 School St
" Thos (Bay State Swiss Cam Design) r108 Alden St
" Wayne sls mgr AM h334 Prospect Hill Rd
Chappell Jack exec v-pres W H Nichols Co
Chaprolis Frances P Mrs h1105 Lexington St Bldg 5 Apt 1 2
Charbonneau Danl (Janet) vending machs 209 Prospect Hill Rd h209 Prospect Hill Rd
" Raymond K mach opr Thomson Mfg h12 Cutting La
" Robt K (Mary A) clk Lundey Sls h9 John St
Charbonnet Danl D elec eng B E h175 River St
Charbonnier L h180 River St Apt C7
Charette Dennis A (Ann) eng h188 Church St
Charles Arlene F studt r59 Farnum Rd

**CHARLES**
" Bank Deli (Pericles Georgiou) restr 580 South St
" Engineering Co (Randolph E Charles) consulting eng 4 Gordon St R 102
" Frank V (Dorothy C) clk PO h59 Farnum Rd
" Randolph E (Charles Engineering) r76 Plain Rd Rm 102 (Wayland)
" River Broadcasting Co Corp Theo Jones Pres-Treas Genl Mgr 750 South St
" Robt L studt r59 Farnum Rd
Charlesbank Garden Apartments 30 Charles River Rd
" Gardens apts 46 Charlesbank Way
Charlot Courtland Jr studt r1105 Lexington St Bldg 11 Apt 1 1
" Courtland H dept defense D C A S R (B) h1105 Lexington St Bldg 11 Apt 1 1
Charnley Doris dietn Waltham Hosp h62 Prospect St Apt 6
" Douglas (Robin) gas sta atndt Heritage Mobil (L) h38 Cedar St
" Douglas studt r231 Totten Pond Rd
" Emma E (Wid Thos) retd h81 Morton St
" Victor retd h51 Taylor St
" Wilfred (Esther M) (Ferrante & Charnley) h231 Totten Pond Rd
Charron Donna L studt h74 Bedford St
" Philip R (Linda) h76 Garden Cir Apt 4
Charter Ruth Mrs registrar Mass Girl Scouts rActon Mass
Chartier Charles J (Bertha) meat smoker Armour (B) h222 Pine Hill Cir
" Irene h69 Dix St
" Michl (Pauline) bklyr Centrola Co (Wtown) h66 Cedar St
Chartrand Bertha J (Wid Francois) cafeteria wkr Utica Ins h49 Gale St
Chase Ada retd r90 Worcester La
" Anna C (Wid John L) matron Grover Cronin h138 Willow St
" Anna M (Wid Wm A) retd r8 Wamsutta Av
" Charles E (Wendy I) physicist h39 Edgewater Dr
" Charles E (Ferna M) retd h81 Briarwood Rd
" Clifford W (Jeanne R) custdn Plympton Sch h8 Wamsutta Av
" Cynthia M programmer r27 Middlesex Cir Apt 1
" Dorothy J tech illustrator Raytheon h81 Fiske St
" Douglas studt h3 Plympton St

**CHASE ERLE L (Marion M), Insurance And Real Estate 68 Mount Auburn St (Watertown, 02172) Tel 923-9053 h184 Longfellow Rd (02154) Tel 893-7698 (See Index To Advertisers)**

" Fredk h19 Prospect Street Av
" Howard R retd h62 Maple St
" John J (Pauline A) mtcemn Raytheon h140 Willow St
" Margt rReservoir Nursing Home
" Margt M Mrs retd h82 Orange St Apt R
" Marguerite Mrs rLeland Home
" Merle D nurse Waltham Hosp r184 Longfellow Rd
" Roland kitchen hlpr Waltham Nursing Home rAllston Mass
" Viola J (Wid Donald J) retd h100 Cedar St Apt 1 6
" Warren W (Evelyn H) teller Union Mkt Natl Bank (W'town) h142 Rose Hill Way
" Warren W Jr cpa r142 Rose Hill Way

DAVID L. BILODEAU
DECORATING CONTRACTOR
Home & Building Improvements
Carpentry - Ceilings - Walls - Floors - Additions - Painting - & Paperhanging
Aluminum Products Glass & Screen Repairs
1119 Main St., Waltham, 02154 RESIDENTIAL AND COMMERCIAL Tel. 899-5928

AUTOMOTIVE CRAFTS INC.
All work performed by Expert European Automotive Craftsmen
FOREIGN CAR SPECIALISTS
899-7996
712 MOODY STREET • WALTHAM • MA. • 02154

J & R AUTO BODY
JOHN (ROCKY)
Domestic and Foreign Auto Body Repairs – Complete Truck Body Repair
All Types of Mechanical Repair – Insurance Appraisal Work
FIBER GLASS REPAIR - 24 HOUR TOWING
152 Prospect Street, Waltham, Mass. 02154 Days: 891-5700 - Nights: 899-2991

HI - FI - STEREO
SOUND EQUIPMENT
RECORDING SERVICE
STEVE BORSHER PRESIDENT
audio services inc. 73 RIVER STREET, WALTHAM, MASS. 02154 TEL. (617) 891-0224



**CHASEN**

Chasen Bonnie S personnel asst h577 South St Apt 7
Chason Martha studt r237 Grove St
Chasse Alex J (Theresa M) real est broker 57 Chestnut St h57 Chestnut St
Chateau Restr Of Waltham Inc The Louis J Nocera Pres 195 School St
Chater Clifford S assoc prof U M Subn Experiment Sta h34 Hamilton Rd
" Gary B studt r34 Hamilton Rd
Chatigny Diane h21a Charlesbank Way
Chauhan Nathl mgr World Plastic Fasteners & Fabrication r47 Vernon St
" Natwar P (Nirmala) tool mkr h47 Vernon St
Chaves Joseph U (Lorraine M) driver Wise Potato Chip h116 Goldencrest Av
Che Tessie studt h325 School St
Chebookjian Richd B studt r24 Mallard Way
" Shant L (Rose Ann) eng Polaroid (C) h24 Mallard Way
Cheeseman Deborah M studt r171 Robbins St
" Philip G (Sherlie M) fcty wkr Canada Dry h171 Robbins St
Cheethan Harold P formn Nichols h45 Derby St
Cheever Donna acct (B) h1105 Lexington St Bldg 8 Apt 1 1
" Lawrence J laby asst U M Subn Experiment Sta rPeabody
Chen Eug Y dentist 40 Crescent St rNewton Mass
" Wm W (Patricia) emp Shell Oil h40 Rosemont Av
Chenell Gail Mrs h13 Walnut St
Chenevert Robt A (Ruriko) USAF h427 Lincoln St
Cheney Annie (Wid Henry H) retd h698 Lincoln St
" Carole M Mrs exec sec Arcade Ins h411 Wyman St
" Craig H driver Intl Caterers r26 Sterling Rd
" Frances A Mrs tech Sylvania h26 Sterling Rd
" Howard H r698 Lincoln St
" Robt J Jr emp Polaroid r411 Wyman St
Cheng Hao (Jean) computer opr h144 Willow St Apt 1
Chepjian Annie Mrs r51 Miriam Rd
" Denise tchr h51 Miriam Rd
" Karekin V tech r51 Miriam Rd
Cherlin Richd jr tech K C C Components h2604 Stearns Hill Rd
Chernack Kenneth (Cheryl B) programmer h136 Lyman St Apt 11
Chernosky Arth ship r48 Berkley St
" Edwin J (Kath A) physicist Bedford Airport h48 Berkley St
" R Wayne studt r48 Berkley St
Cherot Bevin pres Americon Microwave rSherbourne
Cherry Ruth B research Harvard Univ h58 Middlesex Rd Apt 4
Chersonsky Gary stockmn Grover Cronin r58f Hansen Rd
" Ralph r58f Hansen Rd
" Rebecca Mrs h58f Hansen Rd
Cheses Oscar H moving picture producer h26 Middlesex Cir Apt 16
Chesley Kenneth exec v-pres Am Fund Raising Serv rSudbury Mass
Chesnick Stanley P agt Hancock Mut Life rMedford Mass
Chester Rachael H (Wid Baron A) clk Itek Corp h306 Lincoln St

**CHESTERBROOK**

Chesterbrook Restaurant The Albert A Di Gregoirio Pres-Treas 260 Lexington St
Chestnut Street Variety Store (Peter Ricci) 206 Chestnut St
Chevoor Peter C (Karen B) agt Hancock Mut Life h36 Dobbins St
" Steven studt r36 Dobbins St
" Susan studt r36 Dobbins St
Chevron Oil Co Gordon D Price Mgr dist sls ofc 460 Totten Pond Rd 6th Fl
Che Ying Wan studt h162 Prospect St
Chez-Elise Bridal Salon Inc Wm Doria Pres 683 Main St
Chi Hong D studt r3 Waverley Oaks Rd Apt 102
Chiacchia A B (Handman Home Cntr) rLexington
Chiacchio Alf (Rose M) meat mgr Stop & Shop (B) h12 Pierce St
" Mildred (Wid Alphonse) h45 Middlesex Rd Apt 9
" Richd (Barbara) emp City Of Waltham h15 Boynton St
" Robt studt r12 Pierce St
Chiango Augustine (Ann) function mgr Chaelot h3010 Stearns Hill Rd
Chiarelli Anthony D (Cath A) emp City Of Waltham h27 Marguerite Av
" Carmello C (Evelyn J) section aide Raytheon (Bedford) h45 Hobbs Rd
" Gerald J (Annmarie) policemn City Police Dept h269 River St
" Michl studt r45 Hobbs Rd
" Stefanina (Wid Alfonso) retd h267 River St
Chiassn Sabina R (Wid Joseph C) h34 Crescent St Apt 5
Chiasson Alex (Marie) sht mtl wkr h35 Milner St
" Ann C studt r236 River St
" Arth G (Marie R) mtce Bentley College h80 Church St
" Arth G (Marie) custdn Bentley College
" Arth P tchr Suffolk Univ r80 Church St
" Berhard studt r58 Central St
" Bernard A (Arlene E) sgt City Of Waltham rNewton Mass
" Bernard J (Lucille) bodymn Main St Auto Sls & Serv h23 Chamberlain Ter
" Dennis studt r225 Charles St
" Donna emp Bradlees (Wtown) r124 Marivista Av
" Edmond J (Eliz J) emp City Of Waltham h81 Marianne Rd
" Edmund T (Mary) insp W H Nichols Co h225 Charles St
" Edmund T Jr USN r225 Charles St
" Edw B (Eliz A) driver Lexington Taxi h22 Mc Kenn St
" Edw P (Hope) headmaster South Jr High Sch h45 Lyman St
" Ernest J mech West End Chev rHudson Mass
" Evelyn personnel dept Waltham Hosp r80 Church St
" Florence Mrs h32 Mc Kenn St
" Frank (Franks Auto Serv) rWinthrop St
" Gerard h25 Derby St
" Gustave J (Marie T) electn h236 River St
" Helen r80 Church St
" Henry T (Lillian M) hoisting eng h19 Harding Av
" Irene L nurse Newton Wellesley Hosp r66 Dix St
" John (Maureen) distr Hoods Milk r18 Munroe Av
" John M (Helen L) driver City St & Forestry Dept h2 Rosemont Av

**CHIASSON**
" Joseph studt r81 Marianne Rd
" Joseph N studt r2 Rosemont Av
" Leo Jr (Geraldine) tech Sylvania h25 Highland St
" Leo J (Melina M) retd h66 Dix St
" Leo L (Dorothy E) ship clk Raytheon (W) h23 Highland St
" Lester J (Patricia W) computor opr E G & G h104 Mokema Av
" Lucy M packer Hewlett Packard r125 Princeton Av
" Marie E (Wid James D) h124 Marivista Av
" Mary E (Wid Joseph) h121 Clark St
" Medee mach Meca Corp (Neehham) h25 Faneuil Rd
" Paul r403 River St
" Richd D r124 Marivista Av
" Richd E (Karen) h1082 Main St
" Robt H (Sharon) wldr Lancon Mach & Tool h47 Lyman St
" Stanley J (M Rita) plasterer A H Ledger h58 Central St
" Thos (Cecilia) retd h23 Harris St
" Thos P studt r2 Rosemont Av
" Yvonne M clk Newton Wellesley Hosp r66 Dix St
**CHIASSON'S FRANK AUTO REPAIR (Frank Chiasson), Specializing In Electronic Tune-Ups, Road And Brake Service, General Repair, 31R Exchange St (02154), Tel 894-4115**
Chibaro Pauline recpt Medical Arts Bldg r65 Brown St
Chic Coiffeurs (Janet Garcia & Evelyn Hietsch) 167 Lake St
Chicago Blower Sales Of Boston Robt P Bird Dist Rep fans & blowers 1268 Main St
" Pneumatic Tool Co (Br Ofc) John Wylder Dist Mgr sls ofc tools 200 3d Av
Chicco Audrey (Flowers By Audrey) r314 Sibley Rd
" Guy A (Ann) custdn Northwest Elem Sch h21 Overlook Rd
" James C (Audrey E) stone ctr Chas Precourt Co h314 Sibley Rd
Chicharello Leonard J (Aurelia M) security guard h63 Highland St
Chicklakis James retd h37 Taylor St
Chiesa Alice T (Wid Francis J) retd h148 Brewster Rd
Childs Arth G (Eleanor L) retd h24 Kendall Pk
" Eleanor W retd h93 Lafayette St
" Fredk R USAF r25 Mountain Rd
" Fredk R (Carol A) emp City Of Waltham h25 Mountain Rd
" Garland driver Green Acres Day Sch r24 Kendall Pk
" Harris (Georgianna) emp Coolidge Bk (Wtown) h54 Canterbury Rd
" Nancy h319 Grove St
Chilgren Brown W (Eliz A) mtcemn Daymarc h63 Lowell St
" Wm (Marilyn A) med tech E Shriver Kennedy Institute h65 Lowell St
Chilian Arth I (Helen Q) (Lanne Beauty Salon) (AL) h253 Linden St
" David hairdrsr r253 Linden St
" Steph studt r253 Linden St
Chilingerian John (Lillian R) (Johns Hair Fashions) (N) h115 Kingston Rd
" Jon studt r115 Kingston Rd
" Linda studt r115 Kingston Rd
Chillemi Camella Mrs asmblr Raytheon h78 Wilbur St
" Carmela (Wid Salvatore) retd h14 Francis St

**CHILLEMI**
" Joseph mech Waltham Grind Wheel r14 Francis St
Chin Clarkson studt r119 Rockridge Rd
" Hong studt r490 Lexington St
" Laurence M eng (B) h55 Jacqueline Rd Apt 8
" Lim C (Mabel) (Chin's Villa) h119 Rockridge Rd
" Wing Toy (Yuetntor) (Silver Star Laundry) h490 Lexington St
" Yem studt r490 Lexington St
Chin's Villa (Lim Chin) 179 Willow St
Chipman David studt r107 Crescent St
" Edw W (Eileen) carp h120 Ravenswood Rd
" Keith h206 High St Apt 12
Chisholm Cassie rReservoir Nursing Home
" John J (Ann L) retd h294 River St
" John S (Lillian K) prntr h37 Hazel St
" Richd J fcty wkr r20 Marion St
" Wm h15 Gordon St
" Wm J (Josephine) emp Town Of Weston h20 Marion St
Chisson Ann M clk r225 Charles St
Chiswick Trading Inc Theo Pasquarello Pres James E Spertner Treas polyethelene bags distr 411 Waverley Oaks Rd
Chittenden King M (Ruth J) eng Raytheon h44 Ellery Rd
Chlapowski Stanley J Jr (Kathleen) studt h165 Villa St
Chleck David (Gladys) v-pres Panametrics rBrookline Mass
Cho Yeo (Luechin) studt h3002 Stearns Hill Rd
Chobanian C Edw treas Moody Spa rBelmont Mass
" Ruth (R & I Realty Trust)
Choe B Rock (Young D) phys Boston Dispensary h29 Marguerite Av
Choi Jung Yoi (Soon) h143 Adams St
Chontler Peter (Lucy) research scientist Brandeis Univ h8 Friend St Apt 6
Chopourian Diane rater Peerless Inc rLexington
Chorbajian Janet Mrs emp Library Serv (N) h15 Chamberlain Ter
Chotard Frederica C field rep Sylvania h95 Crescent St
Chretien Max (Dagmar K) physicist Brandeis Univ h39 Florence Rd
Chrisos Steph mgr International Engineering Servs Corp rSaugus
Christ Church Episcopal Rev Wm R Mawhinney Pastor 750 Main St
Christensen Ellen M retd h69 Hollace St
" Ove retd r69 Hollace St
Christerson Elaine Mrs h120 Overland Rd
Christian Clarence M (Bernadine H) insp W H Nichols Co h121 Adams St
" Science Reading Room Eliz Farnsworth Libr 26 Crescent St
Christiansen John E lab h105 Plympton St
Christie Barbara E studt r34 Appleton St
" Lois Mrs h37 Appleton St Apt 1
" M Lois retd h34 Appleton St
" Wm G (Madeline L) h67 Winter St
Christin Drew supvr Prospect Hill Nursing Home rHolliston
Christino Theo (Margt) driver MBTA h9 Copeland St
Christofferson Anders (Gunilla) prof M I T (C) h345 Lincoln St Apt 15
Chrusciel Paul (Diane) firefighter h161 Brown St
Chub Sybil L retd h650b South St
Chung Tang Tsung (Mary) (China House) h2504 Stearns Hill Rd

Waltham
MOTOR INN
FULL SERVICE MOTEL
Restaurant & Function Facilities
Route 128
Exit 48 E
•
Waltham
Tel.
890-2800

Your delivery service needs a copy of the
CITY DIRECTORY
So does your Collection Department, your Sales, Purchasing, Mailing and Every Other Department in your Business.
BUY DIRECTORIES FOR EACH DEPARTMENT
SAVE TIME AND MONEY—BE EFFICIENT IN ALL

BACON ST. AUTO BODY
COMPLETE AUTO BODY SERVICE
JON CORRIVEAU
Auto Painting • Insurance Specialists
Corvete Fiber Glassing
109 Bacon St. Waltham, Ma. 02154
893-4160

21st CENTURY HEALTH SPA
THE DIFFERENT SPA - WITH GREATER BOSTON'S MOST COMPLETE FACILITIES
Holiday Inn, Tottenpond Rd. Waltham, Ma.
890-1147 or 890-3000 Ext. 440

**CHURAKIAN**

Churakian Armen V slsmn Bond Bakery (CHS) h36 Mallard Way
" Diane L ofc sec r36 Mallard Way
" Donna L studt r36 Mallard Way
Church Kenneth E (Phyllis M) servmn B G Co h92 Marlborough Rd
" Richd studt r92 Marlborough Rd
Churchill Arth L Jr (Jean A) bkpr h29 Cherry St
" Elaine Mrs nurse Reservoir Nursing Home rMarlboro
Chute Geo A Jr (Frances M) baker Star Mkt (B) h80 Ash St
" Marguerite (Wid Hilare) retd h85 Myrtle St Apt 3
Ciampa David (Angela) (City Hall Pharm) (S) h131 Candlewood Dr
" Gino (Gino's Italian Cuisine) rMedford
" Tillie retd h48 Cushing St
Cianci Carol ofc clk Central Mut r77 Leitha Dr
" Cheryl studt r77 Leitha Dr
" John S (Doris M) prod mgr P T R Optics h77 Leitha Dr
" Lawrence consultant Roberge & Mc Grath (L) r117 Riverview Av
" Peter (Elaine D) v-pres P T R Optics h51 Leitha Dr
" Vincent (Carmela) retd h117 Riverview Av
Ciano Gayle Mrs h95 Lura La
Cianti Angelo (Jean) h67 Indian Rd
Ciaramaglia John prntr Duddy Tires r34 Adams St
" Madeline B (Wid John B) sls h34 Adams St
Ciarletta Ida sec Waltham Federal Saving & Loan Assn r72 Townly Rd (Wtown)
Ciarletto Carmen F (Josephine M) insp Reece Corp h1110 Main St
Ciarvardone Concilia (Wid Louis) retd h103 Taylor St
Ciavardone Nicholas W (Alice J) sorter Postal Serv h105 Taylor St
" Robt studt r105 Taylor St
Ciavarro James E retd h182½ River St
Cibley Leonard J phys 42 Weston St Rm 2a rNewton Mass
Cibotti Associates Thos J Cibotti Pres personnel consultants 633 Trapelo Rd Suite 1
" Thos J pres Cibotti Assoc rNashua N H
Ciccolo John O tailor Quality Clnrs h18 Humboldt St
" Joseph E (Lillian F) mech Pleasant St Garage (BE) h24 Humboldt St
" Joseph J (Stella A) retd h157 Warren St
" Paul J deli counter Waltham Supermkt r157 Warren St
Ciccone Eldridge J (Nancy L) heavy equip mech h73 Guinan St
" Nicholas C Jr tchr Kennedy Mem Jr Hi Sch h31 Middlesex Cir Apt 11
Cicerano Louis (Rose) prsr Laundramat h47 Winthrop St
Cicero Jean Mrs h110 Alder St
" Paula Mrs h24d Prospect Hill La
Cichy Dwayne h54 Walnut St Apt 4
Cid Georgina studt r287 Hardy Pond Rd
" Rodolfo (Georgina) h287 Hardy Pond Rd
Cier Leroy D (Birgit E) br mgr Disc Radio & TV h3406 Stearns Hill Rd
Cierri Lucy C Mrs h172 Adams St
Ciirone Justin slsmn Standard Elec Sup rFramington
Cimaglia Christine r77 Chaffee Av
Cimas John pres Waltham Tropical Whse Inc rNewton Mass

**CIMINATA**

Ciminata Concetta (Wid Carmello) retd h14 Brown's Av
Cimino Charles (Orietta) plmb h173 Seminole Av
" Maria Mrs h24 Lowell St Apt 4
" Vincent M r403 River St
Cinaotta Felix studt r25 Arlington Rd
Cincolta Joseph emp City Of Waltham r188 Mallard Way
Cincotta Angela F retd r590 Lexington St
" Angelo retd h4 Auburn Ter
" Angelo Jr mech r4 Auburn Ter
" Anthony A (Margt) capt City Fire Dept h235 Forest St
" Anthony H (Alba D) sht mtl wkr Baird Atomic (Bedford) h290 River St
" Anthony S (Mary F) mech tech Raytheon (Bedford) h1 Barnes St
" Bartholomew (Marjorie) retd h61 Loretta Rd
" Bartolo (Josephine) emp Raytheon h18 Bennett St
" Bartolo J mtr equip opr City Water & Sewer Wks r188 Mallard Way
" Blanche h8 Common St Apt 7a
" Carl J (Linda M) councillor-at- large City Of Waltham h183 Robbins St
" Carol studt r290 River St
" Deborah studt r263 River St Apt 2
" Dianne emp Mass Bay Community College r188 Mallard Way
" Donna J studt r13 Ripley St
" Felix E lwyr 711 Main St Rm 201 r305 Bacon St
" Gaetano (Mary) retd h240 Robbins St
" Helen hskpr Waltham Hosp h8 Vernon St
" James studt r188 Mallard Way
" James T (Cath) lieut City Fire Dept h276 River St
" Jeannie R mach opr Semi Con Inc h5 Gorham St
" John landscaper r18 Bennett St
" John C (Regina M) comp News Tribune h284 Weston St
" John C Jr studt r284 Weston St
" John G (Ann M) (Cincotta's Bakery) h108 Washington Av
" Joseph retd r4 Auburn Ter
" Joseph (Kath) constn wkr Franchi h15 Reyem St
" Joseph F (Mary R) emp B & M h188 Mallard Way
" Joseph P studt r115 Ash St
" Lawrence retd h28 Floyd St
" Leonard h44 Garden Cir Apt 4
" Leonard E (Dolores I) emp City Of Waltham r292 River St
" Marjorie nurse Reservoir Nursing Home r61 Loretta Rd
" Mary (Wid Antonio) retd h305 Bacon St
" Mary monitor Welfare Dept h25 Arlington Rd
" Mary C asmblr Raytheon r5 Gorham St
" Mary G (Wid Anthony) retd h292 River St
" Michl studt r235 Forest St
" Philip (Karen) studt h9 Fuller St
" Philip J (Edwina B) paper hngr h115 Ash St
" Richd J clk r263 River St Apt 2
" Robt J studt r108 Washington Av
" Robt P (Jean M) formn Ideal Block h166 Circle Dr
" Roland J (Eileen M) lab Fainegan Constn h263 River St Apt 2
" Ronald studt r263 River St Apt 2
" Rose tech Brooks Hosp (B) r240 Robbins St
" S Joseph (Claire) tchr h23 Orange St

**CINCOTTA**
" Salvatore (Marion) retd h9 Ripley St
" Silvio (Lucy T) eng Raytheon h13 Ripley St
" Steph studt r13 Ripley St
" Steph (Josephine) retd h99 Overland Rd
" Steph L (Loise M) pntr John Georgo Poulos (W'town) h22 Robbins St
" Steven J studt r108 Washington Av
" Wilfred R (Angela M) h43 Pine Vale Rd
Cincotta's Bakery (John G Cincotta) 400 Newton St
Cincotto Alvin h51 Ash St Apt 4
" Helen h26 Floyd St Apt 2
Cine-Sonics Sound Transfers (Robt M Fraser) 473 Winter St
Cinema 1 & 2 Arth Poole Jr Mgr 479 Winter St
Cinqueonce Biajo h35a Common St
Cipriano Caroline M quality controlmn h17 Bellevue St
" Lawrence (Rose) barber Wellesley Hills Barber Shop (W) h600 Lincoln St
" Patk A (Joanne F) sls mgr Pat Inc (B) h15 Woburn St
Circeo Alan D (Virginia M) driver Humble Oil (E) h21 Banks St
" Quirino (Alice L) retd h9 Wheelock Rd
Circulation Promotions Wm Hooper Ofc Mgr 44 Gordon St
Cirella Gus (Super Quality Doughnuts) rWatertown Mass
Cirino Anthony (Maria) waiter Statler Hilton Hotel (B) h373 River St
" Giuseppe r373 River St
Ciscoebragh Z v-pres The Ibis Corp rGrafton
Citgo Wm M Overton Dist Mgr dist sls ofc 1011 Main St
Cities Service Co (Columbian Div) Thos E Weaver N E Br Mgr industrial sups sls 181 West St Rm 5
Citino Anthony V (Edilia C) driver h23 Shade St
Citron Geo B phys 556 Main St rSudbury
City Hall 610 Main St
" Hall Jewelers (Fred Marcell) 809 Main St
" Hall Liquor Store Inc Robt Hardiman Pres James Hardiman Jr Treas & Corp Clk 26 Elm St
" Hall Shoe Service (Salvatore G Ratta) 623 Main St

**CITY OF WALTHAM (See Waltham City Of)**

Ciulla Josephine tchr r920 Trapelo Rd
Civetti John A (Mary A) ofc wkr St Regis Paper (N) h63e Hansen Rd
" Leonard emp Dennison Co r63e Hansen Rd
" Marjorie Mrs h10e Dermody Rd
Claffey Douglas J studt r371 Crescent St
" Geo E stereo news News Tribune rSudbury Mass
" John J (Jeannette M) ofc wkr Patterson-Wilde (B) h371 Crescent St
" Louise M (Wid John S) retd r371 Crescent St
" Margt bkpr Waltham Stove rSudbury
" Mark studt r371 Crescent St
Claftin Doris H payroll clk Raytheon h10 Mt Vernon Av
Clancy Agnes retd r222 Bacon St
" Eliz M (Wid John J) retd h62 School St
" John J (Flora M) supvr City Sch Dept h3 Chester Brook Rd
" Joseph G (Joan R) eng Penn Central h27 Neighbors La

**CLANCY**
" Kenneth tchr (AR) r202 Stearns Hill Rd
" Marie V ofc sec Honeywell r15 Huntington St
" Michl B (Shirley E) (M B Clancy & Sons) h40 Claremont St
" Michl F legislative aide r50 Sterling Rd
" Patricia tchr h25a Wycoma Way
" Richd L (Frances K) repr NET h19 Endicott St
" Robt A r15 Huntington St
" T David studt r15 Huntington St
" Thos h19 Gorham St
" Thos F (Mary J) comptroller Lawrence Genl Hosp h50 Sterling Rd
" Thos M (Margt L) clk P O h15 Huntington St
" Victor A lab h40 Harris St
Clapp Charles studt hRear 67 Fiske Av
" Cynthia tchr h3008 Stearns Hill Rd
" David h11 Walnut St
" Evelyn sec h216 Robbins St
" Geo W sls mgr Actronics rWeston Mass
" Kenneth L (Dorothy A) retd h25 Wetherbee Rd
" Louis C pres Invt Science Assoc rHampton NH
Clardy Ronald (Charlotte) teller h180 River St Apt B3
Clare Bernard J (Alice) retd h879 Lexington St Apt 11c
" Dianne M ofc sec Waltham West Suburban Chamber Of Commerce h172 Summer St Apt 13
" Richd W pres Industrial Aluminium r22 Pelham Rd (Weston)
Clark Alvan G (Marie F) whsemn Western Elec h329 Warren St
" Arth J Hon (Agnes P) mayor City Of Waltham h34 Cliff Rd
" Barbara studt r34 Cliff Rd
" Barbara Mrs r85 Morton St
" Barbara E (Wid Arth J) tchr (Concord) h43 Cliff Rd
" Belle M (Wid Roy H) retd r159 Lowell St
" Brian USAF r1247 Trapelo Rd
" Charles (Carol) mach Honeywell h35 South St
" Charles retd h17 Cushing St
" Cheryl D studt r23 Galen St
" Control Inc (Br) Erling Mosture Mgr sls & serv electronic parts 100 1st Av
" Dana (Eleanor) h4210 Stearns Hill Rd
" David (Linda) prod mgr Hyperion h99 Seminole Av
" Dennis emp PO r1247 Trapelo Rd
" Dorothy ofc sec Bentley College rLexington
" Dorothy B (Wid Charles G) retd h273 School St Apt 1
" Dorothy C tchr Kennedy Mem Jr Hi Sch rJamaica Plain Mass
" Eleanor D (Wid Edward N) retd h399 Lexington St
" Eliz ofc sec W C R B rNewton Mass
" Eliz A studt r10 Mayall Rd
" Elsie M asst editor h3603 Stearns Hill Rd
" Ernest Z (Agnes E) electronics eng Raytheon h10 Hays Rd
" Ethel M (Wid Roy R) RETD h39 Hamblin Rd
" Graham (Elaine) pres B C Auto h9 Barton St
" Harriet L (Wid Leonard G) retd h127 Russell St
" Herbert S III fcty wkr Graphic Microfilm Of NE h3 Gibbs Ct
" Homer P (Beatricie C) retd h34 Middlesex Cir Apt 1

WE DO THE BEST WORK
ADVANCED APPLIANCE SERVICE
REFRIGERATORS, FREEZERS, KENMORE WASHERS, WHIRLPOOL WASHERS, DISPOSALS
DISHWASHERS, MOTOR REPAIRS, RANGE ELECTRIC, AIR CONDITIONERS
ELECTRIC RANGE PARTS - 10% OFF TO CITY & STATE EMPLOYEES
207 NEWTON ST. WALTHAM, MASS. 02154 893-5445

BIGHAM & SONS Inc.
AWNINGS
Est. 1910
259 South St. Waltham 02154 894-3204



CLARK
" Howard C (Eleanor E) retd h40 Chester Brook Rd
" Jack W (Anna A) eng Arth D Little h43a Francis St
" John E retd h136 Lyman St Apt 5
" John K (Anne E) retd h30 Middlesex Cir Apt 4
" John M studt r148 Forest St
" John R (Barbara) ofc mgr Quirk Tire ( W Town) h148 Forest St
" John W (Joy A) mach opr Millipore (Bedford) h303 Prospect Hill Rd
" Levi (Mary J) retd h27 Brown St
" Malcolm J (Gladys D) retd h136 Lyman St Apt 6
" Mary J (Wid Joseph T) retd h76 Barbara Rd
" Maurice B (Evelyn G) emp U S Govt h1247 Trapelo Rd
" Melvyn L (Sandra B) estimator Franklin Distr Of New England h68f Charlesbank Way
" Nancy tchr h19 Jacqueline Rd Apt E
" Nelson W (Lillian) retd h564a Lexington St
" Patricia M nurse h69 Newton St Apt 2
" Paul R (Denise) (Hal-Mar) (W Town) h27 Liberty St
" Richd J (Rita B) formn Raytheon h54 Circle Dr
" Robt retd r94 Adams St
" Robt C studt r148 Forest St
" Robt G sanitation insp Finast (S) h20 Hovey Rd
" Robt W (Julie Y) retd h17 Hammond St Apt 4
" Ruth Mrs h76 Exchange St
" Shirley S Mrs tchr Kennedy Mem Jr Hi Sch h74 Greenwood La
" Susan M studt r34 Cliff Rd
" Thos studt r56 Lyman St
" Thos G countermn Standard Elec Sup r10 Mayall Rd
" Victor r76 Exchange St
" Waldo H (Marion) plmb & gas insp 9 Riverview Av r9 Riverview Av
" Wm tchr Kennedy Mem Jr Hi Sch rW Newton Mass
" Wm H (Aileen) asst mgr J J Sliney (BE) h10 Mayall Rd
" Wm J (Pauline V) retd h23 Galen St
Clarke Alf J driver Lopez Trucking r211 College Farm Rd
" Anna W retd h244 Crescent St
" Buell M (Anne W) fleet supvr Coml Union h10 Parsons Av
" Cath A tech Air Brush r38 Livermore Rd
" Charles D (Kathleen) driver Lopez Trucking h211 College Farm Rd
" Deborah J studt r211 College Farm Rd
" Donald E (Tricia M) laby tech Brandeis h6a Curtis St
" Douglas S emp Speed Equip (AL) r71 South St
" Esther L (Wid Edmund E) h71 South St
" Harry J (Beryl E) acct R L Polk Of Mass (Wtown) h46 Waverley Oaks Rd
" Harry R retd h38 Livermore Rd
" James G driver Coca Cola r211 College Farm Rd
" James R b m o Honeywell r10 Parsons Av
" Jeffrey studt r48 Highland St
" John R emp CETA r10 Parsons Av
" Marie H (Wid Raymond J) dir housing Boston Convention & Tourist Bur h34b Charles River Rd

CLARKE
" Marilyn J acct A R P (Needham) r10 Parsons Av
" Melville v-pres Dunlap Clarke Electronics Inc rFarmingham
" Peter J (Renata) eng Precision Sys h48 Highland St
" Walter J retd h62 Prospect St Apt 4
" Wm emp r10 Parsons Av
" Wm asst prof Bentley College rClinton Mass
Clarkson Charles rBenj C Fuller Home
" Francis retd r5 Derby St
Clary Alice S Mrs clk P O r253 Common St (W'town)
Clasby Anna V (Wid Hugh) retd h58 Fairmont Av
" Charles M consultant for deaf City Sch Dept r97 Brown St
" Donald emp Mt Auburn Hosp r49 Warren Av
" Inez rReservoir Nursing Home
" James J Jr (Margt C) retd h174 Hammond St
" James M emp Waltham Hosp r174 Hammond St
" Jean A Mrs ofc sec Brandeis Univ h53 Chester La
" Kevin J (Maria) mech West End Chev h223 Brown St
" Lillian M (Wid Paul R) retd h104 Lexington St
" Mary A (Wid Charles M) retd h97 Brown St
" Maureen M nurse's aide r174 Hammond St
" Rebecca studt r53 Chester La
" Richd landscaper r26 High St
" Richd J USA r53 Chester La
" Stella (Wid Chester F) h49 Warren Av
" Timothy W USAF r174 Hammond St
" Wm rReservoir Nursing Home
" Wm F Jr (Irene N) emp City h56 Hammond St
Claskey Harry mgr Barkers Cash & Carry rNewton Mass
Claus A h1661 Trapelo Rd
Clavet Jack h37a Spruce St Apt 24
Clavin Leo J (Margt M) retd h36 Potter Rd
Clayton Nathan W retd r19 Brown's Av
Cleary Alice R (Wid Paul) h333c Lincoln St
" Cathy A mach Raytheon r118 Pine St
" Charles mgr Waltham-Weston Tire Center rWeston Mass
" Genevieve M nurse Waltham Hosp h763 Main St Apt 30
" Guy U S A r118 Pine St
" Jack (Waltham & Weston Tire Center) rWeston Mass
" Joseph S (Theresa) (Bob's Midnite Variety) h118 Pine St
" Kim studt r118 Pine St
" Mary K fcty wkr r94 Adams St
Cleaves Flora E r49 Washington Av
" Marjorie asst prin Central Jr Hi Sch h49 Washington Av
Clegg Thos studt h96 Charles St
**CLEMATIS MACHINE & FIXTURE CO INC Ernest M Thompson President, Machine Tool Shop, Machinists, 42 Clematis Av (02154), Tel 894-0777**
Clement Anthony L (Marie A) mech Lennie's Auto Body h145 Riverview Av
" Florence B retd r30 Barbara Rd
" Lilla E retd h62 Prospect St Apt 3
Clementi Angelo (Marie) barber h118 Seminole Av
" Associates (Joseph G Clementi) commercial art 520 Main St

CLEMENTI
" Joseph G (Clementi Associates) rSudbury Mass
" Paul (Jennie) retd h241 Newton St
Clements Francis J (Alice L) retd h10 Hobbs Brook Rd
" M h92 Brown St
" Robt L (Margt) emp M D C h28 Miriam Rd
Clemmons Alta r25 Summer St Apt 7
Clerico Frank pres-treas Waltham Automotive rActon Mass
Clerkin Charles A pilot h658c South St
Clery Richd pres Northgate Constn rSudbury Mass
Clevand Paul (In Between Corp) rSudbury
Cleveland N h47 Ash St Apt 1
" Nile J ofc clk Wyman Investments h142 Adams St
Clevenson David tchr (Lincoln) h52 Bedford St
Cliche Raymond dry wall constn wkr r14 Charles Street Av
Cliff Dana S sls mgr Polaroid h4405 Stearns Hill Rd
Clifford Dorothy J ofc wkr h84 Upton Rd
" Gloria h356 Lincoln St Apt 16
" Kathleen r28 Oak St
" Lawrence (Sheila) slsmn Harvey Ind h20 Flood St Apt 2
" Lillian M h4 Viles Ct
" Linda h28 Oak St
" Lucienne M Mrs h10 Ellery Rd
" Margt M (Wid Jeremiah J) h56 Pond St Apt 5
" Paul R emp Pine Brook Country Club r29 Linden Park Dr
" Richd dir Quill Publications rDorchester
" Robt (Susan M) sys analyst Data Genl (Southboro) h136 Trapelo Rd
" Steph F (Dorothy P) acct 29 Linden Park Dr h29 Linden Park Dr
" Steph M constn wkr r29 Linden Park Dr
Cline Robt D (Colleen) clk h71 Middlesex Rd Apt 6
" Ruth emp Sylvania h67 Lexington St
Clingan Mary F h30 Cushing St
Clinton Everett (Theresa F) hlpr Langeley Food Center (N) h79 Adams St
" Gertrude retd r373 Newton St
" Lawrence tchr h23 Jacqueline Rd Apt D
Clochegan Barbara A ofc sec h11 Pond St Apt 10
Cloherty John F zone dir B & M h139 Rose Hill Way
" Joseph P (Jeannette M) carp h28 Sartell Rd
" Marion dental asst r139 Rose Hill Way
Cloney Bonnie (Wid John) nurse h20 Overlook Rd
Cloonan Edw A Jr (Patricia) chf City Fire Dept h100 Harland Rd
" Edw T studt r100 Harland Rd
" Mary E tchr City Sch Dept h230 School St
" Richd studt r100 Harland Rd
Cloonen Mary A retd h461 Main St
Close David driver Lilly Truck Leasing r230 Lowell St
" Richd eng h38 Jacqueline Rd Apt A
" Robt E studt r230 Lowell St
" Robt H (Rita L) mtcemn h230 Lowell St
" Wm C (Alyce M) retd h24 Caughey St
Clouette Albert H (Diane L) retd h20 Gale St
Clough David E (Jane H) eng Raytheon h12 Gilman Rd
" Marlene J nurse Newton Wellesley Hosp h58 Cedar St Apt 3

CLOUGH
" Ronald M r12 Gilman Rd
" Ruby rReservoir Nursing Home
Cloukey Robt A (Dorothy E) air condtng installer L C Anderson h18 Gregory St
Clourt Wm hlpr Raytheon h6 Park Pl Apt 5
Clouse Howard G (Patricia) mgr h54b Charles River Rd
Cloutier John P (Lise) carp h27c Hammond St
Cluff Clifton P Jr (Georgia) tech Waltham Hosp h249 Temple Rd
Co-Op Barber Shop The (Joseph Velardi) 515 Moody St
Coady Anna J retd h84 Cherry St
Coakley Alice I r1 Alder St
" Cath (Wid Wm) h7 Dartmouth St
" Cath T ofc sec r7 Dartmouth St
" Helen retd h47 Summer St Apt 1
" Margt (Wid Dudley) retd r47 Summer St Apt 1
" Mary clk r7 Dartmouth St
Coan Lawrence A prntr Bentley College rNewton
Coates Constance cook Waltham Nursing Home rAllston Mass
" Robt J (Yvonne J) mill opr O'Dell Co (W'town) h37 Hammond St
Cobb David H (Esther M) retd h15 Alderwood Rd
" Forrest W (Lillis G) retd h25 Piety Corner Rd
" Geo T III (Faith) mach Reece Corp h146 Alder St
" Harold A (Maria O) retd h13 Robbins St
" John consultant Data Processing r13 Robbins St
" Kenneth N tech r149 Marguerite Av
" Norman R (Beatrice A) eng G E (Lowell) h149 Marguerite Av
" Rhoda T h31 Pond St Apt 18
" Steph R studt r149 Marguerite Av
Coburn Amy ofc mgr Conti & Younger Assoc rMaynard Mass
" Bernadine C Mrs asst to dir Bentley College rAndover
" Deborah emp Brandeis r15 Dartmouth St
" Geo A r22 Mt Walley Rd
" Geo B (Ruby O) h22 Mt Walley Rd
" Harry driver Am Paper Prod rMilford Mass
" Jeffery A USAF r76 Hamilton Rd
" Kenneth A (Christine S) electn Raytheon h76 Hamilton Rd
" Ruby h7 Wamsutta Av
Cobuzzi Donald h763 Main St Apt 44
" Eug L (Exilda M) formn City Water & Sewer Wks h84 Bacon St
" Pauline (Wid Costanzo) retd r84 Bacon St
" Robt comptroller Compo Industries rFramingham Mass
Coca-Cola Co (Foods Div) Stanley M Kreider Reg Mgr sls ofc 60 Hickory Dr 5th Fl
"-Cola (Fountain Sls Div) Joseph P Terrasi Regional Mgr 60 Hickory Dr 5th Fl
Cocchiara Egidio M (Madeline) formn Container Corp Of Am h15 Middlesex Rd Apt 2
" Madeline ofc sec Bentley College r15-2 Middlesex Rd
Cocchin Deborah ofc sec r605 Stearns Hill Rd
Cocco Daniano (Eliz) retd h97 Central St
" Donna M ofc sec Arkwright (L) r95 Central St
" Lucy M (Wid Dominic) fcty wkr Raytheon h95 Central St

The Waltham Nursing Home, Inc.
Offers nursing care at moderate cost to those who need our services
Please Consider These Advantages:
• Excellent Facility and Location • Spacious Grounds • Friendly Homey Atmosphere
• Sprinkler System • We Cater to Patients on Special Diets
Fire Alarm Wired Direct To Fire Station 24-Hour Excellent Nursing Coverage
91 Summer St., Waltham, Mass. 02154 893-6944

C V CYCLE ACCESSORIES
Custom Parts – Sales and Service
High Performance Bike Specialists – Complete Machine Shop Facilities
JOHN CAVOOTO - Pres.
15 FELTON STREET, WALTHAM, MASS. 02154 899-6792

**COCHRAN**

Cochran Helen E (Wid Earle S) retd h26 Hatherly Rd
" Lloyd (Eliz) stock clk MIT h38 Bennett St
Cochrane Carolyn E studt r133 Whitman Rd
" Henry A (Rose C) whse mgr H A Cochrane h197 Warren St
" James R pres Seilers rLynnfield Mass
" Joseph (Bernadette A) retd h133 Whitman Rd
" Mary retd h203 Sycamore St
" Ruth M exec sec Honeywell h206 High St Apt 3
Coci Angelo (Theresa) h102 Myrtle St
Cocivera Sebastian (Anna) (West End Shoe Repair) h30 Harvard St
Cockey Shelby nurse h1105 Lexington St Bldg 8 Apt 1 4
Coco Anthony M mach J L Thompson Co r730 Trapelo Rd
" Antonio C (Leda F) equip spec USAF (W'town) h730 Trapelo Rd
" Leda studt r730 Trapelo Rd
Cocoran Rose (Wid Fred) h58 Fiske Av
Cocuzzo Danl M (Judith) slsmn h41 Smith St
Codair Bonnie L h781 Moody St
Codere Helen dean grad sch arts & sciences Brandeis Univ
Cody Ann M Mrs h231 Beal Rd
" Donald E (Twinbrook Auto Body) rSherbourne Mass
" Eug (Patricia) r49 Brown St
" Irene M studt r231 Beal Rd
" James D emp Waltham Supermkt r231 Beal Rd
" Patricia aide Waltham Nursing Home r51 Brown St
Codyer Eliz L exec sec Coca Cola h6 Garden La Apt 6
" Gertrude M retd h100-3 Pond St
" Gertrude V (Wid John J) retd h26 Crafts St
Coen See Also Cohen And Cohn
" Bruce (Donna) h302 Lake St
" Business Forms (Lawrence R Coen) 43 Marlborough Rd
" Francis rReservoir Nursing Home
" Jill M studt r43 Marlborough Rd
" Lawrence R (Janet M) (Coen Business Forms) h43 Marlborough Rd
" Lawrence R Jr studt r43 Marlborough Rd
" Mary E retd h75 Myrtle St Apt 4
" Ruth clk Bentley College r22 Middlesex Cir
Coffee Pause Serv Inc Steph Delaney Mgr 227 Newton St
Coffey John E (Rosemarie G) ship A B Deck h25e Dermody Rd
" Josephine E (Wid Danl F) retd h19 Townsend St
" Linda studt r25e Dermody Rd
" Mary Mrs retd h24 Cherry St
" Susan J ofc sec h2807 Stearns Hill Rd
" Thos mgr Sears rAndover Mass
Coffin Geo S (Barbara B) retd h257 Trapelo Rd
" Harold M (Yolanda) dispr Manero Catering h39 Smart St
" Harold M Jr studt r39 Smart St
" Oliver E (Anna C) insp Raytheon h1125 Trapelo Rd
" Richd J (Janet A) inventory control Canada Dry h44 Sterling Rd
Coffman Kyle studt h561 South St Apt 2l
Cogan Margt M ofc wkr h89 Adams St Apt 10
Cogliano John v-pres S & C Associates rWestford

**COGNOS**

Cognos Corp Lester C Smith V-Pres & Genl Mgr engineering & research 1345 Main St
" Corp Joseph Cormier Prod Mgr electronics parts 40 Bear Hill Rd
Cogswell Fredk W retd h140 Lyman St Apt 3
Cohan Wm regional mgr Varian Assoc rReading Mass
Cohen See Also Coen And Cohn
" Abraham retd h32 Fiske St
" Arth A tchr h180 River St Apt A4
" Arth H (Joyce M) archt h1106 Stearns Hill Rd
" Danl serv repr A B Dick h42 Lionel Av Apt D
" Edna h22 Middlesex Cir Apt 14
" Elaine R Mrs counselor Bentley College rCambridge
" Eunice M Mrs librn Brandeis Univ h76c Charlesbank Way
" Fredric S (Mary) emp Henik Assoc h4414 Stearns Hill Rd
" Iris A techn h61 Crescent St Apt B1
" Irving pres M I L Electronics rNewton
" Jacques tech Brandeis Univ h34c Charles River Rd
" Janet studt h15 Dartmouth St
" Jeffrey studt h184b Prospect St
" Jeffrey M h72c Charles River Rd
" Jerry (Hieken & Cohen) rNewton Mass
" Joseph S (Freda) pres Lexington Chemical Inc h31 Middlesex Cir Apt 12
" Judith exec sec Thorngren Labs h82 Lionel Av Apt D
" Judith F speech therapist h73 Lionel Av Apt F
" Karen Mrs h34 Fiske St
" Louis h54 Bolton St
" Lucille (Wid Lawrence) sec Union Of American Hebrew Corp h28b Sagamore Way
" Mathew (Shelley) eng Micronic Assoc h2107 Stearns Hill Rd
" Maxwell (Celia) (Don Kaye Photo Studio) h935 Main St
" N studt h77 Robbins St
" Norman G photog Don Kaye Photo Studio r935 Main St
" Oscar (Irene) h24 Middlesex Cir Apt 13
" R r58a Charles River Rd
" Robt h107 Russell St
" Robt E (Barbara A) material hndlr Hanscom Air Base h106 Brewster Rd
" Roger M acct Genl Bus Mach (BR) h802 Stearns Hill Rd
" Rose (Wid Edw) retd h56 Middlesex Rd Apt 5
" Stanley M (Rachel) atty (Boston) h32c Charles River Rd
Cohn A Richd (Ann M) lwyr Flynn & Flynn h26 Rose Hill Way
" Agnes (Wid Saml A) activities dir Reservoir Nursing Home h10 Azalea Rd
" Karen studt r561 South St Apt 2r
" Patricia H Mrs act dir Reservoir Nursing Home r117-4 Middlesex Rd
" Peter J (Patricia H) asst mgr h117 Middlesex Rd Apt 4
Coin Co Malcolm Wilson Mgr coin machines 260 Calvary St
" Equipment Sales Co (Vincent B Murphy) 165 Lake St
Coiradino Richd R mgr D Berman & Son Of N E rWeston Mass
Coish Gordon C (Joyce M) carp (B) h15 Albert St

HAROLD B. BOWERS, President and Treasurer
**BOWERS INSURANCE AGENCY, INC.**
Commercial Building Insurance In Waltham Since 1832
**4 GORDON STREET (02154)** **893-4064**



**COLANGELO**
Colangelo Aug J (Mary B) pres A J Colangelo Co Inc (BE) h20 Cleveland Rd
" Mary Lou r20 Cleveland Rd
" W Thos (Sheila) h90 Lionel Av Apt C
Colantino Frank A (Mary L) br mgr Stop & Shop h84 Mokema Av
Colantropo Dale studt r151 Calvary St
" J h8 Flood St
" James J studt r151 Calvary St
" James V (Eleanor) lab Simmonds (MED) h151 Calvary St
" Seraphine (Wid Sebastian) h153 Calvary St
Colarullo Alf (Alice L) driver Lopez Trucking h26 Kenmore Rd
Colburn Edw W sls mgr Warren Pumps Inc (Ne Sls Ofc) rWeston Mass
" Mary retd r237 Totten Pond Rd
Colby Loretta E (Wid Arth F) retd h81 Trapelo Rd Apt 55
Coldwell Charles T (Charlotte L) musician h19 Eddy St
Cole Addison D pres-treas Adcole Corp rNatick Mass
" Bruce slsmn Frank W Parker Inc rNorthboro Mass
" David teller Newton Waltham Bk r187 Ash St
" Florence retd r50 Forest St
" Helen M retd r66 Newton St
" Irene M clk Stop & Shop h9 Milo St
" John B (Nora) prof Bentley College rStoneham Mass
" Larry P (Elison) lwyr Natl Credit Union Assn h47c Charlesbank Way
" Lawrence (Evelyn) r187 Ash St
" Linda (Wid John) h2113 Stearns Hill Rd
" Nancy tchr (Wtown) r23 Jacqueline Rd Apt B
" Norman I (Alma) retd h29 Garden Cir Apt 1
" Richd F pres & v-pres Cryogenic Technology rMarblehead Mass
" Walter A (Eliz L) slsmn Weston- Thurston (B) h11 Glen Cir
" William Y (Mary L) slsmn h61 Oakley La
Coleman Ann sls rep h4505 Stearns Hill Rd
" Carl O (Mary E) electn hlpr W E Fernald Sch h19 Porter Rd
" Cynthia studt r350 Bacon St
" Donald W emp City Of Waltham rLexington Mass
" Edw M (Theresa) emp City Of Waltham h34b Hansen Rd
" Ellen cook Varnum Park Rest Home r25 Prentice St
" Geo A (Agnes) (Coleman & Sons) rConcord Mass
" Geo A Jr (Kathleen A) broker Coleman & Sons h75 Harrington Rd
" Helen (Wid Henry) retd r25 Prentice St
" Janet tchr Green Acres Sch r350 Bacon St
" Joseph P (Josephine) (Coleman Variety) h51 Warren St Apt 1 2
" Joseph P Jr (Jeanne) h32 Chester Av
" Kevin J (Donna M) firefighter Cambridge Fire Dept h110 Amherst Av
" Martin r8 Brown's Av

**COLEMAN**
" Martin III appr Coleman & Sons rCambridge Mass
" Martin J Jr (Joan) (Coleman & Sons) rWeston Mass
" Martin J III (Evelyn A) realtor h46 Lyman St
" Mary A tchr h29 Cherry St
" Mary Anne tchr h239 Lake St Apt 2c
" Mary E retd h25 Hagar La
" Richd D (Grace M) mech Libon Mtrs (BR) h70 Guinan St
" Richd W (Janet L) formn N E T (N) h350 Bacon St
" Richd W Jr r350 Bacon St
" Robt L (Kath A) broker Coleman & Sons h133 Brewster Rd

**COLEMAN & SONS (George A Coleman Martin J Coleman Jr, James F Stanton), Real Estate And Insurance 451 Main St (02154) Tel 894-7100**

" Susan med tech Waltham Hosp r350 Bacon St
" Walter r34b Hansen Rd
" Walter F (Mary D) retd h62 Dartmouth St
Colemon Steph h345 Lincoln St Apt 4
Coleson Joseph (Charlotte) tchr h214 Adams St
Coletta Gerard C eng h4203 Stearns Hill Rd
" Linda supvr NET r76 Lionel Av Apt D
Coletti Joseph Jr (Diane P) acct Buffalo Bills h256a Robbins St
" Nino h199 Lowell St
Colgin Wm mgr Alert Oil Co rW'Town Mass
Coll James J (Eileen M) h16 Plympton Av
" James J (Susan L) fire alarm opr City Wires Dept h1 John St
" Michl J studt r16 Plympton Av
Collaborative Research Inc Orrie M Friedman Pres 1365 Main St
Collahan Dennis driver A B C Tzxi r35 High St
Collard Grace A mgr Bedford Yarn rBrighton Mass
College Bookstore (Modest Mele John Battaglino) 414 Crescent St
Collella Danl pres La Lanterna Restr Inc rWatertown
" Tina asst mgr La Lanterna Restr Inc rWatertown
Colleton Paul mach Centerless Grinding rGleasondale
Collett Bryan P r135 Grove St
" Eva E (Wid Wm M) retd h11 Fiske St
" Frances (Wid Richd) h5 Mack's Ct
" Geo W (Grace C) mach opr Electro Products h18 Marivista Av
" Jacklyn A (Wid Peter F) h236 Grove St
" Jerome r135 Grove St
" Norman S wrtr r11 Fiske St
" Paul J (Helen M) baker Wonder Bread h135 Grove St
" Paul R emp Gold Star Nursery (Weston) r135 Grove St
" Sally A studt r236 Grove St
" Wm J driver City St & Forestry Dept r11 Fiske St
Collette Delina fcty wkr h32 High St

Middlesex
577 MAIN ST.
FAMILY CO-OPERATIVE BANK
INSURED SAVINGS AND HOME FINANCING
OPEN FRIDAY EVENINGS 5-8 P.M.
WALTHAM 02154
TEL. 893-8000

Fiorillo Fuel Co., Inc.
COMPLETE BURNER AND HEATING SERVICE
WALTHAM, MASS. 02154
TELEPHONE 893-7110
73 RIVER ST.

BEATTY BROTHERS PHARMACY
PHARMACISTS
PRESCRIPTIONS AND HOSPITAL SUPPLIES
FREE PICK-UP AND DELIVERY
75 Crescent St., Waltham 02154 Tel. 894-7600



COLLETTE
" Ferdinand J (Helen) bldg contr 75 Harvard St h75 Harvard St
" Joseph (Fernande) carp Brockwey Constn (B) h26 Lexington Ter
" Leandre (Patricia) emp Waltham Bag h14 Chester La
" Leida nurses aide Forest Manor Nursing Home rBoston Mass
" Lorraine M photo tech h145 Adams St
" Thos (Genevieve) retd h38 Prospect St
" Victor h85 Calvary St
" Victor (Mary) carp h27 Hammond St
Colletti Joseph L mech Bob's Auto Body rBurlington Mass
" Marion studt r20 Robbins St
Collier James F emp Digital h6203 Stearns Hill Rd
Colliette Rita (Wid Emile) waitress Liggett's Drug Store h13a Spruce St
Colligan Cath A (Wid John L) retd h202 River St
Collin Norman R (Diane K) driver Greyhound h5 Elm Av
" Renaud O (Corrine) mech West End Chev rSudbury Mass
Collins Alice r91 Ellison Pk
" Alton B (Edith V) retd h15 Candace Av
" Alton B Jr tech h21 Dexter St
" Cheryl serv rep U S Health Educ & Welfare Dept Soc Sec Admn rWoburn
Collins & Collins (John C Collins & Peter B Collins) Lawyers 681 Main St Rm 9 (02154) Tel 893-3710,
" Cornelius (Lorelei) h10 Brookway Ct
" Danl F (Cath J) textile refnshr Somerset Bonded Fabrics h139 Riverview Av
" Diane analyst Digital h20 Jacqueline Rd Apt C
" Donald Jr h71 Pine St
" Donald G (Alice E) installer NET h24 Linden Park Dr
" Edw mtcemn Brandeis r32 Wellington St
" Edw J lwyr Joseph S Iandiorio rWayland
" Ellen (Wid Geo) r223 Beal Rd
" Frances E (Wid Charles) retd r694 Trapelo Rd
" Fredk (Ruth) h10g Dermody Rd
" Irene T ofc clk Raytheon (L) h89 Adams St Apt 3
" James C controller Magnetic Corp Of America rBelmont
" Jeremiah J Rev pastor St Jude's Roman Catholic Church r147 Main St
" John (Eliz) carp h3c Dermody Rd
" John C (Mary L) lwyr 681 Main Rm 9 h86 Florence Rd
" John C Jr acct Liberty Mutual r86 Florence Rd
" John D acct h188½ River St
" John J (Rita F) cloth refnshr M J Sullivan (B) h91 Ellison Pk
" Joseph L (Waltham Surgical Clinic) rWeston
" Julia h181 Brown St
" Julie R r39 Cowasset La
" Kenneth W (Claudia) pntr 179 Brown St h179 Brown St
" Margt retd r151 Beal Rd
" Margt (Wid Frank J) h30 Valley View Rd
" Marguerite D retd h10 Crafts St

COLLINS
" Marion retd h4 Adams St Apt 5
" Mary retd r50 Forest St
" Mary Ann studt r91 Ellison Pk
" Mary E Mrs retd h114-8 Pond St
" Maureen studt r32 Overlook Rd
" Michl L studt r86 Florence Rd
" Olive J (Wid Geo B) retd r34 Marlton Rd
" Patricia A Mrs aide Larchwood Lodge h199 Felton St
" Pauline E h91 Willow St
" Percy E (Helen M) retd h113 Lowell St
" Peter (Joan) lwyr h21 Everett St
" Peter B lwyr 681 Main Rm 9 h5 Norumbega Ter Apt 1
" Philip br mgr A&P rFramingham
" Philip R retd h39 Cowasset La
" Philip R Jr electn r39 Cowasset La
" Richd r91 Ellison Pk
" Richd tchr Waltham Sch Dept h54 Jacqueline Rd Apt 3
" Richd L (Maureen G) tchr City Sch Dept h32 Overlook Rd
" Rita studt r91 Ellison Pk
" Timothy J studt r86 Florence Rd
" Wm F (Doreen) electn h19 Rosemont Av
" Wm L pres-treas Multipane Of New England rBillerica Mass
Collis Margt A ofc sec h36a Wycoma Way
" Paul F fcty wkr r36a Wycoma Way
Colliton Deborah ofc sec Keane Fire & Safety Equip rArlington
Collmer Robt mgr Port Oil Serv rWatertown
Collora Phillip (Phil's Tap) rJennings Rd
Collura Alphonse W (Mary) lab City St & Forestry Dept h160½ Russell St
" Antonina (Wid John) retd h286½ River St
" Attorio (Linda) emp Waltham School Dept h550 Waverley Oaks Rd
" Bettie J (Wid S James) ofc sec Donald D Hutchings h47 Rich St
" Biaggio J (Josephine R) supvr J L Thompson h9 Mechanic St
" Charles R bartender Angies Bar r25 Oak St
" Dorothy M (Wid John) h249 Lake St
" Isabel J ofc sec r88 Massasoit St
" Jennie E gauge mkr B L H Electronics h25 Oak St
" John real estate 43 Bedford St
" Joseph J bldg contr 63 Bennett St h63 Bennett St
" Joseph J (Alice L) lab City St & Forestry Dept h88 Massasoit St
" Joseph P (Justine) heavy equip opr City St & Forestry Dept h84 Indian Rd
" Marian L (Wid Salvatore C) ofc bkpr sec First Ch Christ Scientist h103 Calvary St
" Michl (Dianne) emp State Lottery h133 Clark St
" Michl studt r47 Rich St
" Michl A mech Recreation Dept r25 Oak St
" Peter (Patricia) h80 Taylor St
" Peter M (Phyllis) carp 46 Jennings Rd h46 Jennings Rd
" Philip (Rita E) caterer Charles Manero h325 Lincoln St
" Rita tchr Royal E Robbins Sch r35 Vernon St

**MUTUAL BANK FOR SAVINGS**
Telephone 969-7500
256 Moody St. Waltham, Mass. 02154



**COLLURA**
" Robt D slsmn r47 Rich St
" Rocco L (Josephine J) sls mgr Long Distance Movers h78 Taylor St
" Salvatore R time kpr City Water & Sewer Wks h7 Mechanic St
" Saml J (Evelyn R) custdn Henry Whittemore Sch h62 Garden Cir Apt 3
" Sarah sls cli Waltham City Jwlrs h136 Taylor St
" Serafina fcty wkr Bell & Howeli r78 Taylor St
Collyer Walter (Precision Socket Screw) rDorchester
Colombo Dominic C die maker Raytheon h21 Pelham Rd
" Joseph M (Anna M) barber 454 Moody St h3 Wheelock Ter
" Joseph M Jr studt r3 Wheelock Ter
" Lucy (Wid Joseph) fcty wkr Raytheon h217 Calvary St
" Salvatore J asmblr Polaroid r217 Calvary St
Colon Angel (Marguerite) cusdtn Raytheon h195 Robbins St
" Dwight studt h81 Lionel Av Apt E
" Jose (Zoraida) formn h23 Mokema Av
" Maria Mrs h125 Charles St
" Roberto (Lynell B) mach Millipore (Bedford) h146 Lake St
Colonial Coastal Corp John Donnelly Pres investment co 69 Hickory Dr
**COLONIAL KITCHEN INC James S Rando President-Treasurer, Thomas J Pinzone Corporation Clerk, For Better Food, Choice Liquors, Around The Corner From Grover Cronin's 19 Crescent St (02154) Tel 894-4010**
" Manor Apts 879 Lexington St
**COLONIAL REAL ESTATE CO (Richard J Scanlon And Jerry Le Blanc) Investment Properties Homes, Commercial, Rentals Management 9 Lexington St (02154) Tel 891-4411 (See Index To Advertisers)**
" Yarn Co (Wm Quinn) shop 102 School St
Colpack Joan h7a Charlesbank Way
Colten Bernard (Estelle S) opr Honeywell h124 Berkley St
Coltin Bruce (Susan G) mtcemn h142 Church St
Colucci Armando (Ida) (Armando The Hair Stylist) rStoneham Mass
Columbia Record Sales Geo Ryan Mgr 470 Totten Pond Rd 4th Fl
Colvin's Texaco James J Zegouros Pres-Treas 185 Prospect St
Colwell Carol A h121 Brown St
Com-Sale Robt S Humphrey Pres sls reps 235 Bear Hill Rd Rm 405a
"-Ten Inc Norman Keller Slsmn 57 Grant St

**COMACHO**
Comacho Richd systems supvr Tyco Lab h2006 Stearns Hill Rd
" Robt M musician h6 Bedford St
Comeau Amedee J (Claudia M) retd h224 Lowell St
" Arth J (Elodie) retd h10 Reyem St
" Augusta M (Wid Denis J) retd h111 Robbins St
" C Courtney (Emilie) carp 85 Marlborough Rd h85 Marlborough Rd
" Edw J (Jane E) eng Wes Constn (Dedham) h103 Beal Rd
" Eileen M nurse r108 Vernon St
" Geo J r85 Marlborough Rd
" Geo R (Mary) h13 Benefit St
" Geraldine ofc sec Shawmut Bank (B) r26 Crafts St
" Isabelle M entertainer h86 Exchange St
" Joseph E (Jean G) (Framingham Auto Body) h108 Vernon St
" Michl E studt r108 Vernon St
" Rosalie (Wid Louis E) h302 Warren St
" Warner h29 Cherry St
Comer Winifred retd r29 Briarwood Rd
Comerford Joseph M (Margt) formn Platicrete Co h918 Main St
Commercial Building 4 Gordon St
Common Stock (G Alderman B Babize A Barrett P Brouham R Cunname P Farren A Field G Filion) restr 39 Moody St
" The park Moody St
Commonwealth Importing Corp Ludwig S Boraks Pres Steven Boraks V-Pres 60 Hickory Dr 6th Fl
**COMMONWEALTH OF MASSACHUSETTS (See Massachusetts- Commonwealth Of)**
Community Appliance Service (Emeret T Iodice) refgr repr 8 Cushing St
" Dentists (Dr Lewis Inc) 362 Moody St
" National Bank (Br) Joseph Rabbitt V-Pres 95 Moody St
" Opticians Philip L Baldwin Mgr 362 Moody St
Como James W (Blanche M) tech Itek (L) h40 College Farm Rd
" Robt Jr (Marcia) prod mgr Computer Link (Burlington) h21 Ash St
Comolly Joseph sta opr Met Dist Comm
Compagnone Guy R trustee Sunset Rlty Trust rNewtonville Mass
Compardy Anthony J (Adeline) retd h46 Dale St Apt 2 6
Compo Ind Inc (Br) (Apparel Mach Div) Wm Rogers Plant Mgr 740 South St
" Industries Inc Henry Hardy Pres 125 Roberts Rd
" Industries Inc Eug Grussener Mgr research & development 5 Turner St Bldg 2
Composite Micro Circuits Inc Justin M James Pres mfg & sls micro circuits 130 1st Av

**WALTHAM PUBLISHING CO.**
Publishers of the NEWS-TRIBUNE
The Only Daily Newspaper in a Trade Center for Over 150,000 People
18 PINE STREET, WALTHAM, MASS. 02154
TELEPHONE 893-1670

**SWANSON & CO.**
INDUSTRIAL AND COMMERCIAL REAL ESTATE
TELEPHONE 893-4242
REALTOR®
1345 Main St. Waltham, Mass. 02154

THE NEWS-TRIBUNE
MEMBER OF AUDIT BUREAU OF CIRCULATION
WANT THE MOST FOR YOUR ADVERTISING DOLLAR?
THE ONLY DAILY NEWSPAPER IN A TRADE CENTER FOR OVER 150,000 People
18 PINE STREET, WALTHAM, MASS. 02154
TELEPHONE 893-1670

MAIN ST. AUTO SALES & SERVICE, Inc.
FORD - SALES - SERVICE - RENTALS
109 Linden St., Waltham Tel. 894-1106
1036-1040 Main St., Waltham Tel. 893-2260



**COMPOSTO**

Composto Antoinette (Wid Frank) h1 Mechanic St
" Frank J emp Circuit Board r22 Reyem St
" Joseph A (Joan P) custdn Artisen Industries h80 Winter St
" Rocco R (Mary L) auto trmr Genl Mtrs (F) h22 Reyem St
Compostos Joseph (Mary Jane) brklyr (N) h111 Harvard St
Compton Frances C retd h187 Chestnut St
" Irene retd r52 Wellington St
" John E (Doris) truck driver h4 Chester Av
" Linda J teller Waltham Savings Bk rWeston Mass
" Phillip insp Reed Co r184 Ash St
Comptronics Inc Joseph Mortoletti Pres-Treas Ralph Moccia V-Pres machine shop 123 River St
Computer Automation Inc Walter Vignault Dist Mgr computer sls 69 Hickory Dr
" Business Supplies Inc (Br) Jack Tepper Sls Mgr 235 Bear Hill Rd Rm 304
" Machinery Corp Donald Germain Sls Mgr data processing 400 Totten Pond Rd
Comras Marc A (Janet E) h116b Charlesbank Way
Comtorgage Corp Frank Meyer Jr Pres A Robt Mailloux Treas gauge mfrs 47 Farwell St
Conant Stanley H (Doris C) retd h17 Winsom Av
Concannon E Belinda retd r26 Newton St
" Leontina M retd r26 Newton St
" Loretta M retd h26 Newton St
" M Kevin h113 High St
" Thos F retd h31 Brigham Rd
Concetti Peter (Bernadette A) mach J L Thomson h5 Jackson Pl
Conchiglia Reynold E (Sadie M) retd h43 Whitman Rd
" Robt h99 Bacon St
Condell Harry (Frances) retd h91 Brewster Rd
Condon Dennis M (Lillian M) emp U S Govt (B) h12 Kingston Ter
" James studt r12 Kingston Ter
" James M (Helen T) plastic eng Roflin (Topsfield) h59 Dobbins St
" Janet tchr r12 Kingston Ter
" Joyce (Wid Joseph T) h39 Brightwood Rd
" Raymond (Nancy) emp Polaroid h19 Partridge Cir
" Sylvester supt Lancon Mach & Tool Co r2 Martin (Acton)
" Walter J (Claire) emp J L Thompson h139 Lowell St
" Wm mech r42 Orange St
" Wm J h141 Lowell St
" Wm J (Helen M) storekpr Newton Wellesly Hosp (WEL) h160 Longfellow Rd
Condron Richd (Shirley) pntr h75 Fairmont Av
Cone Evelyn J med sec Mt Auburn Hosp (C) r21 Candace Av
" Paul A (Norine M) retd h21 Candace Av
" Sandra tchr Kennedy Mem Jr Hi Sch r47 Central St Apt 7
" Scott tchr Kennedy Mem Hi Sch h47 Central St Apt 7
Coneeny Cheryl E studt r15d Dermody Rd

**CONEENY**

" Roseann Mrs h15d Dermody Rd
Confort June A studt r191 Newton St
Conforto Antonio (Guida) constn wkr h48 Vernon St
Confrey Alice retd r11 Pond St Apt 30
Congdon Grace F clk r11 Farnum Rd
Conklin Bruce (Linda) h52 Pond St
Conley Caroline M retd h40 Amherst Av
" David credit mgr Avco Credit Bureau r3611 Stearns Hill Rd
" James (Claudia) carrier PO h41 Warren St Apt B 1
" Mary E sec Bentley College rWoburn Mass
" Robt r24 Harris St
Conlon Richd personnel mgr film div Polaroid Corp r55 Lincoln Way
Conn Cecil W (Dorothy C) gage mkr Van Keuren Co (Wtown) h5 Windsor Ter
Connaughton Anne M studt r42 Hovey Rd
" Bernard (Mary E) emp Boston Gas h110 Thornton Rd
" Eilish A tchr r110 Thornton Rd
" Francis L (Linda) driver M B T A h315 Lake St
" Jane F studt r42 Hovey Rd
" Joseph P (Margt T) formn M B T A h42 Hovey Rd
" Kevin M clk Waltham Super Mkt r56 Bowdoin Av
" Margt retd r508 Lexington St
" Mary A (Wid Richd) retd h9 Guinan St
" Mary T ofc sec Raytheon r56 Bowdoin Av
" Patk J (Rita A) custdn Perkins Sch h56 Bowdoin Av
" Robt E (Jean) sht mtl wkr h17 Harrington Rd
Connearney Eliz ofc wkr Reece h28 Wellington St
" Ellen M Mrs bkpr C P A Assocs h25 Noonan St
" Francis A driver REA r28 Wellington St
" John A (Rita E) plmb 23 Sunset Rd h23 Sunset Rd
" Kevin M plmb appr r23 Sunset Rd
" Lawrence (Marian J) eng h2½ Bellevue Pl
" Mary M mach opr Raytheon r28 Wellington St
" Paul J (Rita V) formn City Of Waltham h2 Bellevue Pl
" Steph A (Virginia) plmb h36 Bacon St
Connell Co The John C Carey Pres Edw S Spaulding V-Pres consultants 275 Wyman St
" Judy typ Peerless Inc rWilmington
" T W h37a Appleton St Apt 10
Connelly See Also Connolly
" Barbara E slswn Grover Cronin r19 Berkshire Rd
" Carolyn H r134 School St
" Danl J emp I B M (B) h44b Charlesbank Way
" Donald A (Theresa) emp P O h200 Bacon St
" Doris E emp Wells Bindery r194 Chestnut St
" Dorothy M wldr Raytheon (N) r194 Chestnut St
" Frances M ibm supvr Raytheon (L) r19 Berkshire Rd

NTA NORTHWEST TRAVEL AGENCY
BOB JANNONI
182 Lexington Street, Waltham, Mass. 02154 Tel. 617-899-1000



CONNELLY
" Frank D (Florence E) retd h194 Chestnut St
" Fredk (Antoinette) carrier Postal Serv h7 Chatham La
" J retd r24 Wellington St
" Jack tech r2908 Stearns Hill Rd
" James L lab r403 River St
" Jane E Mrs cash Waltham Motor Inn h879 Lexington St Apt 13c
" John F asst mgr First National Store h243 Dale St
" John M (Linda A) clk Waban Mkt h43 Overlook Rd
" John T USN r1 Castle St
" Joseph slsmn h73 Central St Apt 2
" Joseph F tchr Kennedy Mem Jr Hi Sch r188 Church St
" Lawrence E (Sandra M) mech Reece Corp h42 Curtis St
" Lawrence J lieut City Fire Dept r1 Castle St
" Lillian F (Wid Edw J) h1 Castle St
" Lillian G (Wid Steph) retd h134 School St
" Martin J retd h1199 Main St
" Paul A (Joan M) prin Central Jr High Sch h465 Lexington St
" Paul T (Mary E) archt Drummey Rosane & Anderson (W) h13 Cabot St
" R h5 Wellington St Apt 6
" Sheila h11 Hagar St
" Steph C Jr water & sewer mtcemn City Of Waltham r134 School St
" Wm A (Emma M) retd h19 Berkshire Rd
" Wm V (Eliz) supvr h38 Garden Cir Apt 7
Conner See Also Conners Connor And Connors
" Charles H credit mgr Mendelsohns rNewtonville Mass
Connerney Wm F (Eliz H) retd h12 Turner St
" Wm F Jr (Ruth E) prntr W E Andrews Co h28a Charlesbank Way
Conners Bernard J (Barbara) clk Glendale Package Store Of Waltham h115 Hibiscus Av
" Calvin R (Carmela I) vending mach servmn h34 Calvary St
" Donna ofc sec Harnish Mac Donald & Mitchell r115 Hibiscus Av
" Kath retd r120 Crescent St
Connolly See Also Connelly
" Alice M (Wid Peter J) h12 Hagar St
" Ann M prin Somerville High Sch h920 Trapelo Rd
" Charles A lab City St & Forestry Dept h293 Newton St
" Eliz Mrs h13 Clark St
" Harold tree climber City St & Forestry Dept r403 River St
" Irving P (Claire M) pntr 20 Smith St h20 Smith St
" James (Susan) emp Mitre h333b Lincoln St
" James (Cozy Corner Restr) rCambridge Mass
" James h24 Garden Cir Apt 7
" James J (Rita) cook Brandeis Univ h41 Rich St
" James P tchr r48 Fiske St

CONNOLLY
" James S (Roaslie F) slsmn Paul Bunn Ins h8 Hatherly Rd
" John F retd h408 Crescent St Apt 3
" John P market analyst Honeywell h79 Lionel Av Apt E
" John T electn helper h85 Irving St
" Karen ofc wkr Little Brown Publ r41 Rich St
" Louise F Mrs waitress Brandeis Univ h97 Maple St Apt 3
" Lovice P (Wid Charles E) retd h10 Nathan Rd
" Margt G (Wid Michl) h48 Fiske St
" Margt R i b m opr Baldwin r295 Newton St
" Marguerite E (Wid Joseph P) retd h295 Newton St
" Marie E (Wid Joseph J) tstr Unitrode (Wtown) h12 Lawton Pl
" Martin J (Mary B) retd h43 Lowell St
" Mary B fcty wkr Waltham Bag & Paper r293 Newton St
" Michl J lwyr 680 Main Rm 308 rW Roxbury Mass
" Paul ship Serv Elec Mfg rFramingham Mass
" Paul K (Mary B) justice County Second Dist Ct Of Eastern Middlesex h24 Forest Cir
" Paul K (Nancy) lwyr Connolly & Johnson (B) h117 Edgewater Dr
" Paul T r295 Newton St
" Paul T firefighter City Fire Dept h272 School St
" Paula tchr Ezra C Fitch Son rW Roxbury
" Rebecca A sec Robert A Waters h16 Garden Cir Apt 6
" Robt fcty wkr r94 Adams St
" Robt J undwrtr Peerless Inc rMalden Mass
" Robt W (Beverly M) (Bacon Street Getty Serv) h51 Doty St
" Ruth (Wid Robt) retd h165 Chestnut St
" Sheila M ofc sec Crane Inker & Oteri (B) r295 Newton St
" Thos (Christina) h13 Bedford St
" Thos J Jr (Evelyn) membership sec Boys Club Of Waltham h156 Dale St
" Wm ins agt r184 Ash St (Wtown)
" Wm J (Mary H) h26 Oak St
Connor See Also Conner Conners And Connors
" Anna production wkr Richd H Bird & Co r57 Lyman St
" Bernadette ofc sec Edw T Bigham r24 Bacon St
" Cath M studt r4 Wheelock Ter
" Eliz J nurse Mt Auburn Hosp h85 Lionel Av Apt A
" Francis (Rose Marie) pkr h60 Lionel Av Apt E
" John V (Marguerite N L) mariner Natl Maritime Union h4 Wheelock Ter
" Lawrence E (Phyllis I) tech Ferrotec Corp h186 Robbins St
" Leo F (Caroline M) supvr Waltham Chemical r54 Riverdale St (W)
" Leo W (Muriel J) water meter repr City Water & Sewer Wks h40 Hamilton Rd
" Marcus J (Anna M) formn h57 Lyman St

881 Main St.
TELEFLORA
The Bouquet "Flower" Shop
Flowers Designed With You In Mind
Tel. 899-3916
Waltham, Mass. 02154
FTD

ERLE
L.
CHASE

REAL
ESTATE

INSURANCE

TEL.
923-9053
923-9054

68
MOUNT
AUBURN
STREET

WATERTOWN
02172

H & S VENETIAN BLIND
& SHADE CO.
Custom Made Venetian Blinds
Waltham 02154
899-0069
973 Main St.



CONNOR
" Paul studt r24 Bacon St
" Robt (Susan) acct h14 Eddy St
" Russell M (Mary M) sealer Weights & Measures h24 Bacon St
Connors Agnes J sten U S Govt (B) h50 Parmenter Rd
" Annie (Wid Patk) retd r73 Amherst Av
" Brendan lwyr h55 Plympton St
" Francis studt r780 Lexington St
" Francis asmblr Nichols Co r24 Hall St
" Francis J (Rita) electn Brandeis Univ h72 Rockridge Rd
" Francis L (Nancy E) clk PO h78 Lake St
" Fredk teller Guaranty Tr rBoston
" Geo R (Patricia) mgr N E T h378 Newton St
" Grace (Wid Joseph) hRear 38 Bacon St
" Helen L sls lady Steves Houseware h7 Gardner St Apt 4
" Henry F (Eliz E) carp Bentley College h15 Rosemont Av
" John F (Helen M) retd h72 Exchange St
" John F retd h122 Adams St
" Joyce ofc sec h3 Waverley Oaks Rd Apt 202
" Judith M studt r72 Rockridge Rd
" Leo V mgr Owens Illinois Prescription Prods Div rReading Mass
" Lesley E studt r78 Lake St
" Margt rReservoir Nursing Home
" Marylyn sec r47 Alderwood Rd
" Michl (Kath) mgr ship dept Dytron h84 Brown St
" Mildred J Mrs retd h14 Newton St
" Pearl M (Wid John F) h85 Chester La
" R h69 Newton St Apt 9
" Real Estate (Robt E Connors) 780 Lexington St
" Robt A (Janet S) tchr Central Jr High Sch h231 Dale St
" Robt E (Connors Real Estate) h780 Lexington St
" Robt E r14 Newton St
" Robt E Jr (Patricia J) assoc lwyr Eug L Tougas Jr h42 Elson Rd
" Robt V dist mgr Hancock Mut Life rDover Mass
" Thos F plater r72 Rockridge Rd
" Thos J (Jeanne S) prntr Consolidated Graphics h3 Standish Ct
" Thos J (Mary J) gage mkr B C Ames Co h24 Hall St
" Thos M (Ann M) h63 Bruce Rd
" Wm F (Helen B) clk Green Textile (B) h61 Irving St
" Wm F Jr (Patricia A) programmer Sys Development (L) h19 Worcester La
Connorton Agnes retd r90 Worcester La
" John (Monica) tech Polaroid h763 Main St Apt 46
Conrad Diane studt r282 Lincoln St
" Eliz Mrs aide Reservoir Nursing Home r282 Lincoln St
" Geo D (Grace M) formn Ark-Les Switch (Wtown) h90 Warwick Av
" Geo D Jr (Judith) buyer Ark-Les- Switch h38 Barnes St
" Irving L (Elia) carp h282 Lincoln St
" Mark studt r324 Newton St
" St Clair A retd h103 Bacon St
" Theo C (Myra E) custon Brandeis Univ h324 Newton St
Conran Anthony studt r60 Kingston Rd
" Christine studt r60 Kingston Rd
" Joseph rReservoir Nursing Home
" Peter (Gilberte) phys 32 South St Rm 102 h60 Kingston Rd
" Steph studt r60 Kingston Rd

CONROY
Conroy Cath A r64 Wayne Av
" John (Mildred) retd h97 Lyman St Apt 9
" John J (Mae) retd h110 Wetherbee Rd
" John M USA r117 Plympton St
" M Joseph (Alice V) retd h117 Plympton St
" M Joseph (Virginia) stock broker Adams Heartness Hill (B) h52 Francis St
" Mary E h64 Wayne Av
" Michl J (Anna M) wkr Ideal Concrete Block h15 Berkley St
" Ronald (Michelle) dental asst Ralph P Tarullo r14 Plimpton Av Norwood Mass
Consalvo Carmine r251 River St
Consentino Joseph (Kath) emp MBTA h36 Newton St
Conservatory Hall 479 Moody St
Considine Bridget (Wid James A) h29 Francis St
" Christopher (Dcbra) h36 Whitman Rd Apt 1 1
" John J (Carolyn S) firefighter Boston Fire Dept h104 Hatherly Rd
" John J Jr studt r104 Hatherly Rd
" Thos F comp News Tribune rNewton Mass
Consilvio G M h37a Spruce St Apt 43
Consoli Joseph H (Frances M) ctr Wardrobe Makers (B) h1077 Main St
Consolidated Computer Intl Inc Edw Natale Dir 275 Wyman St
" Marketing Harvey Satz Mgr consumer products rep 1345 Main St
Consolmagno Madeline tchr h103 Trapelo Rd Apt 14
Consolro Anna activity dir Forest Manor Nursing Home rCambridge Mass
Constant Jeannine r83 Maple St
Constantine Bert L (Ella) carp Cahill Constn h10 Goldencrest Av
Consullo Phyllis stitcher Waltham Dress rNewton Mass
Consultants & Designers Inc Harry Wilding Regional Mgr consultants 60 Hickory Dr 4th Fl
Consumer Value Carpets Wm Cox Mgr 97 Linden St
" Value Stores Mary Garagosian Mgr 110 River St
Conte Gabriel (Roberta J) emp Town Of Weston h133 Robbins St
Contestable Eda retd rPiety Corner Nursing Home
Conti Angelo G eng City Of Boston h25 Pond St Apt 20
" Cath Mrs ofc sec Raytheon (Sudbury) h66 Francis St
" Emma M retd h47 Summer St Apt 5
" Janet M studt r153 Alder St
" Jean M studt r153 Alder St
" John J (Ruth A) h153 Alder St
" Joseph (Conti & Younger Assocs) rNorwood Mass
" Rose H (Rose Conti Music & Dance Studio) h176 Main St
" Rose Music & Dance Studio (Rose H Conti) 176 Main St
" & Younger Associates (Joseph Conti Joseph Younger) mfr rep components 181 West St Rm 1
Contino John h870 Moody St
Contord Gary (Sally) clk Sylvania h203 Ash St
Contos Dukas (Persephoni) (Giardina's Restaurant) h48 Shawmut Rd
Control Data Corp Peter Low Dist Sls Mgr sls ofc 60 Hickory Dr 5th Fl
Controls For Automation (Morris Bieler) distr of fluid power prods 27 Jones Rd

EASTERN AUTO BODY
ACCIDENT WORK OUR SPECIALTY
191 Felton St. Waltham 899-2628



**CONTRUSCERI**
Contrusceri Santi (Maria) (Eurauto Sports Center) (S) h4 Beechwood Rd
Conty Doreen E studt r101 Farnum Rd
" Ellen studt r101 Farnum Rd
" Louis A (Helen M) retd h20 Moore St
" Robt J (Edith M) (R J C Associates) h101 Farnum Rd
Conway Adelide sec Robt S Marsh rAuburndale
" Annette M Mrs waitress The Highlands Cottage Crest (N) h86 Oak St
" Helen M (Wid Charles J) retd h286 Ash St
" John M (Annabelle) eng Buildings Inc h50 Mayall Rd
" John W eng Honeywell (F) h85 Sheffield Rd
" Mary L Mrs aide Piety Corner Nursing Home h58e Hansen Rd
" Paul V (Alexandra) trooper State Police Dept hRear 127 Summer St
Conzo Arlene A studt r73 Mayall Rd
" Edna Mrs h45 Brown St
" Emilio A Jr (Eleanor) lieut City Fire Dept h73 Mayall Rd
" James M (Karen) firefighter City Fire Dept h90 Middlesex Rd Apt 1
" Joseph R (Carol A) firefighter City Fire Dept h43 Curtis St
Coogan James F (Jane) assoc prof Bentley College rWellesley
Cook Adah G (Wid Alex F) retd h58 Prospect St Apt 9
" Alan (Sandra) mtce Hewlett Packard h162 Summer St
" Bessie L retd h109 Trapelo Rd Apt 2
" Cecile E h136 Lyman St Apt 2
" Charles W (Dorothy) h58 Prentice St
" Douglas prntr h84 Lake St
" Frank B (H Dorothy) eng U S Govt h139 Beal Rd
" G M h26 School Av
" Geo F (Anne F) mgr h139 Sheffield Rd
" J Lawrence (Martha E) retd h42 Wadsworth Av
" Jack D (Anna C) studt h20 Bacon St
" James W (Winifred) retd h206 Newton St
" Lillian Mrs jr asst librn Waltham Pub Libry r36 Beech St
" Mildred G (Wid Forrest A) retd h73 Highland St
" Miller F asst librn Waltham Public Library r46 Kenwood (BL)
" Richd E (Mary P) tool & die mkr Raytheon (N) h68 Porter Rd
" Robt H (Cath) emp Town Of Weston h1 Drury La
" Rodney W (Linda L) prntr W F Andrews h23 Bowdoin Av
" Warren S (Lillian E) therapist M S H h36 Beech St
" Wm B (Marie) emp Raytheon h279 Winter St
Cooke Kenneth G (Theresa I) mtcemn First Natl Store (S) h52 Hibiscus Av
" Ronald retd r126 Chestnut St
" Warren W (Alice) retd h96 Fiske Av
Cookson Kathryn r282 Trapelo Rd
" Ralph (Genevieve) h282 Trapelo Rd

**COOLEY**
Cooley Alice R (Wid John A) ofc sec City Mayor h85 Crescent St
" Mary S (Wid Thomas J) insp Raytheon h60 Dix St
" Ruth h18 Bacon St
Coolidge Lynda L ofc sec h60 Brown St
Coombs James h18½ Central St
" James T (Philomena) mach setupmn h18 Lawton Pl
Coomey Darlene tchr (B) h1105 Lexington St Bldg 11 Apt 1 3
Cooney Barbara h144 Willow St Apt 7
" Douglas L dir-creative serv Liberty Mut Ins Co (B) h135 Russell St
" Elaine C tchr r16 Faneuil Rd
" Richd E research asst Harvard Med Sch r16 Faneuil Rd
" Wilbur W (Lillian A) photo engr Dennison (F) h16 Faneuil Rd
Coonley Philip S (Helen W) economist Raytheon (C) h36 Eddy St
Cooper Cheryl A aud Elcom Inds h3505 Stearns Hill Rd
" Florence M retd h82 Orange St Apt K
" Geo E (Agatha K) artist Herald Am h118 Warwick Av
" Henry E III (Terry P) chem eng h102 Greenwood La
" James H Jr (Lucille D) mach opr Lite Control (Wtown) h39 Hatherly Rd
" James R USAF r39 Hatherly Rd
" Jane E studt r14 Kenmore Ter
" Jeffrey mgr Tech Hi-Fi rWeston
" Linda L studt r14 Kenmore Ter
" Robt (Janice) elec wkr h90 Fuller St
" Walter E (Edith M) (Mc Cracken & Cooper) h14 Kenmore Ter
Cooperman Michl lwyr 9 Spring St rNewton
Copano Diane emp Fernald Sch h79 Central St Apt 7
Copeland Donna ofc sec Etter Eng h210 Charles St Apt D
Copello Joseph (Gail) constn wkr h67 Lowell St
Copernaros Peter h38 Garden Cir Apt 6
Copp Judith ofc sec h14 Bedford St
" Rodney Rev curate St Charles R C Ch r51 Hall St
Coppie Thos (Shirley) atndt A & E Serv Sta (C) h19 Spring St
Coppola Guido F (Antoinette) constn wkr h21 Hardy St
" Guido F Jr studt r21 Hardy St
" M h54 Cherry St
Copson Donald r4 Walnut St Apt C
" Juliet M Mrs h4 Walnut St Apt C
" M Alice sten h38 Garden Cir Apt 1
Coraccio Antonia (Wid Salvatore) retd h115 Felton St
" David A studt r65 Gilbert St
" Dennis P clk r65 Gilbert St
" Dominic R (Marie L) formn W H Nichols Co h54 Oakley La
" Elaine studt r54 Oakley La
" Guy J (Josephine A) serv mgr Sears (AL) h65 Gilbert St
" Guy J Jr h91 Taylor St
" Joseph D (Jo Anne T) elec eng Crown Micro h135 Bright St
" Nancy J studt r65 Gilbert St

Star Knitting Company Inc.
MANUFACTURERS OF
POUCH MATERIAL—ATHLETIC BRACES
STOCKINETTE MATERIAL—ATHLETIC SUPPORTERS
CORNER 35 MIDDLE STREET & 25-29 SPRING ST.
WALTHAM, MASSACHUSETTS 02154
P.O. BOX 46

Tandy EST. 1919
LEATHER COMPANY
A TANDY CORPORATION COMPANY
LEATHER AND LEATHERCRAFT SUPPLIES
922 Main Street
Waltham, Mass. 02154
Phone: (617) 899-6215
JIM MARSHALL
Manager

Walsh Funeral Home, Inc.
DIRECTORS
WILLIAM F. WALSH and RICHARD M. FENNELLY
20 High St. (02154) Tel. 894-3403

BRENTON E. TYLER INSURANCE AGENCY, Inc.
GENERAL INSURANCE
692 Main St. Tel. 893-4808 Waltham, Mass. 02154



**CORAPI**

Corapi Louis (Maureen) h25 Pond St Apt 37
Corazzini Geo supt Garden Grove Apts r15 Whitman Rd (Wtown)
" Henry R (Josephine M) emp Town Of Watertown h39 Barnes St
Corbett Ann D (Wid Joseph C) retd h101 Bacon St
" Danl L (Sheila F) cost analyst Childrens Hosp (B) h306 Crescent St
" James M (Ann S) prntr h56 Brightwood Rd
" James M (Ann) programmer Sylvania h148 Overland Rd Apt B 1
" John L (Mary E) expeditor Stowe-Woodward (N) h37 Chester La
" John P (Constance) data processor h17 Dobbins St
" John W (Helen F) whse mgr First Natl (S) h35 Summit St
" Mark USMC r37 Chester La
" Mary Anne studt r35 Summit St
" Michl r37 Chester La
" Patricia tchr (Weston) r37 Chester La
" Paul r37 Chester La
" Paul B r35 Summit St
" Wm B (Mary E) electn h45 Brightwood Rd
" Wm D (Ann L) prin W'Town Sch Dept h45 Barbara Rd
" Wm F studt r45 Barbara Rd
Corcoran Anna B (Wid Wm J) group leader Polaroid h179 Lake St
" Arth W (Daisy M) retd h79 Cedarwood Av
" Claire (Wid John E) ofc wkr h20 Harland Rd
" Clara retd h271 School St Apt 3
Corcoran & Costello (Walter J Corcoran, Edward Costello), Lawyers 600 Main St, Rm 205 (02154) Tel 893-4240
" Eliz T retd h18 Rockridge Rd
" Eva M (Wid Wm E) retd h189 Lowell St
" Francis B Jr (Ruth) lieut City Fire Dept h39 Fiske St
" Grace A (Wid Edmund P) hairdrsr h42 Beechwood Rd
" Henry F (Marie J) tchr (Wakefield) h14 Florence Rd
" Janet C studt r20 Harland Rd
" John E studt r20 Harland Rd
" John J (Elaine M) emp J C Higgins (B) h36 Cleveland Rd
" Judith A Mrs h22 Brookway Ct
" Kath E tchr h136 Lyman St Apt 10
" Kimberly studt r22 Brookway Ct
" Linda M studt r20 Harland Rd
" Mary Ann studt r36 Cleveland Rd
" Mary J (Wid Henry F) retd h34 Lawrence St
" Peter studt r39 Fiske St
" Robt r22 Brookway Ct
" Thos (Kathleen) h154 Adams St
" Vera E (Wid Francis M) h430 River St
" Vincent P (Linda) emp Town Of Weston h56 Irving St
" Walter J (Patricia) (Corcoran & Costello) rAndover Mass
" Wm E Jr (Eileen M) wires insp Town Of Lexington h51 Crestview Rd
" Wm J (Janice W) (Corcoran Bros Bldrs) h75 Pigeon La
" Wm J studt r179 Lake St
Cordel Associates James Hangstefer Pres-Treas independent consultants 1268 Main St
Cordima Joseph studt r18 Barnes St
" Judith A recpt r18 Barnes St
" Perina R Mrs retd h18 Barnes St
" Peter P tech r18 Barnes St

**CORES**

Cores Rudolfo (Jean P) whsemn h15 Lakeview Ter
Corey Annette ofc sec Regan Real Est rWatertown Mass
" Earl M studt r12 Brewster Rd
" Earle E (Mary P) eng R C A (Burlington) h12 Brewster Rd
" Wm pres-treas Roundup Western Steak House Of Waltham Inc rBedford Mass
Corinthian Hall 3 Gordon St
Corker Wm R (Joyce) eng h30 Middlesex Cir Apt 5
Corkery Herbert E retd r118 Longfellow Rd
" James J Jr (Marie S) formn Sweetheart Paper h118 Longfellow Rd
" James L (Isabelle M) (Waltham Ultrasonic Mach & Tool) h23 Greer St
" Lehan F (Helen C) retd h52 Cleveland Rd
" Paul F (Lillian R) mfg supvr Advent (C) h146 Circle Dr
Corkin Cary tech r6106 Stearns Hill Rd
Corkum Calvin J (Margt E) carp Conviser Constn Co (B) h73 Berkley St
" Gordon W (Marion E) retd h307 College Farm Rd
" Spencer wrtr r307 College Farm Rd
" Susan M studt r73 Berkley St
Corliss Barbara (Wid Hubert) h44 Riverview Av
" Mark W (Janet L) driver Shell Oil Marketing h63 Lakeview Ter
" Priscilla (Wid Danl) emp Polaroid h24 Cherry St
Cormien Clifford Jr (Geraldine) h140 Montclair Av
Cormier Adelard J (Margt) retd h103 High St
" Agnes (Sue's Variety) rWatertown Mass
" Alan h11 Pond St Apt 33
" Alban (Bernadette) emp Control Data h144 Weston St
" Alban J (Elodie M) retd h18 Amory Rd
" Alban J (Florine M) formn Fab Braze h51 Amherst Av
" Albert E (Eline) asmblr Jarrell Ash h281 Ash St
" Alderice (Doris) carp 56 Ellery Rd h56 Ellery Rd
" Alf (Laura) bodymn Bacon St Mtr Sls h36 Cross St
" Alf (Alberta) carp Geo Cappadona h2 Massasoit Ct
" Alf J (Della M) mach Honeywell h14 Mt Vernon Av
" Alf T (Mary L) fcty wkr h63 Lawrence St
" Alvin h79 Cushing St
" Ann M systems analyst r92 Mountain Rd
" Arth (Zella) retd h25 Palmer St
" Arth mtr equip opr Pub Vehicle Dept r9 Loro St
" Arth R (Sally A) emp City h9 Lord St
" Aurea carp h117 Chestnut St
" Blair (Pauline H) driver Sears h22 Fountain St
" Celina retd h75 Myrtle St Apt 3
" Clarence J retd r165 Newton St
" Claude carp r150 Hammond St
" Claude E (Bear Hill Sunoco Sta) r20 Brown St
" Claude J (Beth) h16 Birch Rd
" Claude J (Claudette M) (Cedarwood Constn Co) h27 Villa St
" Claudine r79 Cushing St
" Clifford J (Dorothy M) staff eng M I T h879 Lexington St Apt 10c
" Clovis J (Marie) mach Thomson Mfg r28 Worcester La
" Corinne M (Wid Timothy) h82 Grant St

R. S. WILDER, INC.
Manufacturers of the
WILDER MICRO PROJECTOR and
CUSTOM PRECISION INSTRUMENT PARTS



**CORMIER**
" Deborah studt r73 Bowdoin Av
" Deborah studt r52 Rich St
" Denise emp Hewlett Packard r21 Leonard St
" Denise M studt r14 Mt Vernon Av
" Edw (Noella) truck driver (b) h92 Brown St
" Edw J emp Arth Mason (W Town) h165 Newton St
" Elna M (Wid Thos) hskpr Cambridge Sch Of Weston h52 Colburn St
" Emery J (Dorine F) mach Reece h49 Willow St
" Eug studt r150 Hammond St
" Evelyn E (Wid Philip J) h9 Mt Ida Ter
" Fernand (Jean) mech Bear Hill Sunoco h103 Cushing St
" Florence M (Wid Joseph S) h18 Myrtle St
" Francis studt r61 High St
" Fredk retd h52 Bedford St
" Fredk (Madeline) mech (Lincoln) h26 Hall St
" Gail M ofc sec r5 Chester Av
" Geo (Georgina) ship Compton Gauge h144 School St
" Geo L (Rose Ann) cabtmkr M I T h73 Bowdoin Av
" Gerald h181 School St Apt 5
" Gerald (Rita) carp h156 Newton St
" Gerald L (Rose) mgr French Am Victory Club h150 Hammond St
" Gerard J (Deborah) emp City Of Waltham h8 Craven Cir
" Gerard J (Aldea) carp Reese Corp h24 Wadsworth Av
" Guy G (Ann) body mech Perry Pontiac Cadillac h354 Newton St
" Helene R ofc wkr h138 Lyman St Apt 10
" Henry (Mary) carp h755 Lincoln St
" Henry (Henry's Drywall Co) h218 Calvary St
" Herbert formn Non-Metallics rWaltham Mass
" Irene L Mrs h118 Massasoit St
" Jean B ofc wkr Sylvania r70 Willow St
" Jean Claude carp h55 Fiske St
" Jeanne M (Wid Albert J) retd h53 Orange St
" Joanne ofc sec Ptr Optics h144 School St
" John V (Cecile M) clk Newton Waltham Bk h79 Francis St
" Joseph prod mgr Cognos Corp rBoxford
" Joseph A fcty wkr h145 Crescent St
" Joseph A retd h6 Park Pl Apt 6
" Joseph A (Zita) lather h91 Newton St
" Joseph F (Marion J) heat treater Geo W Moore Inc h5 Chester Av
" Joseph G (Teresa M) emp Chateau Restr h35 Wadsworth Av
" Joseph L (Ruth) constn wkr J F White Contrg h199 Prospect Hill Rd
" Joseph L (Norma) electn h21 Leonard St
" Karen L sls clk Sears r35 Wadsworth Av
" Kath A ofc sec Wal-Lex Bowling La r54 Gilman Rd
" Kenneth F (Jean) sht mtl wkr Combridge School (Weston) h48 Dorchester St
" Laura J elec tech r18 Myrtle St
" Laurie J (Georginia A) mach Reece Corp h61 High St

**CORMIER**
" Lawrence J studt r21 Leonard St
" Leo P (Louise M) drftsmn Polaroid h4 Morton St
" Leo P (Jeanita M) ftcy wkr J L Thompson Mach h60 Rich St
" Linda M ofc sec r18 Myrtle St
" Linus F mtcemn Main St Auto Sls & Serv r7 Kingsley Ct
" Lionel (Theresa) h12 Everett St
" Lloyd studt r56 Ellery Rd
" Louis carp r150 Hammond St
" Marie E studt r54 Gilman Rd
" Martin studt r36 Chester Brook Rd
" Mary L retd r18 Myrtle St
" Mary P asmblr Raytheon r233 Grove St
" Michl mtce Urban Bldg Serv r144 School St
" Nazaire J (Claudette) carp h233 Bacon St
" Neal J cook Western Manor Nursing Home r9 Mt Ida Ter
" Norma emp Steak Hse r56 Ellery Rd
" Norman (Annette) mach opr h255 Lowell St
" Norman C (Fernande M) carp h53 Wellington St
" Norman R (Margt E) pipe fitter h36 Chester Brook Rd
" Octave J (Kathleen L) carp (Acton) h72 Brown St
" Oscar (Lucy) constn wkr h14½ Mc Kenn St
" Oscar G (Angela M) (Parkwood Real Est) (Woburn) h28 Craig La
" Owen R (Rita M) t v repairman Northeastern Dist (C) h19 Friend St
" Patricia r18 Myrtle St
" Paul (Phyllis) clk Wal-Lex Hdw & Sup h19 Banks St
" Paul J sls r9 Mt Ida Ter
" Paul L (Phyllis M) slsmn Wal-Lex Hdw h54 Gilman Rd
" Paul P (Dorene) carp h335 Prospect Hill Rd
" Raoul (Teresa T) h395 Crescent St
" Raymond (Geneva) pntr Leo Poirier h31 Robbins St
" Raymond J (Viola) driver Sears (N Andover) h53 Irving St
" Raymond J (Yvette) carp (Maynard) h12 Overlook Rd
" Raymond J (Myrna S) wldr A J Welch (BR) h25½ Maple St
" Raymond J (Florence) retd h3 Gorham St
" Regis J (Majella A) steel wkr h219 Brown St
" Richd USN r21 Leonard St
" Richd (Vicci) cook Getaway Restr r870 Moody St
" Robt studt r61 High St
" Robt J custdn Bentley College rWatertown Mass
" Roger H (Judith R) mach Reece Corp h20 Amherst Av
" Roger N h10 Grant St
" Roger N plmb h45 Pond St Apt 17
" Ronald J formn Unitrode r51 Amherst Av
" Rose A Mrs retd h102-2 Pond St
" Suzanne aide Varnum Park Rest Home
" Theresa fcty wkr h132 Crescent St Apt 6

WALTHAM AUTO BODY Inc.
COMPLETE AUTO BODY REPAIRS
24 HOUR TOWING
281 Crescent St., Waltham 899-1150

WALTHAM FLOOR COVERING, Inc.
EST 1943
LINOLEUM - CERAMIC TILE - CARPETS FOR EVERY ROOM IN THE HOUSE
All Work Installed By Our Own Expert Mechanics
100 Maple St., Corner of Moody St., Waltham 894-5700, 894-0617

Mor Real Sewing Machine Center Inc.
ESTABLISHED 1949
Sales—Service—Parts on All Make Machines
Specialized Sale and Service to Area Schools
126-132 High Street
Waltham
Vincent C. Morreale
Tel. 891-5333

JOHN F. LEE REALTORS
REALTOR®
WALTHAM & VICINITY
RESIDENTIAL
COMMERCIAL
INVESTMENTS
APPRAISALS
TEL.
893-4300
Res. 893-6795
903 MAIN ST.
(02154)

**CORMIER**
" Timothy A (Nancy E) paper hanger 20 Cutter St h20 Cutter St
" Victor (Lorraine) expediter h124 Massasoit St
" Wilbert A (Cath J) mach W H Nichols Co h47 Amherst Av
" Wilbrod (Yolande) h198 Adams St
" Yvon J (Jean J) carp 22 Mt Vernon Av h22 Mt Vernon Av
" Yvon O (Alma) carp h50 Wadsworth Av
Cornblatt Andy tchr (CH) h1308 Stearns Hill Rd
Cornelissen Margt F (Wid Richd F) clk Kennedy Mem Jr Hi Sch h68 Ledge Rd
" Sandra A nurse Waltham Hosp r68 Ledge Rd
Cornelius Oralene atndt h19 Chestnut St
Corning Clyde (Rita) custdn Mac Lean Hosp h68 Calvary St
Cornucopia Inc Wm Corey Pres-Treas 21 Main St
Cornwell Emdon C (Helena) retd h50 Clements Rd
Corozinni Ann Marie ofc sec New Hampshire Ins (C) r39 Barnes St
Corporate-Tech Planning Inc Norman Taylor Pres Geo O Rourke Treas 275 Wyman St
Corr James F Jr h144½ Hammond St
Corrado Saml J (Corrado's) rWeston Mass
Corrado's (Saml J Corrado) restr 912 Main St
Correa Marcelino (Donna) interpreter h34 Cedar St
Correia Victor M mtcemn Waltham Sch Dept h4 Abbott Rd
Correiz Antonio retd r54 Clements Rd
Correrio Manuel (Marlene) slsmn Sleep King (F) h283 Newton St
Corriere Joseph formn Gruenewald Mfg Co Inc rLynnfield
Corrigan John T servmn Waltham Chemical rW Newton Mass
" Mary A clk Genl Wholesale h15 Craven Cir
" Mary T retd h40 Oak Hill Rd
Corrivea Walter (Joan B) h27 Calvary St
Corriveau John P (Bacon St Auto Body) h36½ Caughey St
Corry James D asst v-pres Guaranty Trust rNewton Mass
Corston Frank electn r606 Stearns Hill Rd
Cortez Eric ship h21 Pine St
" Juan (Diane) mach J L Thompson h146 Weston St
Cosand Phyllis dir Florence Crittenton League (BR) h257 Trapelo Rd
Cosella Francis truck driver r1105 Lexington St Bldg 9 Apt B 2
Cosgrove Ann M admn asst Indenticon h23 Jacqueline Rd Apt A
" David W (Joanne M) lab Edison Insulation h12 Calvary St
" Doris M fcty wkr h72 Hall St
" Kathleen A studt r54 Charlotte Rd
" Martin F (Mary C) civil eng M D C h54 Charlotte Rd
" Patricia A studt r45 Caughey St
" Wm M (Theresa A) firefighter City Fire Dept h45 Caughey St
Cosine Gertrude R h37 Summer St Apt 4
Cosman Fred E retd r135 Brown St
Costa Arth Jr h90 Beaver St Apt 4
" David pharm Fox Drug Store r31 Augustus Rd
" Dominic electn h879 Lexington St Apt 4c
" Dominick E (Beatrice E) driver Brasco Florist h118 Brown St

**COSTA**
" Ernest A slsmn Perry Pontiac Cadillac h47 Weston St
" Geo W (Agnes C) retd h31 Augustus Rd
" John mgr Detail Millwork rCape Cod Av (Manomet)
" John lwyr h5501 Stearns Hill Rd
" Saml J (Jennie) asst mgr Filene's (B) h24 Hobbs Rd
Costano Agnes cook Ross Worthen Home rW Newton Mass
Costantini Albert retd r75 Washington Av
" Antonio (Gabrile) retd h75 Washington Av
" Domenic (Antoinette) lab Demane (Weston) h15 Pearl St
Costantino Phyllis E clk Star Mkt h81 Trapelo Rd Apt 49
Costello Anthony J (Angelina P) x-ray tech V A Hosp (ROX) h43 Virginia Rd
" Bridget retd h87 Lyman St Apt 4
" Dennis phys h194 Beal Rd
" Edw W (Evelyn) (Corcoran & Costello) h65 Fiske St
" Frank (Ann) slsmn TYSCO h73 Lionel Av Apt A
" Gladys M retd h24 Howard St
" John prof h407 Stearns Hill Rd
" Kath ofc sec h1711 Stearns Hill Rd
" Marilyn exec v-pres J L Thomson Rivet Corp
" Mary Mrs h48 Edge Hill Rd
" Mary F tchr h31 Middlesex Cir Apt 3
" Pamela ofc sec NET h5905 Stearns Hill Rd
" Paul (Paradise Grill) rMilton Mass
" Peter with Royal E Robbins Sch h70 Middlesex Rd Apt 5
" Wm (Regina) real est slsmn h506 Stearns Hill Rd
Costigan Peter J v-pres & treas Signatection rNashua NH
Costine Raymond P (Florence I) retd h50 Abbott Rd
Cote Albert J (Blanche L) formn Stic - Klip Mfg (C) h40 Grove Rd
" Denise emp Waltham Hosp r40 Grove Rd
" Ernest R (Lorraine) mach h104b Bacon St
" Jeanne r34 Porter Rd
" Kevin groundsmn Bentley College r40 Grove Rd
" Patience retd r90 Worcester La
Cotone Elaine (Eric's Hair Dressing Studio) r200 Warren (Wtown)
" Wm J (Katherine L) emp Geo H Dean (B) h26 Wilbur St
Cotoni Angelo (Roseann) (Cotoni Restr) h680 Lexington St
" Angelo F (Susan) mtcemn Waltham Hi Sch h513 Lexington St
" Bernard A (Helen M) asmblr Art Metals h45 Indian Rd
" John USA r45 Indian Rd
" Kevin r45 Indian Rd
" Paul (Debra) (Pizzi Farm Stand) h565 Lincoln St
" Richd studt r45 Indian Rd
Cotrone Wm V (Mary) fence erector h9 Colonial Av
Cott Of Waltham Eliot Marsh Mgr 11 Yetten Ter
Cotta Anthony R h310 College Farm Rd Apt B1
Cottage Crest Inc The John J De Vincent Jr Mgr restr 610 Trapelo Rd
Cottens Thos P slsmn Goldstar Dist h180 River St Apt C1
Cotter James H phys 42 Weston St Rm 2 rWeston Mass
" Mary Ann Mrs r235 Pine Hill Cir

**COTTER**
" Nial J (Margery A) supvr F M C Corp (F) h32 Shade St
Cotterly Harold F (Mary N) plmb Ferris & Mohoney (B) h24 Cutter St
" Harold F Jr (Carol) ship clk Standard Elec Sup h57 Chester La
" Linda studt r57 Chester La
Cottingham Bridget r74 Barbara Rd
Cotto Leocadio (Laurise) h90 Charles St
" Marcelleno (Leone) mach opr h62 Rich St
Cotton Carol file clk Peerless Inc rBurlington
" Diane ofc sec r40 Harris St
" Edw S (Jane F) chef Cottage Crest h81 Winthrop St
" Ellen E Mrs retd h116-5 Pond St
" Francis L (Dorothy F) eng Puritan Dress h48 Miriam Rd
" Frank L retd h298 Grove St Apt 2
" John H (Marie M) custdn Brandeis Univ h4 Walnut St Apt E
" Marjorie h41 Warren St Apt 2 1
" Mary Mrs retd r31 Woodland Rd
" Michl r40 Harris St
" Richd S (Carole) firefighter City Fire Dept h43 Tudor St
Cottone Anna sec Richd J Gullotti r16 James St
" Claire M studt r265 Grove St
" Francine A studt r265 Grove St
" Salvatore (Genonessa) lab B G (Jamaica Plain) h265 Grove St
Cotugno Dominic L (Sheila) wldr Arc Welding h153 Grove St
Coty Robt B chem eng h79 Hammond St
Couacchi Christopher r169 South St
Couch Richd W pres G T E Intl rWeston Mass
Coughlan David J (Mary L) pharm Rogers Pharmacy h25 Bacon St
" Esther Mrs retd h60 Pond St Apt 7
" Ethel L retd h45 Pond St Apt 2
" Francis P (Evelyn F) firefighter City Fire Dept h268 School St
" John (Viola) carp (N) h12 Chester Av
" John G (Bertha L) driver MBTA h30 Rich St
" Mary E retd h12 Farnsworth Av
" Mary Frances (Wid Patk) h14 Farnsworth Av
" Ronald (Donna) auto bodymn h36 Fairfax Rd
" Ronald formn Twinbrook Auto Body rWaltham
Coughlin Alice retd r249 Bacon St
" Carol M studt r39 Sheffield Rd
" John h642 Moody St
" John H (Ann T) (Coughlin & Peterson) h33 Edwin Rd
" Joseph F (Margt J) br mgr Sentry Ins (B) h39 Sheffield Rd
" Margt driver Green Acres Day Sch r39 Sheffield Rd
" Susan M sls clk r33 Edwin Rd
" Wm R whse mgr Little Brown & Co rNewton Mass
Couillard Carol coder Peerless Inc rTewksbury
" Claude USMC r13 Elson Rd
" Eug C (Rachel T) retd h13 Elson Rd
" Louis J (Florence T) pntr Peter J Connolly h102 Taylor St
" Lydia clk Raytheon h57 Walnut St
" Rachel mach opr h173 Charles St
Couitz Diane ofc sec r4907 Stearns Hill Rd
Coulter Geo (Margt) studt h20 Whitman Rd Apt 2 4

**COULTER**
" Gerald M (Marilyn J) opr Edison h70 Chaffee Av
" Laura E e k g tech r70 Chaffee Av
Countryman John J h25 Taylor St
" Lyle E retd h85 Pond St
**COUNTY OFFICES (See Middlesex-County Of)**
Courcelle Joseph (Mary) emp NET h146 Church St
Cournoyer Gerald S Jr (Flynn & Flynn) rLexington
Courtemanche Carol countergirl Daker Corp (CAMB) r83 Exchange St
" Marie E Mrs fcty wkr h83 Exchange St
Courtimanche Milton H mech r17 Overlook Rd
Courtney Bruce A sr eng aide City Eng Dept rTewksbury
" Peter J Jr (Joanne) atndt Fernald Sch h131 Grove St
Courtois Gregory (Joanne M) h54 Richgrain Av
" Joanne M Mrs ofc sec Bentley College r54 Richgrain Av
Cousens Cynthia S (Wid G Chauncey) staff asst Harvard Univ (C) h10 Hartwell St
" Pearl S (Wid Frank H) h140 Lyman St Apt 7
**COUSINEAU EDWARD T (Theresa M) Executive Vice-President Middlesex Family Co-operative Bank, 577 Main St, (02154) Tel 893-8000 h16 Charlotte Rd (02154) Tel 891-4343**
" Harold (Ruth) service mgr Goodyear h41 Wilmot Rd
" Jacqueline studt r41 Wilmot Rd
" Jeanne studt r16 Charlotte Rd
Cousins A Raymond (Ruth) mach J & L Thompson h39 Hawthorne Rd
" Wm T (Marilyn) instr Bentley College rMarblehead
Coutard Christine C studt h7 Wellington Av
" Sally r7 Wellington Av
Couthro Hilton G (Barbara) asst mgr Star Mkt (Norwood) h86 Gardner St
Coutreau Paul (Bonita) slsmn Waltham Datsun h27 Eddy St
Couture Karen studt r3 Mayall Rd
" Marie studt r3 Mayall Rd
" Mildred ofc sec (B) r4806 Stearns Hill Rd
" Richd C (Ann M) computer studies Western Elec (Wtown) h3 Mayall Rd
Covenant Congregational Church Rev Alden Johnson Pastor 375 Lexington St
Coveney Clarence E Jr tchr r1060 Trapelo Rd
" Edw T bkpr Mara Plymouth Cntr rDedham
Coverdale Charles lecturer Bentley College rW Newton
" Donald E (Carolyn A) program dir Pub Sch (Weston) h156 Brown St
Covill Paul bmo City Data Processing Dept rMalden Mass
Coville John W (Marion W) retd h89 Cabot St
Cowan Gladys M retd h40a Charles River Rd
" James R Jr (Joyce A) chem U S M Chem h80 Temple Rd (Middleton)
Cowe Bonnie G med tech h195½ Newton St
Cowen John studt h51 Robbins St
Cowie Robt J (Joan F) acct Tourque Sys h80 Summit St
Cox Arth F (Mary J) sht mtl wkr Artisan Metal h67 Dix St
" Beatrice L v-pres-ofc mgr Credit Control Services Inc rNewton Mass

LA LANTERNA RESTAURANT
LANDMARK OF ITALIAN FOOD
DANNY COLELLA, Owner — WINNER OF 1968
CULINARY EXHIBITION IN ROME
53 Prospect St., Waltham
893-9038 or 899-2562

PAUL'S AUTO BODY Inc.
COMPLETE BODY REPAIR
44 Charles St.
TEL. 893-8543

J. S. HAYS CO., INC.
GENERAL CONTRACTORS — BUILDING
Commercial — Residential
ASPHALT PAVING — DRIVEWAYS — WALKS
275 LEXINGTON ST. (02154) TEL. 893-2100

O'Toole The Florist Inc.
Tel. 893-2961
719 Main St. Waltham, Mass. (02154)



COX
" Cath M retd h304 Grove St Apt 1
" David carp h1105 Lexington St Bldg 2 Apt B 3
" Dianne studt r23 Windsor Ter
" Edw J Jr (Barbara D) business mgr M I T h27 Cunningham Cir
" Elsie M ext tech U M Subn Experiment Sta rS Natick Mass
" Gary mech Bob's Auto Body rAllston
" Gerald D studt r95 College Farm Rd
" Geraldine C ofc sec Swanson Pontiac h56 Jacqueline Rd Apt 4
" Gertrude emp Raytheon r69 Rose Hill Way
" H Kevin (Kathleen) emp News Tribune h283 River St
" Harold B (Alice E) (Cox Assoc) (Harvard) h1134 Trapelo Rd
" J Dayton (Janet A) h6 Bright St Apt 15
" J Warren (Irene M) slsmn Land O' Lakes h23 Windsor Ter
" James r2 Appleton St
" James mach Centerless Grinding rHudson Mass
" James G (Mary E) elect Genl Radio (Concord) h95 College Farm Rd
" John studt r23 Windsor Ter
" John P studt r95 College Farm Rd
" Linda h97 Bacon St
" M rRear 155 South St
" Margt retd r125 Ash St
" Mildred retd r249 Bacon St
" Muriel R ofc sec Goodrich h175 Rose Hill Way
" R Donald (Edwina C) adj Waltham Adjustment Bur h17 Garden Cir Apt 5
" Robt T (Cath) computer opr h85 Lake St
" Victor J lab City St & Forestry Dept rNewton
" Wm mgr Consumer Value Carpets rNewton Mass
Coxall Donna r56 Turner St
" Harold C (Jacquelyn F) driver Raytheon h54 Turner St
" Shirley B (Wid W Donald) sls clk Friendly Family h61 Grove St
" Thos B (Eleanor J) asst treas Waltham Federal Savings & Loan Assn h21 Chester Av
Coy Mary C (Wid John P) retd r33 Cedarwood Av
Coye Arth W (Nellie) retd h32 Prospect Street Av
" David F (Eileen M) musician h226 Newton St
" Leonard (Juliette) mach J L Thompson Fastener h33 Plant Rd
" Louise F opr NET h21 Gale St
" Patricia J bkpr S G S Semi Conductor r32 Prospect Street Av
" Robt studt r859 Lexington St
" Timothy (Cynthia) emp Hosp Comm Sys h34 Prospect Street Av
" Yvonne Mrs h859 Lexington St
Coyer Forrest (Marguerite) asst sls mgr Genl Connector h18 Eddy St
Coyle David M studt r135 Florence Rd
" John L slsmn r9 Lyman Ter
" Steph (Maria Lynn) project coordinator Waltham Housing Auth h28 Palmer St
" Thos S driver h9 Palmer St
" Wm J (Margt M) retd h135 Florence Rd
" Wm J Jr emp City Water Dept r135 Florence Rd
Coyne Laurenza I (Wid John J Jr) retd h42 Lionel Av Apt A
" Philip M driver UPS h1105 Lexington St Bldg 1 Apt 8

COYNE
" Robt slsmn Main St Auto Sls & Serv h34 Hamblin Rd
Cozy Corner (James Connolly) restr 561 Moody St
Craig Alice L asmblr Hewlett-Packard r212 Pine Hill Cir
" Ann studt r85 Main St
" Carol studt r85 Main St
" Carol L ofc sec Bentley College rLexington
" Eliz studt r85 Main St
" James J Jr tchr r24 Harris St
" Jane studt r85 Main St
" John R (Rosanne) phys 85 Main St h85 Main St
" Joseph J (Kath A) expediter W H Nichols Co h1133 Main St
" Joseph J Jr studt r1133 Main St
" Mary studt r85 Main St
" Mary Mrs retd r14 Brookway Rd
" Patricia A (Wid Cornelius J Jr) h225 School St
" Robt emp Raytheon h15 Summer St Apt 4
" Roger W research scientist Brandeis Univ h8 Friend St Apt 4
" Roseanne J studt r85 Main St
" Sharon ofc sec Seilers h64 Jacqueline Rd Apt 4
Craigie Paul h45 Sterling Rd
Crain See Also Crane
" Shepherd M (Ethel M) fcty wkr Stowe-Woodward (NUF) h95 Adams St Apt 14
" Steph M (Maria) mech Steve's Auto Repr h32 Oak St
Cramer Lynn studt r69 Chester La
" Patricia Mrs opr NET h69 Chester La
Crampton Paul D (Marilyn) mgr Bentley College rWoburn
Cramsie Wm R (Evelyn M) (Evelyn M Cramsie Real Est) (N) h100 High St
Crane See Also Crain
" Alf T (M Josephine) business agt Brklyrs Masons Plstrs Intl Union Local 15 h165 Chestnut St
" David J studt r32 Crestview Rd
" Edw C (Ruth W) mason G Saluucci Co (NH) h32 Crestview Rd
" Eliz studt r38 Clark La
" H Irving (Laura S) chem Computer Control Div Of Honeywell h38 Clark La
" Joyce E claims dept Allstate Ins (N) r32 Crestview Rd
" Lawrence E whsemn Am Hosp Sup (Bedford) r32 Crestview Rd
" Michl meat ctr Waltham Supermkt h5 Derby St
Crapo Thos A (Edna V) podiatrist Mc Lean Hosp (BE) h5 Ivaloo St
Craske Myron W (Janet L) driver C Malone h199 Felton St
Craven Margt F (Wid James E) exhaust opr Raytheon h59 Wellington St
Crawford Albert B (Shirley) h29 Mt Pleasant St
" & Co John J Salzmann Mgr ins adjustors 460 Totten Pond Rd 3d Fl
" Douglas supvr Peerless Inc rBeverly Mass
" Verna M (Wid Raymond A) retd h27 Ellison Pk
" Wm C Jr (Evelyn) emp New England Instrument h15 Chester Av
Creagh James C exec v-pres Grover Cronin Inc r39 Kenilworth Rd (W)
Creamer See Also Kramer
" Ann M (Wid Wm E) retd h95 Robbins St
" Edw J (Cath M) emp City Of Waltham h36 Arcadia Av
" Fred E (Anne M) auto body inst Blue Hills Reg (Canton) h75 Goldencrest Av

**CREAMER**
" Kenneth J fcty wkr O'Dell's (WTON) r95 Robbins St
Credit Control Services Inc Gerald Sands Pres Beatrice L Cox V P Ofc Mgr 60 Turner St
Credle Robt J br mgr New England Tel rRoxbury
Creeden Anne L tchr r42 Underwood Pk
" Bernard F (Mary F) pharm Donovan And Fallon (CH) h40 Underwood Pk
" Charles J acct r42 Underwood Pk
" John J Jr (Helen M) supvr S S Pierce (B) h42 Underwood Pk
" Maryellen tchr r40 Underwood Pk
" Richd studt r40 Underwood Pk
" Rosemary studt r42 Underwood Pk
Creelman Christine tchr h4413 Stearns Hill Rd
" Ida M (Wid John M) retd h11 Hammond St Apt 2
Creighton Alice clk Barbara-Ann Bake Shop r398 River St
" Delia slswn Barbara-Ann Bake Shop h398 River St
Cremin Edw (Louise) h84 Warren St
" Peter E (Robin E) tech h86½ Lowell St
Cremins Wm J h206 High St Apt 6
Creonte Anthony J (Cath E) bldg insp Pub Bldgs Dept h31 Smith St
" Augustine A (Edith G) mach Fab Graze Corp h17 Green St
" Karen insp Richd H Bird & Co r79 Jennings Rd
" Michl mtcemn Antico Realty Trust r21 French St (Wtown)
" Wm N (Eileen C) h79 Jennings Rd
Crescenzo Gaeteno (Theresa) barber h29 Gore St
Crescitelli Donald (Joan) mech h11 Mechanic St
Crete Jacqueline studt r110 Woerd Av
Creteau Charles consultant Cibotti Assoc rNashua N H
Cretella Henry (Stella) emp Yo-Do-It Electronics (Needham) h3509 Stearns Hill Rd
Crimlisk Charles h16 Garden La Apt 4
Crimmins Mary retd r56 Ellison Pk
Crine Joseph P Jr (Linda) mech h114 Albemarle Rd
Cripps Cath bkpr Moe Black Hdw r50 Exchange St
" Fredk W (Anna) retd h50 Exchange St
" Judith emp Col Sanders Kentucky Fried Chicken r50 Exchange St
" Kevin r50 Exchange St
" Norman A (Alice B) slsmn Beacon Valves h50 Leonard St
Crisafulli Francis J (Joyce M) v-pres Berkey Photos Of New Eng (CH) h44 Doty St
" Joseph pres-treas Cresway Tire Inc rDedham
" Robt studt r44 Doty St
Criscenzo Geatano barber 197 Newton St r29 Gore St
Cristadoro Jayne sec Harry Solomon h109 Trapelo Rd Apt 7
Cristofori Alf A (Margt) ins agt N Y Life Ins h221 Prospect Hill Rd
" Caldo J (Angela) mtce Donnelly Mfg h34 Oak St
" Caldo J (Sandra A) custdn City Bldg Dept h206 Hammond St
**CRISWAY TIRES INC Joe L Fanara President, Sales And Service, Peerless, Michelin, B F Goodrich Tires, 1062 Main St (02154), Tel 899-0980**

**CRITIKOS**
Critikos Theo (Visaliki) civil eng Stone & Webster (B) h64 Rosewood Dr
Crocco Beverly A r209 Winter St
" Victor (Margt J) cook Harvard Univ h209 Winter St
Crocker Albert J adj Waltham Adjustment Bureau r11 School St
" John C carp Harvard Univ h7 Seminole Av
" Susan nurse h356 Lincoln St Apt 12
Crockford Carl emp IBM h8 Livingstone La
" Carl ibm opr r12 Pleasant St
" Clifford R emp Magnetic Corp h11 Pond St Apt 16
Cromm Steph R (Kathleen) lab City Of Newton h368 Lincoln St Apt 4
Cromwell Richd asmblr h1130 Main St
Cronin Alice rWaltham Nursing Home
" Anna rReservoir Nursing Home
" Dennis J (Edwina C) contr plmb 188 Hammond St h188 Hammond St
" Dennis J Jr (Janice B) plmb h24 Upland Rd
" Eliz T dietary aide Fuller Home r116 Russell St
" Francis J (Mary E) plmb 35 Valley View Rd h35 Valley View Rd
" Geo G dist sls mgr Mosler Safe rConcord Mass
" Gertrude M h27 Middlesex Cir Apt 11

**CRONIN GROVER INC**
**PAUL J CRONIN**
**PRESIDENT**
**THE STORE FOR**
**SUBURBAN SHOPPERS**
**MEN'S DEPARTMENT**
**WOMEN'S DEPARTMENT**
**CHILDREN'S DEPARTMENT**
**223 MOODY STREET (02154)**
**TELEPHONE**
**894-1000**
**(See Index To Advertisers)**

" J M h15b Farwell St
" John A (Wanda G) clk Edison (B) h86 Rockridge Rd
" John E (Hazel L) prin Mac Arthur Sch h74 Marianne Rd
" John E Jr studt r74 Marianne Rd
" Joseph M emp Brandeis h83 Washington Av
" Margt M studt r74 Marianne Rd
" Mary E nurse Reservoir Nursing Home h116 Russell St
" P h45 Wellington St
" Patk mgr United Studios Of Self Defense rBurlington
" Paul J (Maureen) pres Grover Cronin Inc h447 Moody St
" Paul X emp Brandeis r83 Washington Av
" Phillip mgr Grover Cronon
" Robt J v-pres Grover Cronin Inc rSherbourne Mass
" Wm (Viola) retd h18 Newton St
Crook Charlotte M Mrs retd h100 Cedar St Apt B 3
" Claire Mrs ofc wkr Mitre h60 Francis St
" Robt D Jr studt r60 Francis St
Crooks Susan ofc sec h49 Pond St Apt 10
Cropper Myron D (Dorothy S) retd h19 Alderwood Rd
Crosby Helen L Mrs tchr Kennedy Mem Jr Hi Sch rDuxbury
" Jean recpt Robt F Drinan rNewton Mass
" John J prntr Keystone Custdn Fund h130 Florence Rd
" John J Jr studt r130 Florence Rd

DICK'S QUALITY TELEVISION SERVICE
DICK BARTLEMAN, Master Tech No. 3512
MOTOROLA SALES - SERVICE
Prompt Skilled Service On All Other Makes
Home and Carry In Service • 9 Out of 10 Sets Repaired In Home
COLOR & TRANSISTOR SPECIALISTS
MOTOROLA Quasar
33 LEXINGTON ST., WALTHAM
TEL. 891-7280

COLONIAL KITCHEN INC.
Italian and American Food
Family Dining at Moderate Prices
19 Crescent St. Waltham 894-4010

WALTHAM
HY
GRADE
LIQUOR
STORE
Inc.

BEER
WINE
CORDIALS

2 Oak St.
Waltham
Mass.

TEL.
894-3020

BELMONT ANIMAL HOSPITAL
24 Hour Emergency Service
484-5197
820 Pleasant St.
Belmont, Ma. 02178

CROSBY
" John R studt r74 Potter Rd
" Judith studt r74 Potter Rd
" Peter (Susan) slsmn h1005 Stearns Hill Rd
" Phillip studt h95 Adams St Apt 16
" Robt E Jr (Regina A) eng Raytheon h74 Potter Rd
Croshere Mary retd h306 Grove St Apt 2
Croshier Susan r94 Adams St
Cross Arth retd h794 Moody St
" Florence C clk Hancock Mut Life h110 Crescent St
" Richd L asst prof Bentley College rBoston Mass
Crosscup Sarah admn asst h112c Charlesbank Way
Crossebaum Walter genl mgr ADS rNeedham
Crossland Edwin retd h6 Clinton St
" Rita (Wid Wm) r180 Lake St
Crossley Eliz h9a Prospect Hill La
Crossman Annie M (Wid Garfield) sls clk Grover Cronin h25 Hillcrest Rd
" Kenneth A (Rita H) dir div law enforcement State Dept Of Natural Resource h750 Lincoln St
" Kenneth A Jr studt r750 Lincoln St
" Lawrence G mech State D P Wks r25 Hillcrest Rd
" Nancy E ofc sec Richardson Elec r750 Lincoln St
" Robt (Donna) USA h3 Stratton Ter
Croteau Edw E (Evelyn M) atndt Spleen St Exxon h86 Colburn St
" Hana studt h346 Lincoln St Apt 16
" Harold G (Jane I) checker Raytheon h64 Lakeview Ter
" Robt h255 South St
Crouch Clyde (Miriam) retd h11a Wadsworth Av
Crowe Arline E emp Raytheon h18 Maple St
" Ellen ofc sec Arwood Corp r84 Winthrop St
" Frances L (Wid Wm C) ofc sec Polaroid h14b Gordon St
" Gerald (Linda) mach opr J L Thompson h5 Alder Ter
" J Richd (Marilyn H) supvr Local Finance (Providence R I) h14 Villa St
" Lawrence P emp New Eng Mica r85a Maple St
" Leonard J (Josephine) h121 Chestnut St
" Lester rBenj C Fuller Home
" Martin F (Josephine A) eng State h121 Winter St
" Mildred P (Wid Douglas C) retd r36 Mallard Way
" Robt S (Ella M) mgr Eight Ninety- Five Bar & Lounge h84 Winthrop St
" Rose M (Wid Eug F) retd h85a Maple St
Crowell Cath r403 River St
" E J h47 Central St Apt 11
Crowley Bernard W (Margaret) mach Waltham Hosp h100 Whitman Rd
" Brenda M counselor Malden Sch Dept h17b Sagamore Way
" Cath studt h77 Brown St
" Donald J (Shirley) slsmn h21a Wycoma Way
" Donna M tchr h22a Charlesbank Way
" Florence rReservoir Nursing Home
" Frank J (Eliz R) retd h44 Upton Rd
" Jerome R agt Hancock Mut Life rArlington Mass
" Joseph D (Mary D) mach Hardric Laby h322 Lincoln St
" Joseph F (Joanna C) driver Assabet Sand & Gravel h199 Newton St

CROWLEY
" Mary C (Wid Alf T) retd h15 Madison Rd
" Michl A (Diane M) gage mkr Van Keuren (W Town) h114 Beal Rd
" Thos W hairdrsr h186 Church St
Crowther Wm slsmn Fayua Shoes (Natick) h44 Bedford St
Cruger Lorena Y (Wid Wm) asst Public Library h198 Lowell St
Cruikshank Aramenta E (Wid John A) retd h179 South St
Crusco Rosario J (Mary M) retd h18 Kingston Rd
Cryogenic Technology Inc Richd F Cole Pres-V-Pres Robt E Blakelock Treas extreme low temp systems mfrs 266 2d Av
Cucchi Joseph A (Mary D) sht mtl wkr Arlex Mgr (W Town) h84 Barbara Rd
" Mary nurse Waltham Nursing Home r84 Barbara Rd
Cucci Antonio (Maria) apt supt (N) h16 Colonial Av
" Janice tchr h2004 Stearns Hill Rd
Cuccinello John (Norma) driver h31 Gorham St
" Lawrence treas Main St Auto Sls & Serv rLexington
Cucinotta Anthony (Irene L) ins agt 400 Trapelo Rd (BE) h235 Trapelo Rd
" Joel J (Jo-Ann V) whse formn American Door Dist (Needham) h49 Derby St
Cuddy Alice Q Mrs cash Bentley College rWatertown
Cuerdon Carol A studt r96 Dobbins St
" Edw studt r96 Dobbins St
" Jeanne M clk Honeywell r96 Dobbins St
" Mary A (Wid John F) teller Waltham Savings Bk h96 Dobbins St
" Timothy T studt r96 Dobbins St
" Virginia studt r96 Dobbins St
Cugini Holly Mrs h261 Crescent St
" Nancy E dental asst Dr Jeffrey Cohen (BE) r144 Lowell St
Cullen Anna retd r428 Main St
" Edith A retd h26 Middlesex Cir Apt 1
" Esther J bkpr Sullivan Automotive Serv h147 Summer St Apt 11
" Fredk R (Anita L) plmb h176 Pine Hill Cir
" Janice nurse Peter Angelo r27 Bigelow Rd
" John C (Marguerite M) controller Genl Chem h36 Freemont Ter
" John G (Bernice G) emp City Of Waltham h68 Cushing St
" Marie E (Wid Joseph L) retd h27 Bigelow Rd
" Mary J Mrs mach opr Waltham Precision Intruments h34 Harvard St
" Wm F (Virginia L) traffic dept State D P W h165 Adams St
Culler Louise Mrs h1130 Main St
Culliton James W (Jane) assoc prof Bentley College rBelmont
Cumberland Farms Alan O Sale Mgr dairy rt 987 Main St
" Farms Dairy Store Kevin Doyle Mgr 82 Trapelo Rd
Cumming John genl sls mgr J L Thomson Rivet Corp rLowell
Cummings Ann studt h40 Whitman Rd Apt B 2
" Barbara M Mrs clk-typ City Fire Dept r13 Lyman Ter
" Co Steph Robbins Mgr women's clo retail 275 Moody St
" Edw A (Helene W) clk PO (B) h13 Bowdoin Av
" Evelyn (Wid Willis A) tchr's aide City Sch Dept h258 Florence Rd

**CUMMINGS**
" John J (Clare M) slsmn Spring Mills h46 Wilmot Rd
" Mary I retd h50 Myrtle St
" Michl studt r13 Lyman Ter
" Robt E const r13 Bowdoin Av
" Stuart L studt r258 Florence Rd
" Thos L (Jeanne) carrier P O h68 Chaffee Av
" Wm emp Frye Roofing r46 Wilmot Rd
" Wm E (Barbara M) wldr Artisan Industries h13 Lyman Ter
Cummiskey J Raymond (Eloise M) ptrnmkr Waltham Bag & Paper Co h22 Allen Rd
" Shirley A (Wid Raymond J) nurse Sancta Maria Hosp (C) h1707 Trapelo Rd
Cunio J Bradford mech Peter Paul Ofc Equip r25 Gilbert Rd (BE)
" Steph (Rosalie) sls rep Boerniger Ingleherm h94 Candlewood Dr
Cunname Robt (Common Stock) rStoughton
Cunniff Alice B retd r58 Tomlin St
Cunniffe C Edna tchr (N) h14 Carleton Rd
" Helen L Mrs retd h120-2 Pond St
Cunningham Beatrice h28 Whitman Rd Apt 2 1
" Brian supvr Peerless Inc rSaugus
**CUNNINGHAM CARL J (Nancy R) Controller Richard H Bird & Co Inc 1 Spruce St (02154) Tel 894-0160 h45 Pleasant St Waltham Mass Tel 899-1412**
" Helen solderer LFE h43 Harvard St
" Joseph (Barbara) produce dept Waltham Super Mkt h42 Harvard St
" Mary emp Fernald Sch h374 Waverley Oaks Rd
" Mary F teller Waltham Fed Saving h25 Pond St Apt 31
" Patk h124 Charles St
" Richd A (Linda) parts mgr Mara Plymouth Center h85 Exchange St
" Thos L eng hConant Rd
" Wm r208 Chestnut St
Cunsolo Frances stitcher Constantine Dress (B) r1079 Main St
" Sincera stitcher Constantine Dress (B) h1079 Main St
Cupo John (Patricia) studt h20 Warren Av
Cura Adolph A (Eleanor K) dentist 401 Lowell St (L) h65 Leitha Dr
Curcio Vincentia S nurse Ross Worthen Home h65 Ash St
Curit Joseph S (Ethel H) retd h64 Porter Rd
Curley Eleanor ofc sec h37 Summer St Apt 3
" Paul D (Patricia) tchr h58 Hiawatha Av
Curnyn Wm H (Jeanene M) tool designer Reece h21 Cherry St
Curran Bruce W eng K C A Components h4214 Stearns Hill Rd
" Clementine (Wid James W) h56 Pond St Apt 3
" David F (Eliz F) supvr Shawmut Natl Bank (B) h1 Dexter Av
" Donald E (Lillian) aud Federal Power Comm (Washington DC) h64 Silverhill La
" Janice M h31 Walnut St
" John C (Mary M) prntr Bowen Of Boston h63 Warwick Av
" Joseph L Jr ref librn r258 Lowell St
" M h186 Lexington St Apt 4
" Margaretta (Wid Joseph L) h258 Lowell St
" Mark L (Ethel M) driver Signal Del Serv h516 Forest St
" Steph G h65 Bedford St
" Walter (Linda) custdn (C) h9 Auburn St
Curren Eileen E opr NET&T h37 Howard St

**CURREN**
" Irene hsekpr Reservoir Nursing Home rMarlboro Mass
" James M retd r37 Howard St
" James W toolmkr Buckle Co h85 Colburn St
" Joan E retd r37 Howard St
Currie See Also Curry
" Geo J (Frances E) acct h69 Rose Hill Way
" Jack pres Atlas Precision Cutting rBillerica
" Mark R studt r69 Rose Hill Way
" Thos F studt r69 Rose Hill Way
Currier Arnold R exec v-pres & genl mgr Am Fund Raising Serv rDover
" Rudolph W reporter News Tribune rConcord Mass
" Wm (Judith) h4a Curtis St
" Wm A pres Wells Bindery
Currin Ethel M (Wid James H) retd h23 Dartmouth St
Curry See Also Currie
" Gary G h17 Cushing St
" Joanne studt r126 Pine St
" John B studt h33 Tavern Rd
" John E (Noreen) acct (B) h81 Lionel Av Apt B
" Mildred F ofc wkr h15 Clinton St Apt 3
" Oakley (Cora) emp Raytheon h126 Pine St
" Pauline P clk Grover Cronin h24 Cleveland Rd
" Robt (Anna P) pharm h265 Beal Rd
" Steph tech r42 Hagar La
" Sybil H (Wid Paul F) h1124 Main St
" Virgil V (Martha A) condr Penn Central h42 Hagar La
Curt's Shoe Stores (Curtis Oliver) 329 Moody St
Curtes Donna studt r91 Chester La
Curtin Brian J (Joan C) emp Waltham Housing Arth h368 Crescent St
" Christopher J (Margt M) slsmn Hamilton Liquors h14 Shade St
" Donald J (Annmarie) bldgs & groundsmn Bentley College h91 Chester La
" Georgianna retd r73 Gardner St
" Gerald M (Dorothy M) real est 911 Main St h266 Linden St
**CURTIN GERALD M REALTORS Realtors, Residential, Commercial, Industrial, Appraisals, 911 Main St (02154), Tel 893-3300, r266 Linden St (02154), Tel 894-2421**
" Helena (Wid Michl J) h111 Brewster Rd
" James H mgr Graphic Microfilm rAyer
" Marlene studt r220 Hardy Pond Rd
" Mary P x ray tech Waltham Hosp r111 Brewster Rd
" Mary S (Wid Joseph F) retd h77 Myrtle St Apt 5
" Michl studt r21 Pigeon La
" Richd J studt r266 Linden St
" Rita A (Wid Joseph F) h21 Pigeon La
" Robt J (Doris C) formn A B Madison (Revere) h220 Hardy Pond Rd
" Thos F retd h44 Newton St
Curtis Alvah r49 Brown St
" Antoinette retd r31 Woodland Rd
" Cynthia studt r605 Lexington St
" Dorothy h97 Claremont St
" Edw h51 Bedford St
" Grace B med sec Waltham Anaesthesia Assocs h24½ Bacon St
" Harold A (Helena R) (Professional Exchange) rNewton Mass
" Harold O (Therna S) physicist Harrington Davenport & Curtis h605 Lexington St
" Hilda M Mrs mach opr Richd H Bird & Co h94 Brown St

TOM LYONS - Firestone
FIRESTONE TIRE HEADQUARTERS
REGENCY POLICE & FIRE SCANNERS
PANASONIC RADIO—STEREO—TV TAPE DECKS
210 LEXINGTON ST., WALTHAM, MA.. 02154
894-4900

Colonial Real Estate Co.
REALTOR®
WALTHAM • WATERTOWN • NEWTON AND VICINITY
INVESTMENT PROPERTIES • HOMES
RENTALS • COMMERCIAL • MANAGEMENT
9 Lexington Street, Waltham, Mass. (02154)
Tel. 891-4411

MARTIN'S WALTHAM SPRING CO., Inc.
DICK (PUDGY) MARTIN
"SPECIALISTS IN ALL LEAF SPRING PROBLEMS"
AUTO AND TRUCK SPRINGS - REPAIRED ● RESET ● INSTALLED
19 Music Hall Av., Off Elm St., Waltham 02154
Tel. 894-0218

PETIQUE CORP.
PET — GROOMING, SUPPLIES
BOARDING, SPECIAL DIETS, VETERINARIANS
820 A. Pleasant St. Belmont, Mass. 02178 484-6133



CURTIS
" Janet studt r300 River St
" John studt r605 Lexington St
" John P v pres Adams Russell Inc rReading Mass
" Joseph W (Marie) emp Standard Thompson h300 River St
" Paul E (Mary D) eng Raytheon h12 Autumn La
" Susan B Mrs retd h16 Gordon St
Curts Jack S retd h176 Linden St
Cury Janet ofc sec Signal Processing Systems rNatick Mass
Cusack Edmund C (Cath V) supt J H Mc Namara(Al) h35 Hatherly Rd
Cusak Geo Mrs (Christine) roofer h51 Bacon St
" Wm J retd h100-5 Pond St
Cusano Angelina M (Wid Wm) retd h106½ Prospect St
" Angelo J (Marjorie A) driver Anheuser Busch (Merrimack NH) h5 Chester La
" David bodymn Perry Pontiac Cadillac h90 Beaver St Apt 7
" Dennis carp r30 Crafts St
" Donald F (Patricia) plstr C&T Plastering h1332 Trapelo Rd
" Ellen L studt r10 Indian Rd
" Francis r5 Chester La
" Geo A (Marie) working formn City Water & Sewer Wks r112 Central St
" James (Josephine) emp B & M h30 Crafts St
" James D tchr Brockton Hi Sch r30 Crafts St
" Janet emp B L H r30 Crafts St
" Kenneth h138 Lyman St Apt 7
" Marcella J asst ofc mgr Credit Control Services Inc r360 Waverley Oaks Rd
" Marcellini A (Marjorie L) supvr Polaroid h360 Waverley Oaks Rd
" Michl A (Karin) bartndr h48 Chester Av
" Michl J (Rose M) retd h73 Grove St
" Patricia studt r38 Leitha Dr
" Raymond studt r360 Waverley Oaks Rd
" Richd R (Helen A) (C & T Plasting) (N) h38 Leitha Dr
" Robt L (Rosalind) ins agt Mut Of Omaha h10 Indian Rd
" Wayne C wldr r106½ Prospect St
Cuschera Ross ad mgr Hewlett-Packard rBelmont
Cushera Madeline v-pres Alarm Tech r20 Leslie Rd
" Rosario E (Madeline) pres Alarm Tech h20 Leslie Rd
Cushing Ann M dental tech h35 Middlesex Rd Apt 6
" Harvey studt r56 Turner St
" Jack h27 Palmer St
Cusick James pres Lehigh Design Co rPittsburgh Penn
" Walter J lwyr 470 Totten Pond Rd rHyannis
" Wm R (Sarah P) mgr Municipal Golf Course (CAMB) h15 Grosvenor Rd
Cusolita Angelina retd h308 Grove St Apt 5
Cusolito Mary V (Wid Felix) retd h590 Lexington St
Custer Herbert S retd h11 Bright St
Custodio Adeline retd rPiety Corner Nursing Home
Custom Dynamics Ronald Bourgeois Pres marine equip 119 River St
" Fabricators Inc Ronald D Bourgeois Pres metal fabricators 119 River St
Cuthbertson James studt r63 Riverview Av
" Violet L (Wid Wm) retd h63 Riverview Av
Cutler Barbara r1 Gorham St

CUTLER
" Charles J (Carrie S) retd h20 Muldoon's Ct
" Edw J mtcemn Waltham Hse Auth h12 Daniels Ct
" Frederic J (Mary H) pntr Federal Reserve Bank (B) h40 Augustus Rd
" Irene Mrs asmblr h38 Curtis St
" Janet F r40 Augustus Rd
" Michl h190 Charles St
" Paul E (Maxine) h1 Gorham St
" Ralph (Karen) h12 Gardner St
" Robt (Dorothy) emp J L Thomson Rivet h756 South St
" Sandra r38 Curtis St
Cutri Rocco (Maria) h65 Clematis Av
Cutter Carol Mrs h8 Lexington Ter
" Firebrick Co (Thos Cutter) 49 Athletic Field Rd
" Thos (Cutter Fire Brick) rWeston
Cutting Robt N (Mildred E) v-pres Spaulding Moss Co (Westwood) h6 Rando La
Cuttone Dominic (Nancy) brklyr h16 James St
" Jennie (Wid Salvatore) retd h30 Fountain St
" Vincent studt r16 James St
Cuzzi Joseph Jr (Martha) slsmn Warehouse Point Corp (CONN) h98 Myrtle St
Cvitkovich Robt T emp Genl Radio (Concord) h196 Adams St
Cyas Felix (Leoncia) mach North East Laby h146 School St
Cybulski Chester B (Winifred M) installer N E T h30 Gilman Rd
" David clk Stop & Shop (N) r30 Gilman Rd
" Karen studt r30 Gilman Rd
" Kurt studt r30 Gilman Rd
" Richd splicer NET r30 Gilman Rd
" Richd instr Bentley College rHarvard Mass
Cyr Geo (Christine) brklyr h218 Calvary St
" Geo L (Gabrielle) emp Reece Corp h17 Fuller St
" Joseph E (Mary V) spray pntr h44 Floyd St
Czarnowski Stephen J (Virginia M) h11 Andrea Rd
Czedik Charles S (Ann S) retd h325 Warren St
Czehowski Thos J clk Waltham Fed Savings & Loan Assn
Czpolino Louis br mgr Anderson Little Co rW Newton Mass
Czuczwa Jean N studt r14 Wingate Rd
" Louis studt r14 Wingate Rd
" Stanley (Irene M) chem Polaroid h14 Wingate Rd
Czyryca Design (Russell J Czyryca) commercial artist 520 Main St
" Russell J (Czyryca Design) rWalpole Mass
D B X Corp Joseph Leblanc Production Mgr electronics 224 Calvary St
D B X Inc David Blackmer Pres electronics 296 Newton St
D & D Auto Sales Inc (Robt Sennett) 477 Main St
D & G Realty (Albert A Digregoirio) 182 Lexington St
D & G Realty Trust Apts (Albert A Digregoirio) 31 Pond St
**D & R PRODUCTS CO INC Roland L Dunbrack President-Treasurer, Mrs Mary S Dunbrack Corporation Clerk, Screw Machine Products, Swiss, Brown And Sharpe And Esco, .015 To .750 Diameter 34 Edge Hill Rd Waltham Mass (02154) Tel 893-4421**

HAROLD B. BOWERS, President and Treasurer
BOWERS INSURANCE AGENCY, INC.
Commercial Building Insurance In Waltham Since 1832
4 GORDON STREET (02154) 893-4064



**D'ABRACCIO**
D'Abraccio Ronald T (Edith G) sls mgr h10 Marivista Av
Dacey And Dacey lwyrs 711 Main St Rm 205
" Francis A (Helen E) retd h160 Florence Rd
" John B retd h35 Upton Rd
" John F (Mary P) div sls mgr N E T h23 Wilmot Rd
" John J (Mary C) serv mgr First National Store h75 Cedarwood Av
" Philip C (Beatrice) repr N E T h34 Gill Rd
" Richd F Jr (Helen T) lwyr 711 Main Rm 205 h220 Main St
" Richd F III (Ellen L) lwyr 711 Main St Rm 205 h115 Doty St
Dadarria Michl v-pres T G M Detectors Inc rActon
D'Addario Carmen (Eugenia) beef boner NE Provision (B) h101 Lake St
" Richd C USA r101 Lake St
" Richd M (Phyllis M) eng Gneco Bros h1001 Stearns Hill Rd
Daddona John J (Josephine) dep supt City Sch Dept h316 Forest St
" Nellie T (Wid Michl) retd h46 Dale St Apt B 5
Dadmun James emp Treasury Dept h16 Park St
D'Agastino Gerald J (Sarah) mech Banks Square Shell h10 Curtis St
Dagavarian Charles (Helen) plmb P R Winters (BE) h17 Villa St
Daggett Alf C h71 Robbins St Apt 1
Dagle See Also Daigle
" Anne Maire studt r70 Lake St
" Francis L (M Marguerite) electronic tech Raytheon (N) h70 Lake St
" Francis L studt r70 Lake St
D'Agostino Arth P studt r1205 Trapelo Rd
" Arth T (Mary G) chef Fantasia Restr (C) h1205 Trapelo Rd
" Farms (Gennaro D'Agostino) mkt gdnr 76 Jennings Rd
" Frances A (Wid Vinecenzo) retd h68 Woodland Rd
" Frances M studt r270 Bacon St
" Gennaro (Virginia R) (D'Agostino Farms) h76 Jennings Rd
" James W (Frances) emp New England Med Journal h251 Robbins St
" Ralph (Carol) mech h205 Sycamore St
" Richd C (Terrie) h148 Whitman Rd
" S J Co Saml J Dagostino Pres fuel serv 12 Dale St
" Saml J (Mary C) pres S J Dagostino Co h270 Bacon St
Dahl Arth A studt r50 Garden Cir Apt 2
" Meredith studt r346 Bacon St
" Orville C (Stella) h346 Bacon St
Dahlback Wm W (Flora) emp City Of Waltham h44½ Prospect St
" Wm W Jr mech S Messina Bros (WTWN) r44½ Prospect St
Dahlbeck Wm R emp City Of Waltham r8 Farnum Rd
Dahlin John A (Grace L) mach Mc Neil Eng h55 Woodland Rd

**DAHLIN**
" Kenneth M (Virginia M) driver Canteen h50 Bigelow Rd
Dahm Ursula E aide Waltham Hosp h130 Ash St
Daigle See Also Dagle
" Alphonse J (Rita) mtce Honeywell h1340 Trapelo Rd
" Gerard J (Christine) carp h270 Florence Rd
" Germain P (Lena V) carp P E Burke (Wtown) h165 Worcester La
" Hubert M retd h322 Grove St Apt 2
" Lucy R (Newton-Waltham Glass) rBarney Hill Rd (Wayland)
" Maxime D (Eva M) retd h142 Totten Pond Rd
" Nancy nurse Lahey Clinic r58 Jacqueline Rd Apt 12
" Norbert J (Norma M) mach opr Screw Mach Products h55 Wellington St
" Paul studt r1340 Trapelo Rd
" Paul A (Lola M) mach Raytheon h250 Main St
" Raymond emp Newton Waltham Glass rWayland Mass
" Rene A h34 Turner St
Daikuhara Yasushi prof h99 Cushing St
Daird Donna emp Raytheon r10 Evergreen Av
Dairs Frances studt r20 Whitman Rd Apt 2 2
Dakin Ernest G dairy wkr Needham Dairy h25 Dobbins St
" Thorn H (Louise L) retd h69 Lexington St
" Thornton (Madalyn) slsmn Waltham Wallpaper & Paint h156 Berkley St
Dakss Mark L (Cheryle) physicist Interex (W) h22 Jacqueline Rd Apt D
Dalal Atul (Anjani) eng h356 Lincoln St Apt 6
Dale Chesley (Dorothy) wrecker (B) h10 Beech St
" Richd studt r10 Beech St
D'Aleo V h20 Gorham St
Dalessandro Joseph R acct h1128e Main St
Daley See Also Dally And Daly
" Cath retd r31 Woodland Rd
" Charles D (Marie A) insp h4 Russell St
" Eug (Judith A) carp Pub Bldgs Dept h16 Hammond St
" James G (Mary H) guard Dynesco (Dedham) h22 Marlborough Rd
" John mgr Hopcoach Crime Prevention Serv rHanson
" John T Jr (Maureen A) physicist h879 Lexington St Apt 7b
" Leo H (Barbara J) plmb R V Ricci h11 Orange St
" Linda kitchen wkr Waltham Hosp r11 Orange St
" Margt sls rep h305 Stearns Hill Rd
" Margt r7 Chestnut Pk
" Marie insp Richd H Bird & Co r4 Russell St
" Mary clk City Clk r22 Marlboro Rd
" Mary nurse's aide Waltham Hosp r11 Orange St
" Nancy H tchr h34 Middlesex Cir Apt 21
" Paul bartndr r182 Princeton Av
" Paul H (Mary D) retd h43 Lafayette St

Middlesex
577 MAIN ST.
WALTHAM 02154
FAMILY CO-OPERATIVE BANK
INSURED SAVINGS AND HOME FINANCING
OPEN FRIDAY EVENINGS 5-8 P.M.
TEL. 893-8000

WAL - LEX BOWLING LANES
COMPLETE FAMILY RECREATION CENTER
800 Lexington St. Waltham 893-7070

ALBERT KLINE INSURANCE, INC.
Life Pension Specialists
899-5353
899-7744
900 MAIN ST. WALTHAM, MA. 02154

BEATTY BROTHERS PHARMACY
PHARMACISTS
PRESCRIPTIONS AND HOSPITAL SUPPLIES
FREE PICK-UP AND DELIVERY
75 Crescent St., Waltham 02154 Tel. 894-7600



DALEY
" Rosella N Mrs nurse aide Lee Rest Home h7 Chestnut Pk
" Shawn S studt r22 Marlborough Rd
" Terri typ Peerless Inc rMarlboro
Dalfino James R (Mary L) asst supvr h264 Seminole Av
" James R (Donna M) tech Wang Laby h42 Calvary St
Dalis James (Barbara S) slsmn h6 Bright St Apt 10
" Peter C (Virginia) eng h26 Middlesex Cir Apt 23
Dallacosta Everett E Jr (Marianne) emp City Police Dept h96 Greenwood La
" Margt M (Wid Everett E) retd h1160 Trapelo Rd
Dallaire Angelique M h16 Central St
" John (Barbara) mech Moody St Exxon h9 Flood St
" Norman (Starr) mach Hart's Auto Fabric h75 Grant St
" Normand J (Claire M) genl contr 192 Harrington Rd h192 Harrington Rd
" Roseline studt r10 Prospect Street Av
Dallas Keith (Barbara) teller Liberty Bk & Tr (B) h5206 Stearns Hill Rd
Dally Doris E (Wid Anthony D) h776 Trapelo Rd
" John studt r33 Alderwood Rd
" Wm J (Charlotte L) retd h33 Alderwood Rd
Dalo Douglas studt h31 Pond St Apt 9
Dalrymple Raymond F groundskpr U M Subn Experiment Sta rN Woburn Mass
Daltilia Ralph tech h3303 Stearns Hill Rd
Dalton Bettina J tchr South Jr High Sch h78 Adams St
" David eng h44 Lionel Av Apt C
" John W mech Midas Muffler (B) h900 Lexington St Apt 1 4
Dalwin Hai studt h1105 Lexington St Bldg 10 Apt 1 4
Daly See Also Daley And Dally
" Ann retd h22 Middlesex Cir Apt 11
" Bessie B (Wid Edw E) retd h9 Tennyson Rd
" Carolyn nurse h5205 Stearns Hill Rd
" Christine V studt r54 Arcadia Av
" Christopher V (Annie C) supvr Polaroid h54 Arcadia Av
" Danl D asst mgr Graphic Microfilm rWalpole
" Esther F retd h116-2 Pond St
" Evelyn A retd h11 Pond St Apt 30
" Francis (Barbara) slsmn h34 Clinton St
" John J (Mary M) capt City Fire Dept h44 Rockridge Rd
" John M tech Gerald Ash r10 Porter Rd
" John T (Lorraine) clk Penn Central h192 Church St
" Marie E unit mgr Mt Auburn Hosp r10 Porter Rd
" Mary ofc sec Bentley College r5 Shade St
" Mary M studt r54 Arcadia Av
" Mathew J III studt r5 Shade St
" Matthew J Jr (Mary E) ship Ware Dairy (BE) h5 Shade St
" Patricia studt r5 Shade St
" Patricia A h74 School St Apt 1
" Patricia A x-ray tech r10 Porter Rd

DALY
" Patk (Edna) h274 Crescent St
" Thos L driver r44 Rockridge Rd
" Walter F (Mary F) retd h10 Porter Rd
" Walter J (Mary A) h52 Clark La
Damalas Nicholas pres-treas Electronic Fasteners rConcord
Damaro Joseph mtcemn Forest Manor Nursing Home rSomerville Mass
" Mary Mrs hskpr Forest Manor Nursing Home rSomerville
Damato Gary K studt r153 Bright St
Damboskey Frank (Anne V) driver City St & Forestry Dept h151 Seminole Av
" Frank P Jr (Dolores) aluminum siding installer (BE) h147 Seminole Av
Dambra Margt (Wid Ignatzio) retd r1110 Main St
Dameshek Albert (Dorothy) (Morningstar & Co) (Braintree) h70b Charles River Rd
D'Amico John L (Josephine) eng h900 Lexington St Apt 1 1
" Joseph N (Ann T) plmb C E Bosselam (Needham) h1131 Main St
Damocogno Guido (Iole C) retd h117 Temple Rd
Damoiseau Cora C (Wid Arth J) retd h27 Pine Vale Rd
" John L (Frances T) mech Perry Pontiac h6 Arcadia Av
D'Amore Anthony (Michelina) (Johnson Nursing Home) (ROX) h90 Winter St
" Guy (Jean) (Piety Corner Nursing Home) h30 Bancroft St
Dampier Fredk W scientist E I C Inc h346 Lincoln St Apt 3
Dan-Cel Co Danl B Cellucci Pres & Treas plmbr 376 Waverley Oaks Rd
Dan's Sub Shop Danl Vecchione restr 136 Prospect St
Dana Carol social wkr State Public Welfare Dept rNewton Mass
" Richd M (Johanna) dentist (EB) h3605 Stearns Hill Rd
Danaso Joseph mtcemn Forest Manor Nursing Home rLexington Mass
Danca Anthony prntr Moody & Regan rMedford Mass
Dance Louise A (Wid Geo A) retd h34 School Av
" Work Shop The (Donna Marie Testa) 301 Newton St
Dandaneau Betty bkpr Arkwright-Boston Ins r41 Seminole Av
Dandenault Lucille T nurse Newton Wellesley Hosp (N) h126 Washington Av
" Margt lab tech Mt Auburn Hosp (C) r126 Washington Av
Dandero Virginia social wkr State Public Welfare Dept rBridgewater Mass
Dandes E Wm prof Bentley College rNewton Mass
D'Andrea Anthony r94 Adams St
" Ellen h241 Lowell St
Danehy Paul (Paula) used car slsmn h59 Alder St
Danez Eugenie h144a Prospect St
Danforth James (Paula) (A & D Remodeling) h40 Marlborough Rd
" John C (Cath A) linemn M B T A (C) h83 Fiske Av

**DANFORTH**
" John C III studt r83 Fiske Av
" Kath ofc sec Royal E Robbins Sch r83 Fiske Av
" Thos E studt r83 Fiske Av
Dangelmayer Wynton R (Jeanette B) mgr NET h77 Marianne Rd
D'Angelo James (Evelyn V) retd h60 Bowdoin Av
" Philip C (Nancy C) mech Broadway Garage h6 Oakley La
" Richd h397 River St Apt 6
" Robt C studt r16 Circle Dr
" Robt E (Gloria M) ofc mgr Harvey Industries h16 Circle Dr
" Roy studt r16 Circle Dr
D'Angio Alf V (Palma R) retd h11 Villa St
" Anita E tchr r11 Villa St
" Aristide M (Pasqualina T) h36 Howard St
" Elvira L counselor Waltham Hosp r36 Howard St
" Flora E mgr Gardencrest Inc r11 Villa St
" Lena stitcher Waltham Dress r36 Howard St
" Louis A (Eve B) lwyr 9 Spring St h196 Villa St
D'Anglo Fredk V r196 Villa St
Daniel Lillian rReservoir Nursing Home
Daniell Dorothy A clk Bentley College rLexington
Daniels Alice R Mrs tech Graphic Microfilm-NE h58 Adams St
" Edith B (Wid Vernon) retd h1192 Trapelo Rd
" Edw J h144 Prospect St
" Francis teller Guaranty First Tr rE Boston
" Gertrude J (Wid Richd W) retd h83 Riverview Av
" John mech Polaroid h1085 Main St
" Lawrence retd h37 Leonard St
" Paul W (Maureen E) emp M S H h48 Trapelo Rd
" Phyllis W Mrs ofc sec h145 High St
" Richd F r145 High St
Danielson Geo S Jr (Carole L) aide State Hse h200 Beal Rd
" Gunnar h47 Everett St
" Jane r79 Sartell Rd
" John G (Constance E) pntr 79 Sartell Rd h79 Sartell Rd
Danis Geo E (Kath) ofc mgr Genl Dynamics h90 Pigeon La
Dankens Albert P (Elena M) carp M F Reynolds & Son (BL) h141 Copeland St
Danko Joseph (Ruth) mach Lushan Co h75 Lincoln St
D'Annunzio Franco (Lena) civil eng (OR) h138 Crescent St Apt 1
" Orazio (Pasquala) (D'Annunzio & Son) h2 River Av
Danovitch Betsy W clk Bentley College rNorwood
Dansker Martin S Attorney-At-Law, 680 Main St (02154), Tels 899-5337 Or 889-5338
Dantonio J h173 Willow St Apt 9
Daoud Sami A (Tamira F) phys 21 Prospect St rWeston Mass
D'Apollo Gerardo (Grace) mason Parrella Corp h22 Warren St
Darby Ruth E (Wid Walter) retd h55 Caughey St
Darcy Brian J studt r86 Prentice St
" Francis M (Mary) emp MBTA h46 Fuller St
" Geo A (Janet M) eng Army Materials & Mech Research (Wtown) h94 Hobbs Rd

**DARCY**
" John J Jr (Doris M) supvr Sylvania (Needham) h86 Prentice St
" Kath studt r94 Hobbs Rd
" Kevin M studt r86 Prentice St
" Maureen tchr Ezra C Fitch Sch r35 Worcester La
" Michl B (Kathleen) retd h35 Worcester La
" Paul R (Mary L) asst v-pres W'Town Federal h33 Hovey Rd
D'Ardina Steph (Lorraine) punch prs opr Raytheon h69½ High St
Dardis Edmund (Lucille) plmb h35 Taylor St
D'Argento Raymond h131 High St Apt 5
" Russell N (Theresa) (Russell Pharmacy) rWest Newton Mass
Dargle Donald h99 Pine St
Dargon Wm F h562 Main St
Darling Grace A retd h70 Middlesex Rd Apt 1
" Hubert L (Dorothea M) carp constn Specialty Of Boston h17 Leonard St
" Mayo A (Darling & Mc Laughlin) h89 Riverview Av
" Wallace (Arline) tool grinder Reece Corp h6 Jacqueline Rd Apt E
Darrah Douglas P (Mary E) (Waltham Beef And Prov) h76 Lakeview Ter
" Florence studt r80 Lakeview Ter
" Gertrude tchr Carousel Sch Inc r80 Lakeview Ter
" Malcolm M (Marian M) slsmn Armour Chamberlain (B) h80 Lakeview Ter
" Wm studt r80 Lakeview Ter
Dart Cath Mrs typ Allstate Ins (Weston) h116 Stow St
" Danl r116 Stow St
" Susana E rLeland Home
Darviche Parviz dentist 509 Moody St rNewton Mass
Darvirris Peter L (Dorothy R) research eng Mit (L) h139 Warwick Av
Das Sonil (Koeloi) emp City Of Cambridge h8 Common St Apt 4
Dastol Anthony (Diane) eng h130 Charles St
Data Education Inc Joseph Krzys Pres John D Ingalls V-Pres 391 Totten Pond Rd
" General Corp Edson De Castro Pres Herbert Richmond V-Pres 237 Riverview Av
Datcom Lawrence Eisenhower Pres electronics mfrs rep 55 Moody St
Datichioni J studt r331 Crescent St
Datow Paul retd h114-7 Pond St
D'Attilio Everett F (Olga) mech W Roxbury Crushed Stone h267 Prospect Hill Rd
Daudelin Helen emp Western Elec h9 Barton St
Daugman David lab r94 Adams St
Dave's Auto Serv (David Zanco) 50 River St
" Tackle Box (David Fuller) bait store 307 River St
Davenhaver Rosalie emp Waltham Hosp h68 Cherry St
Davenport Denny W (Fumi) eng United Carr h104 Dobbins St
" James W (Rose M) emp Raytheon h19 Middle St
" Raymond J computer opr City Data Processing Dept r21 Pine St
Davey Susan mgr Little Folks Studio rNewtonville Mass
David Donna asmblr r45 South St
" Patricia nurse aide r10 Evergreen Av
" Paul (Sheila) h10b Prospect Hill La
" S h188 River St
David's Beauty Salon (Roy F Hart) 1197 Main St
Davidson See Also Davison

WALTHAM PUBLISHING CO.
Publishers of the NEWS-TRIBUNE
The Only Daily Newspaper in a Trade Center for Over 150,000 People
18 PINE STREET, WALTHAM, MASS. 02154
TELEPHONE 893-1670

THE NEWS-TRIBUNE
MEMBER OF AUDIT BUREAU OF CIRCULATION
WANT THE MOST FOR YOUR ADVERTISING DOLLAR?
THE ONLY DAILY NEWSPAPER IN A TRADE CENTER FOR OVER 150,000 People
18 PINE STREET, WALTHAM, MASS. 02154
TELEPHONE 893-1670

MAIN ST. AUTO SALES & SERVICE, Inc.
FORD - SALES - SERVICE - RENTALS
109 Linden St., Waltham Tel. 894-1106
1036-1040 Main St., Waltham Tel. 893-2260



DAVIDSON
" Bruce (Elaine) phys (B) h3108 Stearns Hill Rd
" David L (Janet) pres Richardson Elec r75 Wake Robin Rd (Sudbury)
" Donald (Denise) studt h20b Day St Apt 1
" Donald R Jr (Jean N) slsmn John H Breck h55 Christopher Rd
" Fred T eng h6205 Stearns Hill Rd
" Geo (Annette) emp Polaroid h3 Parkers La
" John W (Mildred) mtcemn Newton Sch Dept h879 Lexington St Apt 1a
" Marcia studt r58 Warwick Av
" Oscar L (Esther A) sign pntr Globe Sign (B) h58 Warwick Av
" Paul F (E Joan) tchr h900 Lexington St Apt 2 4
" Robt W (Gertrude M) mach Matheson Mach (Quincy) h19 Upton Rd
" Sidney G (Geraldine) emp Data Technology (Woburn) h159 Chestnut St
" Sidney R (Kathleen) retd h169½ Adams St
Davies Peter h147 Summer St Apt 25
" Ruth M (Wid James P) retd h91 Washington Av
" Victor L (Eliz) retd h40 Prospect St
Davino Fredk R pres Plating For Electronics rWalpole Mass
Davis Alice cash Gordon's r46 Curtis St
" Barbara T (Wid Herbert N) retd h843½ Main St
" Belle retd h65 Newton St
" Bernard J (Verna M) emp Whosesale Doors (WTON) h60 Cutter St
" Channing E (Selma) slsmn Kave Industries (Acton) h29 Tudor St
" Charles W (Mary E) truck driver h8 Underwood Pk
" Danl J Jr (Vella D) tech Hanscom Field (Bedford) h54 Crestview Rd
" David h63 Bedford St
" Diane nurse h10b Lexington Ter
" Donald r60 Cutter St
" Donald W (Lois H) h62 Florence Rd
" Doris M (Wid Almon A) chkr First Natl Stores h137 Robbins St
" E Louise (Wid Robt B) clk h43 Galen St
" Frank A (Anne) emp Home Sup (W Town) h18 Trinity Cir
" Glen A (Ann) firefighter Newton Fire Dept h44 Parmenter Rd
" Glen G emp Potter Press r86 Ash St
" Gloria h158 Myrtle St
" Graldine E retd h7 Walnut St
" Harry M (Katherine) retd h41 Circuit La
" Jack G (Jane E) prod control supvr Modicon Corp (Andover) h74 Crestview Rd
" John studt h16 Highland St
" Joyce ofc sec Ark Wright Ins r29 Tudor St
" Kenneth W (Ellen) sls rep T R Grieco Co (New Jersey) h1003 Stearns Hill Rd
" Laura ofc clk Grover Cronin h290 Ash St
" Lawrence A taxi driver r137 Robbins St
" M h146 Adams St
" Margt E ofc sec Sylvania h91 Lake St
" Mary M Mrs dial opr Ucinite Co h86 Ash St

DAVIS
" Michl J (Dorothy A) clk h157 Villa St
" Ora Jr h48 Bedford St
" Richd C (Cynthia F) sr v-pres Waltham Federal Savings Loan h47 Clark La
" Richd L hsemn Marriott Mtr Hotel (N) r31 Beech St
" Robt B studt r43 Galen St
" Robt F (Diane J) tech h18 Farnsworth Av
" Ronald F treas Plating For Electronics rHamilton Mass
" Russell S (Winifred M) retd h321 Lake St
" Scott G emp W E E I (B) r29 Tudor St
" Susan ofc sec h79 Central St Apt 5
" Susan h10 Bacon St Apt 3
" Thos L (Maryann) h15 Riverview Av
" Walter (Violet) groundskpr Woodland Golf Course (N) h35 Parmenter Rd
" Wm R (Gladys A) eng h41 Wetherbee Rd
" Wm R Jr r41 Wetherbee Rd
Davison See Also Davidson
" Esther I (Wid Donald R) retd h69 Christopher Rd
Davitt Ann tchr (C) r3207 Stearns Hill Rd
Davoli Guiseppe h83 Gardner St
Davonzo Arth mgr Harris Corp
Dawson Alexandra D Mrs lecturer Bentley College rWeston
" Daryl L h88 Charles St Apt 6
" Francis L (Mary F) retd h21a Ash St
" John J (Marie H) acct Geo Dawson & Co (B) h67 Bright St
" John J Jr agt Prudential Ins r67 Bright St
" M h16 Maple St Apt 3
Day Donald J genl mgr Electronic Test Center rCanton
" Gerald W (Sharon A) tech Illustrator h391 River St
" John H (Jean A) sls rep Deveer Sales (Needham) h195 Doty St
" Kim D studt r195 Doty St
" M Rose aud Hanscom Field (Bedford) r1133 Main St
" Paul W (Mary A) custdn h56 Middlesex Rd Apt 11
" Paul W Jr studt r56 Middlesex Rd Apt 11
Daymarc Corp Nicholas D Cedrone Pres & Treas sls electronic components 301 2d Av
Days Danl W (L A Days & Co) rStoneham
" L A & Co (Lawrence A Days & Danl W Days) 751 Main St Rm 18
" Lawrence A (L A Days & Co) rBelmont
De Acetis Peter (Cath) h48 Circle Dr
Deagle Carl D (Lillian M) pntr Waltham Sch Dept h91 Hibiscus Av
" Lynne J studt r91 Hibiscus Av
" Michl (Linda) landscaper h127 Middlesex Rd Apt 6
De Agostino Jean M (Norma M) computer opr h82 Fuller St
Dealerscope Magazine Michl Torf Pres sls magazines 115 2d Av
Deambrose Cath (Wid Andrew) retd h72 Rich St
Deamices Julio H (Shirley E) testmn Raytheon (Wayland) h25 Circle Dr
De Amicis Barbara E Mrs h1101 Main St
" Richd studt r1101 Main St
" Robt cook Sal's Pizzi r1101 Main St

**DE AMICIS**
" Robt A Jr (Colleen) pkr Polaroid h34e Hansen Rd
" Vincent R (Judith A) driver D P W (Lincoln) h15 Coolidge Av
Dean Dairy (Robt J Howard) 5 Beaver St
" Edw slsmn Standard Elec Sup rDover
" Edw W pntr r94 Adams St
" John A (Geraldine M) constn wkr Scardino Corp (N) h61 Parkview Rd
" Robt L h152 Plympton St
Deane Cath M instr arts & crafts Boy Club Of Waltham h131a Russell St
" Ellery fcty wkr r131a Russell St
" Paul C (Eliz) prof Bentley College rNewtonville Mass
De Angelis Carmella M retd h36 Garden La Apt 3
" Diane studt r28 Eddy St
" Hugh V r36 Garden La Apt 3
" Luigia stitcher Waltham Dress r61 Spark Hill St (Wtown)
De Angelo Joseph studt r14 Winthrop St
" Maria retd h14 Winthrop St
Deans Cath M chem h3 Dexter Av
Dearden Gerard J mech Mara Plymouth Center rNatick Mass
Deary Donald J (Evelyn F) retd h9 Falmouth Rd
" Frances E ofc wkr Honeywell r9 Falmouth Rd
Deas Ronald r49 Brown St
De Benedetto Rinaldo retd r25 Coolidge Av
Debiase Virgil v-pres Anzac Electronics rBelmont
Deblois Dale H configuration splst Raytheon h90 Prentice St
Debra J clk Bentley College rBrighton
De Camp John T III h26 Brigham Rd
De Carrio Carla h4510 Stearns Hill Rd
De Castro Edson pres Data General Corp rWestboro
" Joseph V (Veronica R) mgr A&P h20 Arbor La
De Cecca Frank L (Margt C) retd h29 Eddy St
Decenzo Robt A treas Com-Sale rFramington
Dechan Michl slsmn h181 College Farm Rd
De Cicco Robt asst mgr Electro Prod rWeston Mass
Decision Data Computer Corp Timothy Donovan Mgr computer equip sls 1268 Main St
Deckelbaum Gerald studt r15 Cunningham Cir
Decker Dwight F r20 Underwood Pk
" Lewis B (Betsey) retd h1355 Trapelo Rd
" Oswald retd r97 Beal Rd
" Terri typ Peerless Inc rMarlboro
Deckman Margt tchr h8 Harding Av
Decola Cecelia F tchr City Sch Dept r29 Farnum Rd
" Gussie S retd h301 School St
" John (Julia) real est agt h28 Willard St
" Louis (Cecilia G) treas Monarch Diner Inc h29 Farnum Rd
" Maureen studt r29 Farnum Rd
De Costa Manuel (Lucy) mtcemn Paino La Cava Realty Trust h6 Jacqueline Rd Apt C
De Coste Gertrude E retd r30 Warren St
" Susan emp NET h132 Adams St
Decoteu Wm R (Alice G) emp Raytheon h83½ Charles St
Decourcey John treas Northeast Computer Serv rBelmont Mass
" Lawrence S pres Northeast Computer Serv rBelmont Mass

**DECOURCEY**
" Lawrence S Jr v-pres Northeast Computer Serv rWayland Mass
De Cunto Vincent mfg rep h22 Jacqueline Rd Apt E
Dedeyan Alice ofc sec Mit (C) r52 Madison Rd
" Angel ofc sec Hosmer Sch (Wtown) h52 Madison Rd
" Yefkin (Wid Haigacoun) r52 Madison Rd
Dedosantos Demogenia Mrs h150 Massasoit St
Deegan Charles (Karen) acct Gerald T Riley h57 Vernon St
" Mary emp Comlth Of Mass r55 Vernon St
Deehan Margt E (Wid Thos E) retd h44 Pleasant St
" Ruth M (Wid Frank) retd h30 Mc Kenn St
" Veronica r44 Pleasant St
Deery Gertrude C adm asst County Dept Of Probation Second Dist Ct r16 Middle (W'town)
Deevy Joseph h570 Moody St
De Felice Anthony J (Muriel V) (De Felice Movers) h40 Highland St
" James (Patricia) mover Anthony De Felice h26 Williams St
" Madeline Mrs h98 Seminole Av
" Movers (Anthony J De Felice) 132 Prospect St
" Robt A coach Bentley College rWinthrop Mass
Deffely John P security guard Bentley College rWatertown Mass
De Filippis Joseph P mach Unicorn Mach h52 Charles St
De Filippo Lewis (Dorothy) driver Adams Glove h3 Plympton Cir
" Thos (Deborah) cab driver h142 Massasoit St
Defina Anthony F meat ctr h30b Amory Rd
" Bartolo retd h14 Jackson St
" John (Patricia) acct h129 Graymore Rd
" Joseph J (Jennie G) emp Paino La Cava h30 Amory Rd
" Joseph M (Marion) (Drake's Cafe) (S) h22 Lyman Ter
" & Sons Inc Alf S Delfina Pres-Treas Steph A Delfina Corp Clk 252 Calvary St
Defino Bart S (Iolanda) (Defino's) h73 Harvard St
" Joan T studt r142 Dale St
" John T (Leona C) asst mtcemn Lasell Jr College h142 Dale St
" Steph J Jr (F Eileen) insp Raytheon h303 Crescent St
Defino's (Bart S Defino) clothing ret 860 Lexington St
De Florio Betty L (Wid Ralph) exec sec Polaroid h20 Elinor Cir
" Ralph C studt r20 Elinor Cir
De Francisco Anthony (Kathleen) h31 Banks St
" Joseph L (Mary) (Frisco Salvage Co) h90 Guinan St
De Freitas Maria retd r249 Bacon St
" Romeo (Ermina) mtce Newton- Wellesley Hosp h71 Ash St
De Fronzo Paul (Theresa) civil eng h172 River St Apt B8
De Gabrinele Dennis mech Perry Pontiac Cadillac rMarlboro Mass
Degenhardt Danl A (Micheline) contract mgr h30 Shawmut Rd
" Patk studt r30 Shawmut Rd
De Geouff Richd (Jean) empl City Of Waltham h93 Cushing St

TILE International
CERAMIC TILE — MOSAIC TILE — QUARRY TILE — PAVERS
MARBLE THRESHOLDS — VINYL COVE BASE — CARPET RUNNERS — SLATE
31 BENEFIT STREET, WALTHAM, MASS. 02154
(617) 899-8286
For Finest Quality Imported Decorative & Domestic Ceramics

Nims Caterer
Featuring "HILLCREST"
Banquets
Weddings
Receptions
Sales
Meetings
Phone
890-2282
890-2646
For Reservations & Information
220 Bear Hill Road
Waltham
Mass.
02154

MR. SWEEPER
VACUUM CLEANERS
ACCESSORIES & ATTACHMENTS
517 Moody St. Waltham 894-4040

H & S VENETIAN BLIND
& SHADE CO.
Custom Made Venetian Blinds
973 Main St. Waltham 02154 899-0069



**DE GISO**
De Giso Frank L (Linda L) clk Lena's Sub h46 Exchange St
" June Mrs (Lena's Sub Shop) h30c Charles River Rd
Degloria Donald (Hania) tech Lincoln Laby h38 Hillcrest St
Degouff Richd A emp City Of Waltham r93 Cushing St
Degrazia Roberta dental asst James L Fay rLexington Mass
De Gregorio David T (Raylene M) h60 Dale St
De Gregoris Ann sec Newton-Waltham Bk r32 Cushing St
" Vincent (Yolande) emp Waltham Hampden Grinding h32 Cushing St
Dehaan Stanley N dir audio-visual Bentley College h37 Middlesex Cir Apt 4
De Haas Robt W (Eliz Z) personnel dir h33 Middlesex Cir Apt 8
Dehollan Peter h226 Beal Rd
Deininger Wm genl mgr Phelps Dodge Magnet Wire rWeston Mass
Deitel Harvey M (Barbara) instr Bentley College rFramingham
Dekreis Jacqueline tchr (BE) h191c High St
De Lacey Francis S (Helen) metallurgist Army Materials Research (Wtown) h24 Wilmot Rd
" Kevin r24 Wilmot Rd
Delaire David G driver Newton Cab Co r8 Mayall Rd
" Ida (Wid Raymond J) h8 Mayall Rd
Delamater Ronald studt r168 Felton St
Deland Charles D (Hilda R) mgr Holiday Inn h383a Crescent St
Delaney Albany W h124 Ash St
" Albert pntr h126 Ash St
" Anne M nurse's aide r20 Charlotte Rd
" Bertha retd h17½ Taylor St
" Celina (Wid Joseph) retd r20 Orchard Av
" Debra r11 Willow St
" & Delaney (John B And James M Delaney) lwyrs 24 Crescent St Room 3 C
" Dennis J (Mary) sls rep Morrell h23 Townsend St
" Edw F (Mary E) dir Dept Of Public Wks h40 Ellison Pk
" Edwin L (Alice B) (Little Folks Studio) h52 Ledge Rd
" Eliz rReservoir Nursing Home
" Frances P (Wid Edw F) retd h45 Irving St
" James M (Jeanne M) (Delaney & Delaney) h20 Charlotte Rd
" Joan studt r372 River St
" John mgr Mohawk Data Sciences rBrighton
" John B (Delaney & Delaney) h16 Cutter St
" K h106 Elson Rd
" L David (Kathleen L) plater Geo W Moore h10 Pond End School La
" Leo F (Estelle M) carrier PO h25 Townsend St
" Marion F prin clk City Health Dept h24 Garden Cir Apt 6
" Mary A claims clk US Health Educ & Welfare
" Maureen tchr r45 Irving St
" Michl (Marsha C) carp h26 Brigham Rd
" Michl J studt r20 Charlotte Rd
" Paul A retd h4 Kenmore Ter
" Paul F (Frances) asst v-pres and mgr Newton Waltham Bk & Trust Co rWellesley Mass
" Paul J studt r25 Townsend St
" Richd (Louise) emp City Of Waltham rFramingham

**DELANEY**
" Richd h35 Murray St
" Romeo R (Gemma D) whsemn Lincoln Elec h11 Willow St
" Sally J Mrs Bonner Co h4 River Av
" Seymour H (Rose) mech Greyhound Lines (B) h510 Forest St
" Steph mgr Coffee Pause Serv rMarlboro
" Susan H (Wid Danl L) retd h215 Grove St
" Thos R (Bessie F) guard Raytheon h372 River St
" Vincent (Mary) retd h13 Williams St
" Wm rBenj C Fuller Home
Delano See Also Dellanno
" Adelbert B (Margt J) retd h47 Edwin Rd
" Robt W (Marie) slsmn Brown Bigelow h26 Shore Rd
Delap Richd K (Winifred S) retd h30 Mayall Rd
De Larosa Emily studt r24 Whitman Rd Apt 2 4
Deldon Patricia domestic Waltham Hosp h32 Francis St
" Ralph (Janet) tchr h21 Warren St Apt 2 3
Delea W Danl Jr (Priscilla J) sls eng Data Genl Corp h38 Virginia Rd
Deleo Robt R (Clare) asst comp Redstone Mfg h98 Hibiscus Av
De L'Etoile Richd K pres-treas H E Whitten Assoc h61 Crescent St Apt B2
Delfina Alf S pres-treas Defina & Sons rWeston Mass
" Steph A corp clk Defina & Sons rWeston Mass
Delfino Alf (Ida) dept supvr Raytheon h46 Pond St
" Frank B (Rose A) mason Pargella Constn h11 Naviens La
" Frank B Jr computer analyst United Shoe r11 Naviens La
" Joseph S (Marjorie D) carp Pub Bldgs Dept h14 John St
" Louis J Jr (Patricia) driver Georgia Pacific Trucking h70 Adams St
" Marie asmblr h164 Willow St
" Marion J servmn Hewlett Packard h83a Lake St
" Norman A clk P O h72 Adams St
" Richd appr carp r14 John St
" Stephanie retd r14 John St
Delgado Henry pres treas Eastern Reproduction rWatertown
" Maria L ofc sec h103 Trapelo Rd Apt 15
Del Gardo Henry (Accent Salon) rWatertown
" Rosa (Accent Salon) rWatertown
D Elia Victor (Betty) slsmn Standard Elec Sup rFramingham
Delimpeo Josephine K ofc sec Brandeis Univ h61 Adams St
Della Camera Albert F (Irene) mtcemn Pope John Seminary (Weston) h1084 Main St
" Danl studt r5 Reyem St
" Deborah waitress Igo's r1084 Main St
" John J (Lillian G) (Gilbrae Inn) h5 Reyem St
Dellacosta Mary (Wid Louis) retd h83 Myrtle St Apt 1
Dellaire Harvey (Jean) mason's aide h136 Felton St
Dellanno See Also Delano
" Cosmo (Domitila) insp Registry Mtr Vehicle h11 Shade St
Dellapace Alex (Mary) h24 Hammer St
" Domenico (Mary) constn wkr h45 Williams St
Della Salla John A eng h6 Vernon St
Dellepigne Mary (Wid Joseph) retd h140 Harrington Rd
Delleville Mary retd h83 Cherry St

**DELLEVILLE**
" Palmer J (Annie J) fcty wkr Instress h43 Leonard St
" Robt M (Frances A) (Delleville Oil Co) (Wtown) h207 Sycamore St
Delmadean Bryant studt r58½ Orange St
Delmoniso Debra x ray tech r16 Bennett St
Delmore John C studt r51 Gilman Rd
" Patricia D nurse Waltham Hosp r51 Gilman Rd
" Raymond F (Jean M) clk PO h51 Gilman Rd
De Lorenzo Dona Mrs ofc sec Bentley College r71 Robbins St
" Edw (Donna) mech h90 Taylor St
Delorey Charlotte G retd h11 Beal Rd
" Cornelius D retd h21 Sunset Rd
" David F (Virginia G) order dept Chandler & Farquhar (B) h31 Dix St
" Eliz H retd h48 Dale St Apt B 6
" Frank mach h55 Brown St
" Karen M asst librn Brandeis h31 Pond St Apt 23
" Kevin P studt r31 Dix St
" Marilou studt r136 Berkley St
" Marjorie Mrs h66b Hansen Rd
" Mary M retd r21 Sunset Rd
" Michelle studt r136 Berkley St
" Patricia aide Varnum Park Rest Home r663 Hammond
" Patricia clk r55 Brown St
" Patricia sls girl Zayres (Wilmington) r66b Hansen Rd
" Richd L (Mary I) slsmn Mass Hdw h106 Prentice St
" Richd L Jr USN r106 Prentice St
" Robt W (Charlotte F) slsmn Silver Intl Restr Sup h136 Berkley St
" Robt W Jr emp Boston Globe r136 Berkley St
" Shawn A emp Weston Dog Ranch (Weston) r106 Prentice St
" Wm A (Patricia) ofc wkr Raytheon h30 Chase Rd
Delory Emma G retd r16 Garden La Apt 8
" Maxine M clk h16 Garden La Apt 8
De Losa Albert (Edna A) (River St Mkt) h43 Rando La
" Anthony studt r391a River St
" Christopher (Letizia) (River St Mkt) h391a River St
" David USA r46 Exchange St
" Felix (Lucy) retd h4 Lawrence St
" Geo (Janice) insp BLH h22 Robbins St
" John studt r391a River St
" Joseph A retd h370 Crescent St
" Paul production control Millipore Mfg (Bedford) h8 Jackson Pl
" Richd mach r370 Crescent St
" Robt (Patricia) emp Millipore Mfg (Bedford) h7 Jackson Pl
" Robt h144 Willow St Apt 12
" Salvatore (Rita) h46 Exchange St
" Thos emp Brandeis Univ Bldg & Grounds Dept h9 Felton St
Deloury Robt Jr mtcemn NET r53 Mountain Rd
" Robt G (Margt C) supvr M B T A (B) h53 Mountain Rd
Delph Donald L (Addie) mgr Dunkin Donuts h900 Lexington St Apt 2 5
Del Rose Emanuel C eng h148 Overland Rd Apt 2 2
Deluca Amato J (Gertrude M) h56 Orange St
" Harriet nurse Piety Corner Nursing Home h14 Wycoma Way
" Josephine Mrs h7d Hansen Rd
" Robt studt r56 Orange St

**DE LUCA**
" Tony (Jossett) emp City Of Waltham h38 Nathan Rd
Delucia Joan T h22 Plympton St
De Luco Ann (Goldencrest Hair Styles) r20 Brennan Av
" Germaine (Wid Joseph) retd h120 Myrtle St Apt 4
" John J (Angela) h20 Brennan Av
" John J Jr (Genevieve A) insp Raytheon h58 Lakeview Av
Deluty Frances nurse h310 College Farm Rd Apt 24
Del Vecchio Edw h88 Brown St
" Paul H (Angela) mach h52 Hays Rd
Demaggi Steph D elec tech h4610 Stearns Hill Rd
De Maio Joseph B asst prin Waltham Vocational High Sch rNewton Mass
Demakes James P programmer Bentley College rBoston Mass
De Marais Leroy G (Suzette C) slsmn Gar Wood h53 Weir Rd
" Roy studt r53 Weir Rd
" Suzette studt r53 Weir Rd
Demarco Benedict J (Josephine A) crusher Mass Broken Stone h138 Virginia Rd
" David r51 Jennings Rd
" David J tech r138 Virginia Rd
" Diane studt r51 Jennings Rd
" John A (Doris) acct (B) h51 Jennings Rd
" John M studt r51 Jennings Rd
" Joseph G (Rita) archt Fenton Keyes Assoc h208 Warren St
" Laura A dental asst r321 Lincoln St
" Robt N (Concetta V) insp Polaroid h115 Midland Dr
" Rocco gro 23 Spring St h21 Spring St
" Salvatore J (Delia L) retd h42 Jennings Rd
" Salvatore P (Anna M) wldr h321 Lincoln St
De Marino Ralph (Patricia) mach opr Ucinite h47 Bruce Rd
" Ralph Jr r47 Bruce Rd
" Rose Mrs retd r47 Bruce Rd
De Matteo Arturo (Nicoletta) carp h94½ Francis St
" Francis shipper Lundey Sls r110 Chestnut St
Demattia Michl V (Julia M) shipper Geo H Wahn Co (BR) h6 Montview Av
De Mauro Joseph A (Karen A) eng NET&T h88 Woerd Av
Dembrowski Thos opr mgr Atlas Precision Cutting r1 Norumbega Ter
Demell Lorraine Mrs mach opr Raytheon h95 Adams St Apt 12
Demelle Evelyn M (Wid Bernard M) retd h194 College Farm Rd
" Lawrence C (Laura H E) formn pntr Mt Auburn Cemetery (C) h31 Coolidge Av
De Mello Josephine M Mrs h99 Albemarle Rd
Demeo Alex (Janice) mach Jarrell Ash h146 Russell St
" Angelo S (Rose L) mail control clk Testor h55 Dix St
" Anna E (Wid Louis) cafeteria wkr Newton Wellesley Hosp h882 Moody St
" Anthony carp r45 Bennett St
" Antonio (Eliz) uphol (Wtown) h14 Kingsley Ct
" Antonio retd h140 School St
" Bernard E (Rosemarie A) rec Puritan Dress h88 Lakeview Ter
" Bernard T (Mary J) analyst Raytheon h37 Summit St
" Bernice studt r52 Orange St

Leeb's Enterprise
UNIFORM LETTERING FOR ALL SPORTS
HOCKEY, BASEBALL, FOOTBALL ETC.
EMBROIDERY AND SILK SCREENING
25-27 Spring St., Waltham
Tel. 894-3559

LITURI & SON
24-Hour Auto - Office - Home Key Service
Nights, Sundays and Holidays
BONDED LOCKSMITHS
Mario Liturí, Home Phone: 899-4979
100 Chestnut Street, Waltham, Mass. 02154
893-2117

ATHENS PIZZA
Delicious Home Made Pizzas
Grinders and Spaghetti
671 Moody St. Waltham, Ma. 893-3020

PLANT PEDDLERS
INDOOR PLANT SPECIALISTS
891-1009
891-4428
455 Moody St. Waltham, Ma. 02154



**DEMEO**
" Blanche (Wid Pasquale) insp NE Mica h69 Grant St
" Cath P (Wid Francis A) coil winder Raytheon h45 Gale St
" Charles A lab Met Dist Comn r249 Robbins St
" Cheryl studt r88 Lakeview Ter
" Christopher J (Ann Marie) underwrtr New England Mut (B) h16 Dix St
" David J (Jane V) production control h14 Humboldt St
" Elaine Mrs h95 Overland Rd
" Elaine L h258 Ash St Apt 2
" Eleanor (Wid Fredk J) retd h95 Columbus Av
" Eliz Mrs baker Phil's Tap r150 Charles St
" Emile (Josephine) ship clk h8 Auburn Ter
" Ernest H (Mary A) retd h50 Murray St
" Francis A (Caroline A) treas Demeo Bros h45 Bennett St
" Francis A studt r45 Bennett St
" Francis G (Mary G) supt Arth C Doran & Sons h15 Mt Vernon Av
" Gregory studt r55 Dix St
" Joanne L ofc sec Flynn & Flynn r5 Beaver Brook Rd
" John (Karen) emp Infrared h12 Kingsley Ct
" John F lab r249 Robbins St
" Joseph P (Ida) mgr Victory Cafe Of Waltham h148 Russell St
" Joseph Q retd h249 Robbins St
" Julian (Julia) retd h21 Spring St
" Kenneth M studt r55 Dix St
" Louis F (Louise M) treas Ayer Moving & Storage (AYER) h5 Beaver Brook Rd
" Louis P r5 Beaver Brook Rd
" Louise guidance councellor h140 Lyman St Apt 2
" Michl A (Julia M) pres-treas Victory Cafe Of Waltham h52 Orange St
" Pasquale (Edith J) retd h56 Central St
" Patricia r52 Orange St
" Patk J acct dept Newton Waltham Bk r69 Grant St
" Paul W emp Boston Navy Yd r15 Mt Vernon Av
" Ralph J (Esther A) retd h257 Beal Rd
" Raymond S (Lorraine A) bldr De Meo Bros h30 Common St
" Richd J emp Demeo Bros r45 Bennett St
" Rose M (Wid Joseph D Jr) h22 Meade Rd
" Rose M Mrs retd h80b Charles River Rd
" Susan studt r37 Summit St
" Theresa A r5 Beaver Brook Rd
" Thos E (Janice E) emp City Of Newton h208 Beal Rd
" Wm H r80b Charles River Rd
Demerjian Ronald (Eliz A) agt Sentry Ins h105 Hatherly Rd
Demers Alphonse F (Cath C) toolmkr Greer's (Wilmington) h71 Grant St
" D h47 Central St Apt 4
" Gregory h54 Elm St
" Lynne ofc sec h3712 Stearns Hill Rd
Demling J h119 South St
Demmons Margt A (Wid Clarence E) h19 Central St
De Mont Constance asmblr Polaroid h45 Pond St Apt 7
" Edmund slsmn r9 Jacqueline Rd Apt C
Demontigny John r95 Lexington St
Demoy Donald J emp H&R Block r29 Barton St
" Nina P (Wid John J) retd h29 Barton St
Dempsey Arth D v-pres & treas Digital Sls Assocs rArlington Mass

**DEMPSEY**
" Fredk driver Taylor & Murphy Inc h240 Robbins St
" Helen retd r115 Robbins St
" Henry J (Nancy) ins rep h66 Christopher Rd
" James B (Rita M) carrier PO (Wtown) h24 Marlton Rd
" James E retd r73 Adams St
" John (Joan) carrier PO (Wtown) h3 Alderwood Rd
" Richd J eng State h45 Pond St Apt 14
Dempster Margt (Wid Chas F) h98 Berkley St
Denaro David studt r51 Parkview Rd
" Frank P (Irene) restr wkr h20a Day St Apt 2
" Joseph C (Doris) charge accts mgr Filene's (B) h51 Parkview Rd
" Robt G h169 Grove St
Denault Marcella J Mrs tstr Raytheon h42 Wadsworth Av
" Marguerite tchr (B) h81 Trapelo Rd Apt 57
" Steph (Lorraine) truck driver h97 Marivista Av
Deneault Joseph studt r146 Seminole Av
" Joseph W Jr (Lena) carp contr 107 Mokema Av h107 Mokema Av
" Leroy R (Viola M) lab B G h54 College Farm Rd
" Louis O (Pearl M) mtcemn Little Brown h146 Seminole Av
" Louis O Jr emp Sylvania r146 Seminole Av
" Lydia retd r146 Seminole Av
Deneen Alice M (Wid John V) h22 Reservoir Rd
" Arth pres Light Metal Platers rFramingham Mass
" Michl treas Light Metal Platers rNatick Mass
Denehy See Also Dennehy
Deneny Dorothy M cash h6 Garden La Apt 1
Denk Edw Jr (Gun) chem eng Polaroid h60 Lionel Av Apt F
" Edw G (Margt H) chem Calgon- Pittsburgh Pa h26 Farnum Rd
Denko Mary M clk Purtian h658a South St
Dennehey Michl driver Guthrie Lumber rWinthrop St
Dennehy (See Also) Denehy
" Barb A Mrs r23 Greer St
" Gertrude Mrs nurse Ross Worthen Home r1088 Main St
" Paul M (Barbara) grounds hlpr Bentley College h33 Eddy St
" Ronald M (Gertrude) formn Bentley College h1088 Main St
" Thelma H retd r100 Lexington St
" Walter r73 Cherry St
Dennett Kenneth R (Eileen T) prntr Champagne Offset (W) h214 Robbins St
Denning Patricia Mrs teller h103 Trapelo Rd Apt 13
Dennis James (Dorothy) h17 Garden Cir Apt 2
" Mae R retd h126 Florence Rd
" Mary M (Wid Thos) retd h87 Adams St
" Michl L (Stephanie B) h50 Garden Cir Apt 8
" Richd K (Linda L) h107 Middlesex Rd Apt 7
Dennison Alice M Mrs retd r32 Willard St
" Christopher cook (Wtown) h74½ Rich St
" David acct Frank A Parker Inc rGloucester Mass

**DENNISON**
" John H (Jean I) mach opr Electro Products h5 Dexter Av
" Mfg John H Spang Dist Sls Mgr rental mach sys 69 Hickory Dr
" Mfg Co Herbert Nagel Sls Mgr Walter Forsythe Sls Mgr mfg tags & labels 69 Hickory Dr
" Patricia (Wid Wm E) retd hRear 166 Circle Dr
" Peter studt r5 Dexter Av
" Robt (Virginia) wldr Central Welding h43 Lakeview Av
" Sandra bkpr (W Town) r74½ Rich St
" Susan J studt r5 Dexter Av
" Wm C mgr Antron Data Corp rCambridge
Denniston Dorothy (Wid Daniel C) retd h53 Lyman St
Dente Irene h104 Stow St
Dentino Francis A (Mary G) retd h48 Hawthorne Rd
" John C (Mary C) retd h40 Elson Rd
Denton Frank (Joan) pres P T R Optics h26 Mayall Rd
D Entremont Louise M h54 Middlesex Rd Apt 3
Denty Caroline teller Newton Waltham Bk r456 Lincoln St
" Dianne bank teller Newton-Waltham Bk r456 Lincoln St
" Edwin H (Mary I) emp City Of Waltham h456 Lincoln St
" Irene tchr Our Lady's Sch r456 Lincoln St
D'Eon Joel S (Carol) h60 Indian Rd
De Pace Pasqualino (Natalina) hair drsr (BE) h110 Main St
De Paso David taxi driver r47 Ellison Pk
" Thos studt r47 Ellison Pk
De Pass Ann Marie r47 Ellison Pk
" John W (Eleanor T) tchr (W Town) h47 Ellison Pk
" Paul studt r47 Ellison Pk
De Prato Anthony D h22 Old Lexington Rd
Depre John asmblr Polaroid h1271 Main St
Depres Janice B ofc sec Sullivan Automotive Serv r5 Gibbs Ct
Deprofio Danl studt r13 Montclair Av
" Michl studt r12 Cedarcroft La
" Michl J (Maureen) fcty wkr h180 River St Apt A1
" Nicholas J (Rita M) eng Quincy Cold Storage h13 Montclair Av
" Peter J (Phyllis) constn wkr Vappi (C) h12 Cedarcroft La
" Steph studt h12 Cedarcroft La
" Steve R (Marie R) mgr Devincent Farms h49 Derby St
" Susan r12 Cedarcroft La
Deptula Eileen (Wid Clarence) h13 Gardner St Apt 4
De Ramio Albert A (Kath A) custdn City Sch Dept h96 Irving St
" Judith A ofc sec Waltham Hosp Nursing Dept r96 Irving St
Derba Joseph J (Virginia) lecturer Bentley College rNorwood
Derber Charles prof Brandies h21 Wilson Rd
Derby Bruce (Linda) analyst Grace Corp (L) h5005 Stearns Hill Rd
D'Ercole Albert A system analyst Raytheon (Andover) h61 Stone Rd
" Anita retd r122 School St
" Malda A exec sec Gillette (SB) h24 Circuit La
" Mary bkpr r62 Montclair Av
" Rome W mach W H Nichols Co r24 Circuit La
Derdak Irving pharm Twinbrook Pharm rNewton Mass

**DERDERIAN**
Derderian Lincoln G clk h141 High St Apt 5
Dergarabedian Arsen (Lucille) h26 Amory Rd
" Arson illustrator r19 Parmenter Rd
Derian Robt pres-treas Waltham Lime & Cement rWellsley Mass
De Rice Robt h76 Alder St
Derick Cliff sls mgr Franklin Electronics rNewton
" Clifford pres-treas Fabtron Corp
Derman Rug Co Wm J Blimmel Pres 410 Moody St
Dermanian Sarkis S (Rosine O) pres High Performance Cars h30 Middlesex Cir Apt 24
Dermatology Assoc Saml Markowitz Phys 32 South St
Dernan Thos sls mgr Courier Terminal Sys rBelmont
Derochers Anna M (Wid Joseph) retd r17 Central St
Derosa Eolo (Lorraine) phys 141 Weston St h141 Weston St
Derose Charles J retd h41 Derby St
De Rosier Robt retd rPiety Corner Nursing Home
Derrick Patricia h26 Cherry St
Derry Patricia waitress Colonial Kitchen
De Rusha Wm H (Florence) driver Belknap Mc Lain h77 Clematis Av
Derusso James emp Boys Club h49 Spring St
Derviss Richd W (Evelyn) emp Marine Optical h93 Cedarwood Av
De Salvatore Frank (Rosalie) emp City Of Boston h242 College Farm Rd
De Santis Barbara nurse h45 Pond St Apt 9
" Kathleen Mrs tchr aide Green Acres Day Sch h85 Howard St
" Michl (Donna N) credit & collection mgr Xtra (B) h39 Gore St
" Sandra tchr r58 Jacqueline Rd Apt 2
Desanza Doreen r4 Chester Av
" Louis (Louise) baker Mazzola Bakery h4 Chester Av
Desaulniers Alice V Mrs h53 Walnut St
" Paul (Gail) mtce Mass College Of Optometry (B) h78 Alder St
Des Champs Raymond mach News Tribune rTewksbury Mass
Descheneaux Edgar J (Cecile M) mailer Herald Am (B) h9 Pond Street Ct
" Susan tech Dr Muse (N) r9 Pond Street Ct
Desestrait Aime E (Mamie) retd h145 Bacon St
Desforge Homer (Eva B) retd h178 Weston St
De Simone Joseph laby tech h29 Beechwood Rd
" Joseph (Nancy) bartndr Williams Tavern (SB) h187 Marguerite Av
" Louis mech Main St Auto Sls & Serv h141 Brown St
De Sisto John P studt r366 Waverley Oaks Rd
" Joseph P (Christine M) (All-Bright Welding) (BR) h366 Waverley Oaks Rd
Desjardins Cheryl A r24 Overlook Rd
" Lawrence L (Nancy T) atndt Leahy Exxon (WC) h24 Overlook Rd
" Lawrence L Jr emp Becher Automotive r24 Overlook Rd
Desmarais Henry D (Judith A) supvr Parkway Distr (Holbrook) h75 Gregory St

DAVID L. BILODEAU
DECORATING CONTRACTOR
Home & Building Improvements
Carpentry - Ceilings - Walls - Floors - Additions - Painting - & Paperhanging
Aluminum Products Glass & Screen Repairs
1119 Main St., Waltham, 02154
RESIDENTIAL AND COMMERCIAL
Tel. 899-5928

AUTOMOTIVE CRAFTS INC.
All work performed by Expert European Automotive Craftsmen
FOREIGN CAR SPECIALISTS
899-7996
712 MOODY STREET • WALTHAM • MA. • 02154

J & R AUTO BODY
JOHN (ROCKY)
Domestic and Foreign Auto Body Repairs – Complete Truck Body Repair
All Types of Mechanical Repair – Insurance Appraisal Work
FIBER GLASS REPAIR - 24 HOUR TOWING
152 Prospect Street, Waltham, Mass. 02154 Days: 891-5700 - Nights: 899-2991

asi
HI - FI - STEREO
SOUND EQUIPMENT
RECORDING SERVICE
STEVE BORSHER PRESIDENT
audio services inc. 73 RIVER STREET, WALTHAM, MASS. 02154 TEL. (617) 891-0224



**DESMEULES**

Desmeules Jeannine C Mrs retd h30 Middlesex Rd Apt 5
Desmond Barbara A slswn Nugent's r70 River St
" Danl J ofc wkr Net (LYNN) h25 Brookfield Rd
" Diane emp Fernald Sch h148 Overland Rd Apt B 9
" Donald R h34 Mayall Rd
" Edw D (Theresa) clk NET&T h54 Kenmore Rd
" Francis P (Natalie M) driver Carney & Young (C) h21 Banbury Av
" Helen sls clk Cummings Clo r260 Brown St
" Helen (Wid Wycliffe) h260 Brown St
" Raymond F (Mary T) custdn Brandeis Univ h70 River St
" Wm P (Laura) musician h3 Lakeview Av
" Wm R driver r34 Mayall Rd
Desorcy Mary M (Wid Alcide) retd h115 Robbins St
" Paul (Mary) (The Window Trimmer) r356 Lincoln St Apt 15
Desouza Dorothy J Mrs waitress (B) h225 Mokema Av
Despres Aime (Bernice) formn Unitrode h662 Moody St
" Alonzo (Noelia) plasterer h161 School St
" Eric J (Elmina) emp Reece h17 Bowdoin Av
" Ernest J (Delia M) retd h5 Gibbs Ct
" Gerard (Lea) h1 Gibbs Ct
" Girard studt r161 School St
" Gladys E (Wid Francis) insp Intronics (N) h15 Dexter St
" Janice B ofc sec Sullivan Automotive Serv r12 Chester Av
" Jeannine emp B C Ames r161 School St
" Lionel J (Marie D) h12 Chester Av
" Reginald (Yvette) r15 Dexter St
" Roger J (Jean L) mtce mech Shipley Co (N) h197 Adams St
" Suzanne M studt r17 Bowdoin Av
Des Ranvil Christopher B studt r175 Newton St
Desronvil Levit (Paulina) tech Domon Corp h175 Newton St
Des Rosier Judith G studt h64 Hall St
Desrosiers Edw L (Edith M) cabt mkr Carbeau Custom Kitchens (N) h89 Indian Rd
" Hilda emp Fernald Sch h31 Mt Pleasant St
" Hubner lab r31 Mt Pleasant St
" Janet studt r31 Mt Pleasant St
" Janice E acct Farwell Constn (Needham) r89 Indian Rd
" Jean P (Lucie M) dept supvr R C A (Burlington) h18 Hastings Av
" Jeanette retd h25 Middle St
" Richd P mach Raytheon r18 Hastings Av
" Robt M carp r18 Hastings Av
" Roger C emp Computrend Inc h31 Pond St Apt 28
Destasio Jeanette Mrs nurse's aide Waltham Hosp h99 Bacon St
Destefano Domenic S (Nellie E) constn wkr De Stefano Bros (L) h20 Oak St
" Neil A whsemn r20 Oak St
" Rocco (Roseann) (De Stefano's Bakry) r14 Jackson St
De Stefano's Bakery (Rocco D Stefano) 205 Newton St
Desveaux Diana Mrs retd r17 Summer Av
Detail Millwork Co Inc John Costa Mgr wood workers 144 Moody St

**DETRUDE**

Detrude Marion pub relations Girl Scouts Of Am h43 Jacqueline Rd Apt 3
Detweiller Karl h63 Cedar St Apt 4
D'Eugenio Angelo J (Marie L) dentist 98 Weston St h30 Greer St
" Carol h310b River St
Devane Geraldine A glass ctr Raytheon r32 Milton St
" John L lieut City Fire Dept r32 Milton St
" Joseph M (Mary J) retd h32 Milton St
" Joseph R (Nancy M) baker Mozzola's Bakery (N) h26 Gilman Rd
" Joseph R (Helen M) station supvr M B T A h72 Chester La
" Kath E tchr Sr High Sch h65 Grove St
" Mark R (Maureen) emp Thompson Mfg h53 Vernon St
" Mary J retd h59 Vernon St
" Thos studt r144 Main St
" Thos J (Beatrice E) personnel mgr h144 Main St
Devaney Ariel L retd r39 Sunnyside St
Devarenne Stanley (Emma) retd h271 Newton St
" Stanley R (Florence) cab driver h31 Berkshire Rd
De Vaux James L (Mary) slsmn h24 Whitman Rd Apt B 1
Deveau See Also Deveaux And Devoe
" Alf (Matilda) carp h170 Chestnut St
" Mary A Mrs teller Middlesex Family Co-Op Bank h16 Sharon St
" Sylvia (Giselle) formn Metal Bellows (Sharon) h99 Lowell St
Deveaux Annabell retd h8a Grant St
" David (Sophie) retd h46 Dale St Apt 1 1
" Donald (Patricia) plmb Duddy's Tire h36 Grant Pl
" Joseph P (Phyllis R) plmb Hewlett Packard h62 Ellery Rd
" Vincent (Celina M) retd h54 Dexter St
De Vellis Ronald (Lorraine) h462 Main St
Devenis K Peter v-pres & environmental div dir C E Maguire rLexington Mass
Devenne Edith E (Wid J Ernest) retd h88 Fiske Av
Deverix Mary E (Wid Arth A) retd h669 Moody St
Devincent Arth E (Lena I) genl contr 188 Lyman h188 Lyman St
" Candida (Wid Ernest) retd h152 Lyman St
" Farms (Raymond & Arth De Vincent) prod dlrs 378 Beaver St
" Geo (Janet) h21 Lowell St
" Henry E (Mildred A) (De Vincent Farms) h82 Lawrence St
" Henry E Jr (Cynthia M) (Golden Harvest Fruit Store) h35 Overlook Rd
" Jacqueline studt r100 Marguerite Av
" John J Jr (Marilyn L) mgr The Cottage Crest Inc r100 Marguerite Av
" Marilyn L Mrs h100 Marguerite Av
" Raymond (Anna F) (De Vincent Farms) h172 Lyman St
" Raymond (Donna) h45 Linden Park Dr
" Richd P (Carol) mtcemn h170 Linden St
" Sophie (Wid Joseph) retd r171 Trapelo Rd
Devine Carol Mrs emp Fernald St Sch h10 Gardner St
Devito Alex h4 Crestview Rd
" Ann M Mrs h2 Priscilla La
" Anthony servmn Waltham Chemical rWest Newton Mass
" John (Patricia) plmb 76 Mountain Rd h76 Mountain Rd
Devlin Celia C tchr (Dedham) r7 Joyce Rd
" Charles (Evelyn) pntr h10 Robbins St
" Cora rReservoir Nursing Home

**DEVLIN**
" Denise studt r70 Parkview Rd
" Edw J (Anne B) (E J Devlin) (B) h343 Prospect Hill Rd
" Francis B (Rita N) testmn NET&T h30 Royal St
" John dishwshr Brandier College h127 Crescent St
" John (Mildred) driver City St & Forestry Dept h41 Harvard St
" John J (Anne) retd r36 Hagar La
" Lawrence J studt r70 Parkview Rd
" Lawrence J (Margt E) (The Flower Shop) (Natick) h70 Parkview Rd
" Maureen nurse h41 Lionel Av Apt A
" Michl h64 Bedford St
" Thos mgr N Am Phillips rWestwood Mass
" Wm J (Marion E) mtcemn City Water & Sewer Wks h219 Lowell St
Devoe See Also Deveau And Deveaux
" Beulah I Mrs h42c Prospect Hill Rd
" Christine M sec Canada Dry r228 Pine Hill Cir
" Darlene C studt r155 Marguerite Av
" Gordon r42c Prospect Hill Rd
" James (Barbara) driver M B T A h228 Pine Hill Cir
" James M Jr USN r228 Pine Hill Cir
" Martin E (Josephine A) emp City Of Waltham h155 Marguerite Av
" Mary A retd h48 Dale St Apt 2 2
" Robt (Maureen) driver White's Garage h171 Summer St
" Sadie J (Wid Paul J) retd h55 Bennett St
" Thos W driver Geaff Bros r42c Prospect Hill Rd
De Void Vivian (Wid Wm) retd r152 Weston St
Devon Dana studt r59 South St
" Scott exec dir N E Whol Meat Dealers Assoc
Devona Christopher S (Theresa) emp City Of Waltham h121 Clark St (Mayward)
Devost Leo mech h117 Chestnut St
" Leo carp h148 Charles St
Dew Sally (Wid Clarence A) retd h112 Villa St
De Wallace Robt br mgr Powers Regulator rSudbury Mass
Dewan David slsmn E G Barker Lbr h3803 Stearns Hill Rd
Dewar D h95 Brown St
" Nancy tchr h81 Lionel Av Apt F
Dewey John M (Regina A) auto mech h526 Waverley Oaks Rd
De Winter Theo v-pres Magnetic Corp Of Am rMethuen Mass
Dewolf Albert (Linda) emp Microwave (BURL) h67 Washington Av
" Arth H (Phoebe A) mtcemn Fessenden Sch (N) h67 Washington Av
De Wolfe Alice M emp Waltham Hosp h56 Harris St
" Joseph A (Mary C) retd h123 Prospect St
" Richd F bldg supt M I T h330 Lincoln St Apt 35
Dexter Agnes B retd h100 Cedar St Apt B 6
" Drug Co (John D Dexter) 907 Main St
" Geo T (Eileen B) slsmn Ruderman Furn (NANT) h17 Craven Cir
" John D (Eldeen) (Dexter Drug) r6 Meadow Brook Rd (W)
Deybrook J K h58a Charles River Rd
De Young Benj emp Raytheon r94 Adams St
" Mary E ofc sec h22b Wycoma Way
Dezotell Stella consultant h879 Lexington St Apt 17a
De Zuba Denise M programmer h54 Walnut St Apt 11

**DIAMON**
Diamon Mary (Wid Peter) tester Hewlett-Packard h346 Lincoln St Apt 18
Diamond Irving M (Beatrice S) dept mgr Grossman's (Malden) h89 Middlesex Rd Apt 2
" Machine (Duncan Campbell) mach shop 88 Clematis Av
" Neil tchr Northeast Elem Sch rBelmont
" Robt M (Judith M) slsmn h45b Charlesbank Way
" Thos r94 Adams St
Diana Ismael (Carmen) h70 Hiawatha Av
" Lorenzo (Diana) brklyr h33 Spring St
" Osvaleo (Mary) emp B C Ames h70r Hiawatha Av
Diane Marie Beauty Salon (Diane Maricola) 64 Charles St
"-Marie Cleaners Inc Robt Woloski Pres 116 River St
Diardina Bartolomeo (Claire) emp Raytheon (Wayland) h69 High St
Dias Donald counselor h4006 Stearns Hill Rd
Diaz Efrain (Maria) fcty wkr Sylvania (Natick) h125 Chestnut St
" Jose M (Claudia) h6d Hansen Rd
" Jose M lab h122 Trapelo Rd
" Juan (Oneila) custdn Raytheon h15c Dermody Rd
Dibacco Anthony (Alma B) h78 Willow St
" Joseph G (Rosemarie) emp Sears h255 Seminole Av
Di Bella Vincent h37 Spruce St Apt 12
Di Benetto Theresa A h5 Norumbega Ter Apt 2
Di Blasi Dominic (Yolanda) emp Mazzola Bakery h93 Parmenter Rd
" Vincent (Judith) h22 Emery St
Diblasiu Frank h180 River St Apt A11
Dibona Anthony (Cath M) formn h121 Florence Rd
" Anthony P studt r121 Florence Rd
" Eleanor A nurse r121 Florence Rd
" Kathleen studt r121 Florence Rd
" Rose Mrs emp AM r159 Plympton St
Dicalogero Joseph B ins agt Knights Of Columbus Ins rNorwood Mass
Dicarlo Anna T Mrs retd h152 Robbins St
" Diane tchr Kennedy Mem Jr Hi Sch rArlington Mass
Dicecca Gerald J eng Capron Lighting (Needham) r15 Smart St
" John W (Anna) broker Tower Realty h15 Smart St
" Robt J studt r15 Smart St
Di Chiara Eleanor M h5 Fern St
" Louis J (Doris) carp MSH h87 Newton St
Diciaccio Salvatore (Nancy) mach h55 Parkview Rd
Di Cicco Angelina (Wid John) retd h23 Brown's Av
" Angelo (Regina) emp City Recreation Dept h11 Noonan St
" Anna Mrs h9 Gardner St Apt 3
" Annette studt r99 Parmenter Rd
" Arth D lab City St & Forestry Dept r104 Seminole Av
" Dennis M (Cheryl) instr Bentley College rWatertown
" Eliz (Wid Wm J) retd h104 Seminole Av
" Flora ofc sec Electro Products rConcord Mass
" Frances D treas Little Brown & Co rBoston Mass
" Francis lecturer Bentley College rArlington Mass
" Frank J (Mary M) asphalt contr 99 Parmenter h99 Parmenter Rd

Waltham
MOTOR INN
FULL SERVICE MOTEL
Restaurant & Function Facilities
Route 128
Exit 48 E
•
Waltham
Tel.
890-2800

Your delivery service needs a copy of the
CITY DIRECTORY
So does your Collection Department, your Sales, Purchasing, Mailing and Every Other Department in your Business.
BUY DIRECTORIES FOR EACH DEPARTMENT
SAVE TIME AND MONEY—BE EFFICIENT IN ALL

BACON ST. AUTO BODY
COMPLETE AUTO BODY SERVICE
JON CORRIVEAU
Auto Painting • Insurance Specialists
Corvete Fiber Glassing
109 Bacon St. Waltham, Ma. 02154
893-4160

21st CENTURY HEALTH SPA
THE DIFFERENT SPA - WITH GREATER BOSTON'S MOST COMPLETE FACILITIES
Holiday Inn, Tottenpond Rd. Waltham, Ma.
890-1147 or 890-3000 Ext. 440



**DI CICCO**
" Frank J Jr equip opr r99 Parmenter Rd
" Michl retd hRear 29 Bacon St
" Minotti pres Electro Prods rLexington Mass
" Robt (Anna M) r23 Brown's Av
" Secondo mach opr Electro Products rActon Mass
" Tripoli J corp clk Electro Products rConcord Mass

**DICK A B CO Albert B Dick President, G Walter Wayland General Manager, Duplicating Machines, Copies, 130 3d Av (02154), Tel 890-5151**
" Albert B pres A B Dick Co rChicago Ill
" John A (Jean C) retd h9 Wadsworth Av
" Winifred B (Wid Walter E) retd h56 South St

**DICK'S QUALITY TELEVISION SERVICE (Richard J Bartleman) Color And Transistor Specialtists Home And Carry In Service Prompt Skilled Service On All Makes 33 & 35 Lexington St (02154) Tel 891-7280 (See Index To Advertisers)**

Dickens Michl W eng Dynamics h45 Jacqueline Rd Apt 2
Dickerson Walter Jr (Joanne D) emp Polaroid h92 Barbara Rd
Dickey Beverly laby tech h41 Warren St Apt 1 4
" Fredk (Package Payroll) rLexington
Dickhaut Allan studt r3209 Stearns Hill Rd
Dickie Robt F (Alma L) purch agt M K S instruments h70 Hamilton Rd
Dickinson Kenneth P (Nancy) h195½ Newton St
" Meryl r8 Friend St Apt 5
Dickman Arth A retd h15 Woodchester Cir
Dicks Elaine J nurse Newton Wellsley Hosp r2 Winter St
" Ethel V (Wid Wesley D) (Dixie Bait Shop) h2 Winter St
" Mary I retd r172 Weston St
Dickson See Also Dixon
" Helen h85 Knollwood Dr
" June P h279 School St Apt 1
" L Paul (Mabel L) retd h14 Ivaloo St
" Walter F emp Raytheon h51 Barbara Rd
Dicredico Darlene J studt r97 Midland Dr
" Nicholas F (Eva S) refgr sermn Harris Hdw (N) h97 Midland Dr
Dideo Charles J (Patricia) firemn Fernald State School h467 Lincoln St
" Guy T (Judith) driver Genl Plumbing h7 Harvard Pl
Di Duca Mary (Wid Ralph) retd h168 Longfellow Rd
" Philip (Cardinal Offset Prntg) rNewton Mass
Diehl Ann L Mrs programmer Bentley College rBillerica
Diekman Christine E typesetter Wells Bindery rCharles Bank Apts
Diercksen Christine r31 Middlesex Cir Apt 13
Dierden Al rec sec Intl Assn Of Mach Local No 1836 rMedford
Dietrich Albert h102 Harvard St
" Joseph M (Elenor G) (Currin & Dietrich) h32 Floyd St
Diettrich Francis E (Marion L) security guard Sylvania h39 Overlook Rd
" Nancy studt r39 Overlook Rd
Difabio Mario mfg supt Donnelly Mfg rStoughton Mass
Di Franzio V r403 River St

**DIFRUMMOLO**
Difrummolo Richd (Robert & Richard Of Boston) rWeston
Digiacomandrea Dianne Mrs h89 Ash St
Di Giacomo Bragio (Frances) clk Duddy's Tire h7 Laurel Av
" Joseph slsmn r85 Lionel Av Apt D
Di Giorgio Francesco (Maria) lab D'Agostino Bros (W) h81 Orange St
Digiovine Carol A studt r49 Clements Rd
" Fiore D (Eva M) production mgr Boston Woven Hose (C) h18 Woodcliff Dr
" Salvatore (Florence) mech Pleasant St Garage h49 Clements Rd
Digital Equipment Corp John Alexanderson Reg Mgr 235 Wyman St
" Leasing Geo D Whelan Reg Sls Mgr leasing small computers 60 Hickory Dr 4th Fl
" Programming Services Inc Lawrence E Belsky Pres-Treas 60 Hickory Dr 5th Fl
" Sales Associates Jacob Giller Pres Arth Dempsey V-Pres & Treas 9 Spring St
Di Giusto Guerino (Luigina) fcty wkr Donley Mfg h274 School St
" Walter acct Cooper Lybrand (B) r274 School St
Digregoirio Albert A (Anita L) exec D & G Rlty Tr h300 Forest St
" Albert D (The Chesterbrook Restaurant) r300 Forest St
Digregorio Adelco A (Dorothy F) (Ducko's Coffee & Snack Bar) h704 Beaver St
" Alf A (Eleanor J) bkpr Mazzola Bros Bakery h10 Naviens La
" Egidio M (Kathleen A) (G & P Serv Sta) h40 Wheelock Rd
" Grace bkpr D & G Rlty rW Newton Mass
" Robt C (Donna) sch bus contr 85 Worcester La h85 Worcester La
" Vincent M (Anna G) shipper H A Johnson (BR) h32 Wamsutta Av
" Vincent M studt r32 Wamsutta Av
Digregory Michl J (Evelyn M) comp News Tribune h770 Lincoln St
" Paul E (Mary) custdn Waltham Sch Dept h78 Cherry St
Di Ieso Michl A studt r23 Wamsutta Av
" Nicholas V (Patricia A) lab tech Waltham Hosp h23 Wamsutta Av
Dikmak Elias research Lahey Clinic r3 Montview Av
" Joan B ofc sec N E T (N) r3 Montview Av
" Saml (Adele) retd h3 Montview Av
• Dilbarian Richd V mgr Rogers Pharmacy Inc rWayland Mass
Dileo John C (Jean M) electronic eng Waltham Federal Center h1806 Trapelo Rd
Dileone Fredk G studt r54 Midland Dr
" Fredk J (Patricia J) agt I R S (N) h54 Midland Dr
" John F r54 Midland Dr
Diliberto Gregory C (Linda R) h89 Clematis Av
" Jack pres Photech Of Waltham rTewksbury Mass
Dill Barry R v-pres Finco Mgmnt rWestfield Mass
" James O sub carrier PO (NV) h61 Lowell St
Dillaway Alice ofc sec Bowers Ins Agcy r6 Garden La
" Manson M retd h6 Garden La Apt 4
Dillman Douglas S (Virginia S) retd h234 Worcester La
Dillmore Kay E tchr (Lex) h345 Lincoln St Apt 6

**DILLON**

Dillon Eliz F (Wid John) retd h62 Plympton St
" John J public dir Grover Cronin Inc rWellesley Mass
" Karen studt r45 Chase Rd
" Mary A (Wid John J) retd r45 Knollwood Dr
" Sheila r45 Chase Rd
" Wilbur T (Bernetta) retd h17 Bacon St
" Wm J Jr (Ursula C) line assigner NET h45 Chase Rd
" Wm P studt r45 Chase Rd
Dillree John R (Constance A) mgr Seacrest Cadillac (LYNN) h36 Pine Vale Rd
Dillworth Joseph V (Mary) emp USA Corp Engineers h17 Smith St
" Mary clk City Aud r17 Smith St
Diloffi Mary slswn Consumer Value Stores rNewton Mass
Dilorenzo I Ernest (Geraldine J) br mgr Purity Supreme h666 Trapelo Rd
" Joseph L ctr Puritan Dress r72 Guinan St
" Michl (Teresa) retd h72 Guinan St
" Michl E r666 Trapelo Rd
" Susan studt r666 Trapelo Rd
Diluca Ann M studt r183 Doty St
" Henry (Donna M) chem Data Genl (SB) h183 Doty St
Diluzio Mario A (Ramela) emp Mass Genl Hosp h19 Parmenter Rd
Di Maggio Carmelo A (Mary C) v-pres Cambridge Eng h26 Woodcliff Dr
" Kenneth C studt r26 Woodcliff Dr
Dimare Thos J (Rita J) tchr (Billerica) h33 Midland Dr
Di Marzio David D studt r48 Hall St
Di Mascio Danl R agt Hancock Mut Life rWatertown Mass
Dimasi Carmine (Mary) mech Honeywell h17 Wadsworth Av
" John (Denise) stockmn Keltron Corp h47 Adams St
Dimatteo Geo E (Theresa R) prsmn Sherman Paper h48 Mt Walley Rd
Dimattia John P (June M) asst prin Kennedy Mem Jr Hi Sch h28 Wingate Rd
Dimitriou Christos (Helena) eng Siemens Corp (N) h78 Silverhill La
Dimond Norene chem Cambridge Research Laby USAF h43 Jacqueline Rd Apt8
Di Murro Annie (Wid Frank) retd r28 Lyman Ter
Dinallo Mario (Mary M) wtchmn Middlesex Family Co-Operative Bk h125 Felton St
Dinapoli Michl (Filomena R) custdn Brandeis Univ h41 Floyd St
" Michl J (Ellen M) insp Polaroid (C) h73 Midland Dr
" Robt P pres Waltham Glass Corp r41 Floyd St
Dinatale Charlene ofc sec Hancock Mut Life r3313 Stearns Hill Rd
Dineen John E (Frances L) sls mgr Admiral Brass & Copper (S) h80 Dobbins St
" John F Jr studt r80 Dobbins St
" Wm S ofc wkr NET&T h28 Humboldt St
Diniene Diana teller Guaranty Trust rBelmont
Dinjian Geo K (Ruth F) retd h27 Lincoln St
Dinnison John programmer h25 Pond St Apt 15
Dinny Cleo (Elsie) lab Campanella Constn (Wtown) h99½ Crescent St
" Elsie mach opr Richd H Bird & Co r99½ Crescent St
Dinoff Julius (Ann) pharm Maplewood Drug (Malden) h31 Woodchester Cir
" Stanley M studt r31 Woodchester Cir

**DINSMORE**

Dinsmore David (Marsha) slsmn Essex Clo h90 Howard St
" Francis W (Phyllis E) agt Met Life h37 Whittier Av
" Kevin USA r37 Whittier Av
" Marcia aide Varnum Park Rest Home r90 Howard St
Dinublia Richd (Jean) elec wkr h5a Fuller St
Dion Alf M (Antoinette M) pipe ftr Raytheon h194½ Willow St
" Barbara ofc sec r44 Lionel Av Apt A
" Celia M Mrs teller Waltham Savings Bk r10 Hillcrest Rd
" Charles (Cecilia) retd h14 Mokema Av
" Eli J (Jeanne) asst to farm supt U M Subn Experiment Sta h225 Beaver St
" Eliz M keypunch opr Little Brown r79 Fairmont Av
" Evelyn (Wid Geo) retd h46 Dale St Apt 2 5
" Joanne tchr Kennedy Mem Jr Hi Sch rCambridge
" Joseph R (Helen) counselor State Div Emp Security h222 Lake St
" Josephine Mrs h165 Newton St
" Karen E studt r1687 Trapelo Rd
" & Leahan Inc Norman J Dion Pres Richd Dion Treas liquors & wines retail 75a Linden St
" Norman J pres Dion & Leahan Inc rNewton Mass
" Patricia ofc sec Francis Glynn Atty (BR) r79 Fairmont Av
" Ralph (Shirley) h137 Hardy Pond Rd
" Richd R (Eliz M) treas Dion & Leahan h79 Fairmont Av
" Robt A (Paulette) insp W A Nichols h10 Woerd Av
" Robt L (Cecilia M) tech Spectrum Systems h10 Hillcrest Rd
" Robt L Jr studt r10 Hillcrest Rd
" Roland A (Colleen A) lieut City Fire Dept h126 Bright St
" Roland A Jr (Rosemarie) chem h42 Amory Rd
" Sandra studt r1687 Trapelo Rd
" Susan Mrs h1105 Lexington St Bldg 2 Apt 2 5
" Victoria J nurse Mass Genl Hosp (B) r194½ Willow St
" Wm E (Lorraine L) formn Fenwal Inc (Ashland) h1687 Trapelo Rd
Dionne Bernard J (Evelyn M) carp h8 Stearns St
" Elise dental asst Warren G Young
" Norman emp Neece Corp h85 Cherry St
Di Pace Nicholas F Jr (Pierina M) emp Union Mkt Natl Bank (W Town) h47 Charlotte Rd
" Timothy librn r120 Kingston Rd
Di Paolo Ronald V (Suzanne) research asst Fernald St Sch h33 Howard St
Di Pietro Michl J h150 Prospect St
" Vittorio (Maria) emp Johnson J Erhard Uphol h39 Williams St
Dipinto Vincent R (Ann) traffic mgr h29 Silverhill La
Di Precio Danl tchr r4506 Stearns Hill Rd
Dipronio Albert J (Jeanne A) v-pres Arc Welding h91 Lincoln St
" Carmine Jr (Eva) clk Arc Welding h124 Lincoln St
" Carmine III studt r124 Lincoln St
" Chester A (Ruth) pres Arc Welding h114 Lincoln St
" Eve Marie studt r124 Lincoln St

WE DO THE BEST WORK
ADVANCED APPLIANCE SERVICE
REFRIGERATORS, FREEZERS, KENMORE WASHERS, WHIRLPOOL WASHERS, DISPOSALS
DISHWASHERS, MOTOR REPAIRS, RANGE ELECTRIC, AIR CONDITIONERS
ELECTRIC RANGE PARTS - 10% OFF TO CITY & STATE EMPLOYEES
207 NEWTON ST. WALTHAM, MASS. 02154 893-5445

BIGHAM & SONS Inc.
AWNINGS
Est. 1910
259 South St. Waltham 02154 894-3204



**DIPRONIO**
" Generosa (Wid Carmine) retd h44 Williams St
Dirocco Peter (Bernadette) mach opr h75 Bowdoin Av
Dirr John H (Patricia) tech asst U M Subn Experiment Sta h14 Brown St
Dirusso R Jr h95 Grant St Apt 5
Di Saulniers Paul E h144 Willow St Apt 10
Dischino Erasmo (Christine) h15 Nottingham St
**DISCLAND Robert Kallish President-Treasurer, Phonograph Records, One Of The Largest Selections In The Waltham Area, 290 Moody St (02154), Tel 894-4800**
Discount Clothing Outlet (Robt Chaisson) 175 School St
Diseglio Louis G (Karen P) auto body mech h143 Riverview Av
Disilva Albert J (Linda M) mech h5 Canterbury Rd
Diskin Edw S (Mildred C) lab Reece h171 Lake St
" James J supvr h233 Charles St
Dispenser Services Inc Arnold J Bullock Pres Steven Harth V-Pres food prod distrs 1396 Main St
Distasio Carmelo M (Mary J) baker Jimmy's Harborside Restr (B) h1050 Trapelo Rd
Distefano Jerome tech r1305 Stearns Hill Rd
" Loiraine Mrs driver Green Acres Day Sch rNeedham
" Salvatore eng Cryogenic Tech h1105 Lexington St Bldg 4 Apt 1 4
D'Italia Enterprises Inc 30 Sun St
Di Tommaso Michl R studt r100 Amherst Av
" Patk P (Olga M) carp City Sch Dept h100 Amherst Av
" Robt V (Ruth V) formn Gamewell (N) h267 Calvary St
Ditoro Phyllis emp Damco Inc h3306 Stearns Hill Rd
Ditroia Maria C (Wid Pasquale) retd h20 School Av
Dittrich Jane h34 Middlesex Cir Apt 3
Ditullio Domenic (Christianna) slsmn Cadillac Olds (B) h21 Allen Rd
Divasta Eleanor A bkpr Farm Bureau Assn h1 Robbins Pl
Di Vecchia Guido (Maria) electn h255 Hardy Pond Rd
Divecchio A N h8 Palmer St
" Anthony L (Carmela M) carrier PO h10 Palmer St
Divico Alf H (Lydia A) emp State (B) h49 Lafayette St
Di Vito Alberto N (Olga B) brklyr h207 Sycamore St
" Diodato D (D Anita) constn wkr h26 Gill Rd
" Shirley J dental tech h109 Trapelo Rd Apt 10
Dixie Bait Shop (Ethel V Dicks) 2 Winter St
Dixon See Also Dickson
" Celia retd h75 Gore St
" Michl P (Nancy) h21 Barnes St
" Rita E (Wid Wm J) retd r75 Gore St
" Thos r198 Felton St
Dizack Brent B (Esther V) (Brent Designs) h4 Chester Av
Doane Alice M buyer Parke-Snow h879 Lexington St Apt 14b
" Steph emp N E T r40 Whitman Rd Apt 2 2
Doanne Peter emp Raytheon r870 Moody St
Dobbins Brian (Carol) fnshr h51 Beaver St

**DOBBINS**
" Julia A retd r41 Warren St Apt 1 2
" Nora Mrs mach opr Waltham Bag & Paper h16 Exchange St
Dobeck Mary Ann editor h44 Garden Cir Apt 3c
Dobson Elaine tchr h145 Charles St
Doctor's Office Building 32 South St
Dodds Russell E agt John Hancock Life rConcord Mass
Dodge Floyd L (Marjorie W) pres Ward Line-Up Tables rWeston
" Harry chief armorer Mass Natl Guard Armory rWoburn
" Leonard A retd h5 Fern St
Dodwell Thos F (Linda C) toll testmn NET h76 Lowell St
Doe Wendell E (Jean E) drftsmn Payne Elev (C) h40 Barbara Rd
Doheny Rachel A Mrs retd h46 Dale St Apt 1 2
Doherty See Also Dougherty
" Bernard J (Marguerite M) servmn B G h255 Dale St
" Donald studt r144 Brown St
" Dorothy M (Wid Leonard D) retd h68 Fuller St
" Douglas E treas West End Chev rStoughton
" Edw J (Theresa M) meter rdr B G Co (N) h148 Alder St
" Eliz A insp Polaroid r68 Fuller St
" Francis sec guard Raytheon h1105 Lexington St Bldg 2 Apt 1 4
" Francis E (Delores M) opr M B T A h26 Lakeview Av
" Francis J (Irene M) retd h14 Sharon St
" Francis J (Jean M) dog ofcr City Health Dept h144 Brown St
" Francis J Jr r14 Sharon St
" Francis X (Virginia C) physicist Air Force Research Laby (C) h31 Mallard Way
" Geo M (Dorothy A) int aud Eastern Gas & Fuel h18 Brewster Rd
" James A treas & comptroller Donnelly Mfg rBurlington Mass
" James J (Geraldine A) emp Grossman Lumber (B) h44 Kingston Rd
" John (Susan) teller r205 Sycamore St
" John J (Grace E) asst mgr Geo Ellis Co (B) h150 Alder St
" John R (Janet L) elec tech h5 Winthrop St
" John T (Joanne P) eng h89 Villa St
" Joseph firefighter City Fire Dept rW Newton Mass
" Karen studt r14 Sharon St
" Kath r1105 Lexington St Bldg 2 Apt 1 4
" Kathleen studt r38 Willow St
" Kathleen F studt r31 Mallard Way
" Lillian B (Wid Alf) retd h879 Lexington St Apt 3a
" Linda nurses aide Waltham Hosp r14 Sharon St
" Margt studt r18 Brewster Rd
" Martha M clk-typ City Police Dept r255 Dale St
" Mary K retd h121 Ash St Apt 8
" Maureen studt r38 Willow St
" Paul M (Marion J) eng h20 Miriam Rd
" Philip J (Margt E) reprmn Net (BT) h38 Willow St
" Wm J (Ruth M) carrier P O h86 Miriam Rd
Doiron Alfred J mech Mara Plymouth Center rHudson Mass
" Alphonse (Marie) fcty wkr h55 Dartmouth St

**DOIRON**
" Andre (Edna) hairdrsr Doiron Beauty Shop h45 Alder St
" Beauty Shop (Edna Doiron) 11 Alder St
" Cath I (Wid Wm T) retd h34 Winthrop St
" Charlotte retd h100 Cedar St Apt B 5
" Edna (Doiron Beauty Shop) r45 Alder St
" Eug (Anna) fcty wkr h38 Williams St
" Gloria A (Wid Robt E) ofc sec Coleman & Sons h768 Beaver St
" Jean (Andrea) carp h47 Willow St
" Jeannine (Wid Camille) h18 Fern St
" John J emp City Recreation Dept r34 Winthrop St
" Leopold J (Germaine M) heavy equip opr h43 Eddy St
" Marie r55 Dartmouth St
" Robt (Barbara) driver E B Fraser Inc (CAMB) h119a Taylor St
" Robt E Jr studt r768 Beaver St
" Romeo r55 Dartmouth St
Doivon Eug J (Jean) brklyr h146 Lowell St
Dolan Ann state rep U S Treasury h26 Middlesex Cir Apt 11
" Charles shipping asst Raytheon h5306 Stearns Hill Rd
" Clement J (Claire B) retd h7 Pine Hill Cir
" Delia Mrs retd h88 Pond St
" Eileen H (Wid Warren J) h23 Essex St
" Fred W (Margt G) retd h154 Ravenswood Rd
" James E (Dolores) carp h37 Parmenter Rd
" Jean clk Bentley College rBelmont Mass
" Kath ofc sec Raytheon r45 Harrington Rd
" Kath A ofc sec h1124 Main St
" Leonard sls mgr B T U Eng rWestford
" Mary A social wkr h35 Middlesex Rd Apt 2
" Robt B (B Dolan Carpets) r140 Plympton St
" Robt F (Jane F) retd h140 Plympton St
" Robt L lwyr 637 Main St rWellesley Mass
" Thos E (Eleanor M) genl mgr Genl Tire (B) h45 Harrington Rd
" Warren Jr mech r23 Essex St
Dolber Edna L asst librn Brandeis Univ r23 Washington Av
" Harriett E (Wid Raymond S) retd h23 Washington Av
Dolbier Charles B (Verna E) retd h213 Warren St
" Roger T Jr (Joyce E) master electn City Of Waltham r17 Gilbert St
Dolcimascolo Vincent J (Grace M) retd h123 Chaffee Av
Dole Burton genl mgr Hewlett-Packard rActon Mass
Dolezal Lawrence P (Marcella L) retd h62 Garden Cir Apt 10
" Robt C eng h33 Jacqueline Rd Apt D
Doliber Clarence E (Doris A) retd h55a Riverview Av
Dolimer Gail ofc sec Peter Paul Ofc Equip rBeaver St
Dolinsky Larry R asst prof Bentley College rCambridge Mass
Doliveira Jonathan tchr h507 Stearns Hill Rd
Doll Joseph J (Muriel) retd h27 Hartwell St
" Rodney (Susan) carp h3 Chester La
Dollard Bernadette studt r14 Buxton La
" Cath J (Wid Nicholas) retd h212 School St
" Danl plmb h60 Fiske St
" Dorothy nurse Leland Home h33 Middlesex Cir Apt 1
" Edw studt r33 Middlesex Cir Apt 1
" Edw F (Dorothy E) tchr City Sch Dept h14 Buxton La
" Edw F h30 Winthrop St

**DOLLARD**
" Mary P aide Waltham Nursing Home r14 Buxton La
Dollinger Richd A (Marilyn L) reporter News Tribune r68 Cherry St
Dolloff Francis W (Sarah J) restorer Museum Of Fine Arts(B) h10 Glen Cir
Domas L Ruth chemist US Govt h190 Church St
Domek Helen B (Wid Salvatore) emp Zayres h93 Calvary St
" Saml r20 Floyd St
Domenichella Margt K Mrs lpn Reservoir Nursing Home rLincoln
Domings Arth W (Dorothy J) eng Met State Hosp h15 Gregory St
Dominic Randolph (Sheryl) sls mgr h3507 Stearns Hill Rd
Dominijanni Simeone (Victoria) emp School St Tailor (BE) h97 Grove St
Domino Harold studt h84 Brown St
Dommich H h37 Spruce St Apt 31
Dommu Harold D photo fnshr h36 Cherry St Apt 5
Domurat Diane E nurse Boston Hosp For Women r80 Leitha Dr
" Frank F (Jean H) mtcemn Harvard Univ (C) h80 Leitha Dr
" Frank W studt r80 Leitha Dr
Don's Auto Body Shop (Donald J Ranger) Rear 241 Crescent St
Donaghey Phyllis A Mrs emp Little Brown & Co h82 Hammond St
Donaghue Joseph S (Pauline) tech U M Subn Experiment Sta h227 Beaver St
Donahoe Olive J Mrs retd h237 School St Apt 3
Donahue Anthony G (Joyce) dept mgr Polaroid h5507 Stearns Hill Rd
" Austin T (Mary C) formn N E T h20 Faneuil Rd
" Cath L retd h29 Garden Cir Apt 2
" Claudia h10c Sagamore Way
" Edw M (Margt H) h55 Ellison Pk
" Edw P mgr r55 Ellison Pk
" James F comp News Tribune rFramingham Mass
" James J tchr r411 Stearns Hill Rd
" John F (Mary P) sta firemn Cambridge City Hosp h14 Midland Dr
" John F Jr studt r14 Midland Dr
" Joseph studt r55 Ellison Pk
" Joseph J retd h195 Barbara Rd
" Joyce E studt r14 Midland Dr
" Margt M Mrs ofc asst Reservoir Nursing Home rBrighton
" Mary ofc sec Joseph A Holmes r14 Midland Dr
" Mary A Mrs clk Coml Natl Bank rMaynard Mass
" Nellie P (Wid Peter) retd h320 Grove St Apt 3
" Peter studt r55 Ellison Pk
" Walter J (Margt M) rent control bd City Hall h62 Cherry St
Donald Allen h35 Middlesex Rd Apt 11
" Fredk travel consultant A A A h26 Edwin Rd
" Margt R Mrs retd r26 Edwin Rd
Donato Harold P (Kathleen M) h9 Middle St
Donelan Wm studt r61 South St
Dones Edwardo (Lucy) mach opr Tenneco (N) h31 Exchange St
Doneski Wm A (Eleanor F) clk U S N Dept (B) h6 Chase Rd
Dong Anna pres Nanking Restr Inc rNewton Mass
Donlan Edw J (Mary) slsmn Greyhound Van Lines (B) h52 Reservoir Rd

The Waltham Nursing Home, Inc.
Offers nursing care at moderate cost to those who need our services
Please Consider These Advantages:
• Excellent Facility and Location • Spacious Grounds • Friendly Homey Atmosphere
• Sprinkler System • We Cater to Patients on Special Diets
Fire Alarm Wired Direct To Fire Station 24-Hour Excellent Nursing Coverage
893-6944
91 Summer St., Waltham, Mass. 02154

C V CYCLE ACCESSORIES
Custom Parts — Sales and Service
High Performance Bike Specialists — Complete Machine Shop Facilities
JOHN CAVOOTO - Pres.
899-6792
15 FELTON STREET, WALTHAM, MASS. 02154

DONLAN
" Helen A retd r9 Everett St
" Mary E h195 Chestnut St
" Maureen studt r52 Reservoir Rd
" W J Contracting Co (Edw J Mahoney Jr) 93 Pond St
" Winifred (Wid Patk) asmblr Howard Clock h14 Fern St
Donle Robt studt r64 Greer St
" Walter K (Ann E) eng State h64 Greer St
Donlon Alice retd r9 Everett St
" Kath rReservoir Nursing Home
" Lawrence F retd h9 Everett St
" Thos J (Arlene) firefighter City Fire Dept h50 Overlook Rd
Donnelly Bernice (Wid Albert) retd r50 Dexter St
" Brian mgr Rollins Buying Serv rWeston
" David J (M Ethel) retd h20 Hays Rd
" Donna med sec r656b South St
" Edw H (Eliz T) retd h44 Clements Rd
" Evelyn K (Wid Geo) clk Mass Genl Hosp h51 Garden Cir Apt 9
" Grace E retd h75 Myrtle St Apt 2
" Hugh S (Mary E) eng assocs Honeywell (Billerica) h75 Prentice St
" James J tv cameramn r75 Prentice St
" Joanna E (Wid Lawrence) retd h144 Alder St
" John pres Colonial Coastal Corp rBedford
" Kathryn A clk Value Village r75 Prentice St
" Manufacturing Co Walter E Jones Jr Pres James A Doherty Treas & Comptroller sht mtl fabricators 580 Winter St
" Margt tchr (Marlboro) h656b South St
" Margt supvr Rinehart h109 Bright St
" Marguerite A tchr of the hearing handicapped City Sch Dept r144 Alder St
" Martha E (Wid Luke F) retd h1310 Trapelo Rd
" Patricia studt r53 Pond St
" Roberta mgr Avon Products rLittleton
" Sharon acct clk h53 Pond St
" Steph J emp Bell & Howell r75 Prentice St
" Thos studt r69 Porter Rd
" Wm H (Anna) driver Belmont Taxi h69 Porter Rd
Donofrio John slsmn W C R B rSeekonk
Donoghue Joseph A sr tech asst U M Subn Experiment Sta rBrockton Mass
" Paul studt r73 Canterbury Rd
" Thos L (Kath T) sys acct Boston Navy Yd h73 Canterbury Rd
Donohue John J eng Polaroid h210 Charles St Apt P
" Kath V ofc sec US Govt r70 Garden Cir Apt 2b
" Mary E ofc sec U S Govt h70 Garden Cir Apt 2b
" Steph (Donna J) USAF h169 Adams St
Donovan Alice asst mgr h31 Middlesex Cir Apt 8
" Danl G (Joyce) mach Reece h3 Waverley Oaks Rd Apt 201
" Danl P (Yvonne L) parts mgr Coombs Mtr (W'town) h41 Warren Av
" Edw V treas & v-pres Serv Elec Mfg rNeedham Mass
" Francis E pres Management Group rArlington Mass
" Geo H Jr (Donna M) air traffic controller h544 Waverley Oaks Rd
" Helen F (Wid Cornelius) r68 Morton St
" James pres-treas Artisan Industries rCambridge Mass

DONOVAN
" James E Jr (Barbara J) cpa h89 Cedarwood Av
" James I (Doris M) slsmn 3 M Co h68 Morton St
" John F Jr (Mary J) formn N E T h39 Barbara Rd
" John J chairmn of bd Serv Elec Mfg rBoston
" John J mech Peter Paul Ofc Equip rDorchester Mass
" John J Jr pres Serv Elec Mfg rWayland Mass
" Joseph P (Laureen) tv tech RCA h12 Sunset Rd
" Kathleen S studt r39 Barbara Rd
" Mark pntr r29 Beechwood Rd
" Maureen Mrs nurses aide Forest Manor Nursing Home rWellesley
" Michl J studt r39 Barbara Rd
" Paul studt r39 Barbara Rd
" Paul F (Mary E) guard Greatway Discount Store h24 Keach St
" Peter F (Patricia M) sidewaller h26 Turner St
" Timothy sls & serv mgr Decision Data Computer Corp rWoburn
**DONOVAN'S Guy Girovard, Brake And Wheel Alignment Service, 49 Prospect St (02154), Tel 894-2577**
Donovon Robt (Eliz A) alum sider Consolidated Prod (BR) h211b Brown St
Donrell Bernice Mrs h172 Chestnut St
Donrod John studt r79 Hobbs Rd
Doody John instr Bentley College
Dooley P J r21a Charlesbank Way
" Steph G studt r37 Morton St
" Thos H (Caroline R) firefighter City Fire Dept h48 Gale St
" Walter S (Mary A) mach Gen Elect h37 Morton St
Doorakian Francis R (Karen) asst mgr Photo Mat (N) h32 Dix St
" Libby M (Wid Geo) slswn Zayre's h32 Dix St
Doran See Also Dorin And Doron
" Arth C Jr pres-treas Arth C Doran & Sons rWellesley Mass
" Arth C & Sons Inc Arth C Doran Jr Pres & Treas wool dlrs 144 Moody St
" Carol tchr h24 Middlesex Cir Apt 18
" Martin J retd h15 Liberty St
Doregan Eliz H (Wid John) hairdrsr h42 Harland Rd
Dorgan John (Delima) retd h133 Sheffield Rd
" Ruth h1105 Lexington St Bldg 7 Apt 1 3
Doria Wm (Rose) retd h6 Rosewood Dr
Dorigatti Giacomo (Salvana) grinder Donnellys h19 Evergreen Av
Dorigo Dario (Adele) tech Sperry Rand h110 Pine Hill Cir
Dorin See Also Doran And Doron
" Geo J (Constance E) retd h49 Hillcroft Rd
" Patricia J computer programmer N E T & T r49 Hillcroft Rd
Dorion Bernard studt r188 Adams St
" Georgina fcty wkr h188 Adams St
" Phillip r188 Adams St
" Rosaire emp Henry Dry Wall r188 Adams St
Dormail C studt h41 Walnut St Apt 19
Dormitzer Gregory P coml loan ofcr Community National Bank rBrookline
Doron See Also Doran And Dorin
Dorr Gary h14 Stearns St
" Laforest E (Virginia L) firemn Symmes (AR) h86a Cushing St
" Madelene L retd h4 Robbins Pl

HAROLD B. BOWERS, President and Treasurer
BOWERS INSURANCE AGENCY, INC.
Commercial Building Insurance In Waltham Since 1832
4 GORDON STREET (02154) 893-4064



**DORRINGTON**
Dorrington Press (Richd W Dorrington) litho 253 Riverview Av
" Richd W (Phyllis L) (Dorrington Press) h50 Stow St
Dorris Pamela nurse Waltham Hosp r152 Church St
Dorron Adrienne Mrs h83 Taylor St
Dorsey John G pres Banner Glass Corp rLynnfield Mass
Dorsiy Fredk (Marilyn) mech White's Garage h7b Flood St
Dort Karen nurse h111 Woerd Av
Dorval Elsie C (Wid Geo R) h105 Riverview Av
" Fannie (Wid Edw) prntr Sterling Photo Service(S) h114 Princeton Av
" Leonard cloth spreader Sawyer Tower Products r105 Riverview Av
Doskal Jeanette Mrs ofc sec h52 Jacqueline Rd Apt 5
Doten Eleanor A h31½ Adams St
Dotha Thor r152 Willow St
Doto Jean h56 Silverhill La
Dotten Philip mgr Agway rChelmsford
Doucet Abr D (Stella M) emp Arkless Switch (Wtown) h16 Pierce St
" Adelard (Bibrenne) h250 Worcester La
" Andrew J (Alice) retd h301 Lake St
" Charles P (Clara E) amway distr h227 Grove St
" Donald J (Armelle M) customer eng I B M (C) h196 Brown St
" Eugenie slswn Chez-Elise Bridal Salon r185 Chestnut
" Evelyn D retd h25a Hastings Av
" Gerard H (Lucy) carp h111 Charles St
" Henry J (Eugenie) prntr Globe Ticket (B) h185 Chestnut St
" Ida retd h39 Barton St
" John I (Jennie) retd h128 Washington Av
" Joseph A (Lena M) retd h1220 Main St
" Lawrence (Florence B) retd h101 Lexington St
" Leonard J (Anita M) barber Pete's Barber Shop h35 Amory Rd
" Lomer D (Marie D) carp h39 Francis St
" Marcellin (Karen) supvr Millipore Corp h300 Lake St
" Marguerite A (Wid Denis) h70 Hall St
" Peter J (Bridget J) retd h457 Main St
" Richd mach r196 Brown St
" Rose rWaltham Nursing Home
" Victor (Yvonne) h20½ Middle St
Doucett Alan studt r45 South St
" Eliz F (Wid Arth C) retd h67 Marlborough Rd
Doucette Alf B (Viala) prntr Bentley College rWakefield
" Andrea dental asst r49 Winthrop St
" Ann B retd h300 Grove St Apt 1
" Arth J (Stella M) retd h27 Fuller St
" Bernard J (Ann M) mach Millipore Filter (Bedford) h115 Rockridge Rd
" Betsy M emp Grover Cronin r47 Princeton Av
" Brian r47 Princeton Av
" Bruce r37 Warwick Av
" Bruce M r47 Princeton Av
" Cath Mrs waitress I G O's h68 Francis St
" Cath M (Wid Jas A) retd h9 Gale St

**DOUCETTE**
" Celia (Wid John) furnished rooms 26 High St h26 High St
" David B studt r83 Cabot St
" David J studt r9 Wilmot Rd
" Deborah Mrs h15 Elson Rd
" Delphina retd r116 Taylor St
" Diane studt r20 Chester La
" Donald groc clk h208 Chestnut St
" Edgar J (Benoite) retd h50 Aberdeen Av
" Edw C (Kathryn) retd h122 Brown St
" Edw C Jr (Joanne) elec tech Micro Composit Circuits (BURL) h124 Brown St
" Effie retd r22 Woerd Av
" Eva M (Wid Charles H) retd h110 Lakeview Av
" Frances med sten r119 Robbins St
" Geo A (Eliz F) retd h15 Harvard Pl
" Geo P (Carlena M) equip supvr Hemphill Drilling & Blasting h47 Princeton Av
" Hector (Cecile) retd h141 Charles St
" Helen D (Wid Joseph J) h9 Wilmot Rd
" James studt r115 Rockridge Rd
" James W (Cath F) aud State h49 Winthrop St
" Jerome (Patricia) mach W H Nichols h15 Everett St
" John J (Roberta) dry walls Henry's Drywall h65 Alder St
" Joseph (Angie) h36 Whitman Rd Apt 1 2
" Joseph W (Barbara) (Village Tap) h83 Cabot St
" Joseph W Jr studt r83 Cabot St
" Kathryn T insp Richd H Bird & Co r122 Brown St
" Kenneth studt r83 Cabot St
" Kevin G ofc wkr Warren Bros (Saugus) r47 Princeton Av
" Laurie Mrs h88 Charles St Apt 2
" Lawrence J (Mary A) mach opr W H Nichols Co h10 Norumbega Ter
" Leo (Cecilia) retd h23 Brown St
" Leo J (Carmel) mtcemn Raytheon h12 Walnut St
" Leo P carp h66 Bacon St
" Louis J (Rose E) retd h119 Robbins St
" Louise r20 Chester La
" Louise Mrs teller Guaranty Trust rBurlington Mass
" Mary retd h116 Taylor St
" Mary H retd h117 Robbins St
" Mary J (Wid Albert) retd h32 Maple St
" Maurice (Penelope) cook hRear 38 Bacon St
" Maurine Mrs h42a Prospect Hill Rd
" Norman (Mary) constn wkr h15 Rich St
" Patricia Mrs h20 Chester La
" Paul gas station atndt r10 Norumbega Ter
" Paul A acct Perini Constn r27 Fuller St
" Paulette M Mrs insp Howard Clock h92 Vernon St
" Peter M (Carol M) cook Boston Univ h27½ Ash St
" Rene (Carol) elec tech h45 Barnes St
" Robt (Hazel) ship Star Mkt (E) h29 Fuller St
" Ronald ofc wkr Millipore Filter (Bedford) r81 Gardner St
" Ruth retd h16 Newton St

Middlesex
FAMILY CO-OPERATIVE BANK
INSURED SAVINGS AND HOME FINANCING
OPEN FRIDAY EVENINGS 5-8 P.M.
577 MAIN ST. WALTHAM 02154 TEL. 893-8000

Fiorillo Fuel Co., Inc.
COMPLETE BURNER AND HEATING SERVICE
WALTHAM, MASS. 02154
73 RIVER ST.
TELEPHONE 893-7110

BEATTY BROTHERS PHARMACY
PHARMACISTS
PRESCRIPTIONS AND HOSPITAL SUPPLIES
FREE PICK-UP AND DELIVERY
75 Crescent St., Waltham 02154 Tel. 894-7600



DOUCETTE
" Viola A teller Newton Waltham Bank & Trust r243 School St
" Wilfred J (Priscilla J) mach Acutronics h17 Elm St Apt 8
Dougherty See Also Doherty
" Frank A (Margt A) electronics tech ITEK h43 Canterbury Rd
" Gerard F studt r43 Canterbury Rd
" Lulu M (Wid Erwin F) retd h32 Riverview Av
" Olive M ofc sec Edmunds & Reagan (B) r32 Riverview Av
" Patk E (Irene) emp Am Track (N) h267 Dale St
Douglas Ayune nurse Fernald Sch h58 Adams St
" Clive retd r50 Forest St
" Fred L (Andrea) civil eng State h11 Pond St Apt 11
" Geo W (Barbara J) slsmn Howe & Bainbridge (B) h35 Marivista Av
" Irving L (Bernice) mtcemn City Sch Dept h98 Fiske St
" Loretta F Mrs h58 Pond St Apt 1
" Malcolm (Susan) dist mgr Bear Alignment h44 Bruce Rd
" Margt Mrs waitress Sch Dept h71 Milner St
" Michl studt r98 Fiske St
" Paul R h59 Hammond St Apt 4
" Phyllis Mrs h3711 Stearns Hill Rd
Dousa Victor r12 Bedford St
Douthart Richd studt r42 Cleveland Rd
" Robt S (Dorothy J) (Douthart Service Center) h42 Cleveland Rd
" Service Center (Robt S Douthart) elec appl repr 42 Cleveland Rd
Dovcette Emma retd h542 Main St Apt 1
Dover Instrument Corp John R Hero Pres-Treas 19 Jones Rd
D'Ovidio Bertha Mrs treas Plaza Restr rMedford Mass
" Ralph (Bertha) pres Plaza Restr rMedford Mass
Dow C Ralph (Blanche B) retd h29 Chester Brook Rd
" Dorothy retd h60 Pond St Apt 4
" Douglas studt r578 Lexington St
" Eleanor L asst treas Waltham Savings Bk r578 Lexington St
" R Richd (Eleanor L) mgr Spaulding Moss Inc (B) h578 Lexington St
" Warren (Barbara) USAF r578 Lexington St
Dowcett Charles C (Julia A) production supvr Raytheon h17 Gore St
" Eliz h141 Grove St
" Ellen studt r141 Grove St
" Fredk (Lorraine) electn Howard Elec h164 Chestnut St
" Herbert L (Mary J) retd h11 Florence Rd
Dowd Geo M (Carol) mech h47 Mallard Way
" Wm R (Nancy L) emp Polaroid h93 Montclair Av
Dowdell Grace V (Wid Alf J) retd h308 Grove St Apt 2
Dowdy Dominica ofc sec Lundey Assoc r21 Demerest St
" Floyd T (Dominica) purch agt Lundey Sls h21 Demerest St

DOWDY
" Gale laby tech Parametrics (W) r21 Demerest St
" Robt h122 Lowell St Apt 5
Dowe Neal R Jr (Beverly A) ret slsmn Belmont Spring Water h25 Wampum Av
Dowell Donald (Veronica) slsmn h35 Barbara Rd
Dowen Frank B (Frank's Beauty Salon) rW Concord Mass
Dowling Claire Y Mrs nurse h60 Middlesex Rd Apt 8
" Franklin W retd h22 Berkshire Rd
" Herbert A atndt M S H r15 Sherwood La
" Ida C nurse r60 Middlesex Rd Apt 8
" Mabelle C (Wid Thos E) retd h12 Manning Rd
" Mary T retd h30 Middlesex Rd Apt 10
" Patricia J tchr (W Town) r30 Middlesex Rd Apt 10
Downey John (Diane) computer opr Gillette Co (Andover) h66f Hansen Rd
" John L (Priscilla W) custdn h58 Carleton Rd
Downing Evelyn G retd r15 Bacon St
" Geo J meat ctr h41 Walnut St Apt 7
" Geo J Jr r41 Walnut St Apt 7
" Linda studt r1279 Trapelo Rd
" Mary J (Wid Robt H) retd r44 Pleasant St
" Olive T retd h15 Bacon St
" Ronald (Alyce) emp Brookline Savings Bk h60 Canterbury Rd
" Wm J (Theresa M) asst dir Cambridge High Sch (C) h1279 Trapelo Rd
Doy Edw custdn City Sch Dept h298 Crescent St
Doyle Ann M (Wid Henry G) nurse 6 Barnes St h6 Barnes St
" Arth L (M Rita) supvr NET&T Co h96 Harland Rd
" Bernard P (Mary L) retd h6 Marlton Rd
" Dane & Bernbach Inc Robt Caesar Mgr adv 470 Totten Pond Rd 5th Fl
" Danl E tchr Waltham Sch Dept r54 Jacqueline Rd Apt 3
" Diane studt r21 Dorchester St
" Edw P (Marcia S) artist h117 Middlesex Rd Apt 7
" Elincr E Mrs h64 Jacqueline Rd Apt 1
" Eliz M studt r88 Vernon St
" Francis lab City D P W h34d Hansen Rd
" Genevieve M acct Sylvania h10 Bacon St Apt 2
" Geo J h30c Charlesbank Way
" Helen C (Wid Danl J) h21 Dorchester St
" Helen C Mrs h54b Edge Hill Rd
" James H retd h53 Chester Av
" John h30½ Cushing St
" John business mgr Raytheon Equip Div Hdg rBrookline
" John dist mgr Wang Labys rCambridge
" John mgr Nucons Sneaker Circus rBelmont
" John R (Maureen H) (Doyle's Exxon Sta) h10 Allen Rd
" Joseph E (Dorothy M) guard United Parcel (C) h104 Amherst Av
" Kathy rater Peerless Inc rMarlboro
" Kenneth J (Karin B) wldr Baldwin- Lima & Hamilton Corp r11 Reyem St

MUTUAL BANK FOR SAVINGS
Telephone 969-7500
256 Moody St. Waltham, Mass. 02154



**DOYLE**
" Kevin mgr Cumberland Farms Dairy rMarlboro
" Kevin R justice County Second Dist Ct Of Eastern Middlesex rWeston Mass
" Laura M (Wid Louis G) food production clk Marriott Hotel (N) h11 Reyem St
" Lorena K retd r21 Dexter St
" Lorenda studt r34d Hansen Rd
" Madeleine Mrs ofc wkr Bay State Florist Supply h88 Vernon St
" Mary E retd h9 Brown St
" Mary E r53 Chester Av
" Michl supvr U P S r17 Mokema Av
" Myrtle retd h10 Nathan Rd
" Patk W (Theresa M) supvr Raytheon h25 Wilton St
" Pauline E dietary aide h10 Maple St
" Richd pres Telecon
" Steph studt r34d Hansen Rd
" Susan nurse h32 Meade Rd
Dozier Leroy S (Helen M) tech Mitre (Burlington) h58 Florence Rd
" Paul S USN r58 Florence Rd
Dozois Charles B (Gladys) br mgr P E Burke Moving & Storage r23 Paxton Rd (Saxonville)
" Paul L (Eliz) lab Kel & Ron h146 Bacon St
" Robt D r17 Wilton St
" Roy W (Agnes J) mach Perkins Inst (W'town) h17 Wilton St
Drago John I (Beverly) mech eng h98 Cushing St
" Wm T (Josephine E) tech Raytheon h81 Wetherbee Rd
Dragon Chef West Inc Kwok Chu Ng Pres 679 Moody St
Dragone Richd (Michelle) emp E R E Industries h58 Wilbur St
Dragonwyck Paul silversmith h36b Wycoma Way
Dragoon Harvey (Susan S) eng Raytheon h60a Charlesbank Way
Drake Herbert A (Sibyl I) (Arlington Welding) h46 Edwin Rd
" Louise retd r22 Summer St
" Playground park 180 Bacon St
" R h288 River St
" Robt E (Marguerita) supt Grover Cronin h270 Warren St
Drapeau Jacqueline ofc sec Chapel Hill Sch r327 Lexington St
" Richd J (Jacqueline) tchr Chapel Hill Sch h327 Lexington St
Draper Jane A personnel asst Raytheon h879 Lexington St Apt 19b
" Linda Mrs ofc sec Natl Label Co rBilleriea
" Lois M retd h62 Prospect St Apt 5
Drapkin Joseph (Waltham Super Mkt) rNewton Mass
Drawing Janice studt r65 Cleveland Rd

**DRECHSLER**
Drechsler Richd W acct h210 Charles St Apt J
" Wm L (Louise E) tech Honeywell h112 Lowell St
Drega Helen retd r249 Bacon St
Dreifuss Stanley H Rev (Robin) rabbi Temple Beth Israel h49 Linden Park Dr
Drennan Jeffrey studt r253 Ash St
" Mary C (Wid David A) h66 Calvary St
Dresdenite Co Div Of Waltham Ind Laby 225 Crescent St
Drew David lab J J O'Brien Constn r4 Adams St Apt 1
" Edw J (Deborah) emp City Of Waltham rBraintree
" Eliz M Mrs h4 Adams St Apt 1
" Etta L (Wid Wm W) retd h31 Cleveland Rd
" Frank (Ruth D) retd h50 Elson Rd
" Gordon P (Prudence E) retd h1080 Main St
" Marjorie retd r31 Woodland Rd
" Mildred retd h7 Edwin Rd
" Steph C (Linda M) (Bay State Del) h128 Felton St
Driesse David A (Ann P) emp Genl Whol (Wtown) h7 Cedar St
Driks Michl r28 Turner St
Drinan Beatrice E ofc sec BBN h41 Walnut St Apt 17
" Robt F Rev us congressman 400 Totten Pond Rd rNewton Mass
" Thos (Diane) lwyr h11a Wycoma Way
Drinkwater Paul C studt h1302 Stearns Hill Rd
Driscoll Alice Mrs retd h43b Rich St
" Alice E retd h43 Rich St
" Andrew emp Sears h20 Auburn St
" Edward F (Eliz M) emp Raytheon h91 Canterbury Rd
" Hilary h22 Yetten Ter
" Hillory (Barbara) driver Malone Trucking h38 Calvary St
" John (Pauline) plmb h27 Barnes St
" John gas sta atndt h11 Pond St Apt 37
" John E (Eliz M) pres H-Nu Systems Inc h11 Hagar La
" John J (Irene M) custdn Brandeis Univ h222 Ash St
" John P (Barbara) mech J & J Fabricators h61 Chester La
" Lawrence J (Mary H) retd h416 Waverley Oaks Rd
" Lena G (Wid Danl F) retd h123 Massasoit St
" Mabel T r266 Calvary St
" Robt A quality control Thomson Mfg h69 Highland St
" Timothy studt r11 Hagar La
Drisdelle Alice R h23 Central St
Drivas Jack (Christine) drftsmn h95 Silverhill La

WALTHAM PUBLISHING CO.
Publishers of the NEWS-TRIBUNE
The Only Daily Newspaper in a Trade Center for Over 150,000 People
18 PINE STREET, WALTHAM, MASS. 02154
TELEPHONE 893-1670

REALTOR®
SWANSON & CO.
INDUSTRIAL AND COMMERCIAL REAL ESTATE
TELEPHONE 893-4242
1345 Main St. Waltham, Mass. 02154

THE NEWS-TRIBUNE
MEMBER OF AUDIT BUREAU OF CIRCULATION
WANT THE MOST FOR YOUR ADVERTISING DOLLAR?
THE ONLY DAILY NEWSPAPER IN A TRADE CENTER FOR OVER 150,000 People
18 PINE STREET, WALTHAM, MASS. 02154
TELEPHONE 893-1670

MAIN ST. AUTO SALES & SERVICE, Inc.
FORD - SALES - SERVICE - RENTALS
109 Linden St., Waltham Tel. 894-1106
1036-1040 Main St., Waltham Tel. 893-2260



**DRIVAS**
" Joanne studt r95 Silverhill La
Driver Charles F (Lorraine) mech (BR) h75 Sheffield Rd
" Edw (Evelyn) h330 Lincoln St Apt 24
Dromgoule John (Joanne) emp Honeywell h122 Summer St
Dronseiko Vincent J (Marion T) retd h41 Webster St
Drown Mark J (Gail E) eng h172 Summer St Apt 10
Droz Marie B (Wid Charles) retd h279 School St Apt 4
Drukman Albert L (Anne) ship Bernard Print (B) h60 Middlesex Rd Apt 10
" Michl D r60 Middlesex Rd Apt 10
Drum Kenneth driver Gibbs Exp h10j Prospect Hill La
Drummond Bertha L (Wid Geo) retd h934 Main St
" Pauline S (Wid John A) retd h282 Ash St
Drury Guy C (Marion E) retd h37a Appleton St Apt 11
" Linda studt h28 Charles St
Druwing James A (Mary F) eng U S Army Engs h65 Cleveland Rd
" John studt r65 Cleveland Rd
" Linda R ofc sec Utica Mut r65 Cleveland Rd
" Robt J real est r65 Cleveland Rd
Duane Daivd J studt r144 Main St
" Lynn E tchr Northeast Elem Ech rBurlington
Duarte Susan ofc sec h76 Lionel Av Apt D
Dube Albert P studt r79 Bowdoin Av
" Denis J (Cath) driver Malone Trucking h47 Rosemont Av
" Jean nurse Parviz Darniche rLakeveiw Ter
" Leo (Eva) jan Freuhauf h507 Main St
" Leonard r507 Main St
" Michl ship clk r79 Bowdoin Av
" Norman E (Eveline B) tool & die mkr Mc Neil Eng (N) h79 Bowdoin Av
" Paul E (Nanette F) tester Raytheon h378 River St
" Paul E Jr studt r378 River St
" Rose E (Wid Ernest J) h20 Royal St
Dubee J D h90 Beaver St Apt 8
Dubie Carmella aide Varnum Park Rest Home r48 Lakeview Ter
" Diana M typ r207 College Farm Rd
" Donna A studt r207 College Farm Rd
" Jeanne M studt r48 Lakeview Ter
" Jeanne M Mrs retd h15½ Bellevue St
" Roland J (Carmella M) mach Standard Thompson h48 Lakeview Ter
" Roland J Jr studt r48 Lakeview Ter
" Wilfred J (Rose M) prntr Atlantic Business Form h207 College Farm Rd
Dubin Leonard (Pauline) pres Metropolitan Pharmacy r48 Webster Rd (L)
" Pauline Mrs clk-treas Metropolitan Pharmacy r48 Webster Rd (L)
Dubois Elinor ofc sec r19 Shirley Rd
" John pres Dytron rNewton Mass
" Marion T ofc sec r19 Shirley Rd
" Nancy h45 Pond St Apt 20
" Robt P lwyr 711 Main St Rm 203 rWeston Mass
" Ruth O Mrs h19 Shirley Rd

**DUBORCO**
Duborco Susan J r11 Candace Av
Dubriele Paul prin h89 Grant St
Dubruel Robt B (Lucille M) landscape gdnr 235 Robbins h235 Robbins St
Duby Marion R retd h27 Middlesex Cir Apt 22
Ducey Christopher driver West Lynn Creamery (LYNN) r697 Lincoln St
" Wm M (Kath) v-pres Bay State Circuit h697 Lincoln St
Duchatelleir Ann M Mrs emp Fernald Sch h7 Wellington Av
Ducko's Coffee & Snack Bar (Adelco A Digregorio) 168 Lexington St
Duckworth Charles W (Christine R) slsmn Acoustical Controls (BR) h8 Garden Cir Apt 3
Duddy Cheryl A ofc sec Brandeis r15 Summer Av
" Eliz teller Waltham Federal Sav r15 Summer Av
" Gladys R (Wid Walter F) h229 River St
" Grace (Wid Frances M) retd h84 Fiske St
" James C (Arlene) emp St Margt's Hosp h12 Jacqueline Rd Apt C
" Kathleen sec r21 Plympton St
" Mary I (Wid Thos) retd h200 River St
" Mildred Mrs waitress h56 Winthrop St
" Paul Jr orderly Weston Manor r15 Summer Av
" Paul D (Margt F) sls eng Blue M Eng (F) h15 Summer Av
" Phillip G treas & controller Guaranty Trust h35 Jacqueline Rd Apt C
" Raymond A (Irene T) mach opr Gen Elect (Everett) h21 Plympton St
" Walter F v-pres The Gun Clinic r229 River St
Duddy's For Tires Inc Geo Fineberg Pres Sidney Brown V-Pres 85 River St
Dudek Denise r108 Amherst Av
" Stanley J (Barbara) horticulturist Bentley College h108 Amherst Av
Dudley Ronald A tech writer Raytheon h53 Colonial Av
" Timothy S retd h55 Dexter St
Duemmling Ruth h66 Bruce Rd
Duff Eileen nurse Boston City Hosp h62b Lafayette St
" Mary r62b Lafayette St
Duffer Charles S (Roberta D) mgr Horogans Mkt (BR) h23 Tudor St
Duffey See Also Duffy
" Darlene tchr h2912 Stearns Hill Rd
" Francis J (Marie M) tchr (Wtown) h68 Wilbur St
" John studt r68 Wilbur St
Duffin Rose-Anna h30 Appleton St
Dufford Patricia A emp Fernald Sch h4 Adams St Apt 7
Duffy See Also Duffey
" Bernadette physiotherapist (W Town) h101 Irving St
" Cath assoc dir of nursing Waltham Hosp r101 Irving St
" David J studt r376 Crescent St
" Diane M ofc clk Polaroid r10h Prospect Hill La
" Donald F (Shirley E) acct MIT h126 Ravenswood Rd

NTA NORTHWEST TRAVEL AGENCY
BOB JANNONI
182 Lexington Street, Waltham, Mass. 02154 Tel. 617-899-1000



**DUFFY**
" Edmond P studt r376 Crescent St
" Edw L prntr h113 Calvary St
" Francis G (Margt R) h23 Jacqueline Rd Apt F
" Frank P h62 Bedford St
" James F (Patricia E) lab City St & Forestry Dept h26 Bigelow Rd
" James J retd h64 Cutter St
" John J (Lillian M) emp La Salle College h33 Middlesex Cir Apt 22
" John J (Hannah H) mgr Eutectic Welding Rods h56 Middlesex Rd Apt 10
" John L h114b Charlesbank Way
" John M (Mary) h9 Willow St
" Joseph F (Barbara V) bus opr M B T A h10h Prospect Hill La
" Julia A (Wid Chas) retd h55 Taylor St
" June D (Wid Paul E) h376 Crescent St
" Kathryn L (Wid Thos F) retd h75 Alder St
" Margt L retd r64 Cutter St
" Marie insp Ucinite (N) r101 Irving St
" Marjorie T clk-typ Waltham Hosp h303 Newton St Apt 6
" Mary (Wid Michl) nurse Benj C Fuller Home h88 Bedford St
" Paul R (Ann P) supvr J L Thompson h198 High St
" Robt USAF r10h Prospect Hill La
" Robt contract mgr h79 Central St Apt 2
" Robt pres Emerson Constn Co Inc rBrookline
" Robt A (Maureen E) mach h172 Willow St
" Robt F (Evelyn R) slsmn Herald-A M (B) h83 Colonial Av
" Roger E USN r376 Crescent St
" Sally h93 Francis St
" Thos USA r10h Prospect Hill La
" Thos P (Mary J) retd h27 Gilbert St
" Thos P Jr psychologist Commonwealth Of Mass r27 Gilbert St
Du Four Eleanor clk Bentley College rLexington
Dufresne David J emp Sears r19 Centre St
" Douglas P emp Marriott Motor Hotel r19 Centre St
" Wilfred J (Helen M) retd h19 Centre St
" Wilfred O (Blanche E) retd h47 Bacon St Apt 5
" Wm J studt r19 Centre St
Dufromont Gerard (Kathleen) credit mgr Mass Hdw & Sup h19 Beal Rd
" Marie Mrs emp Clifford Mfg h41 Francis St
" Robt J (Barbara) purch agt h34 Upland Rd
Dugan See Also Duggan
" B S h180 River St Apt B9
" James J Jr admn asst Raytheon h1309 Stearns Hill Rd
" Robt eng r1907 Stearns Hill Rd
Dugas Francis J (Mary R) guard Brandeis Univ h315 Florence Rd
" Holand lab City St & Forestry Dept r38 Newton St
" John (Linda) emp Federal Records Center h60 Russell St
" Madeline M Mrs h15 Summer St Apt 2
" Mary P studt r315 Florence Rd

**DUGAS**
" Paul J (Annette M) aluminum siding applicator Eug Snow h184 Pine Hill Cir
" Roland (Annette) lab City h38 Newton St
" Steph studt r15 Summer St Apt 2
Dugdale Susan asst supvr Peerless Inc rConcord
Duggan See Also Dugan
" Eleanor M (Wid Neil P) retd h42 Beal Rd
" Eliz (Wid Cornelius) retd h74 Fiske St
" Henry (Rosalie) mgr The Hurley Hse h14 Lowell St
" Mary ofc sec Raytheon h35 Lionel Av Apt F
" Walter (Mary) prntr N E Paper Box (Woburn) h47 Derby St
" Wm R (Shirley G) mach Reece h21 Walton St
Dugmore Oswald retd h18 Whittier Av
Duguay Emile J (Laurianne M) pntr Inn Hoff (Newton) h197 Grove St
Duke's Cafe (Alphonse Poillucci) 714 Moody St
Dulong John J (Margt R) carp Hall Deltotto (Woburn) h713 South St
Dumais Leo A (Kim) h14 Craven Cir
" Merilda Mrs h56 Pond St Apt 4
" Robt (Mary) h62 Garden Cir Apt 5
" Roger G (Janice S) auto mech B G h32 Curtis St
Dumas Joseph S h28 Sterling Rd
" Thos G (Teresa M) dir music City Sch Dept h12 Lincoln St
Dumouchel Paul J pres-treas Beatty Bros Pharmacy rWellesley

**DUN & BRADSTREET INC Credit Reporting Agencies, 6 St James Av (Boston, Mass; 02117), Tel 542-0704**

Dunbar Elton E (Claire H) eng Honeywell h67 Loretta Rd
" John C (Irene L) aeronautical eng M I T (C) h68 Marianne Rd
" John M studt r68 Marianne Rd
" Kathryn M studt r68 Marianne Rd
" Rebecca A med tech Newton- Wellesley Hosp h53 Ash St Apt 3
Dunbrach Gary E h110 Middlesex Rd Apt 4
Dunbrack Gertrude rReservoir Nursing Home
" Gertrude Mrs retd r67 Lunda St
" Mary S Mrs corp clk D&R Products r67 Lunda St
" Roland L (Mary S) pres-treas D&R Products h67 Lunda St
Duncan Bertrand S (Marcia L) phys h214 South St
" David O (Flora M) ship Mayflower Furn (WN) h43 Ravenswood Rd
" Edw D (Jill A) mtcemn h107 Plympton St
" Robt B tech Graphic Microfilm rStoughton
Dunckel Russell (Marion) setup mn W H Nichols h180 Robbins St
" Steven (Linda) mach Profile Eng h626 Moody St
Duncklee Howard S tech h25 Pond St Apt 33
Dunham Charles F (Doris M) firefighter City Fire Dept h122 Chestnut St
" Deborah studt r131 Berkley St

881 Main St.
TELEFLORA
The Bouquet "Flower" Shop
Flowers Designed With You In Mind
Tel. 899-3916
Waltham, Mass. 02154
FTD

ERLE
L.
CHASE

REAL
ESTATE

INSURANCE

TEL.
923-9053
923-9054

68
MOUNT
AUBURN
STREET

WATERTOWN
02172

H & S VENETIAN BLIND
& SHADE CO.
Custom Made Venetian Blinds
973 Main St. Waltham 02154
899-0069



DUNHAM
" Elaine studt r122 Chestnut St
" Esther retd r131 Berkley St
" Leo (Mary V) buyer B A S F h131 Berkley St
" Wayne F (Patricia A) mach Baird Atomic (Bedford) h190 College Farm Rd
Dunhill Of Waltham Inc Frank Genora Pres Mrs Marie Genova Treas employment agcy 393 Totten Pond Rd 1st Floor
Dunigan Mary tchr (C) r6204 Stearns Hill Rd
Dunkerley Eliz A bus driver Waltham Sch Dept h53 Hillcroft Rd
Dunkerly Lee clk Standard Elec Sup r225 Ash St
" Lee F computer tech r46 High St
" Robt D tech h46 High St
Dunkin Donuts Restaurant Bernard Jevelekian & Claude Jevelekian Mgrs 859 Main St
Dunkle Steph emp Profile Eng & Mach rMoody St
Dunlap Clarke Electronics Inc Ronald Dunlap Pres Melville Clarke V-Pres professional audio equip 230 Calvary St
" Fredk J (Florence M) slsmn Geo T Johnson Co (Medford) h11 Weir Rd
" Lee Anne r11 Weir Rd
" Ronald pres Dunlap Clarke Electronics Inc rCambridge
Dunlop David studt r120 Lakeview Av
" Donald r120 Lakeview Av
" Donald h206 High St Apt 5
" Gordon M (Margt) mach Reece Corp h120 Lakeview Av
Dunn Florence r11 Hagar St
" Floyd J (Laurena) retd h93 Howard St
" Lorraine h38 Maple St
" Marion L (Wid Frank C) ofc sec h879 Lexington St Apt 16c
" Robt L Jr (Zita) retd h354 Weston St
" Thos retd h11 Brigham Rd
" Thos P (Nora) guard h67 Seminole Av
" Walter J Jr (Patricia) driver Raytheon h123 Summer St
Dunne Carolyn studt r8 Centre St
" Charles A (Nancy) pres-treas Bates Pharm h122 Milton St
" Edw J (Janice M) mach h403 Crescent St Apt 1
" Edw R III r8 Centre St
" Juliana studt r8 Centre St
" Julianna h86 Brown St
" Lois ofc sec Raytheon r8 Centre St
" Michl emp Nichols (C) r8 Centre St
" Moira Mrs h8 Centre St
Dunnill Frank R slsmn h655 Lincoln St
Dunning Blanche G retd h36 Cushing St
Dunphy James W (Nancy) social wkr Boston Sch Dept h104 Greer St
" Joseph (Elaine) h356 Lincoln St Apt 15
" Wm T Jr (The Lemon Tree Restr) rBurlington
Dunsford Frances E r403 River St
Duntan Richd h162 School St
Dunton Charles H (Doris E) retd h67 Brown St
" Wm (Eleanor) pntr h81b Alder St
Dupelle Joseph (Mary) h24 Prospect Hill Rd
Dupille Herman J (Bella M) mach J L Thompson Fastener & Mach h62 Arcadia Av
" Leonard L firefighter City Fire Dept r62 Arcadia Av
" Robt A (Joan) emp City Of Waltham h35 Porter Rd
Duplessis John J (Louise) h18 Orange St
" Joseph R mach r145 Bacon St

DUPLESSIS
" Marc (Paulette M) platter Printing Circuit h10i Prospect Hill La
" Ralph (Aldea) mech h77 Cushing St
Dupont Annie retd r31 Woodland Rd
" Gary (Kathleen) h5504 Stearns Hill Rd
Duport Rose M (Wid Allen J) h11 Chase Rd
Duprez Edw A (Helen P) linoleum layer h43c Rich St
" Leon H (Dorothy B) firefighter City Fire Dept h43 Hammond St
" Robt N (Caroline) acct h66 Myrtle St
" Roland A (Mary T) firefighter City Fire Dept h11 Elson Rd
Dupuis Allen E (Louise M) carp Thos Bergen h149 Grove St
" Anna cook Reservoir Nursing Home r54 Lincoln St
" Anna M Mrs retd h8 Common St Apt 8
" Camille J (Leonie M) mach opr W H Nichols h4 Boynton St
" Edw L (Ruth M) mach h48 Cutter St
" Ernest J (Carmela) mech MBTA h52 Lakeview Ter
" Francis C (Gloria) serv sta atndt h146 Bright St
" Oscar J (Marie) lab Wellesley College h101 Alder St
" Paul A studt r149 Grove St
" Robt J acct Transitron r4 Boynton St
" Roger P emp Puritan Dress r146 Bright St
" Roy (Pauline) hskpr Real Guest Home h51 Robbins St
" Wilfred G (Anna J) mtcemn Reservoir Nursing Home h54 Lincoln St
" Wm J h68 Hardy Pond Rd
Dupuy Alex (Wanda) studt h64 Maple St
Duquay Ginette M studt r197 Grove St
Duquette Arth O (Alice K) asst formn Ark-Less Switch (Wtown) h35 Glen Cir
" Brian J studt r35 Glen Cir
" Mark studt r35 Glen Cir
Duran John P (Eunice E) guard Raytheon h28 Clements Rd
Durbano Margt L Mrs h33 Underwood Pk
Durdle John (Angela) fcty wkr Reece Corp h115 Pine Hill Cir
Durham Edith D (Wid Austin G) retd h12 Madison Rd
" Michl J mfg eng Inforex (BURL) h93 Lexington St
" Nancy J dispr Mass Genl Hosp (B) r12 Madison Rd
Durkee Blanche M Mrs retd h109 Myrtle St
" Grace Mrs r109 Myrtle St
" Wm W (Mary A) chem eng Sylvan Chem h26 Prentice St
Durkin Elsie Mrs ofc wkr Raytheon (L) h89 Adams St Apt 5
" Fredk R (Judith M) firefighter City Fire Dept h12 Dorchester St
" Geo W retd r9 Caughey St
" Marie F (Wid Joseph J) retd h69 Jennings Rd
" Marie L (Wid John W) retd h187 Chaffee Av
" Mary S retd h9 Caughey St
" Natalie L (Wid Francis) h12 Leonard St
" Walter h118 Hammond St
" Walter F electn hlpr r12 Leonard St
Durland L r567 South St Apt 2
Durling Richd eng Boston Redevelopment Authority (B) h36 Jacqueline Rd Apt A
Durno Brian studt r8 Weir Rd
" David G (Joan M) sls mgr Reynolds Food h8 Weir Rd
" David G Jr studt r8 Weir Rd

**EASTERN AUTO BODY**
ACCIDENT WORK OUR SPECIALTY
**191 Felton St.** **Waltham** **899-2628**



**DUROCHER**
Durocher Donald F (Barbara S) physical chem G C A Corp (Bedford) h28 Princeton Av
" Eliz rReservoir Nursing Home
Durzy Anton (Alma) asst treas State St Bank (B) h663 Beaver St
" May ofc clk Hub Mail (B) r663 Beaver St
Dusault Charlotte retd r249 Bacon St
Duskiewicz Cath I Mrs retd r204a Brown St
Dutra Cath Mrs retd r19 Townsend St
Duval Maureen h62 Garden Cir Apt 12
Duvengen Jeanne prof MIT r3210 Stearns Hill Rd
Dwyer Danl R USA r18 Kenmore Rd
" David A Mrs h804 Moody St
" Gerard F (Lorraine A) retd h29 Summit Av
" Gerard F Jr mach W Precision Instruments r29 Summit Av
" Gertrude retd rLarchwood Lodge Nurs Home
" John h82 Robbins St
" John H h191 Weston St
" Kenneth ins agt h30 Common St
" Margt T (Wid John V) retd h9 Sterling Rd
" Mary F Mrs h18 Kenmore Rd
" Paul E acct 711 Main St Rm 204 rCanton Mass
" Paul F (Patricia A) studt h37 Prospect Street Av
" Richd fork lift opr Elfman & Sons (Chelsea) h23 Francis St
" Steph studt r18 Kenmore Rd
" Wm F (Joan) boiler mkr US Navy Yd h80 Hillcrest Rd
Dyer Margt J (Wid John J) retd r152 Trapelo Rd
" Owen studt r52 Summit St
" Paul W (Josephine J) eng tech RCA h52 Summit St
Dykers Joseph C (Elvira) clk h31 Warren St Apt 1 3
Dykstra Geo (Doris) sht mtl wkr Raytheon h120 Robbins St
" Terrence B studt r120 Robbins St
Dynasel Associates Robt Galvin Mfg Rep Edw Quinn Mfg Rep 235 Bear Hill Rd Rm 405d
Dytron Inc John Dubois Pres consultants 223 Crescent St
Dziobel Dono studt h64 Bacon St
E F M Tool & Equipment Co (Edwin F Marchand) 88 Shirley Rd
**E G & G INTERNATIONAL (ENVIRONMENTAL EQUIPMENT DIVISION) Charles Francisco, General Manager John McCarthy, Marketing Manager Wallace B Mackay Controller Mfgrs Of Oceanographic And Atmospheric Measuring Instruments 151 Bear Hill Rd (02154) Tel 890-3710**
E M Tool Co Eug H Marmonti Mgr mfrs lasers 22 Lexington St
E Z-Park-N-Shop Gro Joseph Pagliuca Robt Vaglica Mgrs 36 Warren St
Eagan See Also Egan
" Alma E (Wid John H) retd h24 Cushing St

**EAGAN**
" Charles J (Cath G) retd h11 Joy St
" Charles R (Marilyn P) capt City Fire Dept h17 Copeland St
" Edw J (Lorraine) firefighter City Fire Dept h10 Auburn Ter
" Eileen L Mrs ofc sec John C Collins r9 Massasoit Ct
" Gail emp Newton-Waltham Bk h58 Prospect St Apt 8
" John J (Judith G) supvr Edison (B) h29 Nathan Rd
" Jonathan B firefighter (N) r24 Cushing St
" Kevin USA r17 Copeland St
" Ralph W (Eileen L) agt Met Life h9 Massasoit Ct
" Sean slsmn r17 Copeland St
" Terence J clk r17 Copeland St
Eagle Mary L ofc sec Randolph & Baldwin h19 Rich St
" Robt T program dir City Sch Dept h59 Wetherbee Rd
Eagleman Edw studt r16 Highland St
Eaglesham Monica M costume designer B r58 Wheelock Rd
Earle Geo M (Mabel F) retd h32 Washington Av
" Irene r24 Orange St
Earley Charles B slsmn h6110 Stearns Hill Rd
" James W (Cath A) div ind relations mgr Raytheon h127 Warren St
" Joanne customer serv relations Hill Bros Shoe rMarlboro
Early Charles W (Mary T) lab City St & Forestry Dept h21 Flood St
" Kenneth D (Eliz) supvr h1611 Stearns Hill Rd
East Coast Distributors Inc Edwin J Mc Closkey Pres 838 Moody St
" Edgar (Carol) eng h36b Charles River Rd
" Middlesex Mosquito Control Project Robt L Armstrong Supt 11 Sun St
**EASTERN AUTO BODY (Arthur Le Blanc) Auto Body Rebuilding And Repairing, Insurance Estimates, 191 Felton St (02154), Tel 899-2628 (See Index To Advertisers)**
" Auto Parts Inc Albert R Powell Mgr 220 Felton St
" Bearings Inc Richd E Gorsey Pres Ralph A Hyde Treas distributors 60 Felton St
" Engravers Inc Charles Wesley Pres- Treas 1250 Main St
" Gunite Wm Kelly Pres-Treas Paul Minehan V-Pres scientific instrs 15 Mc Kenn St
" Insurance Services (Wm Johnson) 37 Whitcomb St
" Plumbing & Heating Co Arth Merowitz Pres-Treas 182 Newton St
" Reproduction Corp Inc Henry Delgado Pres Treas electronic circuit mfrs 1250 Main St
" Services Corp G Ottis Whitney Pres Dafney Whitney Treas 479 Winter St
Eastler Wm E (Grace) slsmn Atlantic Yacht Sls h180 Prospect Hill Rd
Eastman Curtis D (Estella M) retd h97 Gore St
" James (Lynne) studt h39 Bacon St

*Star Knitting Company Inc.*
MANUFACTURERS OF
POUCH MATERIAL—ATHLETIC BRACES
STOCKINETTE MATERIAL—ATHLETIC SUPPORTERS
CORNER 35 MIDDLE STREET & 25-29 SPRING ST.
WALTHAM, MASSACHUSETTS 02154
P.O. BOX 46

Tandy LEATHER COMPANY EST. 1919
A TANDY CORPORATION COMPANY
LEATHER AND LEATHERCRAFT SUPPLIES
922 Main Street
Waltham, Mass. 02154
Phone: (617) 899-6215
JIM MARSHALL
Manager

Walsh Funeral Home, Inc.
DIRECTORS
WILLIAM F. WALSH and RICHARD M. FENNELLY
20 High St. (02154) Tel. 894-3403

BRENTON E. TYLER INSURANCE AGENCY, Inc.
GENERAL INSURANCE
692 Main St. Tel. 893-4808 Waltham, Mass. 02154



EASTMAN
" Michl r106 Longfellow Rd
" Minetta retd r293 School St
" Richd A (Carolyn) emp NET h16 Jennings Rd
" Warren T (Lillian R) eng R M Bradley (B) h106 Longfellow Rd
Easton Millet D (Villa A) retd h44 Wayne Av
Eaton Arline W (Wid Arth H) h173 Main St
" Carleton G Jr technical eng Itek Corp h53 Lionel Av Apt E
" Cath Mrs h181a Dale St
" Charles A retd h81 Gardner St
" Corp Aftermarket Div Harold Babcock Mgr 200 Newton St
" Dorcas B (Wid Bertram) h29 Virginia Rd
" Doris L emp N E T r34 Hatherly Rd
" Emily r23 Barton St
" Etta J (Wid Harold C) retd h62 Garden Cir Apt 6
" Francis W (Rita D) retd h34 Hatherly Rd
" Joseph F (Eliz F) retd h133 Summer St
" Lawrence W (Eileen E) tile str Hudson Tile (Wtown) h282 Hardy Pond Rd
" Lucy E retd h27 Appleton St
" M Frances sten (Burlington) h86 Potter Rd
" Michl C (Plant Peddlers) h8 Eddy St
" Nancy Mrs h46b Prospect Hill Rd
" Thos K (Minna R) int dec 112 Crescent St h112 Crescent St
" Wm studt h330 Lincoln St Apt B7
Ebb Michl C (Maxine B) lab h186½ River St
Eberhard Walter C retd h35 Shirley Rd
Ebersole Philip eng h3 Mt Vernon Av
Eccles Glen studt r24 Tomlin St
" Mildred L (Wid Chas T) retd h70 Washington Av
" Thelbert R (Mary C) artist h24 Tomlin St
Echevarria Julio fcty wkr h295 Crescent St
Eckel Limited Oliver C Eckel Mgr engs 12 Dale St
" Oliver C mgr Eckel Ltd rWeston Mass
Eckert Janice ofc sec h4604 Stearns Hill Rd
Eckl Donald J eng M I T(C) h12 Jacqueline Rd Apt A
Eckland Donna recpt r44 Brewster Rd
" Wm J (Ethel) slsmn Roper Laboratories (PENN) h44 Brewster Rd
Ecology Controls Inc David Sleeper Pres Wanda Sleeper Treas 223 Crescent St
Economides Helen Mrs asst nurse Chapel Hill Sch r327 Lexington St
" Paul G (Helen) tchr Chapel Hill Sch h327 Lexington St
Economo Geo M studt r56 Graymore Rd
" Nicholas G (Ethel L) (Karen Beauty Salon) (S) h56 Graymore Rd
Ed-Lund Mfg Co Inc Gordon K Edgar Pres-Treas Mrs Adelaide T Edgar Corp Clk mach 43 Jones Rd
Ed's Antiques 752 Moody St
Eddy Michl (Deborah) formn h115a High St
Eden Alice M laby wkr Waltham Hosp h177 Summer St
Edgar Adelaide T Mrs corp clk Ed-Lund Mfg Co Inc rWeston Mass
" Ernest E pres Lewando's Inc
" Gordon K pres-treas Ed-Lund Mfg Co Inc rWeston Mass
" James W (Theda M) retd h38 Briarwood Rd
" Wm B (Janice A) slsmn I F Sup h41 Upton Rd
" Wm B Jr mach Indico (Needham) r41 Upton Rd

EDGECOMB
Edgecomb David P (Susan) acct Polaroid h42 Lionel Av Apt C
Edgerly Cheryl r462 Main St
" Karen r462 Main St
Edis Vacuum Repair (Edwin Kenniston) 77 Charles St
Edmonds John E (Eliz M) formn Raytheon (Quincy) h63 Hardy Pond Rd
" Wm emp r63 Hardy Pond Rd
Edmunds Aloysius J (Clara) finance clk Bedford Air Base h36 Prentice St
" C h34a Wycoma Way Lowell
" Clara ofc sec Spider Staging Sales r36 Prentice
" David R r132 Myrtle St
" Edw H (Margt) mgr Middlesex Credit Union h68 Dale St
" Edw H Jr studt r68 Dale St
" Gerard M (Priscilla) firefighter City Fire Dept h35 Madison Rd
" Joan Mrs h28 Underwood Pk
" John T mach Standard Thompson r67 Cushing St
" Margt Mrs retd h67 Cushing St
" Mark studt r132 Myrtle St
" Martin A studt r36 Prentice St
" Mary ofc sec Standard Elec r68 Dale St
" Patricia studt r68 Dale St
" Peter studt r132 Myrtle St
" Richd h13 Walnut St
" Richd F clk Manpower r67 Cushing St
" Robt lab City Water & Sewer Wks h190 Ash St
" Sharon A studt r18 Townsend St
" Sharon N studt r36 Prentice St
" Stina E Mrs h18 Townsend St
" Virginia M Mrs h132 Myrtle St
" Wm h45 Rich St
Edney Douglas tech Sylvania h36 Lionel Av Apt C
Edry Thos V dietn Carney Hosp r562 Trapelo Rd
" Vera A (Wid John J) realtor h171 Smith St
" Walter A (Helen M) mtcemn MSH h562 Trapelo Rd
Edstrom Olof travel consultant h1405 Stearns Hill Rd
Educational Paperback Service Inc Mrs Janis Abrams Pres Rear 216 Newton St
Edward Elsie Mrs retd h61 Maple St
Edwards Gail social wkr r61 Maple St
" Jewelry Co (Edw Weiner) 246 Moody St
Effio Adan A h6 Park Pl Apt 1
Eften Helen G bkpr Harvey Ind h97 Lyman St Apt 3
Egan See Also Eagan
" Charlds F Rev pastor Sacred Heart R C Ch h311 River St
" Donald h879 Lexington St Apt 4a
" Edw J (Helen M) ship J J Gallery (Wtown) h195½ Newton St
" Edw J retd h45 Middlesex Rd Apt 2
" Jane nurse Northeast Elem Sch r35 Ellison Pk
" Joseph E (Blanche J) retd h23 Eddy St
" Kevin emp Sun Life Ins r8 University Pk
" Leonard J (R & L Furn) h731 South St
" M Joseph (Marie) aide Mc Lean Hosp h35 Ellison Pk
" Mary P nurse Fernald Sch h1214 Stearns Hill Rd
" Noreen supvr of nurses Ross Worthen Home r30 Sterling Rd
" Robt (Joan) mech Glover Sht Mtl (N) h33 Gorham St
" Wm (Noreen) emp Commonwealth Of Mass (B) h199 Grove St

R. S. WILDER, INC.
Manufacturers of the
WILDER MICRO PROJECTOR and
CUSTOM PRECISION INSTRUMENT PARTS



**EGAN**
" Wm C retd h64 Jacqueline Rd Apt 7
" Wm K (Helen L) driver B G Co (W Concord) h8 University Pk
Egg Store The (Alf F Ravesi) poultry ret 145 Felton St
Egidio Carmen (Wid John R) h35 Middlesex Rd Apt 3
Egirous Geo (Marion) electn h110 Mallard Way
" Michl C (Irene M) (Charlie The Tech Tailor) (C) h65 Stone Rd
Egleston Wm T (Margt M) supvr Edison (CHS) h73 Augustus Rd
Eglitis Albert (Livija) retd h51 Taylor St
Ehl Charles C assoc dean Bentley College rReading Mass
Ehlers John M (Lillian P) pipeftr W R Grace h108 Kingston Rd
" Margt M clk Fed Reserve Bk (B) r108 Kingston Rd
Ehrlich M Gordon corp clk Geo W Moore Inc rNewton Mass
Ehrrich John (Susan) pres-treas Ercom Inc rWayland Mass
Ehwa James M studt r15 Lexington Ter
" John M contr elec 15 Lexington Ter h15 Lexington Ter
" Kath M (Wid Leonard H) h15 Lexington Ter
" Wm P USA r15 Lexington Ter
Eiger Jay studt h56 Lyman St
Eight Ninety-Five Bar & Lounge Robt S Crowe Mgr 895 Main St
Eisan Howard L (Sylvia) v pres Bergeron Co r77 Harrington Av (W Con)
" Roland C (Barbara M) (Rol-Lab) h650 Trapelo Rd
Eisele Edw R regl mgr Hertz Car Leasing rWayland Mass
Eisener Gordon B mech Berejik Mtrs h20 Jennings Rd
" Sadie E clk r20 Jennings Rd
Eisenhaur Wm G (Mary A) carp 49 Cleveland Rd h49 Cleveland Rd
Eisenhauser Robt B (Lorraine) asst mgr Star Mkt (N) h6113 Stearns Hill Rd
Eisenhower Lawrence C pres Datcom rScituate Mass
Eisenman Martin h32 Cedar St Apt 3
Eisler Eliz retd r222 Bacon St
Eisner Geo C (Josephine) set-upmn Elco-Webster (Wtown) h34 Marlton Rd
" Marjorie J studt r34 Marlton Rd
Ekman Arlene V microbiologist h37 Middlesex Cir Apt 15
Ela Anna rBenj C Fuller Home
Elander Carol studt r27 Galen St
" Diane studt r27 Galen St
" John R (Caroline M) pres-treas John R Elander Son Inc h69 Sartell Rd
" John R Jr (Ruth V) emp John R Elander & Son h27 Galen St
" John R Son Inc John R Elander Pres-Treas genl contr 69 Sartell Rd
Elbert Advertising Agency Inc Elbert Taitz Pres Treas adv & sls 201 Bear Hill Rd
Eldred Charles C (Melody E) wine consultant Berenson's (B) h185 Lyman St
Eldredge Margt C retd h40 Whitman Rd Apt 1 4

**ELDRETT**
Eldrett Louis h89 Cherry St
Eldridge Allison M (Mary M) carp hlpr Bentley College h111 Rockridge Rd
" Judith ofc sec r31 Essex St
" Robt P (Joan R) eng h22 Canterbury Rd
" Russell assoc prof Bentley College rWellesley Mass
" Saml (Frances A) mech Mobil Gas (W) h31 Essex St
" Steph M studt r111 Rockridge Rd
Electric Machinery Mfg Co Leo Marino Sls Mgr eng & contr 69 Hickory Dr
Electro Contracting & Service Corp Herbert L Bauer Pres & Treas 129 Russell St
" Graphics (Walter Gipson) consulting eng 123 Moody St
" Products Co Minotti Di Cicco Pres Tripoli J Di Cicco Corp Clk mach pts 60 Farwell St
" Scientific Industries Inc Duane H Erickson Mgr laby test equip 10 Dale St
Electronic Brazing & Soldering Co (Frank N Zabarsky) 216 Newton St
" Fasteners Inc Nicholas Damalas Pres-Treas Joseph Irazrosi V-Pres 305 Wyman St
" Jungle Inc Alvin Horlick Mgr record shop 216 Moody St
" Test Center Donald J Day Genl Mgr test lab 69 Hickory Dr
Electronics Communications Corp David H Mason Res Mgr 703 Main St
Elfarr Audette studt r183 Weston St
" Awny pres Awny's Submarine Shop r183 Weston St
" Ghali (Nour) mach Dewey-Almy h183 Weston St
" Nabeeha studt r183 Weston St
Elgosin Denise A buyer Riseberg's h303 Newton St Apt 10
Elias Malcolm B pres Fabric Shoppe rSomerset
Elios Charles W (Judy K) mech Goodyear (Wtown) h16 Summer Av Apt 24
Elk Harmless L (Arline E) mgr Grover Cronin Shoe Dept h7 Spruce St Apt 5
Elkin Barbara br mgr Hit Or Miss (NC) r1610 Stearns Hill Rd
Ellara Jennie (Wid Biagio) retd h14 Harvard Pl
Ellegood Howard A bldg supt 346 Lincoln St h346 Lincoln St Apt 12
" Lester A (Joan M) tech h78 Sartell Rd
Ellenbogen Geo (Karla) asst prof Bentley College rLexington Mass
Ellera Joseph (Margt) sanitary dept (Wtown) r14 Harvard Pl
Elliot Kenneth F (Marilyn M) mach Black & Webster h34 Augustus Rd
" Wm R firefighter City Fire Dept h6a Middle-Street Ct
Elliots Furniture James Mead Mgr 355 Moody St
Elliott Bryan C studt r28 Rockridge Rd
" Dennis studt h31 Pond St Apt 26
" Edw studt r28 Indian Rd
" Emerson P (Helen E) mtcemn New Eng Power (B) h28 Indian Rd
" Ethel G (Wid Harris C) h62 Villa St

WALTHAM AUTO BODY Inc.
COMPLETE AUTO BODY REPAIRS
24 HOUR TOWING
281 Crescent St., Waltham 899-1150

WALTHAM FLOOR COVERING, Inc.
EST 1943
LINOLEUM - CERAMIC TILE - CARPETS FOR EVERY ROOM IN THE HOUSE
All Work Installed By Our Own Expert Mechanics
100 Maple St., Corner of Moody St., Waltham 894-5700, 894-0617

**Mor Real Sewing Machine Center Inc.**
ESTABLISHED 1949
Sales—Service—Parts on All Make Machines
Specialized Sale and Service to Area Schools
126-132 High Street
Waltham
Vincent C. Morreale
Tel. 891-5333

**JOHN F. LEE REALTORS**
REALTOR®
WALTHAM & VICINITY
**RESIDENTIAL COMMERCIAL INVESTMENTS APPRAISALS**
**TEL. 893-4300**
**Res. 893-6795**
903 MAIN ST. (02154)

**ELLIOTT**
" Jerry (Linda) lab City D P W Dept h22g Dermody Rd
" John studt r2006 Stearns Hill Rd
" Kenneth B (Dorothy M) announcer W M L O h125 Virginia Rd
" Mary A retd h324 Grove St Apt 4
" Michl mtcemn Weston Racquet Club r132 West St
" Richd studt r28 Indian Rd
" Sharon L studt r28 Rockridge Rd
" Theresa E (Wid John B) retd h36 Wellington St
" Warren C (Nancy B) emp IBM h28 Rockridge Rd
" Wilfred F (Bernadette) heavy equip opr City St & Forestry Dept h27 Francis St
Ellis David v-pres Bentley College rBarrington R I
" Eliz sec Kelly Girl Serv h282 Linden St
" Ellen Mrs retd h149 Crescent St
" Gerald P (Eliz) h34 Cedar Hill La
" Glenn E slsmn h51 Charles St
" Inez J Mrs retd r185 Hammond St
" James (Deborah) sht mtl wkr h156 School St
" Joan C emp Raytheon (Norwood) r185 Hammond St
" Johnson M (Carmela A) repr Wat Tyler Co h57 Candace Av
" Joseph supvr Peerless Inc rMills
" Judith A studt r19 Aberdeen Av
" Kenneth (Theo) h35 Fiske St
" Marjorie F exec asst Waltham Public Library h44 Lakeview Ter
" Marvin E (Delores) emp Nortech Eng h4101 Stearns Hill Rd
" Monica L studt r57 Candace Av
" Saml J (Joan E) mach h151 Crescent St
Ellison Pk Sunoco (Joseph Le Blanc) 375 Main St
" Priscilla tchr h54 Lionel Av Apt C
Elloian Murgrudich (Cecile) retd h1128c Main St
Ellsworth Mary A Mrs ofc sec R B Johnson Co r59 Mayall Rd
" Wm M (Mary A) driver City Sch Dept h59 Mayall Rd
El-Masry Moheb (Christine) phys (B) h45 Ledge Rd
Elmer Wm L retd r42 Harland Rd
Elmi Ahmed M (Migdalia R) h10 Rich St
Elms Aubrey opr mgr Viking Modules Inc rMarlboro
Elsan Deborah studt r650 Trapelo Rd
" Donald r650 Trapelo Rd
Elwell Arth slsmn Mor-Real Sewing Mach rWatertown Mass
" Eleanor Mrs genl mgr Weston Racquet Club rWeston Mass
Ely Olen div mgr Information Management Div rFramingham Mass
Emans Gerald h44 Chester Av

**EMBASSY TROPHY CO INC Alfred A Scafidi President Trophies, Plaques, Novelties Medals, Ribbons, Engraving On The Premises Large Display Room 479 Moody St (02154) Tel 893-6532**

Emberley Alf H mtcemn Honeywell h17 Mokema Av
" Alf H Jr r17 Mokema Av
" Karen studt r17 Mokema Av
" Richd A (Carol A) mach Reece Corp h49 Howard St
" Thos B (Angelina L) staff admn M I T h147 Prospect Hill Rd

**EMBERLEY**
" Thos B clk A & P (LEX) r147 Prospect Hill Rd
Emerson See Also Emmerson
" Charles O (Freda M) retd h32 Douglas Rd
" Construction Co Inc Robt Duffy Pres br 411 Waverley Oaks Rd
" Management Systems 235 Bear Hill Rd Rm 405e
" Myron N (Dorothy) eng Raytheon (Andover) h52 Wheelock Rd
" Packaging Co Frank Waibel Pres & Treas 100 Felton St
Emery Alice W (Wid Howard) retd r55 Thornton Rd
" Corp Willard Emery Pres 6 Oak St
" Eileen J (Wid Fredk D) h29 Beaver Brook Rd
" Industries Inc John G Vogel Br Mgr chem mfg 520 Main St Rm 3
" Mary retd h26 Cherry St
" Robt W (Nancy) tchr Chapel Hill Sch h327 Lexington St
" Sandra coml artist r26 Cherry St
" Willard pres Emery Corp rBelmont Mass
Emil's Texaco (Emile Le Blanc) 825 Main St
Emma Thos (Anne) chemist K&S Laboratory h1708 Stearns Hill Rd
Emmerichs Robt (Laura) researcher D T Assoc (LEX) h504 Stearns Hill Rd
Emmerson See Also Emerson
Emmetts Richd USN r36 Hollace St
" Robt A (Marie T) servmn Radiant Fuel h36 Hollace St
" Russell J light mtl plating r36 Hollace St
Emmons Douglas W computer opr Bentley College rWoburn
Empey Laurence N (Flora E) plmb R P Holmes Plmb (N) h32 Plant Rd
Emrich Alf B comp News Tribune rW Roxbury
Engebretsen Carl F (Helen B) clk PO h92 Alder St
England See Also Englund
" Rita retd h22 Ash St
Englehardt Edw J (Patricia A) slsmn Embassy Trophy h23 Edwin Rd
Englehart Edw J (Kath P) mach J L Thompson h38 Hammond St
English Aldo M (Helene P) fcty wkr h54 Miriam Rd
" Charles B (Rita A) insp Fed Aviation Agency (B) h96 Doty St
" Edw J (Eliz M) h784 Beaver St
" Edw J Jr (Priscilla) tchr h117 Middlesex Rd Apt 1
" Joseph mail rm sup mn Bentley College rWatertown Mass
" Margt Mrs nurse Reservoir Nursing Home rW Acton
" Patricia A ofc sec Brandeis r784 Beaver St
" Robt driver Waltham Floor Covering rNewton
Englund See Also England
Engrassia Victor S (Ida M) emp Columbia Packing h164 Lake St
Engvall Jon W (Lissi S) mfg rep Conti Younger Assoc h73 Winter St
Enik Benj J (Constance T) carrier PO h15 Newburgh St
" Robt D studt r15 Newburgh St
Enman Joyce G ofc sec h192 Jericho Hill Rd
Ennis See Also Innis
Enos Adam (Helen V) (Riverside Laundry) h99 Princeton Av
" Elaine ofc sec Polaroid r25 Elson Rd

**ENOS**
" Frank W (Margt J) mach J L Thompson h25 Elson Rd
" John L (Maybelle E) retd h142a Warren St
" Maureen P tchr Boston College h109 Myrtle St Apt 8
Eorbes Eliz C studt r4 Rich St
Eplett James D phys 25 Grant St rLexington Mass
Epstein Abr L (Sylvia) mathematician USAF (Bedford) h150 Sheffield Rd
" Arnold elec eng r150 Sheffield Rd
" Lewis A h15c Charlesbank Way
" Paul studt r150 Sheffield Rd
Equi Frank R pres Middlesex Homes rIpswich Mass
Equilease Corp Paul Lang Regional V-Pres loans 393 Totten Pond Rd
Eraklis Louis pres-treas Heritage Donuts r29 Tip Top Ter
Erb Geo pres-treas Mktg & Distribution Resources rNashua N H
Erba Angelina stitcher h17 Barton St
" Angelo J (Patricia A) emp PO h15 Barton St
" Lucy ofc sec B & M Assoc r17 Barton St
Erbe Paul G (Cath M) (Paul G Erbe Real Estate) h51 Kendall Pk
" Paul G Real Estate (Paul G Erbe) 986 Main St
Ercom Inc John Ehrrich Pres-Treas research- plastics 131 Lexington St
Erdmann Lawrence mgr Frank Hubbard Harpsichords rBrookline
Erdmon Rhinehart (Pamela) h106 Myrtle St
Erhart Victoria A research asst r253 Ash St
Eric's Hairdressing Studio (Elaine Cotone) 38 Warren St
Erich Thos (Sandra) acct Mac Neil Engineering h61 Lyman St
Erickson Duane H mgr Electro Scientific Industries rNashua NH
" Earl D (Marjorie) acct h10 Briar Hill La
" Edna T retd h86 Orange St Apt B
" Eileen M nurse's aide r89 Columbus Av
" Elaine h22 Sharon St
" Ethel M (Wid Elmer E) retd h156 Barbara Rd
" Janet studt r10 Briar Hill La
" Jean Mrs h422 River St
" John R (Eleanor M) prod mgr Hyster h162 Virginia Rd
" Martha M nurse r89 Columbus Av
" Peter W r162 Virginia Rd
" Ralph C (Mary F) emp City h89 Columbus Av
" Robt E clk Banker Steel r23 Elson Rd
" Sally tchr Kennedy Mem Jr Hi Sch h28 Orange St
" Walfred J (M Beatrice) retd h77 Myrtle St Apt 4
Ericson Dixon (Kath) retd h186 Worcester La
" John retd h4 Thayer Rd
Erikson Margt (Wid Eric H) h46 South St
" Walter O (Margt A) retd h27 South St
Erin Import Shoppe (Francis H Flemins) 20 Lexington St
Ernie's Driving School (Ernest J Caramanica) 36 Harvard St
Ernst Frank br mgr Brighams Inc rNewton
Escor Solomon A (Lillian) retd h16 Gordon St
Esecson Bernard v-pres & treas Altman & Esecson Inc rLexington
Esham Martin J (Teresa M) retd h99 Robbins St

**ESPOSITO**
Esposito Pasquale (Michelle) brklyr 82 Central St h82 Central St
" Robt L (Dorothy) driver Mutrie Mtr Trans h51 Circle Dr
Espousal Retreat House And Shrine Rev Charles Ring Superior 554 Lexington St
Esser Wesley J Jr mach opr Polaroid h1210 Trapelo Rd
Essex Men's Store Inc Simone Goldstein Pres clo 336 Moody St
Essman Paul H (Ida A) mach Reece Corp h30a Amory Rd Apt 11
Estabrook Herbert L (Verna M) retd h12 Beech St
" Herbert L (Carolyn H) guard County House Of Correction h132 Dale St
Ester Michl h109 Myrtle St
Estzbrooks Norman (Eliz) retd h364 Crescent St
**ETCHOMATIC INC Philip S Belson President William M Miller Treasurer Supplier To The Printed Circuit Industry 151 Newton St (02154) Tel 893-2020**
Etkind Irving J (Lillian) eng USAF (Bedford) h54 Copeland St
" Steph r54 Copeland St
Etter Engineering Co Ford R Waugh Dist Mgr sls 681 Main St Rm 10a
Ettinger Delores ofc sec David B Goldberg h4803 Stearns Hill Rd
Euler Ferdinand K (Gisela M) physicist Air Force Research Laby (C) h46 Florence Rd
Evangelista Constantino J (Frances J) fcty wkr Sterling Installation h7 Friend St
" Dorothy aide Reservoir Nursing Home rLincoln Mass
" Florenzo mgr A B C Building Sup rLincoln Mass
Evans Albert E lubemn Main St Auto Sls & Serv rNewtonville Mass
" Celeste nurse Peter Bent Brigham Hosp h1606 Stearns Hill Rd
" Evelyn retd h138 Lyman St Apt 6
" Harold A (Janet L) mach Raytheon (N Andover) h44 Fuller St
" Harry V (Eliz L) retd h20 Hillcroft Rd
" John (Delores) USAF h55 Jacqueline Rd Apt 10
" John M grounds kpr h11a Randall St
" Leonard T (Mae C) tool maker W H Nichols h28 Arlington Rd
" Owen G (Eva) retd h69 Marianne Rd
" Peter r403 River St
" Ralph phys mgr Bentley College rE Braintree Mass
" Robt h870 Moody St
" Robt Jr dean college arts & sciences Brandeis Univ
" Ruth E retd h22 Howard St
" Wendell dir U S Federal Records Archives & Record Center rWatertown Mass
" Wm pres Lexington Instruments rFranklin Mass
Even Associates Wm Lawrence Mgr emp agcy 24 Crescent St Rm C
Everett Constance N (Wid Raymond C) h65 Sartell Rd
" Frank studt r21 Lyman St
" Frank P (Dorothy) h916 Moody St
" Herbert I (Lillian) agt Allstate Ins h21 Lyman St
" Lillian Mrs pres-treas Party Nook Inc r21 Lyman St
" Paul S (Viola G) retd h35 Hawthorne Rd
" Robt P (Jeanette A) dairy dept Stop & Shop (Readville) h21 Arlington Rd

LA LANTERNA RESTAURANT
LANDMARK OF ITALIAN FOOD
DANNY COLELLA, Owner — WINNER OF 1968
CULINARY EXHIBITION IN ROME
53 Prospect St., Waltham
893-9038 or 899-2562

PAUL'S AUTO BODY Inc.
COMPLETE BODY REPAIR
44 Charles St.
TEL. 893-8543

J. S. HAYS CO., INC.
GENERAL CONTRACTORS — BUILDING
Commercial — Residential
ASPHALT PAVING — DRIVEWAYS — WALKS
275 LEXINGTON ST. (02154)
TEL. 893-2100

O'Toole The Florist Inc.
Tel. 893-2961
719 Main St. Waltham, Mass. (02154)



**EVERS**

Evers David C mgr Genl Binding Sls rFramingham Mass
Ewalt Beatrice E Mrs retd h174 Forest St
Ewart Carol ofc sec r4112 Stearns Hill Rd
Ewell Louise M (Wid Wesley H) retd h79 Hall St
Ewer Ruth T med sec h56a Charlesbank Way
Ewing Robt supvr MSH h870 Moody St
" Wm E pres Actronics Inc rNew York NY
Excalibur Corp Howard Farrow Pres 50 Thayer Rd
Executive Answering Center (Mrs Ruth T Rathbun) tel answering serv 235 Bear Hill Rd Rm 405f
Exxon Chemicals Mrs Martha Sanerson Sls Mgr sls ofc 391 Totten Pond Rd 2d Fl
" U S A A P Williams Jr Terminal Supt gas deliveries 50 Jones Rd
Eyre Jane sec Travel Wholesale Inc rBoston Mass
Eyssalalle Gerard (Louisa) driver Community United h86 Harvard St
" Louise studt r86 Harvard St
F W Derbyshire Inc Shaw B Smith Pres Donna D Smith V Pres & Treas precision lath mfg 265 Bear Hill Rd
Fab-Braze Corp (Ofc) Henry J Riblet Pres Treas machinist 81 Rumford Av
Fabiano John J h12 Charlotte Rd
Fabric Shoppe Inc Malcolm B Elias Pres 480 Moody St
Fabricant Fredk (Anna) (Bilt Rite Aluminum Products Co) rNewton
" S A h11b Sagamore Way
Fabrizio Francis J (Rita) electron tech Raytheon h10 Winsom Av
Fabtron Corp Clifford L Derick Pres-Treas sht mtl fabrication 77 Felton St
Facenda Julian C (Helen M) tailor Greco Bros (Stoneham) h27 Addison Rd
" Mary C sec Universal Travel (C) r27 Addison Rd
Faddoul Geo P prof U M Subn Experiment Sta rS Lincoln Mass
Faeth Edw (Marcia L) fire alarm opr City Wires Dept h53 Orange St
Fafnir Bearing Co The Danl Sullivan Dist Mgr sls ofc 395 Totten Pond Rd
Fagan See Also Fagen And Fegan
" Alice (Wid Ernest J) retd h66 High St
" Alphee A (Lorraine) servmn Circle Oil h106 Bedford St
" James E (Edith) chrome plater h85 Hammond St
" Kevin B (Mary A) mech Wal-Lex Shell Sta h24 Farnsworth Av
" Marie nurse Larchwood Lodge Nursing Home r37 Winthrop St
" Wm F (Ruth M) elec tech Micro Tech h85 Hammond St
Fage Blair A (Margt I) retd h74 Orange St
Fagen See Also Fagan And Fegan
Fagone Rita M h282 Ash St
Faherty Bartley V (Mary J) carp Jordan's h58 Beaver St
Fahey Alice retd r46 Lawrence St
" Barry L countermn Waltham Automotive rFramingham Mass
" Edith Mrs ofc sec h900 Lexington St Apt B4
" Edw F retd h19 Howard St
" Edw J (Ida) emp Raytheon r19 Howard St
" Ethel emp Mass Hdw r46 Lawrence St
" Florence bkpr Reservoir Nursing Home rW Medford Mass
" James A (Cheryl) driver City St & Forestry Dept h120 Pine St

**FAHEY**

" John F (Kath) mach W H Nichols h16 Summer Av Apt B3
" John J (Delfina H) retd h201 South St
" John J Jr studt r201 South St
" John M (Alice B) custdn Brandeis Univ h37 Claremont St
" Margt A (Wid James) nurse Louis Albert h211a Ash St
" Maureen tchr City Sch Dept h59 Hammond St Apt 6
" Paul J safety admn Raytheon h46 Lawrence St
Failla Gloria J dental hygienist (Dedham) r21 Villa St
" Vincent (Josephine M) (Vincents Barber Shop) h21 Villa St
" Vincent P dentist 976 Main St r60 Pigeon La (W)
Fair Corneluis J (Arlene M) tchr South Jr High Sch h34 Rando La
" James J (Margt) retd h66 Riverview Av
" James J Jr (Ruth M) firefighter City Fire Dept h68 Riverview Av
Fairar Delores ofc sec r1109 Stearns Hill Rd
Fairbrother Karen tchr r408 Stearns Hill Rd
Fairchild Dorothy M acct Rollform (B) h729 Moody St
" Semiconductor (Br) James Burg Mgr 213 3d Av
Fairfield Hazel G Mrs h27 Chester La
Fairweather Robt h35 Washington Av
Falamine Maria retd r31 Woodland Rd
Falco Gene G (Josephine M) (Mercury Fence) h44 Beaver Brook Rd
" Marguerite J ofc sec M I T (C) r44 Beaver Brook Rd
Falcone Lillian R Mrs retd h326 School St
" Santi dentist h4303 Stearns Hill Rd
" Santi mgr New England Piano & Organ rSomerville Mass
Falconer See Also Faulkner
" Clifton G (Edith E) agcy mgr Met Life h3 Pine Hill Cir
" Joan L studt r3 Pine Hill Cir
" Scott W studt r3 Pine Hill Cir
" Stewart G studt r3 Pine Hill Cir
Fales Susan nurse r3911 Stearns Hill Rd
Falivera M r14 Everett St
Falkland Fredk T (Edna N) retd h37 Arcadia Av
Falkof Eric E (Nancy L) guidance dir h96c Charlesbank Way
Fall L Frazier (Betty L) chem Army Material Research Center (Wtown) h188 Doty St
Falling Ora L (Wid Oscar F) retd h150 Worcester La
Fallo Benedetta (Wid Carmelo) retd h408 River St
" John C (Antionette F) heavy equip opr Mt Feake Cemetery h84 Lakeview Av
" Joseph (Lakeview Barber Shop) rWaltham
" Joseph C (Virginia T) carp Scott Duncan Co (B) h171 Pine Hill Cir
" Joseph R (Irene) barber h127 Pine Hill Cir
Fallon Florence E (Wid Thos F) retd h292 Ash St
" Margt V h249 Newton St
" Peter bartndr h330 Lincoln St Apt 34
Falone A Sons Inc Antonio Falone Pres Antonio Falone Jr Treas bldg contr 167 Prospect Hill Rd
" Antonio (Louise N) pres A Falone Sons Inc h167 Prospect Hill Rd
" Antonio Jr (Olga) treas A Falone Sons h52 Jennings Rd
" Edw C (Grace M) sec A Falone & Sons h153 Hawthorne Rd

**FALONE**
" Edw C Jr studt r153 Hawthorne Rd
" Linda studt r153 Hawthorne Rd
" Martin studt r52 Jennings Rd
Falter James T (Edna) cattle dlr (Lincoln) h1460 Main St
Falvey Arth T retd r7 Pine Hill Cir
" Frank E (Ruth M) retd h30 Addison Rd
" Gerald acct h368 Crescent St
Falwell David G h34a Charles River Rd
Falzone Amadeo A (Jeanne J) slsmn Ideal Concrete Block h42 Livermore Rd
" Ann (Wid Charles) retd h29 Berkshire Rd
" Carmelo (Salvatrice T) retd h13 Berkshire Rd
" Carmelo C emp City Of Waltham h37 Spruce St Apt 11
" Demeo r44 Washington Av
" Helen h44 Washington Av
" James h21 Garden La Apt 2
" James J (Eleanor J) h62 Hawthorne Rd
" James P (Ann F) formn City Recreation Dept h48 Bright St
" Mary J ofc wkr Tracer Laby h175 Charles St
" Peter P (Nancy N) inventory control Reece Corp h76 Galen St
" Rosario C meter rdr City Water & Sewer Wks rFramingham Mass
" Rosario J (Patricia A) mtr equip opr City Water & Sewer Wks h66 Maple St
" Salvatore (Josephine) retd h1 Lawton Pl
" Salvatore J (Ellen) agt Met Life h51 Mayall Rd
" Scott r42 Livermore Rd
" Susan J tchr City Sch Dept r42 Livermore Rd
Falzzilano Lawrence acct h24 Whitman Rd Apt B 3
Familant Mark E studt r42 Turner St
Family Counseling Service Catherine M White Dist Dir 643 Moody St
Famosi Danl F r651 Trapelo Rd
" Denise R Mrs emp City Hall r72 Myrtle St
" Linda studt r651 Trapelo Rd
" Reynold A (Margt M) tool mkr Raytheon (N) h651 Trapelo Rd
" Vincent (Rose A) paper hanger 481 Lexington St h481 Lexington St
Fanara Alfonso (Francesca) retd h147 Willow St
" Alphonse emp Waltham Super Mkt r40 Oak St
" Anna emp Raytheon r147 Willow St
" Antonina (Wid Raymond) retd h110 Clark St
" Joseph F (Brenda A) sls mgr Trans World Adhesive Chem (Rockland) h20 Hobbs Brook Rd
" Joseph L (Virginia L) mgr Weco Tire & Distributors h56 Lakeview Ter
" Salvatore (Frances) landscaper h40 Oak St
" Santo G (Theresa A) insp Genl Mtrs (F) h21 Christopher Rd
Fanciullo Ralph D (Eleanor C) mech h45 Gregory St
Fane Ruth Mrs ofc sec Butcher Polish (Malden) h47 Summer St Apt 8
Fanelli Joseph custdn Bentley College rWatertown Mass
Faneuil Edw (Helene) h1105 Lexington St Bldg 8 Apt 2 2
Fanfan Chavannes (Oland) emp Marystill Nursing Home (N) h16½ Common St
Fanning John A retd h114 Overland Rd
" Personnel Of Waltham Knute Malm Mgr emp agency 473 Winter St

**FANNY**
Fanny Farmer Candy Shops Eliz Barron Mgr 248 Moody St
Fansorlarti Dorothy Mrs recpt Queens N Teens rNewton
Fantasia Francis M (Linda M) elec eng Eastern Eynamics h27 Cowasset La
" Linda M ofc sec City Solicitor r27 Cowasset La
" Philip D (Virginia A) dentist (Wtown) h55 Briarwood Rd
Farago Andrew J prntr h1105 Lexington St Bldg 5 Apt B 3
" Anthony N (Arline M) carp Swiedler Contracting h56 Candace Av
Faramelli Norman J Rev (Lucie-Marie) assoc dir Boston Industrial Mission (C) h29 Harris St
Faranda Arturo (Althea) barber h16 Lawton Pl
" Domenica (Wid Wm) retd h60 Lawrence St
" Domenico (Carmela) emp Brandeis h2 Lawton Pl
" Lawrence S asmblr Raytheon r60 Lawrence St
" Lisa M ofc clk r60 Lawrence St
" Rosaria mach opr r2 Lawton Pl
" Sebastian (Felicia) lab G Parella h14 Lawton Pl
" Wm E Jr r60 Lawrence St
Farazo Robt studt r56 Candace Av
Farese Philomena retd r94 Adams St
" Ralph C (Mary L) electn Raytheon h178 Circle Dr
Fargo Joseph L r1105 Lexington St Bldg 5 Apt B 3
Faria David (Maria) h148 Overland Rd Apt 2 6
Farina Alf A (Lillian J) production mgr h171 Copeland St
" Carolyn supvr (Newton) r1156 Main St
" John L greenskpr r171 Copeland St
Farkas Danl (Wendy) tchr Brandeis h25 Maple St
Farley Barbara nurse h48b Charlesbank Way
" Donald E (Christine) slsmn h183 Princeton Av
" Patricia ofc sec h4613 Stearns Hill Rd
Farm Bureau Association Richd L Nickless Exec V-Pres feed supplies 158 Lexington St
" Bureau Store Edw Rafter Mgr 158 Lexington St
" Family Mutual Ins Co Wm J Turner Mgr 85 Central St Rm 202
" Spot (Wm Le Blanc) vegetables & fruit stand 314 River St
Farmer Edw E (Olive G) retd h48 Beaver St
Farnsworth David A (Sandra L) cook Waltham Hosp h129 Princeton Av
" Donald M (Phyllis) plmb Fernald State Sch h145 Myrtle St
" Donald M Jr auto bodymn r145 Myrtle St
" Eliz C libr Christian Science Reading Rm rMelrose
Farquharson Howard B (Margt) retd h21 Fiske St
" Richd T (Eliz A) civil eng Jefferson Constn (C) h115 Copeland St
Farragher Barbara M Mrs drftsmn r72 Warwick Av
Farraher Dorothea Mrs h194 Charles St
" Effie M (Wid Martin J) retd h74 Elson Rd
Farrell Anna retd h17 Pine St Apt 1
" Arth (Yvonne L) emp City Of Waltham h13 Derby St

DICK'S QUALITY TELEVISION SERVICE
DICK BARTLEMAN, Master Tech No. 3512
MOTOROLA SALES - SERVICE
Prompt Skilled Service On All Other Makes
Home and Carry In Service • 9 Out of 10 Sets Repaired In Home
COLOR & TRANSISTOR SPECIALISTS
MOTOROLA Quasar
33 LEXINGTON ST., WALTHAM TEL. 891-7280

COLONIAL KITCHEN INC.
Italian and American Food
Family Dining at Moderate Prices
19 Crescent St. Waltham 894-4010

WALTHAM
HY
GRADE
LIQUOR
STORE
Inc.

BEER
WINE
CORDIALS

2 Oak St.
Waltham
Mass.

TEL.
894-3020

BELMONT ANIMAL HOSPITAL
24 Hour Emergency Service
484-5197
820 Pleasant St.
Belmont, Ma. 02178



**FARRELL**
" Bernard C (Lorraine) lndry wkr (Lynn) h42 Washington Av
" Danl J Jr (Helen G) lndry supt h15 Lyman Ter
" Doris Mrs h18 Reyem St
" Elaine T clk Oslo Drug (C) r13 Derby St
" Eliz acct Ramier Village (W) h36 Jacqueline Rd Apt E
" Fredk sls mgr Agfa-Genart Inc rChelmsford
" Gabriel (Wid Geo Jr) retd h1105 Lexington St Bldg 5 Apt 1 1
" Gerard R genl agt Mut Trust Life Ins rBoston Mass
" Helen M retd r23 Gilbert St
" Housecleaning (Leonard Farrell) 21 Reyem St
" James mgr Brighams rW Peabody
" Jane Mrs h30 Fiske St
" John A retd h23 Gilbert St
" John P (Phyllis) h1176 Main St
" Joseph E (Agnes L) retd h78 Goldencrest Av
" Joseph P (Margt L) mtcemn Perkins Institute h147 Chaffee Av
" Kathleen H nurse St Eliz Hosp (B) r261 Linden St
" Leonard (Ann) (Farrell Housecleaning) h21 Reyem St
" Lucy retd h15 Lafayette St
" Madeline J (Wid Patk J) h261 Linden St
" Margt M typ Raytheon r147 Chaffee Av
" Mary B nurse Forest Manor Nursing Home h62 Waverley Oaks Rd
" Michl studt r261 Linden St
" Michelle M studt r261 Linden St
" Richd r78 Goldencrest Av
" Rita A (Wid John) ofc sec US Govt h28 Wayne Av
" Robt (Sandra) plasterer 408 Lincoln St h408 Lincoln St
" Robt (Marion A) bkpr h83 Plympton St
" Sheila M studt r261 Linden St
" Susan tchr h879 Lexington St Apt 2b
" Thos Jr driver Checker Cab r18 Reyem St
" Vincent J consultant h3908 Stearns Hill Rd
Farren Patk (Common Stock)
" Patk social wkr h22 Gorham St
" Ruth h37 Taylor St
Farrer Ruth r870 Moody St
Farrington Mary Mrs h13 Plympton St
" Thos emp City Of Waltham r5 Derby St
" Thos J (Doris J) h59 Walnut St
Farritton Mary Mrs h300 Crescent St
Farro Nancy ofc wkr Raytheon h103 High St
Farrow Howard pres Excalibur Corp
" Wm (Delores) USAF h310 College Farm Rd Apt B4
Farwell Cliff formn Richardson Elec rWakefield Mass
" J S pres Acoustical Contractors Inc rWaban Mass
" Philip B (Martha R) emp Albert Sidd Ins Agcy h13 Bellevue St
Fasano Domenico A (Angelina C) constn Filene's (Dedham) h105 Princeton Av
Fasco Joseph (Fasco Mach) rBurlington
" Machine Co (Joseph Fasco) 56 Clematis Av
Fasick Emma R retd r287 Florence Rd
Fasnacht Mariott (Jane) electn h210 Church St
Fasteners & Metal Products Corp Hartwell I Bryant Mgr whol 30 Thayer Rd
Fasulo James A (Mary L) emp Lexington Sch Dept h113 Lakeview Av

**FAUCHER**
Faucher Leo A (Ruth C) emp Polaroid h1141 Trapelo Rd
" Maureen sec Newall Co r16 Charles St Av
" Steven J studt r1141 Trapelo Rd
" Thos J (Cheryl) h56 Maple St
Faugere Gerald studt r12 James St
Faugno Fredk M (Mary J) mach Polaroid h400 Forest St
Faul Albert G layoutmn James O Thollden & Son r174 Beech (BE)
Faulcaner Herb ofc mgr Telecon rLowell
Faulkner See Also Falconer
" Fred E (Eliz A) mach opr J L Thompson h92 Stow St
" Fredk J (Edith) meat ctr h58 Middlesex Rd Apt 2
" Geo studt r92 Stow St
" James E (Pauline R) pres H E Weston Jewelry h11 Samoset La
" Joyce E clerical wkr Newton Waltham Bk & Tr r11 Samoset La
" Lee exec v-pres L F E Corp
" Pauline A ofc mgr Raytheon h34 Crescent St Apt 7
" Pauline R Mrs v-pres H E Weston Jewelry r11 Samoset La
" Sandra h15 Lawrence St Apt 1
Faulkner's (Albert S Kasarjian) variety store 685 Main St
Faulstich Charles N (Anna M) chem eng Badger MFG(C) h14 Flagg Cir
" Charles N Jr studt r14 Flagg Cir
" Richd J (Ann L) personnel mn Sanders Corp (Nashua N H ) h32 Wetherbee Rd
" Robt studt r14 Flagg Cir
" Virginia M studt r14 Flagg Cir
Favero Robt (Linda) policeman City Police Dept h68g Prospect Hill Rd
Favre David A studt r1739 Trapelo Rd
" Edw A studt r1739 Trapelo Rd
" Edw G (Rose M) mach Genl Radio (Concord) h1739 Trapelo Rd
Favreau Joseph G (M Ann) dir Chapel Hill Sch h327 Lexington St
" Margt H librn Chapel Hill Sch r327 Lexington St
" Robt E policemn City Of Waltham r46b Prospect Hill Rd
Fawcett James (Doris B) retd h79 Warren St
" Raymond (Stella) bldg contr 80 Dix St h80 Dix St
Fawson Arlene credit mgr Atlantic Business Forms r198 Robbins St
" Bertha V (Wid Geo C) retd h198 Robbins St
Faxon Henry rReservoir Nursing Home
Fay Chester custdn Polaroid h10 Gardner St
" Claire (Forest Manor Nursing Home) r50 Woodcliff Dr
" Edw P (Mary E) retd h142 High St
" Gerald F tech Harvard Research r142 High St
" James L (Teresa) dentist 25 Lionel Av Apt A rWellesley Mass
" Karen ofc sec h5 Norumbega Ter Apt 8
" M Jane admn asst h172 Summer St Apt 17
" Margt r2 Appleton St
" Robt (Dale) h337 Warren St
" Robt D (Eliz A) drftsmn h45 Jacqueline Rd Apt 11
" Vincent (Mary) baker Itt Continental Baking Co (Natick) h5 Fuller St
" Wm J (Anne K) eng MBTA h17 Tennyson Rd
Fayva Shoe Store Kenneth Reddick Br Mgr 1092 Lexington St

**FAZEN**
Fazen Alfee servmn Taylor & Murphy Inc r106 Bedford St
Fazio Mary stitcher h28 Whitman Rd Apt B 2
Fcb Leasing Ltd Joseph L Winn Pres John Stigle Exec V-Pres Robt E Mills Treas genl equip leasing 504 Totten Pond Rd
Fearnley Elaine A studt r161 Beal Rd
" Geo (Edith I) gauge mkr Van Keuren (Wtown) h161 Beal Rd
Fearon Oswald h117 Chestnut St
Fedderson Jens C (Ingerburg R) pastry chief Mariott Mtr Hotel h14 Addison Rd
Fedele Angela Mrs sr clk buyer E G & G Intl h48 Francis St
" Carol A studt r33 Gale St
" John E (Paula) lecturer Bentley College rWestwood
" Mary B studt r33 Gale St
" Salvatore emp Raytheon h33 Gale St
Feder Wm A prof U M Subn Experiment Sta rBrookline Mass
Federico Patricia studt r119 Trapelo Rd
" Russell (Liana) emp Town Of Weston h119 Trapelo Rd
Feehily Richd D (Ann M) coordinator Honeywell(W) h80 Hillcroft Rd
Feeley David C slsmn Mass Hardware r634 Moody St
" Diane Mrs h122 Charles St
" Eleanor Mrs ofc sec Controls For Automation h4 Gibbs Ct
" Francis A Jr (Cath) lather (N) h29 Cabot St
" Gary E emp City Of Waltham h110b Charlesbank Way
" Gerald J (Elaine T) emp City Of Waltham h248 Lowell St
" Gertrude h634 Moody St
" Harold (Unique Press) r81 Melody La (Marlboro)
" Kenneth J (Marjorie A) pres Mass Hdw h62 Hollace St
" Kevin M studt r29 Cabot St
" Lawrence M Jr (Nancy) woodwkr Adalian Bros h37 Dartmouth St
" Pamela ofc sec Met Life (N) r29 Cabot St
" Richd H comp News Tribune r20½ Floyd St
" Steph J retd h61 Crescent St Apt B7
Feener Robt studt h216 South St
Feeney Dennis L (Cath) driver United Parcel Serv (Wtown) h10 Sioux Av
" Francis J (Marion E) installer NET h85 Copeland St
" Harry M (Shirley) emp A & P h89 Adams St Apt 12
Fegan See Also Fagan And Fagen
" Hugh J (Elsie M) custdn City Sch Dept h59 Plympton St
" Richd H (Claudia) custdn Waltham Sch Dept h107 Lake St
Fehlau Paul (Mary T) eng Raytheon h188 Beal Rd
Fei Adriano (Anna) landscape contr h72 Hibiscus Av
" Marie bmo Jarrell Ash r72 Hibiscus Av
Feigenoff Irene studt r168 Felton St
Fein Joshua h56 Robbins St
Feinberg Alan R pres treas Beacon Brass h763 Main St Apt 21
" Ronald driver Standard Elec Sup rLexington
Feinstein Steven W (Dianne) h25 Pond St Apt 24
Feit Marvin v-pres Signal Processing Systems rNatick Mass

**FELD**
Feld Bernie br mgr Sherwin William Paint rWoburn
Feldberg Abr mgr Zayre rNewtonville Mass
Feldman Cecil rReservoir Nursing Home
" Paul (Lois) studt h1105 Lexington St Bldg 3 Apt 2 4
" Raphael agt Hancock Mut Life r3702 Stearns Hill Rd
" Steven r171 South St
Feldron Martin (Barbara) slsmn h113 Virginia Rd
Feldshar Barbara tchr (C) r204 Stearns Hill Rd
Felicia Ralph driver Spider Staging Sls rWatertown
Felix David reprmn NET r606 Lexington St
" Diane studt r606 Lexington St
" Joseph D (Alice V) reprmn Western Elec h606 Lexington St
" Michl lot boy Main St Auto Sls & Serv
Fellheimer Robt M (Barbara L) lwyr h37a Spruce St Apt 14
Fellows Gordon W acting chairmn U M Subn Experiment Sta rCochituate Mass
Felt Ronald H (Jacqueline) sls rep Phil Abelson h20 Tudor St
Feltman Donald F (Deanna) bkpr h95 Bright St
Felton Philip R (Edna V) mfg eng C & K Comp (W'town) h64 Potter Rd
Fenandez Hector (Anna) h254 River St
Fenn Dan H Jr dir John F Kennedy Mem Libry rLexington Mass
Fennell Edw F Jr (Marilyn T) supt City St & Forestry Dept h258 Beal Rd
Fennelly Richd (Josephine) sls New England Petroleum (Chelsea) h20 High St
" Richd M (Joan M) v-pres & treas Walsh Funeral Home h90 Cabot St
Fenske Carol sls rep Leggs r1710 Stearns Hill Rd
Fenster Nat (Zelda) wldr h22 Middlesex Cir Apt 24
Fenton David B (Margt T) retd h33 Amherst Av
" David J (Princess L) supt Waltham Bag & Paper h414 Forest St
" Kenneth T (Shirley J) mach Polaroid h105 Hillcrest Rd
" Margt E Mrs clk Thomson Mfg h258a Robbins St
" Theo J h195 Hammond St
Feola John T (Diane) formn Hertz Rent A Car h52 Exchange St
Ferdick Marjorie retd r222 Bacon St
Ferguson Ann hsekpr Reservoir Nursing Home rLincoln Mass
" Anne G (Wid Albert J) ofc wkr Artisan Industries h35 Kendall Pk
" Donald J (Carol A) insp h4 Rich St
" Donna ofc sec h3907 Stearns Hill Rd
" Eleanor R vp W J Ferguson Electrical Contrg rWeston Mass
" John F (Ruby W) pres John F Ferguson Co h49 Hays Rd
" John F Co Inc John F Ferguson Pres Bruce Campbell V-Pres food broker 504 Totten Pond Rd
" Kath M Mrs nurse h24 Greenwood La
" Paul h54 Walnut St Apt B7
" W J trustee Turner St Rlty & Tr rWeston
" W J (W J Ferguson Electrical Contrg) rWeston Mass
" W J Electrical Contracting (W J Ferguson) 60 Turner St
Ferlazzo Bartolo (Lidia) hairdrsr (C) h32 Silverhill La
" Salvatore h273 River St

TOM LYONS - Firestone
FIRESTONE TIRE HEADQUARTERS
REGENCY POLICE & FIRE SCANNERS
PANASONIC RADIO—STEREO—TV TAPE DECKS
210 LEXINGTON ST., WALTHAM, MA.. 02154
894-4900

Colonial Real Estate Co.
REALTOR®
WALTHAM • WATERTOWN • NEWTON AND VICINITY
INVESTMENT PROPERTIES • HOMES
RENTALS • COMMERCIAL • MANAGEMENT
9 Lexington Street, Waltham, Mass. (02154)
Tel. 891-4411

MARTIN'S WALTHAM SPRING CO., Inc.
DICK (PUDGY) MARTIN
"SPECIALISTS IN ALL LEAF SPRING PROBLEMS"
AUTO AND TRUCK SPRINGS - REPAIRED ● RESET ● INSTALLED
19 Music Hall Av., Off Elm St., Waltham 02154
Tel. 894-0218

PETIQUE CORP.
PET — GROOMING, SUPPLIES
BOARDING, SPECIAL DIETS, VETERINARIANS
820 A. Pleasant St. Belmont, Mass. 02178 484-6133



**FERMIN**
Fermin Romeo (Ameba) phys h31 Warren St Apt 2 3
Fernald Donald C (Frances T) agt Hancock Mut Life h373a Crescent St
" Geo M Jr v-pres-genl mgr Polaroid Corp (Film Div) rWeston Mass
" Valeda retd rPiety Corner Nursing Home
" Walter E State School Hugo Moser Supt 200 Trapelo Rd
Fernandes Manuel L (Margarida M) meat ctr Waltham Super Mkt h51 Chester Av
Fernandez Nel Y kitchen aide MSH h86a Adams St
Fernari Joseph mgr Crisway Tire rDedham
Fernau Delores ofc sec h4815 Stearns Hill Rd
Ferndinand Michl h6 Hammond St
Fernez John h41 Walnut St Apt 16
Ferola Robt J (Eliz) hairstylist Clip'n Curl h61 Stow St
Ferolito A R h80 Briarwood Rd
" Anthony P (Judith F) firefighter City Fire Dept h63 Porter Rd
" Dominic M (Nilda) lab h49 Shawmut Rd
Ferracane Vincent M (Mary C) slsmn Western Electric h27 Parkview Rd
Ferrante Joseph custdn Brandeis Univ r94 Adams St
" Joseph (Lorna) emp R H Stearns (N) h147 Hardy Pond Rd
" Linda clk Western Elec r39 Silverhill La
" Phillip (Marjorie) trucker h39 Silverhill La
" Rosario (Barbara) mason 37 Washington Av h37 Washington Av
Ferranti Wm N clk PO (Woburn) h54 Lionel Av Apt F
Ferrara See Also Ferrari Ferraro And Ferrera
" Anthony M (Jean M) spreader Haartz-Mason Co h158 Marguerite Av
" Dalmazio (Gail) constn wkr h109 Irving St
" Jay studt r158 Marguerite Av
" Michl (Rose) constn wkr h107 Irving St
" Nicholas J controller Main St Auto Sls & Serv rBurlington
Ferrari Paul treas Thermo Electron rDanvers Mass
" Richd (Susan) h1811 Stearns Hill Rd
Ferraro Alan r39 Gordon St
" Carlo (Francesca) emp AM h39 Gordon St
" James A (Barbara A) probation ofcr (N) h20 Richgrain Av
" Joseph tchr r23 Jacqueline Rd Apt D
" Louis F (Sylvia G) pntr 110 Hillcrest Rd h110 Hillcrest Rd
Ferrazzani John (Margt E) groundsmn Bentley College h242a Linden St
" John A (Christine) emp City Of Waltham h64 Rosemont Av
" Robt L studt r242a Linden St
Ferreira Edmund Jr (Shirley L) mach W H Nichols h225 Pine Hill Cir
Ferrera See Also Ferrara Ferrari And Ferraro
" Angelo A (Mary A) barber (NH) h72 Prentice St
" Antoinette acct Pleasant St Garage (B&) r25 Summer St Apt 2
" Frank (Carmela G) retd h30 Calvary St
" Gaetano R (Josephine A) insp Genl Mtrs (F) h145 Willow St
" Gerald R (Ferrera & Novinsky) rFramingham Mass
" Joanne nurses aide r145 Willow St
" John J eng r30 Calvary St
" & Novinsky (Gerald Ferrera Ralph Ferrera Norman Novinsky) lwyrs 393 Totten Pond Rd 3d Fl

**FERRERA**
" Ralph (Ferrera & Novinsky) rWellesley Mass
" Raymond G (Susan D) pres Bacon St Mtr Sls h105 Barbara Rd
" Rosalie E ofc sec Raytheon h25 Summer St Apt 2
Ferri See Also Ferry
" Claudia studt r276 Weston St
" Curtis F studt r276 Weston St
" Frank V (Norma A) (Mt Auburn Medical Laby) h276 Weston St
" Norma A Mrs (Mt Auburn Medical Laby) r276 Weston St
" Peter C supvr Raytheon h58 Jacqueline Rd Apt 4
Ferrick Amelia M domestic Waters Mfg h55 Brown St
" Herman A (Claire M) retd h48 Fuller St
" Mary ofc sec h42 Fuller St
" Mary retd h68 Taylor St
" Michl E emp Dept Of Public Safety r48 Fuller St
" Thos R Jr (Elaine V) (Glen Meadow Groc) h12 Old Lexington Rd
Ferrier Geo (Rita) acct h39 Sterling Rd
Ferris Charles W Jr (Beverly) studt h1105 Lexington St Bldg 9 Apt 2 4
" Robt J social wkr r4 Floyd St
Ferriter Mildred J (Wid Wm) cosmetician Waltham Turnstyle h41 Hagar La
Ferro Americo (Olga M) fcty wkr Raytheon h206 Adams St
" Charles (Corinne M) pntr 51 Summit h51 Summit St
" David H (Carlotta) (Peters Variety) h101 Pigeon La
" Jean D clk Main St Variety r24 Forest St
" John (Joy) musician h45a Charles St
" John J (Josephine C) tool mkr Raytheon h124 Summit St
" John R (Rita) jan West End Chev h353 River St
" Joseph J (Marjorie L) (Main St Variety) h24 Forest St
" Joseph J Jr v-pres of finance The Waltham Hosp r1191 Main St Apt 6
" Karen studt r124 Summit St
" Lois r124 Summit St
" Lorraine Mrs emp Grover Cronin h127 Hammond St
" Mary C emp Raytheon h189 River St Apt 1
" Mary Louise USN r10 Brown's Av
" Mary V (Wid James) retd r28 Edge Hill Rd
" Salvatore (Joanne) mgr Avenue Libraries rSudbury
" Salvatore (Mary) pres & treas Sal Ferro's Lawn Mower Serv rWest Newton Mass
" Sebastian R (Concetta) driver City St & Forestry Dept h10 Brown's Av
" Susan (Jay & Jay) r28 Edge Hill Rd
" Wm foundation contr 337 Grove St h337 Grove St
" Wm Jr studt r337 Grove St
Ferro's Sal Lawn Mower Service S Ferro Pres & Treas R Ferro Corp Clk reprmn 185 Newton St
Ferrullo Anthony M (Camilla) fish selector A & P (B) h285 Warren St
Ferry See Also Ferri
" Geo A (Rose M) electn Broadway (DOR) h35 Kingston Rd
" Kenneth M studt r35 Kingston Rd
" Wm studt r35 Kingston Rd
Ferson Fredk P (Rita C) prof Brandeis Univ h22 Lowell St Apt 4

HAROLD B. BOWERS, President and Treasurer
BOWERS INSURANCE AGENCY, INC.
Commercial Building Insurance In Waltham Since 1832
4 GORDON STREET (02154) 893-4064



**FERTH**
Ferth Rita cafeteria wkr Maquire Assoc h86 Exchange St
Ferullo Americo lwyr h37 Summer St Apt 8
" Eleanor hairdrsr h14 Hollace St
" Wm retd r14 Hollace St
Fessenden Franklin W (Maureen) assoc prof Bentley College rNatick Mass
Fetbroth Ira L (Olga H) br mgr Robt Hall Clo h28 Whitman Rd Apt 1 2
Fette Louise M retd h977 Trapelo Rd
" Paulette Mrs h20 Fountain St
" Richd J studt r14 Reservoir Rd
Fetterhoff Charles B (Doris V) prsmn Atlantic Bus Forms h88 Hardy Pond Rd
" David (Gail) carp h72 South St
Fetterman Harold R (Susan T) physicist MIT h50 Florence Rd
Feury Ella rWaltham Nursing Home
Fewell Nancy E programmer Printed Circuits h4010 Stearns Hill Rd
Fey Donald (Maureen) studt h96 Lionel Av Apt B
" Richd A asst prof Bentley College r96 Lionel Av
Fiandca Paul A (Jill A) slsmn h53b Hammond St
Ficca Jacqueline ofc sec h49 Jacqueline Rd Apt 5
Fichera Francis (Frank's Barber Shop) rArlington Mass
Fiedler Wm F (Dorothy A) mgr flight facility Raytheon (Bedford) h70 Winthrop St
Field Allyn (Common Stock)
" John J h368 Lincoln St Apt 8
" John J (Lillian C) pres treas John J Field & Sons Inc h300 Florence Rd
" John J And Sons Inc John J Field Pres Treas Mrs Lillian C Field V Pres grain and feed 300 Florence Rd
" Lillian C Mrs v-pres John J Field & Sons r300 Florence Rd
Fielding Robt J atndt Metropolitan State Hosp r1767 Trapelo Rd
" Robt J Jr (Margt E) acct h1767 Trapelo Rd
Fields Richd B prod mgr h98b Charlesbank Way
Fienman David (Eleanor V) (Darman Mfg) h1272 Trapelo Rd
Fifield Vera J asst mgr Beneficial Finance rNewton
Figuerdo Ismael (Maria T) custdn h906 Moody St
Figueroa Marie T Mrs h248 River St
Figueros Anibal (Else R) h200 Felton St
Filandrianos James T (Warrendale Shell Sta) r23 Augustus Rd
Filibert Janet ofc clk Damon Corp h50 Lionel Av Apt B
Filion Gregory (Common Stock Restr) r247 Weston St
" Keith (Common Stock Restr) r247 Weston St
Filleul Robt W driver Lopez Trucking rSudbury Mass
Fillmore James E driver Peirce Oil r291 Crescent St
Filosa Igino (Emily) landscaper h441 Lincoln St

**FILOSA**
" Osvaldo (Esterina) reprmn Instrumentation Laby (W) h20 Middle St
" Paul (Sharon) tech h11 Garden La Apt 5
Filoso Dominic (Marie G) wldr Artisan Industries h219 Temple Rd
Filson Harriett C (Wid Elliott) retd r3 Rumford Av
Filteau Robt mach h41 Marivista Av
" Virginia Mrs h96a Overland Rd
Fin Cor Of N E Inc Donald Prouty Pres Chester H Theodore Treas indl spray pntr 169 Elm St
Finamore Annette sec Fernald Sch r28 Hibiscus Av
" Leonard studt r28 Hibiscus Av
" Richd A (Rose) formn Dover Instrument h220 Warren St
" Steph studt r28 Hibiscus Av
" Violet (Wid Leonard) cash Mc Arthur High Sch h28 Hibiscus Av
Finan Kathryn M (Wid Ernest T) retd h58 Fuller St
Financial & Fiduciary Service Of New England Justine Mc Carthy & Noel F Murray data processing serv 395 Totten Pond Rd 1st Fl
" Technical Assistance (Wm Wolfson) 60 Hickory Dr 6th Fl
Finch Darlene nurse Fernald Sch h330 Lincoln St Apt B5
Finco Management Corp H Jerome Hietala Pres Barry R Dill V-Pres 479 Winter St
Findlay Ellsworth H (Teresa B) retd h18 Auburn St
Fine Barry F studt r148 Ravenswood Rd
" Darlene ofc sec J P Electronics h3512 Stearns Hill Rd
" Earl M acct r148 Ravenswood Rd
" Julian H (Arlene S) slsmn Brake Lining Sup (Lawrence) h104 Ravenswood Rd
" Lisa studt r104 Ravenswood Rd
" Max design eng Stone Webster (B) h148 Ravenswood Rd
" Renee coordinator Bentley College rLexington Mass
Fineberg Geo pres Duddy's For Tires Inc rBoston Mass
Finigan Joseph field rep US Health Educ Welfare rBelmont
Finigian David v-pres Scully Bros Of N N
Fink Steph programmer h6106 Stearns Hill Rd
Finkbeiner Lynn C tchr h32 Jacqueline Rd Apt E
Finkboner Wayne br mgr Friendly's Store (AR) h101 Stearns Hill Rd
Finke Wm J (Licia A) emp Polaroid h29 Elinor Cir
Finkel John (Louise) h2206 Stearns Hill Rd
" Martin D (Susan) lecturer Bentley College rSharon
Finkenbeiner G Inc Gerhard Finkenbeiner Pres glass gds mfr 36 Rumford Av
" Gerhard B pres G Finkenbeiner Inc h7 Rumford Av
Finkle Anna retd r31 Woodland Rd
" Harry h3 Viles Ct
Finland D h368 Lincoln St Apt 2
Finley Bruce (Bonnie) lab Newton Tree Dept h1105 Lexington St Bldg 5 Apt B 1

Middlesex
577 MAIN ST.
FAMILY CO-OPERATIVE BANK
INSURED SAVINGS AND HOME FINANCING
OPEN FRIDAY EVENINGS 5-8 P.M.
WALTHAM 02154
TEL. 893-8000

WAL - LEX BOWLING LANES
COMPLETE FAMILY RECREATION CENTER
800 Lexington St. Waltham 893-7070

ALBERT KLINE INSURANCE, INC.
Life Pension Specialists
899-5353
899-7744
900 MAIN ST. WALTHAM, MA. 02154

BEATTY BROTHERS PHARMACY
PHARMACISTS
PRESCRIPTIONS AND HOSPITAL SUPPLIES
FREE PICK-UP AND DELIVERY
75 Crescent St., Waltham 02154 Tel. 894-7600



FINLEY
" Garnet H (Mary A) supt Glenmeadow Apts h1105 Lexington St Bldg 2 Apt B 1
" Mary A Mrs supt Glenmeadow Apts r1105 Lexington St Bldg 2 Apt B1
" Wm rReservoir Nursing Home
" Winnie rReservoir Nursing Home
Finn Alice E h43d Rich St
" Arth (Gertrude B) lwyr 681 Main St Rm 1 rWaban Mass
" Geo C (Susan) h1191 Main St Apt 11
**FINN INSURANCE AGENCY (Arthur Finn) Insurance Of Every Description Suite I Lawrence Bldg 681 Main St (02154) Tel 894-3000, Res Tel 332-2430**
" Natalie ofc sec Dymanic Corp h1109 Stearns Hill Rd
Finnegan See Also Finnigan
" Charles F (Beverly) emp J L Thompson h54 Cherry St
" Helen retd r222 Bacon St
" Isabel T maid Newton W Hosp h67 Cushing St
" John W retd r67 Cushing St
" Mary nurse h164 Church St
" Nova M (Wid Raymond) retd h83 Alder St
" Richd B (Gleness T) retd h65 Cushing St
" Winifred r26 High St
Finnell Roger J (Norma M) eng Advent Corp (C) h24 Bruce Rd
Finnelle Wm h23 Pine St
Finneran Evelyn A ofc sec (B) r117 Florence Rd
" Jane M retd h117 Florence Rd
" Mary T sec r117 Florence Rd
" Robt A tchr Christopher Columbus High Sch r117 Florence Rd
" Thos retd rPiety Corner Nursing Home
" Trudy A ofc clk City Clerk r117 Florence Rd
Finnerty Gerard W acct h34 Middlesex Cir Apt 5
" Helen F Mrs retd h48 Dale St Apt 2 4
" John H (Louise) studt h196 Doty St
" June dental tech Dr Paul Shuman (LEX) h414 Stearns Hill Rd
Finney See Also Phiney
" Albert J (Esther M) retd h45 Middlesex Rd Apt 5
" Albert J Jr (Patricia A) acct Raytheon h90 Summit Av
" Noreen A r90 Summit Av
Finnigan See Also Finnegan
" John J (Patricia C) archt Tufts New Eng Med Center (B) h79 Hatherly Rd
" Thos J (Leona M) acct State h87 Greer St
Finstein Harvey M (Doris L) purch agt h90 Beaver St Apt 1
" Joseph S (Selma G) h26 Middlesex Cir Apt 20
Finucane Wm F Jr reporter News Tribune h3 Lexington St Apt 4
Fiore A Andrew (Lena P) formn Hartz Mason Inc h17 Cedarcroft La
" A Ralph (Anna) tchr Boston Sch Dept h760 Lincoln St
" James M (Carleen L) slsmn h5104 Stearns Hill Rd
" Robt A mech r17 Cedarcroft La
" Stephanie ofc sec r145 Sheffield Rd

FIORE
" Steph A (Evelyn M) prntr Herald-Am (B) h145 Sheffield Rd
" Wm studt r760 Lincoln St
Fiorelli Alphonse A (Elvira) retd h36 Gale St
" Arthur W (Alice L) wldr Artisan Industries h225 Temple Rd
" Rudolph W (Josephine M) h58 Bacon St
Fiorentino Frank asst prof Bentley College rWinchester Mass
" Louise h23 Prospect Hill Av
" Ralph (Judith) h21 Brown's Av
Fiorilla Eliz Mrs nurse Chapel Hill Sch r15 Craig La
" Joseph J (Eliz M) elec eng ITEK h15 Craig La
**FIORILLO FUEL CO Ralph G Fiorillo President, Fuel Oil Retail, Complete Burner And Heating Service, 73 River St (02154), Tel 893-7110 (See Index To Advertisers)**
" Ralph G (Helen M) (Fiorillo Fuel) h59 Charlotte Rd
Fiorini Fredk A supt Calvary Cemetery rLynn Mass
Firger Harry (Ella) retd h33 Middlesex Cir Apt 23
First Church Of Christ Scientist 7 Fiske Av
" Congregational Church Rev Kenneth Almeida Pastor 730 Main St
" Data Corp Perry Harris Pres data processing 400 Totten Pond Rd
" Lutheran Church Rev Ernest Bergenson Pastor 89 Weston St
" Presbyterian Church Rev W Wyeth Willard Pastor 32 Alder St
Fisch A studt h7 Banks St
Fischelli Michl (Linda) h212 Stearns Hill Rd
Fischer See Also Fisher
" David M research asst h2108 Stearns Hill Rd
" Helen T (Wid John H) retd h98 Warwick Av
Fischl Alan studt h35 Dartmouth St
Fisher (See Also) Fischer
" Dale (Susan) h22 Bolton St
" Esther L retd h47 Nathan Rd
" Florence Mrs lpn Reservoir Nursing Home h21 Maple St
" Frank tech r5002 Stearns Hill Rd
" Fredk studt h806 Stearns Hill Rd
" Gary studt h1 Norumbega Ter
" Greta rWaltham Nursing Home
" James instr Bentley College rJamaica Plain Mass
" Joseph pres Signal Processing System rSudbury Mass
" Margt E (Wid Albert L) h31 Fir Av
" Marion (Wid Donald) retd h1273a Main St
" Robt Jr (Muriel R) tree surgeon h28 Sanderson Rd
" Robt W (Ruth M) emp City Of Waltham h93 Vernon St
" Thos D Jr USCG r25 Colonial Av
" Wanda T (Wid Thos M) retd h25 Colonial Av
Fishkin Richd studt h1105 Lexington St Bldg 7 Apt 1 2
Fishman Marcia studt h64 Bacon St

**FISHMAN**
" Newton (Newton's Of Waltham) rNewton Mass
Fiske Helen M tchr h28 Middlesex Cir Apt 2
" Richd (Joan) restr mgr h53 Newton St
Fitch Ezra C School Mary F Furdon Prin 10 Ash St
Fitzgerald Ann retd h72 Adams St
" Anne Mrs h9 Gardner St Apt 4
" Anne C counselor Framingham Sch Dept r12 Jacqueline Rd Apt F
" Donald h330 Lincoln St Apt 23
" Edw J (Patricia T) h26 Middlesex Cir Apt 8
" Edw W (Delia P) procurement chf U S Govt (C) h55 Kingston Rd
" Eleanor M retd r16 Garden La Apt 3
" Eugenia A Mrs tchr Waltham Hi Sch h48 Melody La
" Helen rWaltham Nursing Home
" Henry (Jeannette) crew scheduler Am Airlines h31 Wyola Prospect
" James A (Hester) ship Ace Photo (B) h1219 Trapelo Rd
" James P (Violet M) retd h40 Charlotte Rd
" James P chapter chairmn Am Natl Red Cross
" James R (Kath P) firefighter City Fire Dept h125 Marlborough Rd
" Janet T Mrs h29 Heard St
" Jill E tchr City Sch Dept h900 Lexington St Apt 1 2
" John slsmn h356 Lincoln St Apt 4
" John I (Mary M) retd h181 Beal Rd
" John J (Patricia A) (O'Brien Fitzgerald Taylor & Keaveney) h35 Gill Rd
" John R (Pauline N) paymaster City Treas h6 Garden La Apt 5
" John T r181 Beal Rd
" Kath M retd h16 Garden La Apt 3
" Kathleen exec sec Raytheon h346 Lincoln St Apt 4
" Kenneth r205 Charles St
" M E h207 Adams St
" Mae rWaltham Nursing Home
" Mary retd r31 Woodland Rd
" Mary Mrs nurses aide Hopkins Nursing Home h9g Prospect Hill La
" Maurice (Brennan's) rDorchester
" Michele studt r48 Melody La
" Pamela M studt r179 Florence Rd
" Patricia studt r179 Florence Rd
" Patk D (Martha C) emp City Of Waltham h179 Florence Rd
" Paul R (Eileen A) aud US Govt h56 Middlesex Rd Apt 6
" Richd F (Lorraine F) repairmn Western Elec h34 Brookfield Rd
" Robt (Cheryle) formn NET h1078 Main St
" Robt G chf probation ofcr County Dept Of Probation Second Dist Ct rAuburndale Mass
" Robt M (Cheryl A) emp NET h35 Lunda St
" Sally A emp Ultima 2 r29 Heard St
Fitzgibbons Elaine nurse h1707 Stearns Hill Rd
Fitzmaurice Anne M studt r65 Mayall Rd
" Arth G (Nora C) slsmn Mckesson & Robbins (B) h65 Mayall Rd
" Arth J phys r65 Mayall Rd
Fitzpatrick Annie M retd h94-6 Pond St
" C h345 Lincoln St Apt 11
" Edna S (Wid Clarence J) h54 Mayall Rd
" Eleanor (Wid Robt L) retd h15 Lawrence St Apt 2
" Harriet pkr Standard Thompson h25 Cushing St

**FITZPATRICK**
" Jack programmer h5709 Stearns Hill Rd
" James R r45 Lafayette St
" James R (Marion C) ofcr US Customs h45 Lafayette St
" Kenneth (Janet) tchr h15 Mayall Rd
" Margt h5 Gregory St
" Martha A tchr Lexington High Sch r54 Mayall Rd
" Mary sec Peaquot Auto r15 Lawrence St Apt 2
" Peter J (Margt E) carp h151 Virginia Rd
" Robt (Myrtle M) prsmn h20 Winthrop St
" Robt J Jr (Kath P) programmer Smithsonian h68 Winthrop St
" Robt W (Dorothy F) caterer h108 Chestnut St
" Sheila E ofc sec (B) r40 Gilbert St
" Thos K r45 Lafayette St
" Walter F (Esther S) retd h40 Gilbert St
" Wm formn Castle Island Term r15 Lawrence St Apt 2
Fitzsimmons Jane A (Wid Robt L) h43 Auburn St
" Jene A studt r43 Auburn St
" Karen r1095 Trapelo Rd
" Thos J (Joan) tilestr h107 South St
" Tina Mrs h1095 Trapelo Rd
Fitzwater Virginia retd r90 Worcester La
Flagg Fredk P retd h65 Fairmont Av
" Geo A retd r25 Fairmont Av
Flaherty Esther retd r222 Bacon St
" James J r21 Hobbs Brook Rd
" John mgr personnel Hewlett- Packard rBurlington Mass
" John F (Grace M) mach Standard Thomson h21 Hobbs Brook Rd
" Laurence S (Miriam I) (Flynn & Flynn) h44 Common St
" Marie T emp N E T h22 Middlesex Cir Apt 23
" Mildred M (Wid Thos M) (Flaherty Oil) h43 Beechwood Rd
" Nancy slswn May's Bakery
" Oil Co (Mrs Mildred M Flaherty) fuel 43 Beechwood Rd
" Paul supvr Peerless Inc rUpton
" Robt T (Emily A) retd h44 Leonard St
" Thos M Jr emp Flaherty Oil r43 Beechwood Rd
Flanagan Audrey G Mrs nurse Waltham Hosp h16 Cedar St
" Carol ofc sec r16 Cedar St
" Donald electn r879 Lexington St Apt 17c
" Geraldine emp Stop & Shop r16 Cedar St
" James F (Diane A) siding applicator h96 Myrtle St
" James J (Eliz C) pub communications mgr (Westboro) h26 Colonial Av
" John (Dorothy) h74½ Taylor St
" John B (Cynthia H) driver h107 Stearns Hill Rd
" Patricia Mrs h6b Hansen Rd
" Patk r16 Cedar St
" Robt (Rose Marie) lwyr h96 Silverhill La
" Robt P (Ruth A) plant acct Container Corp (Medford) h142 Chaffee Av
" Thos M (Dorothy) h169 Chestnut St
" Wm J (Rose M) traffic mgr Chandler & Farquhar (B) h50 Hagar La
Flanders Albert G (Thelma J) elec eng Raytheon (Bedford) h84 Mallard Way
" Albert G Jr tchr r84 Mallard Way
" Charles M r361 Bacon St
" Denise M teller Waltham Savings Bk r361 Bacon St
" James E (Mary J) brkmn Penn Central h361 Bacon St

WALTHAM PUBLISHING CO.
Publishers of the NEWS-TRIBUNE
The Only Daily Newspaper in a Trade Center for Over 150,000 People
18 PINE STREET, WALTHAM, MASS. 02154
TELEPHONE 893-1670

THE NEWS-TRIBUNE
MEMBER OF AUDIT BUREAU OF CIRCULATION
WANT THE MOST FOR YOUR ADVERTISING DOLLAR?
THE ONLY DAILY NEWSPAPER IN A TRADE CENTER FOR OVER 150,000 People
18 PINE STREET, WALTHAM, MASS. 02154
TELEPHONE 893-1670

MAIN ST. AUTO SALES & SERVICE, Inc.
FORD - SALES - SERVICE - RENTALS
109 Linden St., Waltham Tel. 894-1106
1036-1040 Main St., Waltham Tel. 893-2260



FLANDERS
" James W (Linda) mach opr W H Nichols h65 Brown St
" Kenneth (Vivian) formn Reece Corp h41 Parmenter Rd
" Steph J studt r84 Mallard Way
" Susan Mrs nurse Lee Rest Home rLexington
Flanigan Patk J (Eleanor) studt h5208 Stearns Hill Rd
Flannery Cath research wkr h30 Middlesex Cir Apt 6
" David P (Eleanor R) supt mach shop Kybe Corp h23 Porter Rd
" Edw J dept pub wks Engineering Div h127 Middlesex Rd Apt 5
" Joanne D ofc wkr Hdw Mut Ins r23 Porter Rd
" Paul F r127 Middlesex Rd Apt 5
" Robt agt Hancock Mut Life rBurlington Mass
" Walter (Dorothy) retd h130 Pine Hill Cir
Flannigan James E ofc mgr Sprague Elec rQuincy Mass
Flateau Francis (Deborah) emp Genuine Parts (Wilmington) h40 Orange St
Flaurent Regant mason wkr r26 High St
Fleet Wm H Jr (Alice H) acct Raytheon h11 Pine Hill Cir
Fleischhacker Ruby J (Dorothy) lecturer Bentley College rBrighton
Fleischman Eric M treas 265 Moody St Corp rStoughton Mass
Fleiwelling James (Sandra) h14 Overlook Rd
Fleming Eliz ofc sec P & J Engineering Co h4206 Stearns Hill Rd
" F H Real Estate (Francis H Fleming) 850 Lexington St Rm 4
" Francis H (F H Fleming Real Est) r111 Sheffield Rd
" Francis H (Erin Import Shoppe) r120 Candlewood Dr
" Francis P (Mary A) retd h56 Middlesex Rd Apt 4
" Harold J (Irene) acct Accounting Assn h14 Dartmouth St
" Henry (Phyllis) (Fleming Real Estate) h126 Candlewood Dr
" Paul F (Lynda E) mgr Bradlees (Burlington) h74 Russell St
" Richd D (Linda) custdn h8 Calvary St
" Robt L (Sandra L) dist mgr Howard Johnson (W) h65 Temple Rd
Flemming Geo V h252 Crescent St
Fleshman Harold F retd h87 Marianne Rd
Fletcher Barbara nurse Ross Worthen Home rArlington Mass
" Marion M (Wid B Frank) retd r27 Ellison Pk
" N h77 Bacon St
" Steph R eng h28 Vernon St
" Thos mgr Waltham Fed Sav & Loan Assoc rFramingham Mass
Flexonics (Div Of U O P) Ronald Haney Field Serv Eng bellows mfr sls 1268 Main St
Flick Herman A (Helen F) retd h15 Westbrook Cir
Fligg Sharon L recpt Cine Laby (Wtown) r109 Stow St
Flinn See Also Flynn

FLINN
" Lawrence D custdn Brandeis Univ h34 Charles St
Flint Gregory studt r906 Stearns Hill Rd
" James (Jean W) driver Carney & Young h1 Day St
Flint-Smith La Vone r33 Mokema Av
"-Smith Virginia K retd h33 Mokema Av
Flodin Emma C (Wid Einar T) retd h27 Mayall Rd
Flood Francis J (Ethel) retd h47 Summer St Apt 7
" Geo E (Mary L) retd h30 Hardy St
" Kath retd r508 Lexington St
Floor Minuteman Controls Co Inc Philip A Surette Treas Herbert J Morton Pres mfg machine controls 225 Crescent St
Flora Norman M (Beverly J) eng J L Thompson Co h458 Forest St
Flores Pedro (Maria) fcty wkr h24f Prospect Hill La
Florio Joseph R (Eileen) sls mgr Garwood Trucking h19 Gardner St
Flower David (Beatrice A) dir of taxes Ratheon h57 Jacqueline Rd Apt 6
Flower's By Audrey (Audrey Chicco) 709 Moody St
Flowers Ruth admn asst Wellesley College h208 Stearns Hill Rd
Floyd Malcolm T serv writer Perry Pontiac Cadillac rAuburadale
" Virginia E (Wid Stetson) h167 Berkley St
Flueckiger John H (Eliz) driver Retail Sls (Quincy) h232 Grove St
Flye Cath G (Wid Wm A) retd h16 Bolton St
Flynn See Also Flinn
" Anita T emp Grover Cronin h303 Newton St Apt 5
" Arth E Jr aud h3211 Stearns Hill Rd
" Barbara M programmer h9 Barnes St
" Building 657 Main St
" Carlton F Jr (Helen C) sign pntr City St & Forestry Dept h66 Vernon St
" Cath A (Wid John J) retd h85 Trapelo Rd Apt 43
" Colleen bkpr (Burlington) h48 Mokema Av
" Dorothy (Dorothy Flynn Dance Studio) r54 Myrtle St Apt 4
" Dorothy Dance Studio (Dorothy Flynn) 745 Moody St
" Edw C (Carol) buyer h156 School St
" Edw M (Cath) lecturer Bentley College rWellesley
" Edw R (Helen L) mach h143 Willow St
" Eliz tchr r35 Lionel Av Apt C
" Ellen retd r249 Bacon St
" Florence M (Wid Vincent J) ofc sec Espousal Retreat Hse And Shrine h15 Floyd St
Flynn & Flynn (John J Flynn III, Laurence S Flaherty, Robert S Flynn, Gerald S Cournoyer Jr) Associates A Richard Cohn Peter C Hardy 411 Main St (02154) Tel 893-3610
" Gertrude A jr asst Waltham Public Library rMarshfield
" Helen T prin Thos R Plympton Sch h25 Faneuil Rd
" James M (Anastasia) food processor h9 Ellery Rd

FLYNN
" James M III r9 Ellery Rd
" John J III (Nancy K) (Flynn & Flynn) r60 Woodcliff
" John L (Dora M) retd h74 Wilbur St
" John P (M Gail) h11 Upton Rd
" Joseph supt PO rWoburn
" Joseph J comp News Tribune rNeedham Mass
" Julienne A retd h48 Dale St Apt 2 5
" Kathleen (Wid Andrew) h54 Myrtle St Apt 4
" Larry studt r354 Beaver St
" Louise h82 Middlesex Rd Apt 2
" Lucy M (Wid Thos L) retd h153 Adams St
" Marie emp Reservoir Nursing Home r26 3 Middlesex Cir
" Mark emp Mass Hdw r354 Beaver St
" Mary supvr of nurses Larchwood Lodge Nursing Home r93 Lafayette
" Paul D (Janice M) phys Wiswald Hosp (W) h354 Beaver St
" Paul D h9 Hartwell St
" Paul L Jr pres treas Flynn TV & Stereo rWeston
" Peter studt r93 Lafayette St
" Peter C (Rose Marie) drftsmn Codex Corp (N) h199 Adams St
" Richd (Ruth) computer programmer h27 Vernon St
" Richd C (Mary E) retd h93 Lafayette St
" Richd J cook Fernald Sch h124 Charles St
" Richd M studt r15 Floyd St
" Robt S (Flynn & Flynn) r217 Westerly St (Weston)
" Steph J studt r5510 Stearns Hill Rd
" Thos studt r354 Beaver St
" Thos (Leslie) asst art director h67 Vernon St
" TV & Stereo Inc Paul L Flynn Jr Pres-Treas music store 846a Lexington St
Fogarty Steph D h159 Summer St
" Steph D (Penguin Ice Cream) h48 Hall St
Fogel Danl (Mary S) advertising Fogel Adv Agcy (B) h1489 Main St
" David studt r1489 Main St
" Mark studt r35 Dartmouth St
" Robt J social wkr r1489 Main St
Fogelgren Albert H retd h10 Canterbury Rd
Fogg David studt r145 Robbins St
" Davis H (Joan E) slsmn West End Chev h31 Milton St
" Dorothy teller Guaranty Trust r33 Gilman Rd
" Gerald C (Dorothy M) emp City Of Waltham h33 Gilman Rd
" Linda studt r145 Robbins St
" Richd J (Joan) asmblr h145 Robbins St
" Steven D (Cynthia A) emp City Of Waltham h16 Bancroft St
Fola Bella Mrs h356 Lincoln St Apt 21
Folcik Joan A counselor Waltham Sch Dept h58a Edge Hill Rd
Foley Barbara nurse r74 Adams St
" Barbara J studt r114 Brewster Rd
" Barbara J florist r192 Charles St
" Charles E (Eileen M) custdn Lexington Jr Hi Sch h27 Crestview Rd
" David (Barbara) acct h49 Clark St
" Francis X Jr h33 Everett St
" Frank T clk h16 Central St
" Jacqueline M Mrs laby tech h192 Charles St
" James A Jr (Jean M) aud Lumberman Mutual Casualty h19 Indian Rd
" James P (Constance T) computer opr Provident Bank (B) h98 Princeton Av
" John B (Jacqueline M) elec tech Sylvania h114 Brewster Rd

FOLEY
" John D studt r209 Linden St
" Joseph P pres B D Spear Med Sys rSudbury
" Judith h78 Harvard St
" Kathleen nurse Waltham Hosp h83 Francis St
" Kathleen studt r209 Linden St
" Kevin M studt h9 Dartmouth St
" Margt F photog r35 Bowker Rd
" Margt M (Wid Wm F) retd h35 Bowker Rd
" Margt M (Wid James) h209 Linden St
" Marion M retd h49 Pond St Apt 7
" Michl P studt r79 Greer St
" Patricia A h17 Munroe Av
" Patricia E studt r209 Linden St
" Virginia L Mrs (Wid John) h79 Greer St
" Walter retd h34 Walnut St
" Walter J Jr carp h218 South St
" William (Joyce) data process Seller's h64 Guinan St
" Wm G (June J) emp Bedford Airport h269 Dale St
" Wm H (Mary T) asst dir h2311 Stearns Hill Rd
Follette Henry electn h99 Robbins St
Follins Wm retd h17 Pine St
Fong Conrad T studt hRear 85 Felton St
Fonseca Geo F (Martha J) physicist USA (Natick) h85 Miriam Rd
Fontano David (Beverly R) emp N E T & T h114 Washington Av
Fonte Socoro A laby tech Biovan Corp r60 Hillcrest St
Fontecchio John (Bernadette) lab h14 Munroe Av
Fontes Arth (Patricia A) tech Sylvania (Needham) h111 Montclair Av
Foote C Arth v-pres-treas Industrial Aluminum Co Inc rBolton Mass
" Evelyn H clk Newton Potters h132 Adams St
" Judith E production wkr Richd H Bird & Co rWeston Mass
" Myrtle S (Wid Fred M) retd h203 South St
" Roy A h26 Myrtle St
" Roy P (Grace M) boatsman MIT h105 Seminole Av
Foppiano Santina (Wid Alden G) h46 Pond St
Forage Adolf B regional sls mgr Met Life Ins Co rHarvard
Foran Hazel E (Wid Geo A) retd h25 Fern St
Forand Sharon ofc sec h1504 Stearns Hill Rd
Forbes Alan h77 Columbus Av
" Alan G r68 Rockridge Rd
" Charles H (Helen M) insp Waltham Precision h81 Vernon St
" Edith R Mrs clk Woolworths h127 Crescent St
" Edson A pres Pratt Equip rWeston Mass
" Ethan R chef r68 Rockridge Rd
" Evelyn asst treas Lundey Sls r68 Rockridge Rd
" Irving (Evelyn G) prfrdr Andrews-Woodland Publ (Bedford) h68 Rockridge Rd
" Kevin P (Angela B) opr MBTA h12 Windsor Ter
" Louise rReservoir Nursing Home
" Pearl retd h24 Middlesex Cir Apt 22
" Robt F (Beverly) custdn Bentley College rWatertown Mass
" Robt M (Virginia O) h117 Middlesex Rd Apt 8

TILE International
CERAMIC TILE — MOSAIC TILE — QUARRY TILE — PAVERS
MARBLE THRESHOLDS — VINYL COVE BASE — CARPET RUNNERS — SLATE
31 BENEFIT STREET, WALTHAM, MASS. 02154
(617) 899-8286
For Finest Quality Imported Decorative & Domestic Ceramics

Nims Caterer
Featuring
"HILLCREST"
Banquets
Weddings
Receptions
Sales
Meetings
Phone
890-2282
890-2646
For Reservations & Information
220 Bear Hill Road
Waltham
Mass.
02154

MR. SWEEPER
VACUUM CLEANERS
ACCESSORIES & ATTACHMENTS
517 Moody St. Waltham 894-4040

H & S VENETIAN BLIND
& SHADE CO.
Custom Made Venetian Blinds
973 Main St. Waltham 02154 899-0069



**FORBES**
" Robt W slsmn James E Regan h51 Robbins St
" Suzanne Mrs h144 Church St
" Thos (Cath) studt h211 Stearns Hill Rd
Forcier Barbara h131 High St Apt 6
" Doris T (Wid Norman J) h686 Lincoln St
" Norma asmblr h103 Trapelo Rd Apt 20
" Robt studt r177 Chestnut St
Ford Alice J retd r172 Rose Hill Way
" Edw F pres & treas Bell & Gossett rWeston
" Florence I Mrs retd r17 Garden Cir Apt 4
" Helen ofc sec h54 Jacqueline Rd Apt 11
" & Ivester Associates Inc Edw F Ford Pres Wayne G Sharp V-Pres-Treas pump & heat units 290 2d Av
" Jean h432 River St
" John h37 Taylor St
" John T (Frances) h99 Dobbins St
" Mary A supvr N E T & T h7 Woodchester Cir
" Wm H (Marilyn) lecturer Bentley College rLexington
" Wm J acct United Shoe Mach h17 Garden Cir Apt 4
" Wm J (Janet D) tchr h191 Ash St
Fordham Herbert C instr U M Subn Experiment Sta r240 Beaver St
Fordyce Stuart A h25 Beaver St
Foreman Eliz clk Hancock Mut Life rActon Mass
" John C sup mgr Coolidge Bank (ARL) r59 Lyman St
" Olive retd h59 Lyman St
Forest See Also Forrest
" Grove Park 200 Woerd Av
" Manor Nursing Home (Claire Fay) 50 Forest St
Forgeron Raymond J (Mildred E) sht mtl wkr Peters & Co h15 Sherwood La
Forgione Anthony E (Diana A) comnr City Parks & Recreation Dept h84 Forest St
" Dana A studt r84 Forest St
Forkin Joanne studt r85 Boynton St
" John V (Joanne E) slsmn S S Pierce Co h85 Boynton St
Forler Andrew R h18 Palmer St Apt 2
Formal Wear Ltd (James Mc Elroy) 15 Elm St
Forman Joan studt r237 Grove St
Fornarakis Nicholas (Olympia) retd r107 Hobbs Rd
Fornaro Barbara A ofc sec R Beaver h102 Lexington St
Foronda Lisa h184 Lexington St
Forrenberg Virginia nurse Beth Israel Hosp h512 Main St
Forrest See Also Forest
" Jean retd h37 Middlesex Cir Apt 11
Forsblad Jeffrey studt r12 Brookway Rd
" Priscilla W Mrs ofc sec Raytheon h12 Brookway Rd
Forster Donald L (Ruth M) lieut City Fire Dept h10 Orchard Av
" Donald L Jr r10 Orchard Av
" Edw J (Eileen C) capt City Fire Dept h22 Boynton St
" Elsie M (Wid John G) retd h324 Grove St Apt 3
" Helen G retd hRear 71 Circle Dr
Forsyth Donald K (Joan F) guard Raytheon (Norwood) h40 Sparkill St
Forsythe James (Donna) h173 Felton St
" Ruby retd h298 Grove St Apt 3
" Walter sls mgr Dennison Mfg rNatick Mass
Forte Anthony retd r18 Middle St
" Frank O (Eva) retd h34 Berkshire Rd

**FORTE**
" Frank P retd r18 Middle St
" Joseph A (Marie P) formn City Of Newton h40 Brightwood Rd
" Josephine (Wid Frank) retd h42 Dexter St
" Louis J (Marion E) agt I R S h65 Brightwood Rd
" Michl mach Raytheon h18 Middle St
" Richd M (Jane) policemn City Of Waltham rNewton Highlands
" Ronald studt r40 Brightwood Rd
" S Vincent pres Waltham Datsun rNewton Mass
" Sandra studt r40 Brightwood Rd
Fortier Lawrence G (Isabel) emp Gillette h11 Kenmore Ter
" Susan tech r10 Rumford Av
Fortin Eug J constn wkr h97 Maple St Apt 7
" J h19 Robbins St Apt 4
Fortune Personnel Agcy Inc Bernard Freedlander Pres placement bur 470 Totten Pond Rd
Foscaldo G Robt (Sally M) ofc mgr h64 Wilbur St
Foschini Margt retd h22 Middle St
Foskett Mary A Mrs clk Bentley College rArlington
Foskin Armand D (Shirley A) h7 Mayall Rd
" Bonnie studt r7 Mayall Rd
" Conrad J (Virginia L) mech Container Corp (Medford) h22 Plant Rd
" Deborah A clk typ r7 Mayall Rd
" Janice emp Waltham Supermkt r22 Plant Rd
" Jenes r22 Plant Rd
Foss Wm D h40 Sanderson Rd
Fossa Edw S ins adj h6101 Stearns Hill Rd
Foster Arth C (Joanne A) slsmn Biggs & Cobb (B) h45 Charlotte Rd
" Arth S jan U M Subn Experiment Sta rNewton Mass
" Charles S slsmn Spider Staging Sales h460 Lexington St
" Craig dentist (AR) h5406 Stearns Hill Rd
" Dan B (Johanna M) retd h25 Charlotte Rd
" Dan L (Virginia E) eng Gilbert Small (B) h27 Charlotte Rd
" Doris r173 Charles St
" Douglas emp I T E K r20 Murray St
" Edw W (Marie T) (Foster & Foster) h19 Forest Cir
" Eug chairmn of the bd Foster Miller Associates rWashington D C
" Evelyn M (Wid John B) retd h99 Chestnut St
Foster & Foster
Edward W Foster
John J Foster Jr
Michael S Hargreaves
Lawyers
679 Main Street
Waltham Mass, 02154
Telephones
893-7928
894-3309
" Geo N (Betty P) tool & die mkr Raytheon h97 Hammond St
" Harry L (Doris H) purchasing mgr Itek Corp h20 Murray St
" Jane ofc sec h6208 Stearns Hill Rd
" Joan tchr Little Peoples Sch (N) r460 Lexington St
" John mgr Polaroid Corp (Camera Products Repair Center) rSomerville Mass
" John J Jr (Jean M) (Foster & Foster) h76 Miriam Rd
" John R truck driver r200 Hardy Pond Rd
" Kath nurse r4711 Stearns Hill Rd

**FOSTER**
" Mary retd h41 Warren St Apt 2 2
" Mary Mrs h200 Hardy Pond Rd
" Miller Associates Eugene Foster Chairmn Of The Bd constn mech eng 135 2d Av
" Robt r96 Charles St
" Steven R studt r49 Vernon St
" Walter A slsmn h577 South St Apt 4
Foti Ann M studt r165 Villa St
" Domenic S studt r165 Villa St
" John dir dept of bldg & grounds Brandeis Univ rLexington Mass
" Linda A nurse Waltham Hosp r165 Villa St
" Mary A (Wid Peter S) h165 Villa St
Foucd Zhati (Jamai) h18 Bacon St
Fouche Serge (Mary) h26 Common St
Foucher Robt W (Jean) budget dir Bradlees (Braintree) h1263 Trapelo Rd
Fougere Francis (Julianna) carp h105 Pine St
" Joseph L (Norma R) (Lynn Alignment) h12 James St
" Kathleen hostess Delta Airlines r12 James St
" Rene (Geneva) bench wkr Reece Corp h220 Ash St
Fountain Albert L (Ruth B) lab Reece Corp h59 Fiske St
" Charles splicer NET h1506 Stearns Hill Rd
" J Lawrence (Anna) ofc wkr Boston Blue Print (B) h161 School St
" Vera retd r161 School St
Fourcy Thelma M ofc sec Sheridan Co r198 Lowell St
Fournarakis Solovo (Sophia) acct Avco (E) h107 Hobbs Rd
Fournier Alex A (Sarah B) mach Bergeron Co r51 Fiske Av
" Donald B (Geraldine) emp City Of Belmont h22 Greer St
" Fred M (Diane) sht mtl wkr h51 Garden Cir Apt 6
" Joseph F (Virginia M) hosting eng Orbit Rental (Natick) h4 Freemont Ter
" Robt r1307 Stearns Hill Rd
" Sarah B (Wid Alex A) retd h51 Fiske Av
" Steph supvr h27 Smart St
Fowler James H Jr (Anna) br mgr First Natl Stores h8 Fairfax Rd
" John brother Espousal Retreat Hse & Shrine r554 Lexington St
" Joseph B (Marie R) sls mgr Quincy Mkt Cold Stg (W Town) h273 Main St
" Marilyn emp Seilers Co h3405 Stearns Hill Rd
" Richd R (Helen R) athletic trainer Boston College h45 Hollace St
" Richard R Jr r45 Hollace St
Fowley James (Lorraine) mach W H Nichols Co h16 Woerd Av
Fox Arth I tech illustrator Raytheon h42 Lionel Av Apt E
" Brian E (Lynne E) tech State Quartermaster Ofc (B) h173 South St
" Elsie E emp J L Thompson h38 Cross St
" Geo Jr electroplater Circuit Custom Tech r52 Hillcroft Rd
" Geo S retd r52 Hillcroft Rd
" Jean Marie emp Ratheon (Wayland) r334 Newton St
" Jeffrey R (Marjorie) slsmn h35 Jacqueline Rd Apt D
" John A (Anne E) budgeting Raytheon h46 Tomlin St
" Kathleen ofc sec r334 Newton St
" Lee K (Adrianne) chem eng Arth D Little (C) h8 Manning Rd

**FOX**
" Michl h180 River St Apt C8
" Robt studt r1907 Stearns Hill Rd
" Robt (Phyllis R) acct Arth Little h108b Charlesbank Way
" Ronald C eng h43 Jacqueline Rd Apt 5
" Sarah M Mrs artist 334 Newton St h334 Newton St
" Terrence M (Phyllis A) prntr Herald Am (B) h160 Circle Dr
" Thos J studt r160 Circle Dr
Foynes David B (Helen M) h122 Temple Rd
Fradin Gail studt h54 Orange St
Fragale Edw (Angela) h112 High St
Fraim Leola (Wid Irving W) h73 Clark La
Fraise Malcolm (Anita) groundskpr Brandeis Uni h88 Chester La
Fraize Eleanor organist Immanuel United Methodist Ch rNewton
" John E h38 Brown St
" Malcolm L (Jane) lab City Of Waltham h59 Chester La
Fralin Roy (Sybil A) asst prof Bentley College rNew Bedford Mass
Franchima Paul rLarchwood Lodge Nurs Home
Francione James (Maureen) mech Main St Mobil h80 Crestview Rd
Francis Dennis J h6 Bright St Apt 14
" Eliz psychiatrist Patriots h41 Warren St Apt 1 3
" John Jr (Natalie M) emp Brookline Chronicle Serv h54 Clements Rd
" John L (Rita M) lab City Of Cambridge h237 Mokema Av
" Marcelle G (Wid James) productiion wkr Richd H Bird & Co h7 Spruce St Apt 4
" Paul G (Pamela M) eng Marine Plastics (Clinton) r134 Brown St
" Robt W (Carol S) mtcemn h210 Charles St Apt I
Francisco Charles genl mgr E G & G (Enviromental Equip Div) rW Acton Mass
Franco Marfalda stitcher Waltham Dress r45 Ledge Lawn Av (LEX)
Frangello Frank E (Rena) (Frank's Beauty Lounge) h86 Hillcroft Rd
Frank Arth F litho Raytheon h30 Middlesex Cir Apt 23
" Debra ofc sec Grover Cronin r135 Dale St
" Edna asst prof Bentley College rFramingham Mass
" Jeffrey A (Ellen) slsmn h115 Candlewood Dr
" Laura studt r52 Briarwood Rd
" Siegfried (Nancy D) clk German Consulate h52 Briarwood Rd
" Willis (Gertrude) corp exec h34 Middlesex Cir Apt 9
Frank's Barber Shop (Francis Fichera) 7 Lexington St
" Beauty Salon (Frank B Dowen) 32 Crescent St
" Of Rome Beauty Salon (Frank Pasciuto) 1100 Lexington St
" Smoke Shop (Sidney Augenstern) 485 Moody St
Franklin Helen r382 River St
" Supply Co Norman Myers Dist Mgr industrial sup Rear 11 Fox Rd
Franks Betty J ofc sec Douglas E Butman h60a South St
" Geo mech r94 Adams St
" H E pres Laser Nucleonics rNewton Mass
" Helen M (Wid Robt) h120 Russell St
" Nancy S studt r120 Russell St
" Roberta R studt r120 Russell St

Leeb's Enterprise
UNIFORM LETTERING FOR ALL SPORTS
HOCKEY, BASEBALL, FOOTBALL ETC.
EMBROIDERY AND SILK SCREENING
25-27 Spring St., Waltham
Tel. 894-3559

LITURI & SON
24-Hour Auto - Office - Home Key Service
Nights, Sundays and Holidays
BONDED LOCKSMITHS
Mario Lituri, Home Phone: 899-4979
100 Chestnut Street, Waltham, Mass. 02154
893-2117

ATHENS PIZZA
Delicious Home Made Pizzas
Grinders and Spaghetti
671 Moody St. Waltham, Ma. 893-3020

PLANT PEDDLERS
INDOOR PLANT SPECIALISTS
455 Moody St. Waltham, Ma. 02154
891-1009
891-4428



**FRANKS**
" Wm J (Ronnice) br mgr Fayva Shoes h1808 Stearns Hill Rd
" Wm J (Mary R) emp Fernald State Sch h90 Chester La
Franzblav Howard acct h607 Stearns Hill Rd
Franzese Michl F (Lucy) pkr Rexall Drug (WROX) h626 Trapelo Rd
Frary Ernest T (Barbara M) meter rdr City Water & Sewer Wks h74 Princeton Av
Fraser See Also Frazer rAnd Frazier
" Alf (Lynn) acct Raytheon h131b Russell St
" Bruce field sls rep H A Jones Co rAmherst Mass
" David h89 Alder St
" David R asmblr h73 Cherry St
" E Mac Kay corp sec L F E Corp rArlington Mass
" Edw mech Trapelo Serv Center Inc rArlington Mass
" Eliz aide Forest Manor Nursing Home r245 Main St
" Gladys M keypunch opr S B L I (B) h28b Charlesbank Way
" John (Donna) ins agt h291 Lake St
" John N (Katarina) counselor h36 Cherry St Apt 2
" Lee (Thersa) h37 Robbins St
" Lee M (Emily M) (Lee M Fraser Funeral Service) h245 Main St
" Lee M Funeral Service (Lee M Fraser) 245 Main St
" Lillian Mrs cook Piety Corner Nursing Home rW Newton Mass
" Robt L (Nancy) slsmn Mass Hdw h18 Hall St
" Robt M (Cine-Sonics Sound- Transfers) rLincoln Mass
" Sheila Mrs h21 Francis St
Fratantuno Joseph W (Cath T) elec eng h595 Lincoln St
Fratus John E Jr (Pauline S) mach I T E K (L) h81 Doty St
Frauenheim Patricia ofc sec r1105 Lexington St Bldg 9 Apt 2 2
Frazer See Also Fraser rAnd Frazier
" Garrie rLarchwood Lodge Nurs Home
" Marion G h191 Lowell St
Frazie Claire sec Norman Paster rNewton Mass
Frazier Alberta Mrs h126 Montclair Av
" Edw W driver M B T A r34 Jennings Rd
" John R asmblr Comtorgage h266 Calvary St
" Joseph E (Winifred M) mach Barry Control h14 Faneuil Rd
" Wm E (Ruth M) retd h34 Jennings Rd
" Wm E Jr (Linda M) mech Polaroid h58 Kendall Pk
Frechette Albert R (Cath G) carrier PO h71 Virginia Rd
" Catherine G Mrs ofc clk City Clk r71 Virginia Rd
" Charles (Twin Brook Machine) rKelsey Rd (Natick)
" Francis E mach r164 Ravenswood Rd
" Joseph A (Marion C) electn h164 Ravenswood Rd
" Norman emp Bell & Howell Communications (Burlington) h14 Wadsworth Av
" Paul J mtcemn Raytheon h5 Viles Ct
" Robt E toll tstr NET h73 Hammond St
Frechetto Ronald r260 River St Apt 4
Freda Kenneth D (Linda A) fire alarm installer h21 Harding Av
" Warren h209 Grove St
Freddin Mary C retd r74 Maple St

**FREDERICK**
Frederick Ray pres Anzac Electronics rWayland Mass
Frederick's Plumbing & Heating (Edw C Fredericks) 71 Florence Rd
Fredericks Edw C (Bertha M) retd h30 Elson Rd
" Edw C Jr (Joan C) (Fredericks Plumbing & Heating) h71 Florence Rd
" Robt G (Susan J) film mkr Polaroid h30 Elson Rd
Fredette Paul A (Diane) (Air Conditioning Specialists) h33 Cambria Rd
Fredrich Deborah ofc sec John Hancock Life rBillerica
Fredrickson Linnea E retd h10 Tomlin St
Fredrikson Carl H (Agnes I) supvr Garland Knitting Mills (B) h41 Livingstone La
Freedlander Bernard pres Fortune Personnel Agcy rFramingham Mass
Freedman David treas Teletransmission rNewton Mass
" David (Jean) acct Kings (N) h58 Cushing St
" Gary M r239 Warren St
" H Marlo emp B L H Electronics r239 Warren St
" Harold C h905 Stearns Hill Rd
" Irwin pres Irwin's Furn rNewton Mass
" Murray (Jeanette B) podiatrist 935 Main St h239 Warren St
" Thelma claims rep U S Health Educ & Welfare Soc Sec Admn rFramingham Mass
" Wm A (Ida F) retd h33 Jacqueline Rd Apt C
Freeman Alf H (Thelma E) guard Honeywell h184 Brown St
" Cynthia asmblr Raytheon r4810 Stearns Hill Rd
" Douglas B studt r14 Willard St
" Dudley C (Bonita) h2503 Stearns Hill Rd
" Edw K (Eliz L) pharm Robert's (BE) h195 Temple Rd
" Ethel M (Wid Lewis G) retd h216 Brown St
" Geo C (Cecelia B) v-pres Zayres h161 South St
" Geo C III h20b Chestnut St
" Gerald (Janet) h6108 Stearns Hill Rd
" Julia C (Wid Everett H) retd h12 Arcadia Av
" Kay Mrs (Red Rooster Restr) r9 Moore St
" Kenneth B (Anne E) supvr Chromalox Inc h14 Willard St
" Margt nurse Boston City Hosp h15 Chestnut St
" Michl J (Dianne M) civil eng Stone & Webston (B) h120 Overland Rd
" Myrtle M legal sec h132 Crescent St Apt 8
" Nellie hse dir Hovey Hse h315e Crescent St Apt 3
" Saml eng Profile Eng & Mach Co h43 Jacqueline Rd Apt 6
" Sandra r17 Chestnut St
" Suzanne adj Peerless Inc rSaxonvile
" Thelma E prin clk City Wires Dept r184 Brown St
" Virginia tchr (BL) h29 Garden Cir Apt 6
" Way Refinishing (Philip Freeman) furn refnshr 10 Felton St
" Wm J (Sandra A) h38½ Prospect St
" Wm P Mrs mech tech West End Chev rBillerica
Freethey Harold T (Jennie) r27 Porter Rd
Freeze Geo L (Susan) h346 Lincoln St Apt 15

**FREIDUS**
Freidus Nathan S pres Surplus Tools r41 Berwick Rd (N)
" Sidney v-pres Surplus Tools r41 Morrill St (N)
Freitag Michl studt r1105 Lexington St Bldg 7 Apt 1 2
Freitas Anthony J (Juanita M) slsmn Sears h37 Malvern St
" Fatima asmblr Hewlett & Packard r4 Munster Ter
Frej Inka F cook City Home h86b Cherry St
Fremault Charles (Ann) pntr 65 South St h65 South St
French Albert G custdn h4 Robbins Pl
" American Victory Club Gerald Cormier Mgr 193 Elm St
" Eliz Mrs tchr Northeast Elem Sch rNewton
" Everett J (Mary T) retd h11a Banks St
" Geo W (Rose M) (French Roofing) h33 Shore Rd
" H W treas Wellesley Instrument rConcord
" Hazen J (Cath) retd h300 Grove St Apt 4
" Henry C (Carol L) supvr Ups (Wtown) h19 Curtis St
" Herbert M (Alice M) slsmn Grossman h25 Berkshire Rd
" James H (Jean M) firefighter City Fire Dept h29 Tomlin St
" Jean Mrs tel opr Exec Answering Serv r29 Tomlin St
" Kath (Wid Lester) retd h19 Potter Rd
" Kathleen studt r29 Tomlin St
" Leslie C Jr (Louise S) slsmn Wise Potatoe Chips h410 Forest St
" Lucille S (Wid Arth H) retd h44 Garden Cir Apt 3a
" Paula studt r32 Howard St
" Robt A Jr (Adeline M) firefighter City Fire Dept h66 Princeton Av
" Robt E (Eliz A) retd h32 Howard St
" Roberta studt r66 Princeton Av
" Ronald adj Peerless Inc rRevere
" Smith & Mc Carty (John A Mc Carty) lwyrs 680 Main St Rm 415
" Wm (Nancy) h347 Warren St
Frenett Harold A (Irene D) mach opr Bemis Assoc h252 Brown St
" James H USN r252 Brown St
Frenna Carmelo (Maria) cook Chateau Restr h90 Grant St
Frennette James emp Marriott Mtr Hotel (N) h19 Brown St
Fresden J studt r9 Dartmouth St
Frese Lorene recpt Raytheon (BDF) r135 Dale St
" Richd C (Mary R) calibrator Waltham Precision Instrument h88 Riverview Av
" Robt W elec eng Sylvania r88 Riverview Av
Frew Leslie C (Phyllis) osteo 17 Hammond St Apt 1 r78 Stow St
Frey Reinhold A (Helen) baker Seilers h3 Helen St
" Wm J (Barbara M) retd h85 Myrtle St Apt 2
Fricke Wayne (Donna) prod wkr Canada Dry h104 Charles St
Friedland Ronnie A instr Bentley College rSomerville
Friedman Bertrand pharm Bates Pharm rArlington
" Johanna studt r64 Bacon St
" Orrie M pres Collaborative Research rBrookline Mass
" R h5a Charlesbank Way
Friedolin Irene cook h520 Main St Apt 4

**FRIEL**
Friel James mgr Call-A-Computer rArlington Mass
" James P lab Raytheon h34 Crescent St Apt 3
Friendly Family Center Timothy Leavitt Mgr discount store 313 Moody St
Fries Arvid rBenj C Fuller Home
Frigault Arth J (Delina A) retd h73 Cherry St
" Arth J Jr computer opr I B M (F) r73 Cherry St
" Erlene Mrs h5 Alder St
" Maxime J emp Rudolph Beaver h77 Wetherbee Rd
Frilich Chester r40 Whitman Rd Apt 2 3
Friot Steph h148 Adams St Apt 1
Friree John F driver Lopez Trucking rHudson Mass
Frisbee Oliver (Emily) retd r79 Brown St
Frisoli Donato T (Cath R) eng Raytheon h52 Albert St
" Donna studt r52 Albert St
Fritchie Walter G (Margt M) mfrs rep 44 School (B) h170 Rose Hill Way
Fritsch Karl (Marie) studt h59 Gilman Rd
Frittelli Angela retd r150 Totten Pond Rd
Fritz Mabel E (Wid Charles) retd r161 Beal Rd
" Verna E ofc sec Newton Waltham Savings Bk r17 Essex St
Frizzel Diane clk State Public Welfare rStowe Mass
Frizzell Douglas S truck driver r30 Andrea Rd
" Margt (Wid Edison W) rec Newton Wellesley Hosp h49 Prentice St
" Richard W (Dorothy P) slsmn East Eru Specialty Products (B) h30 Andrea Rd
" Thos studt r49 Prentice St
" Wm T (Viola M) retd h212 Hammond St
Frohock Kathleen L Mrs clk Bentley College r46 Hillcrest Rd
" Richd P h46 Hillcrest Rd
Frolick Jay H (Rosalie) research analyst h1105 Lexington St Bldg 4 Apt 2 1
Fronduto John J (Frances T) eng asst Thermo Electron h40 Dobbins St
Front Donald mtcemn Waltham Housing Auth r16 South St
Froser Eliz nurse aide Forest Manor h145 Alder St
" Larry emp Factory Sneaker Outlet (WN) h93 Cushing St
Frost Althea Mrs h93 High St
" Carole pres Klarmann Rulings rWatertown Mass
" Donald (Linda) serv tech h19 Sharon St
" Edw A Rev (Christine S) pastor Waltham Unitarian Universalist Ch h177 Weston St
" Fannie J (Wid Gerald O) retd h112 Rose Hill Way
" Geo B (Judith L) tchr Acton-Box Borough High Sch h1176 Trapelo Rd
" Hildreth S reporter News Tribune rWellesley
" James R elec eng Wakefield Eng h36 Dexter St (Wakefield)
" Roy E (Eliz C) watch repr (B) h36 Dexter St
Frostig Ruth H Mrs h53 Hobbs Rd
**FRUEHAUF TRAILER DIVISION-FRUEHAUF CORP George E Smith Branch Manager 550 Winter St (02154) Tel 890-7600**
Frullo Anthony S (Jane) servmn E T Dasey Vending h67 Rockridge Rd
" Bart (Wilfrida) retd h14 Derby St

DAVID L. BILODEAU
DECORATING CONTRACTOR
Home & Building Improvements
Carpentry - Ceilings - Walls - Floors - Additions - Painting - & Paperhanging
Aluminum Products Glass & Screen Repairs
1119 Main St., Waltham, 02154
RESIDENTIAL AND COMMERCIAL
Tel. 899-5928

AUTOMOTIVE CRAFTS INC.
All work performed by Expert European Automotive Craftsmen
FOREIGN CAR SPECIALISTS
899-7996
712 MOODY STREET • WALTHAM • MA. • 02154

J & R AUTO BODY
JOHN (ROCKY)
Domestic and Foreign Auto Body Repairs – Complete Truck Body Repair
All Types of Mechanical Repair – Insurance Appraisal Work
FIBER GLASS REPAIR - 24 HOUR TOWING
152 Prospect Street, Waltham, Mass. 02154
Days: 891-5700 - Nights: 899-2991

a&i
HI - FI - STEREO
SOUND EQUIPMENT
RECORDING SERVICE
STEVE BORSHER PRESIDENT
audio services inc. 73 RIVER STREET, WALTHAM, MASS. 02154 TEL. (617) 891-0224



**FRULLO**
" Frank mgr Pizza Tower Of Waltham h23 Palmer St
" Joseph A emp Raytheon r67 Rockridge Rd
" Joseph J (Mary A) slsmn h20 Gill Rd
Fruzzetti Karen credit dept Guaranty Trust Co r157 Summer St
Fry Lloyd A Jr pres Lloyd A Fry Roofing Co rChicago Ill
" Lloyd A Roofing Co Lloyd A Fry Jr Pres Verne Kessell Treas contrs Waverly St
" Thos J (Etheldreda R) retd h69 Newton St Apt 7
Fryar Richd (Barbara) mech h35 Hardy Pond Rd
Frydman Pierre (Rose) (Houses Of Cards) rCambridge Mass
Frye Caroline Mrs retd r220 Hardy Pond Rd
" Donald L sls mgr Peerless Ins Co rDanvers
" Edw D (Dorothy S) retd h122 Villa St
" Kenneth br mgr Peerless Inc rDanvers Mass
" Kenneth A pntr Raytheon h33 Wayne Av
" Margt studt r33 Wayne Av
" Marie Mrs h29 Barnes St
" Odell retd r249 Bacon St
Fryer Eliz S tchr Waltham High Sch h879 Lexington St Apt 20b
Fuca Giovanni (Teresa) landscaper h40 Harvard St
Fuccci Rosemary tchr r195 South St
Fucci Amerigo (Daisy) supt Mass Broken Stone h57 Wheelock Rd
" Antonio J (Rose E) retd h304 Weston St
" Barbara nurses aide Emerson Convalescent Home (W Town) r158 Forest St
" Dominic (Helen) retd h183 South St
" Fredk Jr (Fucci Landscape Serv) r143 Calvary St
" Fredk P (Rose) receiving clk Raytheon h143 Calvary St
" James retd r543 Lexington St
" James M landscaper Fucci Landscape Serv r143 Calvary St
" John (Janice) eng Polaroid h197 South St
" Julia retd r62 Woodland Rd
" Mary R (Wid John) clk typ Waltham Hosp h195 South St
" Nicholas W (Doris) emp U S Govt h62 Woodland Rd
" Pat E (Rosalie M) clk PO h158 Forest St
" Richd A (Carolyn F) driver Coca Cola h162 Chestnut St
" Ronald V (Carol A) eng tech Geodyne Co h185 South St
Fuciu Virginia A mgr h32 Middlesex Cir Apt 6
Fuentes Gladys Mrs h211 Ash St
Fuerniss Steph prof Bradeis h179 Ash St
Fuerst James R mgr Bentley College r520 Main St Apt 18
Fugus Paul M (Nancy) phys 205 Mt Auburn St (Wtown) h78 Candlewood Dr
Fujii Sharon M studt h112½ Prospect St
Fulchino Donna nurse h3807 Stearns Hill Rd
Fulford Marilyn travel agt r64 Jacqueline Rd Apt 3
Fuller Arth C h144 Willow St Apt 18
" Charles B Jr v-pres Waltham Federal Savings & Loan Assn h24 Garden Cir Apt 4
" David (Dave's Tackle Box) r356 Lincoln St
" Dennis studt r66 Lakeview Av
" H Edw (Mildred M) instr Franklin Tech Institute Of Boston h35 Howard St
" Joanne clk-typ City Of Waltham r66 Lakeview Av

**FULLER**
" Jolie studt r66 Lakeview Av
" Mary E Mrs nurse 1122 Trapelo Rd h1122 Trapelo Rd
" Montley F (Josephine A) slsmn G A C Corp h66 Lakeview Av
" Richd E sls C G R Med Corp (Needham) h88 Barbara Rd
" Robt E del dir Moody Stationery r35 Howard St
" Scott studt r66 Lakeview Av
" Susan slswn Hit & Miss h3111 Stearns Hill Rd
" Wesley (Mildred) retd h53 Bedford St
Fullerton Russell W (Rose M) oil burner service 4 Chester Brook Rd h4 Chester Brook Rd
" Russell W Jr studt r4 Chester Brook Rd
Fulmer John D h92 Bacon St
Fulton Alpheus O (Adell V) h61 Marlborough Rd
" C M tchr h54 Montview Av
" Jessie M retd h17 Hammond St Apt 2
" Leah retd h32 Gill Rd
" Margaretta Mrs h44 Riverside Dr
" Mary ofc sec Polaroid h58 Jacqueline Rd Apt 1
" Natalie retd r32 Gill Rd
" Thos R (Carol M) emp City Of Waltham h107 Middlesex Rd Apt 5
Funderburk Georgia L (Wid Otis) retd h10 Florence Rd
" Thos retd r10 Florence Rd
Funding Systems Leasing Corp Norman L Perkins Regional Mgr leasing serv 470 Totten Pond Rd
Funk Dana teller Middlesex Family Co-Operative Bk h3910 Stearns Hill Rd
Fuoco Irene M emp Eastern Co h201 Newton St
Furbush Ermina A h134 Brown St
" Gertrude clk County Dept Of Probation Second Dist Ct r26 Boynton St
" Mary G (Wid Danl R) h26 Boynton St
" Richd I exec sec M D C (B) h81 Parkview Rd
" Robt C tchr West Jr Sch (Wtown) r26 Boynton St
" Roger W (Joyce A) mach opr Brunswick Corp (Acton) h25 Wilson Rd
" Thos E USA r26 Boynton St
Furcolo Alberto retd h57 Lionel Av Apt B
" Foster h1111 Stearns Hill Rd
" Hope studt r1111 Stearns Hill Rd
Furdon Marcella A Mrs r38 Floyd St
" Mary F prin City Sch Dept r43 Harvard St
" Wm E (Josephine R) firefighter City Fire Dept h38 Floyd St
Furlong James F (Louise B) purch agt Walthams Grinding Wheel h21 Wellington St
" Kevin P lotmn West End Chev r21 Wellington St
" Philip mach Standard Thompson r55 Bedford St
Furlott Joseph E retd h35 Ash St
Furman Florence Mrs clk Waltham Paper Products h49 Ravenswood Rd
" J R Jr mgr Furman Warehouse Inc rWellesley
" Warehouse Inc J R Furman Jr Mgr lbr whol 131 Linden St
Furne Wm N studt r29 Barbara Rd
Furness Howard F (Helen F) insp R R h43 Clements Rd
" Howard F Jr (Lane & Furness Inc Co) rMelrose
Furtak John retd h31 Allen Rd

**FURZE**

Furze Sandra ofc sec Wm H Thompson Ins rBridgewater
Fusco Romolo G (Madia M) eng h69 Mallard Way
Fusfeld Alan R (Ellen) emp NET h4702 Stearns Hill Rd
Fussell Lee E (Mary E) driver h44 Elson Rd
Futterman Alan h117b South St
Fyfe Mary waitress r185 Willow St
G B S General Business Systems (Anthony A Mangini) 681 Main St
G & P Service Station (Egidio Di Gregorio & Paul Lesanto) gas sta 1011 Main St
G T E International Systems Corp Richd W Couch Pres 140 1st Av
G T E Laboratories Inc Paul E Ritt V-Pres 40 Sylvan Rd
G T E Sylvania Inc (Film Div) Jesse R Lien Sr V-Pres 100 1st Av
G T E Sylvania Technical School Larry H Tragott Natl Dir 63 2d Av
Gabbett Alvin J (Phyllis F) retd h17 Boynton St
Gabri John S (Antonette L) pntr 161 Bright St h161 Bright St
Gabriel Geo hairdrsr Frank's Beauty Salon rLexington Mass
Gabrielli Donna B studt r39 Chester Brook Rd
" Gabriel (Constance) eng Avco (Wilmington) h39 Chester Brook Rd
Gabron Frank v-pres & genl mgr Cryogenic Technology rBelmont Mass
Gacioch Chester J (Lillian M) emp W H Nichols Co h105 Marivista Av
Gadbois Geo E (Marie) estimator h37 Middlesex Cir Apt 13
" Margt Mrs teller Belmont Savs Bk r32 Milton St
" Sharon electronics wkr Sterling Instr (Wtown) r32 Milton St
Gadsby Francis h25 School Av Apt D
Gaebler Joyce A (Wid Wm C) retd h41 Thornton Rd
Gaeta Bros Oil Co Michl Gaeta Pres-Mgr 287 Newton St
" Jerry (Anna) (Gaeta Bros Oil) h12 Curve St
" Michl pres-mgr Gaeta Bros Oil rLura La
Gaffney Amy M (Wid Geo J) h241 School St
" Donald J dept dir Mass Dept Banks h24 Garden Cir Apt 8
" Mary rReservoir Nursing Home
" Terence (Mary K) tchr h61 Prospect St
Gage Albertus (Margt P) carp Garden Crest h14 Middlesex Rd Apt 5
" Beatrice S asst librn Waltham Pub Library r510 Waverley Oaks Rd
" Donald r510 Waverley Oaks Rd
" Frank (Mary) h18 Bennett St
" Paul S (Beatrice S) retd h510 Waverley Oaks Rd
Gagne Ruth retd r94 Adams St
Gagni Robt J (Mary J) computer opr Digital h32a Eddy St
Gagnoa David driver Gagnon's News Serv r520 Lexington St
Gagnon Deborah ofc clk Gagnon News Serv r520 Lexington St
" Gary (Ann Marie) (Gagnon's News Serv) h261 River St
" Gerard mech Multipane r21b Friend St
" Henry W curate St Joseph's R C Church r519 Main St
" Herve J (Nelida D) baker Continental Bakery (Natick) h21b Friend St
" Joseph D studt r520 Lexington St

**GAGNON**

" Joseph L (Joan E) (Gagnon's News Service) h520 Lexington St
" Leo S (Blanche) retd h251 River St
" Mark studt r520 Lexington St
" Patricia r48 Hollace St
" Paul (Gladys) h507 Main St
" Raymond L (Rita V) eng Raytheon (Wayland) h48 Hollace St
" Susan personnel dept Grover Cronin r48 Hollace St
" Wm h92 Bacon St
Gagnon's News Service (Joseph L Gagnon) 263 River St Apt 4
Gahan Alan USAF r141 Dale St
" James A (Edith J) rec Precision Pump h141 Dale St
" Lawrence r141 Dale St
" Marilyn J asmblr Sanborn r141 Dale St
Gaidy's wm J (Mary) mach h139 Bright St
Gail Brander E h18 Cedar St
Gailius Arth V (Irene B) cost price analyst Genl Elec (LYNN) h679 South St
Gainsboro Lois pres Lois Industries rNewton Mass
Gaipo James J (Gilda D) driver Keith Fulton & Sons (C) h65 Guinan St
Gaiser Ernest E (Marie L) personnel mgr Dept Of Trans (C) h75 Morton St
Gajda Mary A (Wid Andrew W) mgr sch lunch Waltham Dept h95 Morton St
" Wm (Cleo) emp NET h16 Auburn St
Gal Joseph (Sheila M) emp Polaroid h25 Sanderson Rd
" Kenneth studt r25 Sanderson Rd
Galant Susan h249 Charles St
Galante Phyllis med sec Richd D Mulroy rMedford Mass
Gale Jeffery F (Bonnie) asst buyer h3709 Stearns Hill Rd
Galen Quentin (Waltham Nursing Home)
Galeno Joseph lab h36 Leslie Rd
Galin Stanley A (Winifred B) dentist 681 Main St Rm 4 r102 Howard St
Galinat Walton C assoc prof U M Subn Experiment Sta rWaban Mass
Gallagher Ann aide Holy Ghost Hosp h149 Ash St
" Charles studt r5903 Stearns Hill Rd
" Clement R (Nora A) tech Polaroid h52 Auburn St
" Colleen h366 Crescent St
" David L brother Espousal Retreat Hse & Shrine r554 Lexington St
" Deborah M bkpr News Tribune r8 Russell St
" Francis prsmn r8 Russell St
" Frank (Patricia) tchr h1299 Trapelo Rd
" Frank M (Mary A) custdn Brandeis h8 Russell St
" Gerald J (Martha A) custdn Boston College h174 Pine Hill Cir
" Herbert retd r449 Lexington St
" Herbert W (Geraldine E) athletic dir Northeastern Univ (B) h449 Lexington St
" Herbert W (Gail I) pres Phototech h79 Winter St
" Hugh produce mgr Stop & Shop rBurlington Mass
" Hugh T (Norma R) plant supt Dexton h49 Dexter St
" James J (Carol A) slsmn Cities Serv (Braintree) h104 Warwick Av
" James J Jr (Denise M) exam Dept H E W h133½ Brown St
" Janis A nurse r52 Auburn St
" Jean Mrs h54 Dale St

Waltham
MOTOR INN
FULL SERVICE MOTEL
Restaurant & Function Facilities
Route 128
Exit 48 E
•
Waltham
Tel.
890-2800

Your delivery service needs a copy of the
CITY DIRECTORY
So does your Collection Department, your Sales, Purchasing, Mailing and Every Other Department in your Business.
BUY DIRECTORIES FOR EACH DEPARTMENT
SAVE TIME AND MONEY—BE EFFICIENT IN ALL

BACON ST. AUTO BODY
COMPLETE AUTO BODY SERVICE
JON CORRIVEAU
Auto Painting • Insurance Specialists
Corvete Fiber Glassing
109 Bacon St. Waltham, Ma. 02154
893-4160

21st CENTURY HEALTH SPA
THE DIFFERENT SPA - WITH GREATER BOSTON'S MOST COMPLETE FACILITIES
Holiday Inn, Tottenpond Rd. Waltham, Ma.
890-1147 or 890-3000 Ext. 440



GALLAGHER
" John Jr programmer Watertown Hi Sch h91 Myrtle St
" John P (Pauline A) custdn Waltham Vocational High Sch h10 Greenwood La
" John R (Esther N) emp City Of Waltham h71 Oakley La
" Joseph F Jr (Joan C) emp City Of Waltham h63 Morton St
" Kath M studt r58 Ellison Pk
" Lawrence h27 Willow St
" Lawrence T (Doris F) supvr Boston Sch Dept h41 Cheryl La
" Margt L asmblr Raytheon (N) h103 College Farm Rd
" Mary C Mrs ofc mgr Standard Elec Sup r18 Elmhurst Ter
" Nancy E studt r58 Ellison Pk
" Paul F cook Marist Hill Nursing Home r58 Ellison Pk
" Paul J driver Garden City Bus (N) h43 Eddy St
" Richd M studt r58 Ellison Pk
" Richd W (Irene A) firefighter City Fire Dept h121 Montclair Av
" Robt Jr sht mtl wkr r58 Ellison Pk
" Robt H (Eleanor T) eng Raytheon h58 Ellison Pk
" Shauna M tchr r30 Harris St
" Thos S (Ann) h8 Barnes St
" Wm F (Mary C) supvr Honeywell (B) h18 Elmhurst Ter
" Wm J (Margt M) retd h30 Harris St
Gallant Alida M retd h542 Main St Apt 9
" Anne studt r28 Cherry St
" Cecilia M retd h4 Adams St Apt 8
" Danl studt r20 Whitman Rd Apt B 3
" Donald studt r7 Elm Av
" Edmond A h81 Prospect St
" Edmund retd h83a Beaver St
" Eliz E ofc wkr h132 Crescent St Apt 7
" Emma E retd h21 Central St
" Everett P (Mary L) emp Guaranty Tr h129 Beal Rd
" Geo florist Eastman Flowers h62 Jacqueline Rd Apt 7
" Gerald h58 Charles St
" Gerard J (Simone) roofer h30 Hammond St
" James A (Sadie) mach T C O'Brian (F) h1093 Main St
" Janet Mrs h40 Prospect Street Av
" Jean D Mrs h28 Cherry St
" Jean M studt r28 Cherry St
" Joseph (Lea) driver UPS h177 Chestnut St
" Joseph E (Irene P) driver h7 Elm Av
" Joseph R (Barbara) framer Lewis- Shephard h9 Winthrop St
" Louis (Bernice) servmn Waltham Chem h12 Exchange Ct
" Mary retd h190 Charles St
" Mary E (Wid Michl) retd h185 Brown St
" Muriel Mrs h13 Heard St
" Nelson J (Emma M) tech Raytheon h72 Fuller St
" Oscar (Rosa) wldr h46 Myrtle St
" Paul E studt r129 Beal Rd
" Raymond J (Diane M) lab h6 Muldoon's Ct
" Robt studt r7 Elm Av
" Robt F (Jo-Ann E) slsmn h194 Weston St
" Theresa h20 Whitman Rd Apt B 3
Gallello John slsmn Hanlon's Men's Shoes rNewton Mass
" John (Frances) retd h56 Oak St
Galleshaw James N (Helen M) retd r59 Ellery Rd
Galligan Kevin T probation ofcr r21c Charlesbank Way

GALLINARO
Gallinaro A Edw (Josephine) slsmn Atamian Ford (B) h19 Floral Cir
" Paul E r19 Floral Cir
Gallitano Alphonse L phys 32 South St Rm 300 rLincoln Mass
" Carmella ofc clk h61 Crescent St Apt 5
" Frances M hd teller New Eng Merchants Bk (B) r595 Beaver St
" Geo S (Joanne M) aud City Of Waltham h10 Leslie Rd
" Gloria studt r595 Beaver St
" Leo (Mary T) pres Leo Gallitano Ins Agcy h595 Beaver St
" Leo Insurance Agcy Inc Leo Gallitano Pres 677 Main St
Gallo Albert (Dorothy E) meat supvr Purity Supreme Mkt h45 Rosemont Av
" Frank P h293 School St
" Heidi emp NET r45 Rosemont Av
" Michl J (Doris M) landscape gdnr 23 Doty St h23 Doty St
" Vincent L (Helen E) h34 Clinton St
Gallop Marshall (Martha) USAF h57 Jacqueline Rd Apt 4
Galloway Margt retd h30 Middlesex Cir Apt 11
Gallryse Viola rLarchwood Lodge Nurs Home
Gallup Barry coach Brandeis h4506 Stearns Hill Rd
" Philip Jr (Susan) emp NET h26 Bolton St
Galotta Mary retd h116 Trapelo Rd Apt 8
Galvanaukas Lena (Wid Paul C) retd h51 Willow St
Galvin Beatrice retd h90 Alder St Apt 3
" Edwin J (Barbara M) h185 Trapelo Rd
" Esther J retd h6 Tennyson Rd
" Julia rReservoir Nursing Home
" Margaret A retd r6 Tennyson Rd
" Robt mfg rep Dynasel Assocs rBelmont
" Thos retd h9 Alder St
" Timothy C (Margt M) eng Cambridge Elec h58 Tolman St
Galwin F h283 Winter St
Gamble Lewis E (Marjorie E) millwright Sherman Paper Products h18 Crestview Rd
" Merilee J studt r18 Crestview Rd
" Thos A (Marie) mach h60 Rosemont Av
" Wm H (Margt M) tech Raytheon h38 Park St
" Wm T studt r38 Park St
Gammerman Isadore M (Lillian) retd h37 Middlesex Cir Apt 9
Ganasciolo Eda L nurse Fernald State Sch h10 Bacon St Bsmt 1
Gandiosi Joseph P studt r228 Mokema Av
" Joseph S (Antonia M) mach h228 Mokema Av
Gandolfo Edw mach h248 Warren St
" Joseph P Jr (Josephine) pres-treas Wal-Lex Hdw & Sup h104 Clark La
" Marguerite v-pres Wal-Lex Hdw & Sup rNewton Mass
Gangi Ethel L (Wid Charles) h165 Grove St
" Ignatius J (Constance A) sht mtl wkr Artisan Co h155 Willow St
" James J uphol Lounge Inc r153 Willow St
" James P (Sally M) driver Central Sq Taxi h167 Grove St
" Louis C (Cath) landscaper h52 Hawthorne Rd
" Mary R opr Arkles Switch (Twotn) r153 Willow St
" Phyllis mach opr Arkles Switch (WTON) h153 Willow St
Ganin Elda D studt r42 Turner St
" Eldad studt r64 Bacon St

**GANLEY**
Ganley David (Debra) amch opr Nu-Way Die h2 Alder Ter
" Mary retd r50 Forest St
Gannon Philip cafeteria wkr hRear 53 Walnut St
Ganoe Cecil M formn Richd H Bird & Co rMarlboro Mass
Gans R studt r145 South St
Ganzi Joseph r155 Willow St
Garabedian Ann insp Howard Clock Co h42 Lexington St
" James S h58 Middlesex Rd Apt 6
" Oscar agt Hancock Mut Life rArlington Mass
Garagisian Mary mgr Consumer Value Stores rArlington
Garavanta Arth A (Jennie B) broom mkr Cambridge Industries For The Blind h58 Princeton Av
Garaway Anna retd h46 Dale St Apt 1 6
Garbarino David F (Eliz) v-pres Brenton E Tyler Ins Agcy rSudbury Mass
Garber Allen L driver r38 Rockridge Rd
" Allen L (Regina E) serv mgr P B Mutrie h38 Rockridge Rd
" James V (Barbara L) (Arco Gas Sta) (BE) h28 Candace Av
" Kenneth USN r38 Rockridge Rd
" Lawrence P r38 Rockridge Rd
" Saml B (Beatrice M) contactmn Grossman's (Braintree) h147 Longfellow Rd
" Theresa M Mrs nurse Fernald State Sch h764 Trapelo Rd
" Travel Agcy Karen Schragle Mgr 649 Main St
Garber's Auto Driving Sch Louis B Hull Jr Mgr 649 Main St
Garcelon Fred H v-pres-treas Standard Thomson rWinchester Mass
Garcia Alezjandro studt h577 South St Apt 9
" Janet F (Chic Coiffeurs) r542 Trapelo Rd
" Maria r53 Robbins St
" Natividad (Emily) fcty wkr h22 Water St
" Pedro (Mercedes) carp h46 Derby St
" Peter C studt r46 Derby St
" Raymond V (Jean F) firefighter Wtown Fire Dept h542 Trapelo Rd
" Richd V installer N E T r542 Trapelo Rd
" Roberto h51 Charles St
" Teresita h126 Felton St
Gardella Joseph A (Virginia R) purch agt Metcalf & Eddy (B) h47 Cowasset La
Garden Grove Apartments P M S Rentals Inc In Chg 24 Whitman Rd
Gardencrest Apartments 136 Lyman St
" Inc Arth De Vincent Pres Raymond De Vincent V-Pres Treas Flora E D'Angio Mgr apts 25 Summer St
Gardiner See Also Gardner
" Deborah E studt r23 Wingate Rd
" Denise A dept mgr Star Mkt r30 Maple St
" Fredk J studt r12 Bright St
" G h41 Walnut St Apt 10
" Henry h23 Church St
" Henry h21 Church St
" Kath F h44 Bolton St Apt 6
" Kurt T studt r23 Wingate Rd
" Pamela J r23 Wingate Rd
" Robt F (Mary S) mgr Sudbury Star Mkt h30 Maple St
" Sydney F (Margt T) plstr Fernald Sch h12 Bright St
" Thos S r12 Bright St
" Wm D (Joan M) archt eng U S Army Engs h23 Wingate Rd
Gardner Annie H retd r135 Dale St

**GARDNER**
" Clifford R (Dorothy L) slsmn Gerald M Curtin h326 Bacon St
" Earl M (Frances G) elec designer Mitre Corp (Bedford) h400 Lincoln St
" Ellen G clk N E T (C) r326 Bacon St
" Francis (Dorothy I) pres & genl mgr Frank E Randall Co Inc h248 Ash St
" Geo retd h798 Moody St
" Geo h692c South St
" James F (Diane) unit dir Fernald Sch h11 Cleveland Rd
" Janice v-pres Frank E Randall Co rAllston Mass
" John F (Mary E) revenue officer IRS h446 Forest St
" Margt nurse Reservoir Nursing Home
" Marilyn nurse Boston Sch Dept h4005 Stearns Hill Rd
" Mildred Mrs customer serv rep Mc Donalds h82 Taylor St
" Roger J Jr sec Warren Sinclair Ins Agcy Ins rScituate
" Ruth A r26 Wadsworth Av
" Steph D pntr Arlington Offset Pntrs r326 Bacon St
" Steph E (Sandra A) h3 University Pk
Gargaro Alf (Lupe M) civil eng Dale Engineering h46 Claremont St
" Liliana A teller Waltham Savings Bk rNewton
Gargone Charles (Beverly) tech h70 Seminole Av
" Diane r2807 Stearns Hill Rd
" Edw A (Able Phone Serv) r34 Bowker St
" Sebastian A (Cath) driver Central Sq Taxi h87 Bacon St
" Theresa L Mrs h34 Bowker Rd
Garland Allen G (Patricia A) stock clk Boston Woven Hose (C) h1701 Trapelo Rd
" Gertrude G teller Waltham Savings Bk rWeston Mass
" Rita retd r222 Bacon St
" Wm J (Eliz) instr U M Subn Experiment Sta h75 Lincoln St
Garlington J C h91 Parmenter Rd
Garlisi Charles (Joanne) firefighter (W'Town) h86 Lowell St
Garnache Albert H (Mary M) ship Grover Cronin h1164 Main St
" Albert R (Susan) tchr Waltham High Sch h1162 Main St
Garniss Howard F (Joan) tchr Waltham Sch Dept h63 Pigeon La
Garrahan Helen retd r249 Bacon St
" Judith studt r18 Brookfield Rd
" Norma T (Wid James J) tchr aide Ezra C Fitch Sch h18 Brookfield Rd
Garrett Charles adj Peerless Inc rW Lynn Mass
" Fredk W (Norma E) plant eng N E England Nuclear (B) h41 Cliff Rd
" Gail exec sec r208 Stearns Hill Rd
" Susan L studt r41 Cliff Rd
Garrigan Donald (Mary) emp G W Moore h11 Tolman St
" June M clk City Fire Dept h32 Middlesex Cir Apt 12
" M A h24 Sharon St
" Mary E clk N E T r18 Barbara Rd
" Maude B retd r32 Middlesex Cir Apt 12
" Wm retd h18 Barbara Rd
" Wm F (Susan L) policemn Weston Police Dept h15 Nathan Rd
Garrity Edw P (Eleanor M) production control Sylvania h79 Ravenswood Rd
" Eleanor med sec Richd D Mulroy r79 Ravenwood Rd

WE DO THE BEST WORK
ADVANCED APPLIANCE SERVICE
REFRIGERATORS, FREEZERS, KENMORE WASHERS, WHIRLPOOL WASHERS, DISPOSALS
DISHWASHERS, MOTOR REPAIRS, RANGE ELECTRIC, AIR CONDITIONERS
ELECTRIC RANGE PARTS - 10% OFF TO CITY & STATE EMPLOYEES
207 NEWTON ST. WALTHAM, MASS. 02154 893-5445

BIGHAM & SONS Inc.
AWNINGS
Est. 1910
259 South St. Waltham 02154 894-3204



GARRITY
" Georgina nurse Waltham Hosp h330 Lincoln St Apt 11
" John B (Evelyn) drftsmn Sylvania h40 Silverhill La
" John B Jr r40 Silverhill La
" John J mgr Boston Edison rNorwood
" Joseph S (Mary G) mach J L Thompson Fastener & Mach h28 Temple Rd
" Kath studt r79 Ravenswood Rd
" Mary J retd h25 Prentice St
" Michl clk r79 Ravenswood Rd
" Steven clk r79 Ravenswood Rd
Garside Douglas M (Eliz C) v-pres Van Keuren Co (Wtown) h28 Hemlock Ter
Garth Constance M clk J L Thompson r32 Colburn St
Gartland Robt pres-treas Middlesex Eng Co rNorwood
Garvey David slsmn h4709 Stearns Hill Rd
" Margt E (Wid Martin J) retd h22 Crafts St
" Marie E (Wid Arth R) ofc sec Newton City Hall h228 Ash St
" Peter H h32 Meade Rd
Garvin Fredk r7 Joy St
" Jazz studt h120 Bright St
" John F (Cath) mech Penn Central (B) h7 Joy St
" John F Jr lab City Water & Sewer Wks r120 Bright St
" Joyce kitchen aide Waltham Nursing Home r7 Joy St
" Ross (Donna) mach Jarrell Ash Co h39 Brewster Rd
Gary R r2 Hammer St
Gascon David computer orp BG h80 Harvard St
Gaskill Danl studt r18 Charles St
" Gordon A dir Waltham Public Library rBoxford
Gaspar Allan R (Maureen) slector Frozen Food Whse h47 Howard St
Gaspari Santo (Frances) Main St Super Mkt h10 Tolman St
Gasper Josephine retd h37 Marivista Av
Gass Esther studt r11 Lyman Ter
Gaston Marie T exec dir Mass Girl Scouts h879 Lexington St Apt 5b
" Rachael emp Filenes (B) h5505 Stearns Hill Rd
Gateley Linda J h172 River St Apt A4
Gately Charles F (Jacquelyn C) sr eng aide City Engineering Div h132 Bedford St
" Robt P (Ruth E) slsmn Sears (B) h79 Prospect Hill Rd
" Wm J (Monique L) cir dept wkr News Tribune r172 River St
Gathor Pepitas r181 School St Apt 8
Gatonguay Anna Mrs retd h542 Main St Apt 22
Gatta Patk R (Ruth P) field supvr Hemphill Drilling & Blasting h254 Lowell St
Gatti Lawrence (Adeline) emp City Of Lynn h107 Middlesex Rd Apt 4
" Louis (Phyllis) pntr Garden Crest Apts h111 Pond End Rd
Gattineri Joann Mrs clk Bentley College rStoneham
Gaudet Alice retd h100-6 Pond St
" Alma hskpr St Joseph Rectory r519 Main
" Alphonse W (Pine St Mkt) rWatertown Mass
" Ann (Wid Dominique) h45 Spring St
" Anthony J (Elise M) electn Army Corps Engineers h130 Princeton Av
" Armand R (Andrea A) electn V A Hosp (B) h32 Rosewood Dr
" Arth D studt r32 Middle St

GAUDET
" Clifford C (Estelle) slsmn Kennedy's h29 Adams St
" Deborah r22 Orange St
" Dennis (Victoria) retd h26 Middle St
" Diane studt r77 Ellison Pk
" Diane T studt r32 Middle St
" Donna studt r91 Greer St
" Dorothy V Mrs h84 Goldencrest Av
" Edmund M (Germaine M) heavy equip opr City St & Forestry Dept h18 Moore St
" Edw hd teller Guaranty Trust rBedford Mass
" Elaine studt r32 Middle St
" Elisa h10 Maple St
" Eliz L clk Newton Waltham Natl Bk r26 Middle St
" Ena mgr Lena's Sub Shop rFramingham
" Eug R (Linda A) lab h16 Russell St
" Geo L (Linda) constn wkr h172 Adams St
" Henry J (Shirley) emp Polaroid h47 Warren Av
" J h17 Elm St Apt 6
" James E mtcemn Sears r84 Goldencrest Av
" James L (Jean) plmb h35 Pine St
" James W studt r31 Adams St
" Jeanne M h51 Columbus Av
" John P (Louise M) retd h24 Orchard Av
" Joseph driver City St & Forestry Dept rAyer Mass
" Joseph C (M Lorraine) electn Boston Hosp For Women h82 Guinan St
" Joseph D (Margt E) mach opr Fab Braze h32 Middle St
" Joseph E (Grace H) emp City Of Waltham h77 Ellison Pk
" Kenneth R studt r16 Shakespeare Rd
" Leo J (Cecile D) h31 Adams St
" Linda nurses aide Reservoir Nursing Home r91 Greer St
" Mary J (Wid Camille) h260 Newton St
" Maureen h26 Hammer St
" Michl studt r84 Guinan St
" Noel J (Liza M) pntr 84 Guinan St h84 Guinan St
" Pamela studt r16 Shakespeare Rd
" Ralph J (Louise) custdn Polaroid h91 Greer St
" Richd J (Dorothy A) foremn Polaroid h16 Shakespeare Rd
" Robt L emp Shop-Graphic Microfilm r84 Goldencrest Av
" Roger J (Pauline) carp Chas Macintosh (Hopkinton) h15 Waverly St
" Ronald sls Grover Cronin r82 Guinan St
" Sarah (Wid Marcel) retd h71 Dix St
" Steven studt r16 Shakespeare Rd
" Wilfred T h102 High St
" Wm C r84 Goldencrest Av
Gaudette Edw J (Carol) h53 Lionel Av Apt C
" Herman J (Laura) retd h32 Adams St
" Richd h130 Ash St
" Robt J (Beverly M) acct h77 Lyman St Apt 1
Gaughran Cecelia Mrs h12 Prospect Street Av
Gaull Jean Mrs (Postal Instant Press) rSharon
" Russell (Jean) (Postal Instant Press) rSharon
Gaumond L h7 Highland St
Gauthier Lucien P (Judith) asst prof Bentley College rMilton
" Paul (Anne) retd h10 Waverly St
" Romaine M (Wid Raoul) retd h312 Grove St Apt 5

GAUTHIER
" Thelma M (Wid James J) insp J L Thomson h104a Taylor St
Gauthreau Rita h210 Charles St Apt N
Gautreau Amedee (Marie T) body mn Genl Mtrs (F) h1 Alder Ter
" Andrea h83 Maple St
" Clovis E (Evelyn M) carp h6 River Av
" J Gerald (Mary) pntr h59 High St
" Lloyd fcty wkr r6 River Av
" Nire (Rita E) body mn Atamian Ford (B) h51 Alder St
" Paul studt r1 Norumbega Ter
" Roberta h30 Hammond St
" Ronald h247 River St
" Thadee J (Freida) carp h914 Main St
Gauvin Cecilia Mrs h41 Pine St
" Clarence J (Jeannine) carp Ronald Gavvin h143 Adams St
" Edw J (Stella M) mach Artisan Industries h32 Hammond St
" Ernest (Carmen A) mtl fnshr Genl Mtrs (F) h182 Ash St
" Henry J (Marianne) retd h34 Hammond St
" L Leo (Doreen) h75 Candlewood Dr
" Leonard E (Jeannita I) driver Canada Dry h70 Milner St
" Paulette asst Irwin I Getz r60 Lakeview Ter
" Ronald J (Mary) constn wkr h60 Lakeview Ter
" Wm J (Ruth E) adj MBTA h26 Neighbors La
Gauvreau Patricia h4 Adams St Apt 3
Gavett Mary V librn Bentley College r79 Hobbs Rd
Gavin David tchr Royal E Robbins Sch rBelmont
" Eliz retd h75 Howard St
" Geo (Diane) mtcemn Paino La Cove Realty Tr h62 Jacqueline Rd Apt 9
" John D prob ofcr County Dept Of Probation Second Dist Ct rSudbury Mass
" John M (Patricia M) studt h140 School St
Gavini Bartholomew (Constance I) electn Fiorillo h107 Rockridge Rd
Gavolio Building apts 407 Moody St
Gay Clara M (Wid Elliott) retd h52 Fairmont Av
" Geo (Carol A) physicist h19 Dennison St
Gaynor Angelina Mrs h41 Chester Av
" Dorothea M ofc sec r76 Garden Cir Apt 9
" Marie H ofc sec Park Davis Co h76 Garden Cir Apt 9
" Milton H h2 Appleton St
Gaziano John D pres-treas Newton Sash & Door rBelmont
" Joseph S pres-chairmn of bd Tyco Laboratories r22 Autumn Rd Weston Mass
" Judith guidance counselor h45 Middlesex Rd Apt 6
Gear John (Elaine) h144 Hardy Pond Rd
Gearan Margt M (Wid Jerimiah F) retd h81 Middlesex Rd Apt 2a
Gearty Donald L (Janet M) hlpr P E Burke Moving & Stge h11 Sparkill St
Geary Evelyn ofc sec Standard Thomson rWoburn Mass
" James C (Marilyn) computer opr h76 Graymore Rd
" Joseph G (Bernadette M) buyer Raytheon (Wayland) h66 Brightwood Rd
" Kevin h71 Farnum Rd
" Kevin M studt h368 Lincoln St Apt 3
" Mary E (Wid Charles) retd h176 Chestnut St
Gebhardt Cath C stitcher r8 Gibbs Ct

GEBHARDT
" Mary C (Wid Walter J) retd h28 Hollace St
" Robt (Pauline) sta eng U S Genl Serv Admn h20 Friend St
Gebo Edith (Wid Geo A) h56 Harvard St
Gedges Anne Mrs tchr guidance Kennedy Mem Jr Hi Sch rLexington Mass
Geegan Walter mgr Curt's Shoe Stores rWatertown Mass
Geffen Ralph (Super Discount Beauty Supply Co) rNeedham Mass
Gehling Charles r5 Derby St
Gekko Kunihiko (Makiko) research biochemist Brandeis h345 Lincoln St Apt 3
Gelinas Maurice R (Frances M) emp Vocational Adjustment Cntr h62 Colonial Av
" Robt (Susan) h24b Prospect Hill La
Geller Carol L tchr r15 Cunningham Cir
" Frymet Mrs slswn Gertrude Singer Inc h57 Lionel Av Apt E
" Sumner S (Carol) supvr h28 Whitman Rd Apt 2 2
Gellr Jane R ofc sec h210 Charles St Apt E
Gelman Sheldon R (Ilene) studt h1081 Trapelo Rd
Gemelli Dinita nurses aide r26 Bennett St
" Eliz waitress h172 River St Apt B3
" John (Flora) prsr George Mfg (B) h26 Bennett St
" Thos h16 Francis St
Geneau Charles J (Elvina) comp (Bedford) h72 High St
Genece Jean (Jacqueline) mach Byers Control (Wtown) h117 Crescent St
General Adjustment Bureau Joseph L Walsh Br Mgr ins 600 Main St Rm 309
" Automation Inc Walter Mitchell Dist Sls Mgr data processing sys 982 Main St
" Binding Sales Corp (Br) David C Evers Mgr 86 West St
" Energy Development Corp Harold Wetmore Pres 44 Gordon St
" Foods Corp Robt Kelleher Mgr 45 Calvary St
" Plumbing Supply Co Jack H Wolk Mgr 104 Felton St
" Systems Development Corp Wm T Quinn Pres electronic mfg 108 Elm St
Genereux Robt C exec v-pres American Assoc Of Industrial Management rHingham Mass
Generosa Steph h92 Bright St
Generose Karen hairdrsr Prime Cut Hair Salon rWeston
Generoso Armando (Susie M) group leader Raytheon h57 Dale St
Genest Lucien L (Dorothy E) mach Metal Fabricators h86 Adams St
Genetti Frank USAF r916b Main St
Genezu Ola T r72 High St
Gennett Charlotte retd r222 Bacon St
Genova Anthony T (Angelina D) retd h144 College Farm Rd
" Arth F (Patricia A) elec eng Sylvania h36 Leonard St
" Frank pres Dunhill Of Waltham rFramingham
" Laurel studt r144 College Farm Rd
" Marie Mrs treas Dunhill Of Waltham rFramingham
Gentile Adrian G asst prof U M Subn Experiment Sta rW Newton Mass
" Anita nurses aide h49 Pond St Apt 2
" Anna M (Wid Giuseppe) clk Grover- Cronin h15 Bowker St
" Anthony phys educ equip Bentley College rSomerville Mass

The Waltham Nursing Home, Inc.
Offers nursing care at moderate cost to those who need our services
Please Consider These Advantages:
• Excellent Facility and Location • Spacious Grounds • Friendly Homey Atmosphere
• Sprinkler System • We Cater to Patients on Special Diets
Fire Alarm Wired Direct To Fire Station 24-Hour Excellent Nursing Coverage
91 Summer St., Waltham, Mass. 02154 893-6944

C V CYCLE ACCESSORIES
Custom Parts – Sales and Service
High Performance Bike Specialists – Complete Machine Shop Facilities
JOHN CAVOOTO - Pres.
15 FELTON STREET, WALTHAM, MASS. 02154 899-6792



GENTILE
" Anthony J computer tech Raytheon Co r15 Bowker St
" David M h46 Chester Av
" John (Ida) emp City Of Newton h61 Rosemont Av
" Joseph J h25 School Av Apt A
" Karen studt r10d Prospect Hill La
" Peter C (Hannah M) driver P E Burke Moving & Stge h10d Prospect Hill La
" Robt A (Anna) carp h20 Gardner St
" Romeo P (Lillian M) h11 Marlton Rd
" Theresa ofc sec W H Nichols r10d Prospect Hill La
Geoffrion Felix J (Gladys L) retd h12 Lyman St
" Felix J Jr reprmn Bob's Auto Body r12 Lyman St
" Henry A (Anna E) driver Mitchell Whse (C) h333 River St
" Joseph F (Florence E) (Geofrion's Auto Shop) h35 Bowdoin Av
" Maurice (Berthe B) mach Grinding Wheel h21 Rich St
Geoffrion's Auto Shop (Joseph F Geoffrion) repair 229 Lake St
Geoghegan James J (Louise) brake liner Firestone(B) h159 Newton St
" James M USAF r159 Newton St
Geometric Furniture Co (Robt Lacey) 257 Crescent St
Geondall Barbara tchr h1105 Lexington St Bldg 9 Apt 1 3
Georgagi Thos (Mary) tile str Set Rite Tile h251 Seminole Av
George Dennis P treas Antronics rMilton Mass
" Jeannette S (Wid John) h54 Jacqueline Rd Apt 1
" John C (Jessie L) emp Polaroid h77 Bennett St
George's Cafe (Mrs Mary Rimpas) 5 Pine St
Georgiadis Charala (B & F Hse Of Pizza) rBoston
Georgiou Pericles (Maria) (Charlesbank Deli) h4 Carleton Rd
Geppert Frank J (Dorothy) eng h4411 Stearns Hill Rd
Gerace Lucia Mrs waitress Chester Brook Restr h10 Lexington Ter
Gerard Edmund (Jeanne) meatctr Triple A (Acton) h140 Myrtle St
" Ivan constn wkr r140 Myrtle St
" Paul mech Yerad r140 Myrtle St
Gerassimenko Michel (Theresa) studt h45 Jacqueline Rd Apt 4
Gerber Allan adj Waltham Adjustment Bur rRockridge Rd
" Irving B pres-treas Gerber Sales rBelmont Mass
" Paul D h138 Robbins St
" Sales Corp Irving B Gerber Pres- Treas Rear 176 2d Av
Gercia Alhondrina Mrs h27 Exchange St
Gerelds Geo W (Clara) electronics wkr Digital Equip h1119 Trapelo Rd
Gericia Sandra h55 Mallard Way
Germain Donald sls mgr Computer Machinery rHingham
" Donald A div mgr United Of Omaha rWayland Mass
Germaisi Irwin pres Tile City Of Waltham rNewton Mass
German Ustun eng Hewlett Packard h252 Temple Rd
Gero Zsigmond (Franciska) bkbndr Harvard Univ h109 Doty St
Gerouard Arth A carp hRear 571 Main St

GERRAUGHTY
Gerraughty John J pres Newton Glass (N) h114 Alder St
Gerrie James I formn News Tribune rMarlboro
Gerry Evelyn D (Wid Ira W) retd h4 Edwin Rd
" Leonard r94 Adams St
Gersh Philip (Ruth) h24 Middlesex Cir Apt 16
Gerson Lois tchr h28 Whitman Rd Apt 2 3
Gertel Maurice pres-treas Kinetic Sys rBrookline
Gesmundo Benedict M admn asst Sylvania h1105 Lexington St Bldg 1 Apt 2
Gesnaldo Angelina rWaltham Nursing Home
Gestel Thos (Katharina M) mach opr Electro Products h84 Thornton Rd
Getaway Restaurant (Philip J Riccio) 1466 Main St
Getchell Ivan P (Medora E) carp 118 Summit St h118 Summit St
" Lucy Mrs h9 Felton St
Getteings Dwight (Jean) carp h115 High St
Gettings John R pres John R Gettings Ins Agcy h70 River St
**GETTINGS JOHN R INSURANCE AGENCY INC John R Gettings President Personal, Commercial, Industrial, Fire, Casualty, Group, Life PO Box 543, Waltham, Mass (02154), Tels 891-8640 Or 666-3601 (See Index To Advertisers)**
" Judith studt r279 Dale St
" Marjorie R (Wid John R) h279 Dale St
" Robt studt r279 Dale St
Getty Susan tchr r45 Jacqueline Rd Apt 12
Getz Irwin I dentist 24 Crescent St Rm 2-C rSudbury Mass
Ghannam Issam (Geraldine) mgr Star Mkt (BL) h303 Newton St Apt 16
Ghioldi Emilio M (Karen R) eng MIT h1264 Trapelo Rd
Ghosh Arun K h115 Chestnut St
Giacalone Frank J Jr (Mary J) chem Leonard Morse Hosp h89 Trapelo Rd Apt 30
" Sara counselor Sch Dept h121 Ash St Apt 6
Giacolone Frank A sls eng Raytheon h57 Jacqueline Rd Apt 7
Giacosanzio Josephine T (Wid Angelo) h221 Doty St
" Sally opr NET r216 Doty St
" Sally (Wid Danl) h216 Doty St
Giammerco Arth mgr Lehigh Design Co rAuburn
Giamo Doris ofc sec Shell Oil r151c Overland Rd
" Grace (Wid Dominic) retd h151c Overland Rd
Giampa Joel h117 Pine Hill Cir
Giampietro Susan G (Wid Alf J) emp Waltham Dress h75 Charlotte Rd
Giampoli Pamela planner Jasco (L) h3201 Stearns Hill Rd
Gianetti Virginia h80 Russell St
Giangrande Rudolph V (Jacqueline) h15 Lura La
Giangregorio Julia retd r20 Hammer St
" Lorenzo lab City St & Forestry Dept r26 Williams St
Giannetti Francis C (Antoninette R) formn Robt Fawcetti & Son (C) h82 Russell St
Giannotti Janet clk Peerless Inc rWoburn Mass
Gianotti Anthony M (Donna C) firefighter (Wtown) h42 Banks St
Giardina Anne M Mrs (Wal-Lex Sunshine Center) r11 Ledge Rd

HAROLD B. BOWERS, President and Treasurer
BOWERS INSURANCE AGENCY, INC.
Commercial Building Insurance In Waltham Since 1832
4 GORDON STREET (02154) 893-4064



**GIARDINA**
" Anthony studt r355 Bacon St
" Anthony retd h12 Faneuil Rd
" Anthony E h51 Caughey St
" Antonio J (Rosalie M) hydraulic seeding 74 Linden St h104 Winter St
" David studt r180 Weston St
" Felix A (Sheila A) tchr City Sch Dept h401 Lexington St
" Felix A (Angela C) agt Hancock Mut Life h11 Ledge Rd
" Felix A retd h389 River St
" Jeanne R tchr r26 Pleasant St
" Joseph studt r11 Ledge Rd
" Joseph T (Louella S) acct Raytheon h33 Hobbs Brook Rd
" Joseph T (Ada M) carrier PO h355 Bacon St
" Josephine retd h52 Calvary St
" Karen ofc sec Foster & Foster rPond St
" Linda M ofc sec Brandeis Univ r414 River St
" Louis J (Rose M) real est broker (Highlander Lndry Center) (WN) h26 Pleasant St
" Mary T (Wid Thos) retd h414 River St
" Phil furn rms h49 Brown St
" Steph (Mary) lab Atlantic Landscaping Corp h180 Weston St
" Stephen P (Karen E) insp Barry Wright Corp h25 Pond St Apt 22
" Stephen S (Leah M) mach Microwave Assocs (Burlington) h146 Lakeview Av
" Stephen T (Susie) custdn Bright Sch h9 Hardy St
" Steven J Jr (Cynthia) landscape wkr h37 Amory Rd
" Thos (Frances) emp Zayres h213 River St
Giardina's Restaurant (687 Main Street Inc) 687 Main St
Giarrizzo Pasquale (Phyllis) retd h55 Newton St
Gibbons Constance M sls rep h3005 Stearns Hill Rd
" Richd J Jr driver United Transport r34 Abbott Rd
" Robt J (M Mildred) h34 Abbott Rd
Gibbs Donald (Shirley L) constn eng Polaroid h41 Goldencrest Av
" Express Co (John P Murphy) loading Rear 115 Harvard St
" Henry (Beatrice) h23 Beaver Brook Rd
" Jeffrey L studt r23 Beaver Brook Rd
" Josephine retd h51 Harris St
" Nancy teller Guaranty Trust r87 Hardy Pond Rd
" Patricia nurses aide Reservoir Nursing Home rWayland Mass
" Service Station Richd Cardillo Mgr 66 Prospect St
Giberson Mary E (Wid Steph F) retd h122 Lowell St Apt 1
Giberti Richd A (Elaine M) eng Kennecott Copper (L) h205 Smith St
Gibley Susan med tech Fernald Sch h89 Trapelo Rd Apt 32
Giblin Thos J Jr phys 32 South St Rm 301 rWellesley
" & Wheelock Inc Thos J Giblin Jr Pres Robt H Wheelock Treas 32 South St Rm 301

**GIBNEY**
Gibney Richd slsmn h70c Charles River Rd
" Richd M h40c Charles River Rd
Gibson Charles (Eleanor) driver h9 Grosvenor Rd
" Clara retd r19 Orange St
" Gene clk r94 Adams St
" Gregory R (Kathleen) slsmn John F Lee Realtors h74 Francis St
" James E libry clk h82 Brown St
" Janet L nurse h4007 Stearns Hill Rd
" Stewart K (Priscilla P) elec eng Stewart K Gibson & Assoc h108 Greenwood La
" Stewart K III r108 Greenwood La
" Wm J Jr slsmn h96 Orange St
Gicka Wacek (Nonie) iron wkr (Canton) h265 Seminole Av
Gidez Morris A (Esther) retd h100a Charlesbank Way
Gidwani Narayan eng r401 Stearns Hill Rd
Giering Warren P (Linda P) prof Boston Univ h72c Charlesbank Way
Gieseke James (Maureen) mech h18 Stearns St
Gifford Robt archt Benj Thompson Assoc h112 Stearns Hill Rd
Giglia Peter (Rose) wldr h37 Vernon St
" Salvatore (Mary R) retd h39 Vernon St
Gigliotti Angelo (Pasqualina) lab h211 Brown St
" Ronald G (Linda A) clk PO h28 Derby St
" Victor Jr (Esther) carrier PO h5 Noonan St
Giguene Maurice L (Linda H) sls h44 Auburn St
Giguere David E (Ruth A) quality control mgr H A Johnson h29 Columbus Av
Gil Eileen asst undwrtr Peerless Inc rSalem
Gilardi Ida M (Wid Lorenzo) retd h18 Muldoon's Ct
" Peter (Ann) carp h420 Wyman St
Gilbert Donald carp h1100 Main St Apt 4
" Edw A (Assunta M) real est 59 Hobbs Brook Rd h59 Hobbs Brook Rd
" Edw J (Virginia B) retd h22 Winthrop St
" Elva A mgr Pride Cleaners rWayland Mass
" Joan ofc sec h31 Pond St Apt 15
" Michl (Julie) constn wkr Sweeny Drywall (N) h43 Walnut St
" Miles S (Maryone) acct h31 Middlesex Cir Apt 4
" Ralph M mgr Holiday Inn rNewton Mass
" Walter F treas Graphic Microfilm Of New England rCambridge Mass
" Zita E studt h45 Pond St Apt 6
Gilberti Cosmo Jr (Mary E) retd h73 Wetherbee Rd
" Cosmo A (Gilberti Ins Agcy) rChelmsford Mass
" Ins Agcy (Cosmo A Gilberti) 914 Main St
Gilberto Clara B (Wid Joseph F) h71 Brightwood Rd
" Joseph F Jr studt r71 Brightwood Rd
" Michl studt r71 Brightwood Rd
Gilbrae Inn (John J Dellacamera) lodgings 403 River St
Gilbride Walter K (Irene M) supvr Raytheon h38 Jacqueline Rd Apt B
Gildawie Albert O (Nancy P) tstr Foxboro Co(Natick) h199 College Farm Rd

Middlesex
577 MAIN ST.
FAMILY CO-OPERATIVE BANK
INSURED SAVINGS AND HOME FINANCING
OPEN FRIDAY EVENINGS 5-8 P.M.
WALTHAM 02154
TEL. 893-8000

Fiorillo Fuel Co., Inc.
COMPLETE BURNER AND HEATING SERVICE
WALTHAM, MASS. 02154
73 RIVER ST.
TELEPHONE 893-7110

BEATTY BROTHERS PHARMACY
PHARMACISTS
PRESCRIPTIONS AND HOSPITAL SUPPLIES
FREE PICK-UP AND DELIVERY
75 Crescent St., Waltham 02154 Tel. 894-7600



GILDEA
Gildea John H (Jean E) h67 Bruce Rd
Gildersleeve Nelson (Professional Placement Consultants) rWellesley Mass
Giles Andrew studt r109 Clark La
" Andrew (Mary L) mach Artisan Metal h109 Clark La
" D h4 Adams St Apt 4
" Electric Co (James M Giles) 25 Fiske St
" James M (Jeannette) (Giles Elec) h25 Fiske St
" John T (Lucia) lieut City Fire Dept h95 Lakeview Ter
" Josephine D (Wid Joseph P) retd h25 Fiske St
" Lina P mach opr B C Ames Co h462 Main St
Gilfoy John emp Polaroid h30b College Farm Rd
Gilikevorkian Krikor (Virginia) studt h1105 Lexington St Bldg 5 Apt 2 4
Gilkie Marvin C (Susan C) (G & G Home Reprs) h15 Baldwin Rd
Gill Geo J (Carol A) eng h353 Crescent St
" John J (Mary J) dishwasher h102 Elson Rd
" Joseph L (Mildred R) (Gill's Barber Shop) h16 Chester La
" Mercedes instr Bentley College rBrighton Mass
" Steph (Karen) h40 Whitman Rd Apt 2 3
Gill's Barber Shop (Joseph L Gill) 621 Main St
Gillen Francis C (M Margt) h50 Dexter St
" Linda studt r34 Copeland St
" Pamela studt r34 Copeland St
" Robt W (Sheila D) eng Sylvania h34 Copeland St
Giller Jacob pres Digital Sls Assocs rNatick Mass
Gillespie Barbara L Mrs h34f Hansen Rd
" Charles M (Clara E) retd h115 Summit St
" Donald retd r403 River St
" Dorothy E ofc sec Manpower r115 Summit St
" Edw (Mary A) boilermn Concord Reformatory h15 Wellington St
" Ronald mgr Trapelo Exxon Serv Sta rWatertown Mass
Gilli Edmund F (Isabel L) supvr h137 Copeland St
Gilliam Joseph hd bkpr Mendelsohn's rFramingham
" Leroy (Jane) custdn Newtonville United Methodist Church (NV) h44 Turner St
Gilligan Brian M (Judith A) emp Canteen Corp h23 Hammond St
" John F (Marion) mach opr Barry Control h117 Whitman Rd
" John F Jr prob analyst Raytheon r117 Whitman Rd
" Lawrence P (Marie J) retd h12 Bacon St Apt 1
Gillis Albert C Jr (Elaine) dir of financial aid Bentley College rN Billerica Mass
" Anne C retd h10 Maple St
" Anne F (Wid Angus D) h99 Clark St
" Cath A studt r2 Winthrop St
" Eliz A dental asst Bernard F Mac Donald r139 Hardy Pond Rd

GILLIS
" John F (Mary R) driver Town Of Weston h139 Hardy Pond Rd
" Joseph (Cath) emp City Of Waltham h249 Charles St
" Margt C h95 Grant St Apt 7
" Neil (Lillain) h66 Chester La
" Neil (Jane H) retd h2 Winthrop St
" Neil D (Patricia) lab City St & Forestry Dept h74 Chester La
" Robt clk Jordan Marsh h117 Robbins St
" Wayne F studt r139 Hardy Pond Rd
Gillmar Alex (Dorothy) h62 Orange St
Gilman Donald pres Yeradi Corp rNewton Mass
" Etta (Wid Edw) h562 Main St
" Steven R h96a Charlesbank Way
Gilmore Brian E (Claire E) emp Beacon Constn (W) h48 Alder St
" Frank E (Irene A) equip opr Northgate Constn h120 Lowell St
" Mary exec sec h32 Middlesex Cir Apt 3
" Michl custdn Thompson Mfg r43 Clinton St
" R N purchasing mgr Standard Thomson Corporation
Gilpatrick Alice C ofc sec Danl J Pendergast rArlington Mass
Gilroy Barbara bmo h56b Nathan Rd
" Cath G asmblr r56b Nathan Rd
Gilson Rose C retd h72 Church St
Giner Inc J Giner Pres-Treas research-chem 144 Moody St
" J pres-treas Giner Inc
Gingno James (Patricia) driver h85 Lafayette St
Ginns Danl P counselor Belmont Sch Dept h4813 Stearns Hill Rd
Gino's Italian Cuisine (Ginociampa) 475 Moody St
Ginsberg Beverly social wkr h20 Riverview Av
" Jay waiter Marriot Hotel (N) h139 Adams St
Ginsburg Edith S slswn Moody St Stationers h55 Fuller St
" Leon M optom 509 Moody rNewton Mass
Giordano Harry (Nancy J) furn mover h39 Lakeview Ter
" John P (Carmella N) driver P S C Resources (W Town) h307 Warren St
Gioregetti Louis F studt r82 Mayall Rd
Giorgetti Charles studt r82 Mayall Rd
" Charles L (Angela G) h82 Mayall Rd
Giorgianni Frank (Annette G) (Ball Sq Fish Mkt) (S) h18 Arcadia Av
" Joanne G dental asst Dr Failla r18 Arcadia Av
" Joseph (Giovanna) retd h16 Sherwood La
" Lawrence J studt r18 Arcadia Av
" Valentino (Antoinette) mgr Waltham Plaza Barber Shop h706 Trapelo Rd
Giorlando Sebastiano J (Joan) refnshr h44 Overlook Rd
Giovanditti Assunta L typ Raytheon r35 Circuit La
" Harriet (Wid Leonardo) h35 Circuit La
" Mary D asst acct Diamond Union (B) r35 Circuit La
Giovannini John F (Kathleen) computer opr Bay State Computer h385 River St

MUTUAL BANK FOR SAVINGS
Telephone 969-7500
256 Moody St. Waltham, Mass. 02154



GIOVENETTI
Giovenetti Donato (Anna Marie) brcklyr h95 Hammond St
Gipson Walter Jr (Electro Graphics) rChelmsford Mass
Giralamo Wm r120 Bright St
Giralimo James (Anne) emp Mass Hdw h209 Bacon St
Girard J h89 Cherry St
" Stephanie ofc clk Standard Elec Sup rSudbury
Girl Talk (John Picardi) beauty salon 459 Moody St
Girndt Ann H acct h4305 Stearns Hill Rd
Girofsky Alan S (Muriel) acct (B) h11 Pond St Apt 24
Girolamo Allesandro F (Frances J) pres Midway Package Store h28 Lyman Ter
" Celia P (Wid Frank R) retd h15 Brown's Av
" Frances J Mrs treas Midway Package Store r28 Lyman Ter
" John A wldr Davison Fan (Woburn) r147 Robbins St
" John J (Phyllis E) formn City St & Forestry Dept h147 Robbins St
" Patk A (Josephine) emp Albright (BR) h72 Kingston Rd
" Paul E studt r15 Brown's Av
" Robt H studt r147 Robbins St
" Rosanne M sec Midway Package Store r28 Lyman Ter
" Wm F tech Graphic Microfilm r28 Lyman Ter
Girouard Alf (Carol) carp h74 Hammond St
" Archie (Evelyn) gas sta atndt h258 Ash St Apt 4
" Guy (Donovan's Bear Brake & Wheel Alignment) rBurlington Mass
" Joseph mach h85 Pine St
" Marguerite (Wid Edmond) retd h12 Exchange Ct
" Paul J (Aurella R M) dry wall applicator Joe Le Blanc h95 Wetherbee Rd
Giroux Carroll L eng h37 Spruce St Apt 32
Girovard Arth h191½ Newton St
Girroir Francis J (Murphy & Regan) r26 King St (W Town)
Gisbourne Ann Marie studt r136 Amherst Av
" Arth L (Helen A) bkbndr Houghton Mifflin(B) h136 Amherst Av
" Joan M studt r136 Amherst Av
" Paul studt r136 Amherst Av
Gisiger Conrad J (Barbara) tech eng Waters Mfg h62 Barbara Rd
" Florence (Wid Hans J) retd r62 Barbara Rd
" Mildred M typ Jordan's (B) r62 Barbara Rd
Giugno Mary T wirewkr Raytheon h19 School Av

GIUGNO
" Michl J Jr (Susan F) driver Comfort Castle (N) h170 Bright St
" Salvatore M laby tech Raytheon r19 School Av (Burlington)
Giuliano Carmello (Vincenza) bundler Am Paper Prod r83 Orange St
" Mary A fcty wkr r58 Willow St
" Mary C (Wid Angelo) retd h19 Middle St
" Rosalie (Wid Frank F) retd h58 Willow St
" Rosario fitter Raytheon r19 Middle St
" Vencenzia stitcher Waltham Dress r83 Orange St
Giungno Vincenzo (Carmella) buyer Polaroid h15 Parkers La
Giunta James E (Josephine) emp Polaroid h187 Pine Hill Cir
" Paul W (Pamela R) pres Largo Constn h96 Main St
Giusti Anthony (Donatto) driver City St & Forestry Dept h10½ Sun St
" Diane clk Waltham Super Mkt r10½ Sun St
" Emelio J (Mary) carp h138 Felton St
" John R (Eliz A) custdn Polaroid h3b Dermody Rd
" Michl studt r138 Felton St
" Umberto (Mary G) retd h8½ Sun St
Gladman Bernard J (Martha) tmkpr City St & Forestry Dept h66 Montclair Av
" Geo A (Ruth) clk Waltham Hy- Grade Liquor Stores h1054 Trapelo Rd
" Walter F (Marie A) wldr Pub Vehicle Dept h46 Ravenswood Rd
" Wm ofc wkr r1054 Trapelo Rd
" Wm J (Dorothy M) retd h81 Robbins St
Gladney Leo F (Jane F) eng N E T & T h7 Woodchester Cir
Gladu Theresa serv rep U S Health Educ Welfare rWellesley Mass
Gladwin Albert R (Marjorie) sls mgr Dyna Chem (Woburn) h34 Fuller St
Gladysz Patricia tchr (Bolton Nh) h412 Stearns Hill Rd
Glancy Benj F (Margt M) retd h131 College Farm Rd
" Warren E (Charlotte L) retd h75 Riverview Av
Glantzman Paul (Sara) (Spot Designs) h567 South St Apt 12
Glaser Patricia M ofc sec h28 Everett St
Glasier Parker B (Eliz M) slsmn John B Stetson h55 Prentice St
" Robt S (Marjorie F) design eng Stessenger And Adams (NH) h53 High St
Glaskeen John Jr (Sally) electronics wkr h82 Taylor St
Glass Elvera A (Wid Parker A) staff Harvard Univ h46 Brigham Rd
" Fredk mgr Linen Mart rNatick
" Media Studio (G F Michienzi) stnd- leaded glass rstrtn-rep 10 Water St

WALTHAM PUBLISHING CO.
Publishers of the NEWS-TRIBUNE
The Only Daily Newspaper in a Trade Center for Over 150,000 People
18 PINE STREET, WALTHAM, MASS. 02154
TELEPHONE 893-1670

REALTOR®
SWANSON & CO.
INDUSTRIAL AND COMMERCIAL REAL ESTATE
TELEPHONE 893-4242
1345 Main St. Waltham, Mass. 02154

THE NEWS-TRIBUNE
MEMBER OF AUDIT BUREAU OF CIRCULATION
WANT THE MOST FOR YOUR ADVERTISING DOLLAR?
THE ONLY DAILY NEWSPAPER IN A TRADE CENTER FOR OVER 150,000 People
18 PINE STREET, WALTHAM, MASS. 02154
TELEPHONE 893-1670

MAIN ST. AUTO SALES & SERVICE, Inc.
FORD - SALES - SERVICE - RENTALS
109 Linden St., Waltham Tel. 894-1106
1036-1040 Main St., Waltham Tel. 893-2260



GLATFELTER
Glatfelter Wm L (Sherry) mech Herb Connolly Buick (F) h6 Emery St
Glavis Carlos J (Angelita) waiter Maitre Jacques h9 Brook Av
Glawson Audrey sec Abbott Rental r119 Brown St
" Dona Mrs insp Raytheon h90 Washington Av
" Donald (Carol) mech Prospect St Auto h154 Brown St
" Donald E (Audrey M) mach Bergeron Co h119 Brown St
Glazer Noreen J Mrs h3315 Stearns Hill Rd
" Phyllis studt h60 Hammond St
Gleason Cath retd r249 Bacon St
" David (Paula) bartndr h90 Alder St Apt 5
" David studt r5903 Stearns Hill Rd
" Fredk R div mgr Mobile Oil rSudbury Mass
" Matilda (Wid Walter A) h63 Weir Rd
" Russell asst bus mgr I B E W Local 1505 rMarlboro Mass
Gledhill Dorothea C Mrs tchr Green Acres Day Sch r14 Malvern St
" Michl A (Deborah A) custdn h179 Princeton Av
" Thos J (Dianna) emp City Of Waltham h9 Brookway Ct
Gleisberg Viola supvr Waltham Nursing Home rClinton
Glen Allen M (Frances B) bkry wkr h48 Copeland St
" Crawford A (Ethel G) purch dept Boston Steel Mfg Co (Malden) h36 Barbara Rd
" Jordan S r48 Copeland St
Glenda Alderman (Common Stock) rGorham St
Glendale Package Store Of Waltham Inc Donald R Williams Pres & Treas 1093 Lexington St
Glenfield John O (Eliz) retd h252 Newton St
Glenmeadow Apartments Garnet H & Mrs Mary A Finley Supts 1105 Lexington St
Glenn Arlene tchr h35 Lionel Av Apt C
Glickman Alan J (Sharon L) slsmn Siesta Sleep Shop h90c Charlesbank Way
Glickstein Marc emp Childrens Hosp (B) h14 Wellington Av
Glidden Agnes A (Wid George H) retd h29 Dorchester St
" Clarence (Stella) retd h116-6 Pond St
" John r49 Brown St
" Rita Mrs h52 Adams St Apt 5
" Roy P retd h20a Chestnut St
" Ruth G (Wid Edw L) sch guard Police Dept h33 Temple Rd
" Steven studt r33 Temple Rd
Glines John E (Grace) retd h40 Grant Pl
Glintzman Paul (Sara) h24 Whitman Rd Apt 1 3
Glossa Marion E (Wid Paul R) retd h60 Milton St
" Wm R retd h83 Whitman Rd
Glossman Eliz ofc sec h1304 Stearns Hill Rd
Glovasky Felix S (Helen) mach Clement Lathes h81 Exchange St
" Patricia ofc sec Little Brown r81 Exchange St
" Robt auto bodymn r81 Exchange St

GLOVER
Glover Leon C (Dorothea J) retd h680 Moody St
" Raymond D (Donna L) auto bodymn h16 Curtis St
Glovin Harry (Mae) clo dlr 60 Middlesex Rd Apt 12 h60 Middlesex Rd Apt 12
Glovsky Burton M (Susan) slsmn h94b Charlesbank Way
Glusco Lynn M ofc sec h54r Rumford Av
Glynn Charles V treas Lfe Corp rWellesley Mass
" Ernest D (Jean R) tchr (Wayland) h50 Beal Rd
" Ernest D Jr studt r50 Beal Rd
" John F (Julia A) retd h79 Rich St
" Joseph A (Joseph A Glynn Co) rWeston Mass
" Joseph A Co (Joseph A Glynn) ins 4 Gordon St Rm 106
" Lawrence (Jean) whsemn h99 Graymore Rd
" Lillian retd h14 Wadsworth Av
" Mary P studt r50 Beal Rd
" Michl J bkpr Joseph A Glynn Co rWeston
" Noreen kitchen & aide Waltham Nursing Home r83 Howard St
" Patk (Joan) custdn Our Lady Comforter Of Afflicted Church h65 Bowdoin Av
" Robt r870 Moody St
" T h96 Washington Av
" Thos studt r65 Bowdoin Av
" Thos F (Bridget M) emp B G Co h83 Howard St
Gnecco Joan A tchr (Arlington) h879 Lexington St Apt 11a
Gnerre Louis (Clarice A) retd h172 College Farm Rd
Gobbi John (Sharon) constn wkr h21 Winthrop St
" Raymond D (Nancy) firefighter City Fire Dept h38 Malvern St
" Wm M (Barbara) window clnr Royal Clnr Co h284 Warren St
Goddard Lydia A (Wid Roy W) retd h452 Lincoln St
" Robt B eng h85 Trapelo Rd Apt 37
Godfrey Carrie I (Wid Wm M) retd h1179 Trapelo Rd
" Mervin E (Norma C) emp Arkwright Ins h108 Bedford St
" Paul D slsmn r108 Bedford St
" Steph D studt r108 Bedford St
Godin Maureen L ofc sec r157 Riverview Av
" Maurice R (Mildred) blaster Hemphill Blasting h157 Riverview Av
Goding Minerva C volunteer Am Red Cross (N) h230 Charles St
Goeffrion Imelda M Sister retd r66 School St
" Mary E retd r66 School St
" Noemi J Sister retd r66 School St
Goff Robt (Patricia) optical eng h9 Laurel Av
Goffredo Nicholas (Ann) yardmn Delta Airlines (B) h111 Woerd Av
Gogan Francis J (Mae F) retd h44 Gale St
" Gregory F (Sharon L) emp N E T h92 Thornton Rd
" Mary Ann clk U P S r44 Gale St
Gogek Howard studt r297 Prospect Hill Rd

NTA NORTHWEST TRAVEL AGENCY
BOB JANNONI
182 Lexington Street, Waltham, Mass. 02154 Tel. 617-899-1000



**GOGGIN**
Goggin Gerald brother Espousal Retreat Hse & Shrine r554 Lexington St
" Viola M (Wid John K) h76 Garden Cir Apt 5
Goguen Alphonsine Mrs h81 Lexington St
" Arth J (Norma) mach h30 Orchard Av
" Bernard J (Jeanine) carp h58 Rich St
" Ernest (Alphonsine M) carp 134 Ravenswood Rd h134 Ravenswood Rd
" Euphemia E (Wid Fredk) retd h39 Rich St
" Evariste J (Joanne) mach opr Hewlett-Packard h47 Hibiscus Av
" Florence asmblr h389 Newton St
" Gerard (Doreen) pntr Carlsberg Prntrs h218 School St
" Giselle studt r30 Orchard Av
" Henry G (Mary S) pntr 20 Leonard St h20 Leonard St
" Levi D (Andrea) computer programmer E G & G h24 Morton St
" Marie C Mrs br librn Waltham Public Library r41 Hartwell St
" Merilda rWaltham Nursing Home
" Muriel h79 Cushing St
" Norman J (Albertine) dist eng US Parcel Serv h167 Lincoln St
" Paul J mech Main St Auto Sls & Serv r66 Bennett St
" Philip J (Marie C) mtl fnshr Reece h41 Hartwell St
" Raymond E (Lorraine T) mach Jarrell Ash h52 Hiawatha Av
" Roger (Stella M) carp h140 Robbins St
" Steph serv dept Coveny Ford r38 Bigelow Rd
" Terrence mach Hewlett Packard r38 Bigelow Rd
" Theo H (Dorothy B) agcy mgr Met Life h38 Bigelow Rd
" Yvon (Lumina) h66 Bennett St
Gokey Eliz M Mrs exec sec Raytheon h33 Gill Rd
Golany Susan exec sec r2508 Stearns Hill Rd
Gold Bond Building Products Div Natl Gypsum Frank Pratt Mgr 460 Totten Pond Rd 7th Fl
" Linda r78 Harvard St
" Lynda studt r561 South St Apt 2r
Goldberg Howard V (Newall Co) rWellesley
" Howard V (Lynn P) eng Kennecott Copper h43c Charlesbank Way
" Marcia tech advisor Sylvania h204 Stearns Hill Rd
" Marilyn dental asst Dr Desick (Waban) h54 Lionel Av Apt D
" Michl studt r12 Cabot St
" Neil M studt r71 Ravenswood Rd
" R Nina ofc sec r31 Warren St Apt 1 1
" Richd M (Marjorie R) genl mgr Allied Socket Screw h71 Ravenswood Rd
" Sandra studt h10 Highland St
" Stephanie ofc sec Bentley College rBurlington
Goldblatt Wm (Belle) h31 Middlesex Cir Apt 15
Golden Gertrude M (Wid John J) h62 Bowdoin Av
" John Rev r311 River St
" John J asmblr r47 Banks St

**GOLDEN**
" Joseph H (Claire) h47 Banks St
" Kath r47 Banks St
" Kenneth mach opr Bergeron r47 Banks St
" Marilyn studt h59 South St
" Ronald studt r47 Banks St
Goldenberg Donna studt r561 South St Apt 2l
Goldencrest Hair Styles (Ann De Luco) 765 Main St
Goldfarb Neil studt h84 Alder St
Goldie Joyce E health coord h20b Sagamore Way
" Thos h16 Palmer St
Golding Mary L retd r66 Kendall Pk
Goldman Alan D investigator Animal Rescue League (B) r150 Marguerite Av
" Barbara ofc sec h37a Spruce St Apt 44
" Danl J (Mariann R) studt h23 Vernon St
" David H (Miriam) h116 Riverview Av
" Emanuel R aud h5804 Stearns Hill Rd
" Irene (R & I Realty Trust)
" Irving M (Thelma) exec dir Sydney Hill Country Club h100b Charles River Rd
" Israel slsmn h33 Middlesex Cir Apt 16
" Jordan studt r3503 Stearns Hill Rd
" Louis (Louise) meteorologist Logan Airport(B) h150 Marguerite Av
" Myrna ofc sec h1105 Lexington St Bldg 7 Apt 2 1
" Paul M pres Moody Spa rW Newton Mass
Goldsmith Alan E (Florence M) asst adv mgr Jordan's (BL) h73 Copeland St
" J Spencer h63 Cedar St Apt 5
" Marie A (Wid Myer) retd h30b Charles River Rd
" Randall J studt r73 Copeland St
Goldstein Carl B (Caryl Z) slsmn (B) h5 Arbor La
" Charles (Lillian T) retd h167 Longfellow Rd
" Earle studt r69 Tudor St
" Frances ofc sec h79 Central St Apt 12
" Jack S dean of faculty Brandeis Univ h473 South St
" James J (Antoinette) slsmn h147 Berkley St
" Jerome B (Doris) field aud Wards h69 Tudor St
" Lester appr electn h5611 Stearns Hill Rd
" Louis retd h58 Prospect St Apt 7
" Marjorie studt r5 Arbor La
" Paul treas Essex Men's Store rNewton
" Robt A lwyr h59 Myrtle St
" Roger S (Barbara M) cln contr h1004 Stearns Hill Rd
" Sam S (Ruth) slsmn h19b Sagamore Way
" Simone pres Essex Men's Stores rNewton
" Stanely h45c Charlesbank Way
" Stuart USA r69 Tudor St
Golightly Darlene h126 Myrtle St
Gollan Fredk J (Cath E) retd h44 Loretta Rd
Gollinger John F (Cheryl A) lwyr h62 Garden Cir Apt 7
" Marguerite L Mrs sls rep Sears h136 School St
Goltsos Costas v-pres Teckton rWeston Mass
Golub Naida mass genl hosp h43 Jacqueline Rd Apt 10

881 Main St.
TELEFLORA
The Bouquet "Flower" Shop
Flowers Designed With You In Mind
Tel. 899-3916
Waltham, Mass. 02154
FTD

ERLE
L.
CHASE

REAL
ESTATE

INSURANCE

TEL.
923-9053
923-9054

68
MOUNT
AUBURN
STREET

WATERTOWN
02172

H & S VENETIAN BLIND
& SHADE CO.
Custom Made Venetian Blinds
973 Main St. Waltham 02154
899-0069

**GOMATOS**
Gomatos Jerome studt h4706 Stearns Hill Rd
Gomes Janet studt r30 Shirley Rd
Goncalves Karen P Mrs lecturer Bentley College rLynn
Gonfrade Doreen h33 Middlesex Cir Apt 19
Gonyer Eunice K ofc sec Wm H Thompson Ins rBridgewater
Gonzales Eugenia Mrs h4 Fountain St
Good See Also Goode
" Day Inc Ozzie Mann Mgr real est 520 Main St
Goódale Eleanor hosp wkr h92 Brown St
" Marie Mrs h24g Prospect Hill La
" Minnie retd rPiety Corner Nursing Home
Goodard Langdon W (Alice L) mach opr Waltham Bag & Paper h55 South St Apt 4
Goode See Also Good
" Andrea studt r34 Cabot St
" Andrew T (Pauline E) slsmn Waltham Business Forms h34 Cabot St
" Joseph D (Gertrude J) councillor Ward 4 h39 Brigham Rd
" Joseph R studt r39 Brigham Rd
" Judith M r111 Riverview Av
" Peter studt r34 Cabot St
" Walter F (Shirley V) electronics wkr Waters Inc (Wayland) h111 Riverview Av
Goodell Alice M ofc wkr Peter Paul Ofc Equip rNewton Mass
" Betty ofc sec Beltone Hearing Serv r140 Lyman St
" Warren J (Bertha F) expeditor h140 Lyman St Apt 18
Gooding Dennis v-pres-treas Stein Assoc rWeston Mass
Goodrich Allan (Theresa) archivist J F K Libry h53 Howard St
" Deborah A studt r83 Thornton Rd
" Ella retd r508 Lexington St
" Horace M Jr (Shirley N) chimney cln & repr 83 Thornton Rd h83 Thornton Rd
" Richd E carrier P O h149 Ash St
" Susan N studt r83 Thornton Rd
Goodridge Harold S (Edith S) retd h80 Adams St
Goodrow John S (Margt C) nurse Met State Hosp h150 Pine Hill Cir
Goodspeed Ada E retd h65 Robbins St
" Norma A Mrs h73 Chester La
Goodwill Industries Wm Malkin Mgr 436 Moody St
" Thrift Shop Mrs Ida M Marzzey Mgr 843 Main St
Goodwin Albert H Jr (Mary T) driver Lopez Trucking h6 Wellington Av
" Carmen S (Janet) carp h484 Lexington St
" Charles C (Rita M) retd h139 Brewster Rd
" Danl clk Waltham Super Mkt r61 Grant St
" David F (Camille) acct Arth Andersen Co (B) h33 Leitha Dr
" Dennis G (Patricia) carp h61 Grant St
" Eliz h25 Middlesex Rd Apt 10
" Frank C (Evangeline P) retd h149 Weston St
" John H traffic insp Comlth Of Mass (B) r51 Jacqueline Rd Apt 6
" John T (Marilyn D) slsmn (B) h52 Chester Av
" John T Jr insp Infared Industries Inc r52 Chester Av
" Mae retd r50 Forest St
" Michl prntr r61 Grant St
" Philip H systems analyst Fed Reserve (B) r139 Brewster Rd

**GOODWIN**
" Robertson A (Christine M) ship Raytheon h136 Brown St
" Vernon L (Bridget) sls mgr h23b Charlesbank Way
Googins Loretta D clk-typ Sylvania r4 Hill Rd
Goolkasian Gerald agt Hancock Mut Life rNewtonville Mass
Gopolon Kamashamy (Kalyani) studt h1105 Lexington St Bldg 4 Apt 1 3
Goquen Roger J (Mary J) h160 Newton St
Goranson Douglas eng Impact Sales rStow Mass
Gordan Edw h342 Crescent St
" Fredk splicer NET h47 Central St Apt 1
" Wayne studt r49 Jacqueline Rd Apt 9
Gordon Barry E (Harriet) instr Bentley College h63 Prospect St
" Billiard Supply Co (Thos G Myers) 270 Beal Rd
" Billiard Supply Co (Gordon Myers) billiards 8 Hammond St
" Charles M (Loraine C) editor WNAC h16 Cleveland Rd
" Charles M Jr studt r16 Cleveland Rd
" Cynthia tchr (C) h63 Lionel Av Apt D
" Eliz C soc wkr New Eng Home For Little Wanderers r84 Ellery Rd
" Elva G bkpr Mor-Real Sewing Mach h31 Pond St Apt 17
" Ernest acct r4207 Stearns Hill Rd
" Frances retd r90 Worcester La
" Harriet H Mrs occupational therapist New England Med Center (B) h4 Marlborough Rd
" Ira B pres-treas Gordon's Waltham Liquor Store rCynthia Rd (N)
" Jamie undwrtr Peerless Inc rLexington Mass
" Jeremy studt h688 Moody St
" Kath (Wid Walter B) h38 Common St
" Leona teller Newton-Waltham Bk h40 Whitman Rd Apt 2 4
" Margt cash h24 Whitman Rd Apt 1 4
" Martin H sls v-pres h4409 Stearns Hill Rd
" Merton L (Elinor F) electn Mass Elec h150 Virginia Rd
" Paul U int dec h61 Robbins St
" Philip H (Gordon Jewelers) (B) h65 Edgewater Dr
" Raymond C exec v-pres Parker & Assoc rSherborn Mass
" Richd r27 Middlesex Cir Apt 4
" Sada retd h155 South St
" Steph P carp r38 Common St
Gordon's Liquor Stores Ira B Gordon Pres & Treas 591 Moody St
" Waltham Liquor Store Inc Ira B Gordon Pres-Treas 867 Main St
Gore Neal C security slsmn Paine Webber Jackson & Curtis h52c Charlesbank Way
**GORE PLACE THE**
**CHARLES HAMMOND**
**CURATOR**
**HISTORICAL MUSEUM**
**TUESDAY TO SATURDAY 10-5 PM**
**SUNDAYS 2-5 PM**
**ADULTS $2.00**
**CHILDREN UNDER 12 $.50**
**52 GORE ST**
**WALTHAM MASS 02154**
**TELEPHONE 894-2798**
Gorgone Antonio S (Grace M) retd h241 Newton St
" Geo S (Eleanor) programmer Raytheon h62 Bruce Rd
" John (Donna) h102 Central St

EASTERN AUTO BODY
ACCIDENT WORK OUR SPECIALTY
191 Felton St. Waltham 899-2628



GORGONE
" John T (Esther M) mech Raytheon (W) h13 Grove Rd
" John T Jr studt r13 Grove Rd
" Wm h15 Clinton St Apt 5
Gorham Dorothea F ofc sec St Charles Recotry h57 Wadsworth Av
" Mary T retd r57 Wadsworth Av
Gorin Janet ofc sec h44 Lionel Av Apt D
Gorman Alf E retd r94 Adams St
" Ann h247 Charles St
" Barbara nurse h172 Summer St Apt 7
" Donald (Mary M) h21 Florence Rd
" Elsie Mrs mach opr B C Ames h65 High St
" John J Jr heavy mtr equip opr City Water & Sewer Wks r123 Prospect Hill Rd
" John W research asst Medford Med Lab h4607 Stearns Hill Rd
" Nancy Mrs h156 Newton St
" Phillip A exec v pres Seilers r15 Floyd St (Winthrop)
" Prudence A retd h78 Adams St
" Richd clk Stop & Shop (N) r123 Prospect Hill Rd
" Richd J (Lynn) bk mgr (Milton) h248 Robbins St
" Richd W (Elsie) clk Waltham Super Mkt h87 Harvard St
" Rita (Wid Joseph) retd h123 Prospect Hill Rd
" Robt lab City St & Forestry Dept r123 Prospect Hill Rd
" Robt (Susan) driver h32 Dartmouth St
Gormley Joseph L retd h251 Calvary St
" Thos F emp City Of Waltham h28 Ellison Pk
" Timothy undwrtr John C Page Ins Agcy r62 Jacqueline Rd Apt 10
" Timothy fieldmn Peerless Inc r28 Ellison Pk
Gorsey Richd E pres Eastern Bearings Inc rWellesley Mass
Goslin Thos emp City Of Waltham r26 Brown's Av
Goss Jesse A (Lois A) electn B D Goss & Co (C) h19 Hersum Way
Gosselin Bradley genl mgr New England Stores rDanvers
" Elise M retd r119 Robbins St
" Harold h115 Chestnut St
" Norman R (Dorothy) lab City St & Forestry Dept h152 Brown St
" Peter E (Madeline) lab City St & Forestry Dept h24 Brown's Av
" Robt L (Margt R) emp City Of Newton h97 Seminole Av
" Thos lab City St & Forestry Dept r22 Brown's Av
Gostin J h131 South St Apt 3
Gottlander John M (Svea) retd h8 Copley Av
Gottschalk Rita tech h384 Crescent St
Goudas James E (Janet D) (Spring Street Garage) (Wtown) h56 Edwin Rd
Goudet Robt C emp City Of Waltham h34 Crescent St Apt 4
Gough Dorothy bkpr Farm Bureau Assn rBelmont
Gould A r74 Bedford St

GOULD
" Ann S (Wid James J) laby asst MIT h207 South St
" Anna F (Wid Frank) retd hRear 39 Bacon St
" Clarence A (Patricia) ship W H Nichols h103 Riverview Av
" Donna ofc sec Geo B Citron r58 Summit St (ARL)
" Duane O (Lois A) mech Lopez Trucking h75 Montclair Av
" Geo D (Helen E) retd h55 Candace Av
" Herbert prntr Unique Press rMarlboro
" J Lee (Marie T) slsmn Moore Business Forms (Paramis N J) h57 Sheffield Rd
" Joan ofc clk Watts Regulator Co r205 Hardy Pond Rd
" John controller L F E Corp rHarvard Mass
" John J (Christine) emp (B) h27 Wilmot Rd
" Joseph E (Clara T) retd h58 Rando La
" Lee G (Ann T) eng Polaroid h62 Fiske St
" Phillip h19 Francis St
" Robt social wkr r21 Wilson Rd
" Robt E (Joan C) mtce formn Barry -Wright Corp (W'town) h205 Hardy Pond Rd
Goulding Charles J studt r745 South St
" John R studt r745 South St
" Joseph (Jeanne) constn wkr h745 South St
" June E ofc wkr West End Chev rFramingham
Goulet Jane h57 Cherry St
Goulston Phillip H (Linda T) chemist Martin Chemical h3402 Stearns Hill Rd
Goumas Christopher servmn Waltham Chemical rAndover Mass
Gouthro Claire typesetter Wells Bindery r26 Dexter St
" Clarence H (Geraldine) formn Longview Fiber Co h26 Dexter St
" Debra ofc sec Longview Fiber r26 Dexter St
Gouveia Kenneth A (Sandra L) lab h205 River St
**GOVERNMENT OFFICES (See United States Government)**
Govone Eleanor M (Wid Wm) tchr Henry Whittemore Sch r20 Turner St
" Linda studt r20 Turner St
" Terzol retd h20 Turner St
Govoni John P (Rosalind) tax exam State h235 Weston St
" Pauline (Wid Giovanni) retd h426 Moody St
" Rosalind (Liberace's Beauty Salon) r235 Weston St
Gowdy Ronald W (Marilyn) electn Epsco Elec h90 Mokema Av
Gowell Earl C (Rose M) h73a Central St Apt 12
Goyette Charlene M (Wid John F) retd h32 Trimount Av
" John D studt r32 Trimount Av
" Richd (Dorothy) firefighter Boston Fire Dept h23 Pine Vale Rd
Grace Adele Mrs pres Adele & Bea Inc h28 Middlesex Cir Apt 14
" Leo F security guard Bentley College rArlington Mass
Graceffa Alfio P (Cath R) supvr US Gov't (Natick) h200 Chestnut St

Star Knitting Company Inc.
MANUFACTURERS OF
POUCH MATERIAL—ATHLETIC BRACES
STOCKINETTE MATERIAL—ATHLETIC SUPPORTERS
CORNER 35 MIDDLE STREET & 25-29 SPRING ST.
WALTHAM, MASSACHUSETTS 02154
P.O. BOX 46

Tandy
EST. 1919
LEATHER COMPANY
A TANDY CORPORATION COMPANY
LEATHER AND LEATHERCRAFT SUPPLIES
922 Main Street
Waltham, Mass. 02154
Phone: (617) 899-6215
JIM MARSHALL
Manager

Walsh Funeral Home, Inc.
DIRECTORS
WILLIAM F. WALSH and RICHARD M. FENNELLY
20 High St. (02154) Tel. 894-3403

BRENTON E. TYLER INSURANCE AGENCY, Inc.
GENERAL INSURANCE
692 Main St. Tel. 893-4808 Waltham, Mass. 02154

**GRACEFFA**
" Angelo distr West End Chev rNeedham Mass
" Charles F (Mary C) clk of ct Cnty Second Dist Ct Of Eastern Middlesex h18 Sunset Rd
" Clara G exec sec Waltham Vocational Hi Sch h42 School Av
" John emp Brooks House r15 Byron Rd
" Joseph mach J L Thompson Rivet h15 Byron Rd
" Joseph (Santa) retd h21 Sparkill St
" Josephine tchr Whitemore Sch h16 Amory Rd
" Luigi (Jenny) (Louis Sanitary Barber Shop) h15 Eddy St
" Mary C Mrs asst v-pres Guaranty Trust r18 Sunset Rd
" Peter (Rachael) hairdrsr Jordan Marsh (B) h38 School Av
" Peter studt r200 Chestnut St
" Rosalie A (Moran's Beauty Salon) r42 School Av
" Salvatore (Connie) mech Mack Truck h266 Brown St
" Steph (Jane) barber Louis Sanitary Barber Shop h31 Grove Rd
" Vincent A (Carol A) mech Main St Auto Sls & Serv h20 Elmwood Av
" Vincenzo (Mary) retd h18 Clinton St
Gracia Elman J (Frances D) driver Local 25 h26 Willow St
" Frances D asst treas Middlesex Family Co-Op Bank r26 Willow St
Gracie Thos J pres Pulse Eng rBoston Mass
Gracy Joseph (Harriet) r2 Appleton St
Grady Carol Mrs h914a Main St
" Dennis mech h9 Jacqueline Rd Apt D
" Fredk J h15 Gordon St
" John L (Cath F) slsmn Nestle (BURL) h178 Beal Rd
" Lawrence H (Anna T) news editor News Tribune h9 Walton St
" Linda M supvr Coolidge Bk & Tr (W Town) r178 Beal Rd
" Paul R tchr r84 Lyman St
" Robt B (Dorothy M) eng Sylvania (Needham) h84 Lyman St
" Thos J phys 84 South St rFramingham
Graff Doreen nurse Elliott Rivo rEaston Mass
Graffman Peter A instr Bentley College rCambridge
Graham Donald G artist h164 Ash St
" Helen B solderer Raytheon h25 Cambria Rd
" Horace W tchr (Ashland) r10 Wilton St
" James (Marguerite) retd h22a Chestnut St
" Merrill N (Cora M) emp Raytheon h138 Warren St
" Muriel C (Wid Wm H) retd h10 Wilton St
" Ralph (Eva) reprmn Newall Inc (B) h8 Norumbega Ter
Grainger John E (Diane M) v-pres & treas Robt B Johnson Co h42 Rando La
" Louise A pres Robt B Johnson Co rW Newton Mass
Grams Peter h40 Charles St
Granchelli Manuel N (Natola) (Cellucii Bros) h60 Woodcliff Dr
Grandi Alberto (Mary) landscaper h215 River St
Grandinetti Joseph (Maria) brklyr h199 Hardy Pond Rd
Grandl Josephine emp Gte Sylvania h45 Amory Rd
Granger Edith (Wid Harris) retd h28 Middlesex Cir Apt 13

**GRANOVSKY**
Granovsky David (Joan) atty h31 Middlesex Cir Apt 21
Grant Alice L lndry wkr Newton Wellesley Hosp h57 Adams St
" Chester custdn Our Lady Comforter Of The Afflicted Rectory r194 Lake
" Darlene ofc sec h346 Lincoln St Apt 11
" David F (Carol A) lab M D C h45 Leitha Dr
" Diana Mrs h20 Emery St
" Edwin G h42 Cutter St
" Elton G (Shirley J) emp Raytheon (Sudbury) h23 Piedmont Av
" Ida retd r90 Worcester La
" Joseph P studt r194 Lake St
" Lincoln C (Cecile A) custdn Our Lady's Church h194 Lake St
" Mary h130 Brown St
" Mary Mrs h28 Adams St
" Patricia agt John Hancock Life rBillerica
" Perley L (Winona E) mach W H Nichols h229 Newton St
" Theresa opr NET h1105 Lexington St Bldg 1 Apt 6
" Walter B transit planner h97 Maple St Apt 2
" Wilfred B rubber wkr (Wtown) h68f Prospect Hill Rd
Graphic Consultants (Thos Bonneville) prntrs 460 Totten Pond Rd 7th Fl
" Microfilm Inc Clifton C Larson Pres W C Tillinghast V-Pres 1560 Trapelo Rd
" Sciences Inc Allen King Br Sls Mgr microfilming 393 Totten Pond Rd
Graphics Engineering (Robt P Lundy) prntrs Bsmt 976 Main St
Grasch Barry h330 Lincoln St Apt 6
Grass Linda Mrs ofc sec Perry Pontiac Cadillac r217 School St
Grassia Lorraine bkpr h85 Lionel Av Apt F
" Thos C lwyr 9 Spring St rSherburne
Grasso John J (Eliz D) serv mgr Great Rd Dodge (Maynard) h222 Florence Rd
" Lea Mrs h25 Curtis St
" Pamela ofc sec h345 Lincoln St Apt 2
" Vincent A (Pauline M) photo engr Boston Globe h3 Greer St
Grater Aber P (Rose P) retd h132 South St
Grau Jose J (Miriam) pntr Waltham Housing Auth h12 Daniels Ct
Graverson Playground 1220 Trapelo Rd
Graves Emily L (Wid Wm H) retd h470 Forest St
" Flossie M (Wid Harold C) nurse Waltham Hosp h25 Seminole Av
" Robt E councillor Ward 7 h57 Villa St
" Roland C (Margt) retd h144 Bright St
" Susan ofc sec h29 Church St Apt 8
Gravis Thos studt r34 Flood St
Gray Al h156 Lowell St
" Anna D writer-editor Hanscom Field (Bedford) h25 Richgrain Av
" Anne B (Wid Marshall L) h78 Hawthorne Rd
" Arnold H (Alma B) retd h54 Wadsworth Av
" Carol B Mrs h4208 Stearns Hill Rd
" Charles R Jr comp News Tribune rS Weymouth Mass
" Clara (Wid Francis M) retd h6 Bryant Rd
" Clarence E (Melva H) emp B Edison h157 Dale St
" Donald studt r33 Chester La
" Earl L Inc Wm E Gray Pres-Treas cabt mkrs 116 Calvary St
" Elden B (Virginia E) dist mgr First Natl Stroe h111 Barbara Rd
" Eliz A Mrs retd h30 Middlesex Cir Apt 10

R. S. WILDER, INC.
Manufacturers of the
WILDER MICRO PROJECTOR and
CUSTOM PRECISION INSTRUMENT PARTS



**GRAY**
" Francis J (Barbara) (128 Secretarial Answering Serv) h72 Dale St
" Harriet B Mrs retd h542 Main St Apt 15
" Helen M Mrs h33 Chester La
" Hewson C (Hilda G) formn Sterling Insulation h37 Fiske Av
" Irving E (Patricia A) fcty wkr h68 Adams St
" John (Judith) emp MBTA h40 Pond St
" Lorna J studt r157 Dale St
" Louis O shipper Squibb (Burlington) r34 Smart St
" Malcolm A (Margt M) (Church St Laundromat) (W'ton) h24 Freemont Ter
" Marion S retd r74 Maple St
" Mary M retd r25 Richgrain Av
" Richd landscaper r26 High St
" Richd USMC r33 Chester La
" Richd C (Christine A) pharm h87 Irving St
" Robt emp Polaroid r155 College Farm Rd
" Robt M agt Mc Kenzie Travel Serv rMaynard Mass
" Susan asst hygienist (Burl) h57 Jacqueline Rd Apt 5
" Thos F custdn Boston School Dept r25 Richgrain Av
" Valerie Mrs emp Polaroid h155 College Farm Rd
" Virginia tchr h5403 Stearns Hill Rd
" Walter E (Georgeana M) retd h106 Rose Hill Way
" Wm mech Main St Auto Sls & Serv rW Medford Mass
" Wm E (Judith L) pres & treas Earl L Gray Inc h50 Tomlin St
" Willis B slsmn h1128b Main St
Graziano Alf X (Cath M) elec eng Micro Dynamics (Danvers) h112 Kingston Rd
Graziosi Corey (Russell's Poodle Shoppe) r18 Dott St
" Corrine studt r18 Doty St
" James studt r18 Doty St
" Joseph G (Rita) (Electronic Fasteners) h18 Doty St
" Joseph G Jr r18 Doty St
Greaney Thos F mech h181 School St Apt 8
Great Atlantic & Pacific Tea Co The Philip Collins Br Mgr 1025 Main St
Greatway Store Inc Michl Stoller Pres 1370 Main St
Grece Rinaldo R (Ethel M) retd h50 Christopher Rd
Greco Alma H credit supvr Liberty Mut INS(B) r15 Lionel Av Apt C
" Amadeo A (Michelina A) bartndr (B) h18 Sioux Av
" Danl h146 Hammond St
" Douglas D constn wkr r50 Christopher Rd
" Edmund V tchr Northeast Elem Sch h15 Lionel Av Apt C
" Janice studt r23 Hibiscus Av
" Michl S (Josephine) electn 23 Hibiscus Av h23 Hibiscus Av
Greeley Nicholas T (Gertude J) acct (B) h168 Doty St
" Wm F (Bernadette) bartndr Waltham Moose h25 Spruce St
Green See Also Greene

**GREEN**
" A Frank (Gladys V) retd h528 Lexington St
**GREEN ACRES DAY SCHOOL INC Grace L Mitchell Director, Nursery Schools, 439 Lexington St (02154), Tel 893-5051**
" Acres Day School Inc Mrs Grace L Mitchell Dir Donald B Mitchell Treas 439 Lexington St
" Cynthia h147 Summer St Apt B5
" Danl K asst mgr Radio Shack r12 Pleasant Av
" David studt r55 Whittier Av
" Deborah studt r1363 Trapelo Rd
" Diane M emp Little Brown Publ r18 Hiawatha Av
" Edw M studt r55 Whittier Av
" Ernest A (Ann T) tchr Boston English Hi Sch h26 Dix St
" Harry M (Barbara L) metallurgist Gen Elect (LYNN) h1363 Trapelo Rd
" Harvey r24 Whitman Rd Apt B 3
" Henry III oil servmn Beacon Automatic (N) r18 Hiawatha Av
" Henry M Jr (Antoinette F) oil serv mn Page Bros h18 Hiawatha Av
" John mgr United Tire Corp rW Newton
" Kenneth asst buyer h29c Wycoma Way
" Leslie ofc wkr r1363 Trapelo Rd
" Lucille R (Wid Wm R) ofc sec Waltham Nursing Home h24 Dix St
" Mark studt r18 Hiawatha Av
" Norman R (Eva) installer Western Union (N) h55 Whittier Av
" Pamela nurses aide Waltham Nursing Home h1108 Stearns Hill Rd
" Percy W (Isabel W) custdn Immanuel United Methodist Ch h16 Bowdoin Av
" Peter studt r147 Summer St Apt B5
" Ralph (Esther) retd h62 Jacqueline Rd Apt 12
" Richd div mgr Waltham Chem rConcord Mass
" River Wine And Spirits Co David Bloom Pres-Treas retail sls 178 High St
" Robt studt r18 Hiawatha Av
" Robt L (Roberta H) mgr Amoco Chem h5106 Stearns Hill Rd
" Vicki bkpr Moody Stationery rAllston
" Wm carp h1105 Lexington St Bldg 8 Apt 2 1
" Wm A br mgr Rollins Protective Serv rChelmsford
Greenberg David pres Anderson Florist rStoughton Mass
" E v-pres & treas Lexington Instruments rBrookline Mass
" Edw B pres Selective Professional Careers Inc rPeabody
" Robt D (Marjorie G) slsmn Raymond Silver (B) h27b Wycoma Way
Greenblott Evelyn Mrs retd h73 Barbara Rd
Greene See Also Green
" Albert design eng h12 Prospect Street Av
" Arlene ofc sec h239 Lake St Apt 1d
" Benj (Sarah) tailor 28 Crescent St h11 Berkshire Rd
" Christopher S coach Bentley College h327 Lexington St
" Ethel rLeland Home

WALTHAM AUTO BODY Inc.
COMPLETE AUTO BODY REPAIRS
24 HOUR TOWING
281 Crescent St., Waltham 899-1150

WALTHAM FLOOR COVERING, Inc.
EST 1943
LINOLEUM - CERAMIC TILE - CARPETS FOR EVERY ROOM IN THE HOUSE
All Work Installed By Our Own Expert Mechanics
100 Maple St., Corner of Moody St., Waltham 894-5700, 894-0617

**Mor Real Sewing Machine Center Inc.**
ESTABLISHED 1949
Sales—Service—Parts on All Make Machines
Specialized Sale and Service to Area Schools
126-132 High Street
Waltham
Vincent C. Morreale
Tel. 891-5333

**JOHN F. LEE REALTORS**
REALTOR®
WALTHAM & VICINITY
RESIDENTIAL
COMMERCIAL
INVESTMENTS
APPRAISALS
TEL. 893-4300
Res. 893-6795
903 MAIN ST.
(02154)



**GREENE**
" Francis (Eleanor) librn h28 Middlesex Cir Apt 21
" Fredk E h390 Crescent St
" Gladys E clk Compo Shoe Ind h8 Robbins Pl
" Jessica Mrs nurse h4503 Stearns Hill Rd
" Kenneth studt h15 Dartmouth St
" Louise M (Wid James) h50 Lafayette St
" Marjorie B (Wid John A) retd h28 Worcester La
" Phillip M h147b Adams St
" Robt H tchr h72 Bedford St
" Virginia L teller University Bk r50 Lafayette St
Greenfield Arth mgr Arby's
Greenlaw Dorothy Mrs h90 Robbins St
" Harry W (Anne B) retd h21 Dexter St
Greenleaf Management Assoc Lyman Bullard Pres & Treas consultants 176 2d Av
" Robt v-pres Central Mach Of Waltham rTewksbury
Greenough Edith G (Wid Ernest) h99 Villa St
" Henry rReservoir Nursing Home
Greenstein Harvey (Rosanne) acct h206 Stearns Hill Rd
Greenwald Anne h58 Myrtle St Apt 3
" Lois real est broker h3212 Stearns Hill Rd
Greenway Edith (Wid Geo G) retd h82 Orange St Apt B
" Wm H retd h233 School St Apt 4
Greenwood Edw J (Joan M) tech Viatron Computer Sys h269 Seminole Av
" Howard L (Gladys) retd h73 Marivista Av
" James E (Nettie M) retd h1344 Main St
" Wm (Helen) h19 Craven Cir
" Wm J (Margt D) asst formn P E Burke Moving & Stge h7 Chestnut St
Greer James (Cath) carp h1199 Trapelo Rd
Gregoire Bertha M (Wid Frank) retd h24 Underwood Pk
" Richd D (Donna M) serv wrtr Saml Bingham (Woburn) h32 Jacqueline Rd Apt C
" Roland ofc mgr Richd H Bird & Co rMethuen Mass
Gregor Theresa (Wid Geo Jr) retd h56 Pond St Apt 1
Gregoricus Bessie (Wid Michl) retd r302 Crescent St
" Christopher M mach Cleon Corp (Natick) r302 Crescent St
" James M (Martha) retd h302 Crescent St
" Janet C studt r79 Temple Rd
" Joanne r79 Temple Rd
" John (Thelma T) designer (B) h79 Temple Rd
" Lynn C r302 Crescent St
Gregorio Thos (Gloria) firefighter (BL) h48 Washington Av
Gregory James phys (B) h3903 Stearns Hill Rd
" John computer tech h1105 Lexington St Bldg 10 Apt 1 1
" Thos M (Marilyn C) guard Raytheon h51 Gregory St
" Walter G mgr New York Life rConcord
Grenga Edw (Elsie A) asmblr h95 Grant St Apt 11
Grenier Conrad J (Gertrude T) mason tender Tender Park Constn (B) h233 Grove St
" Dorothy I (Wid Maurice F) clk Laurel Gift Shop h256 Lake St
" Geraldine M clk City Purch Agt r233 Grove St

**GRENIER**
" James mgr Telex Computer Products rLexington Mass
" Lena G (Wid Henry N) retd h12 Hiawatha Av
" Nora M Mrs retd h61 Hiawatha Av
" Philippe F (Viola R) mtce pntr Raytheon h32 Brigham Rd
" Richd L (Theresa M) pkr Servend h124 Lakeview Av
" Rose emp State Sch r10 Mt Vernon Av
" Wm E (Kathryn) retd h190 Longfellow Rd
Grenrod Robt (Jill) mtcemn Wallboare Constn (Natick) h97 Montclair Av
Gretsky Barry tchr Kennedy Mem Jr Hi Sch rMilton Mass
Grew Mary-Ann tchr (b) r4605 Stearns Hill Rd
Grey Patricia asst prof M I T (B) h58 Jacqueline Rd Apt 10
Greyhound Computer Corp David Bays Dist Mgr Sls Ofc 235 Bear Hill Rd Rm 307
" Corp Thos S Ryan Edw H Harnett Dist Mgrs 235 Bear Hill Rd Rm 201e
Gribetz Jeffrey I h54 Walnut St Apt 14
Gricus Leah retd h102 High St
Grieci Ronald (Esther M) supvr Raytheon h63 Jennings Rd
Grieco James A dentist h3204 Stearns Hill Rd
Grierson Loren R mach Waltham Screw h391 Crescent St
Griff Benson J (Ida) (Griff's Paper & Mtl Salvage) h134 Charles St
" Bessie Mrs nurse Piety Corner Nursing Home r5 Sunset Rd
" Ethel retd r116 Charles St
" Freda (Wid Danl) retd h116 Charles St
**GRIFF FURNITURE CO INC Harris M Griff President-Treasurer, Complete Home Furnishings, 584 Moody St (02154) Tel 893-2931**
" Harris M (Bessie) pres treas Griff Furn h5 Sunset Rd
" Harvey with Griff's Paper & Mtl Salvage h134 Charles St
" Marvin studt r12 Cabot St
Griff's Paper & Metal Salvage Co (Benson J Griff) junk dlr 118 Charles St
Griffin Alf J (Ann R) h57 Jacqueline Rd Apt 12
" Ann h135 Montclair Av
" Arth F acct Filene's (B) h144 Berkley St
" C Mildred retd h103 Trapelo Rd Apt 23
" Cath emp Raytheon h172 River St Apt B6
" David R studt r192 Warren St
" Debra Mrs ofc sec Bentley College rNewton
" Diane tchr (Bedford) r1105 Lexington St Bldg 11 Apt B 1
" Earle F (Velma R) (Earle F Griffin Co) h1177 Main St
" Earle F Co (Earle F Griffin) elec contr 1177 Main St
" Francis H (Diane L) lab Newton Sanitation Dept h23 Friend St
" Frank P retd h69 Wetherbee Rd
" James H (Mary F) unit mgr Raytheon (Sudbury) h78 Cushing St
" Joan P sten Waltham Citizens Natl Bank r78 Cushing St
" John F (Gail P) repr NET h208 River St
" John T (Eliz V) design eng Arthur D Little Co (C) h26 Florence Rd
" John T Jr exec sec Bennett Therapy h58 Jacqueline Rd Apt 6
" Julie A emp Watertown Sav r192 Warren St
" Margt G retd r549 Lexington St

**GRIFFIN**
" Marilyn h38 Garden Cir Apt 5
" Marlene lab TECH r135 Montclair Av
" Mary F (Wid Francis C) h15 Barbara Rd
" Mary V librn State r549 Lexington St
" Maureen r38 Garden Cir Apt 5
" Nora L (Wid Michl J) retd h43 Clinton St
" Patricia studt r15 Barbara Rd
" Paul F studt r78 Cushing St
" Peter G (Nancy A) carp h97 Mokema Av
" Richd T (Diane M) emp City Of Waltham h107 Trimount Av
" Robt H (Agnes M) gas sta opr (N) h28 Goldencrest Av
" Stephanie B librn Bentley College rWinchester Mass
" Thos M studt r192 Warren St
" Walter T (Alice L) tchr Boston Trade Sch h192 Warren St
" Wm F (Columbus Assoc) (B) h549 Lexington St
Griffis Fred regional sls mgr Monack Mach Tool rCarlisle
Griffith Richd supvr Peerless Inc rBrockton Mass
Grigg Edwin (Helen) mach h52 Dix St
" Robt (Wal-Lex Exxon Serv Sta) r13 Larchmont Av
Griggies Grace retd r291 Crescent St
Griggs Dawn I (Natalie Beauty Salon) r90 Lyman St
" Doris r325 Larchmont Av
" Doris Mrs h88 Charles St Apt 4
" Francis (Sheila) h51 Bennett St
" Francis retd h24 Leonard St
" Joseph I (Shirley) lab Able Window Cln h325 Larchmont Av
" Michl D mech Art's Exxon Serv Cente h101 Seminole Av
" Ralph A (Joella) elect wkr M B T A (Everett) h18 Rosemont Av
" Robt W (Susan) (Able Window Cln) h13 Larchmont Av
" Thos I Jr signal mtcemn City Wires Dept rLincoln Mass
Grigorakos Geo M (Judith A) eng W H Nichols h239 Ash St
Grillo Constance clk Union Mkt Natl Bk r952 Trapelo Rd
" Madeline asmblr h108 Trapelo Rd
" Matteo (Maria C) retd h952 Trapelo Rd
Grimaldi Steven J (Debra B) electn Brandeis Univ h25 Clements Rd
Grimanis Louis mgr Athens Pizza rArlington
Grimes Barry r46 Lincoln St
" John J (Nettie C) lab Waltham Housing Auth h24 Willard St
" John J Jr expediter Daymark r24 Willard St
" Richard (Nancy) whsemn h106 Prospect St
" Robt (Robt T Grimes & Co) rWeston
" Robt A (Martha P) lwyr 85 Central St Rm 104 h46 Lincoln St
" Robt & Co (Robt T Grimes) 637 Main St
" Steph G clk r46 Lincoln St
" Thos P v-pres Lfe Corp rConcord Mass
" Wilfred P (Sarah V) mach High Voltage (Burlington) h40 Ellery Rd
" Wm H Jr (Muriel E) retd h103 Midland Dr
" Wm P (Hazel F) pres Contemporary Interiors (BL) h29 Gilman Rd
" Wm P swimming coach Newton Sch Dept r24 Willard St
Grinage Harry J (Elaine J) supvr Polaroid h2313 Stearns Hill Rd
Grindle Vern (Juanita) mech h9 Middle St
Gringeri Joseph ins slsmn r206 High St Apt 9

**GRINNEL**
Grinnel Wm E (Evelyn J) genl mgr Munroe-Stationers (N) h98 Prentice St
Grinnell Wm L pres Non Metallics rLincoln Mass
Grinrod Barbara E nurse aide h17 Fern St
Grispi Mary tchr (BE) r29 Garden Cir Apt 6
Griswold Sally R retd h24 Garden Cir Apt 9
Grobberg Geo L (Pearl) retd h20b Charles River Rd
Groblewski Casimir (Ruth) appraiser h250½ Robbins St
Grobman James pres & treas Waltham Apothecary Co rRandolph Mass
Groder Lionel C (Jean) retd h37 Kenmore Rd
Groeppe Kenneth H (Genevieve) h160 Willow St
Grogan Joseph (Joanne) h187 Brown St
" R h265 Brown St
Groncki Carol L chem h32 Jacqueline Rd Apt D
Grondin Alice (Wid Rudolph L) retd h31 Potter Rd
Grondinetti Vittorio (Vittorio's Tailor Shop) rW Newton
Groppi Fred L (Mary A) retd Morris Gordon (B) h85 Potter Rd
Gross Andrew M r12c Lexington Ter
" Donald studt r35 Knollwood Dr
" Donna nurse r3907 Stearns Hill Rd
" Eug P (Sonja K) prof Brandeis Univ h35 Knollwood Dr
" F studt r26 Myrtle St
" Gardiner (Laura) h12c Lexington Ter
" Herbert (Sylvia) sls mgr h33 Middlesex Cir Apt 21
" Jerry studt r364 Weston St
" Marie retd r364 Weston St
" Monte studt r33 Middlesex Cir Apt 21
" Robt V (Dora M) mech J L Thompson Co h101 Pond End Rd
Grosse Eug F (Lea M) tech Inst Laby (WTON) h37 Gill Rd
" Gary L tech Inst Laby (Wtown) r37 Gill Rd
Grossi Adam A mech Main St Auto Sls & Serv rWatertown
" Irene Mrs emp Polaroid h41 Amory Rd
Grossman Danl studt r43 Jacqueline Rd Apt 9
" Philip (Gail) eng h61 Brewster Rd
" Ralph constn wkr h3401 Stearns Hill Rd
" Sandra h52 Jacqueline Rd Apt 2
" Steven (Irma) h2704 Stearns Hill Rd
" Wendy h17 Chestnut St
Groth Louis H (Teresa) formn Raytheon h75 Beaver St
Group One Twenty Eight Inc Phillip Lichtman Pres John Wood Jr V-Pres Geo Michaels Sec 50 Sun St
Grove Hill Cemetery 245 Grove St
" Hill Cemetery 300 Main St

**GROVER CRONIN INC Paul J Cronin President, The Store For Suburban Shopping, 223 Moody Street (02154) Tel 894-1000 (See Index To Advertisers)**

" Harold E Jr (Elsie V) (Overhead Door Serv) h65 Bennett St
" Joanna nurse r74 Adams St
" Walter C Jr (Ruthanne) prof Bentley College rN Easton
Groves Arthur (Marth K) (Groves Serv Sta) rBrighton Mass
" Chesley V (Evelyn) nurse Fernald State Sch h18 Hall St

**LA LANTERNA RESTAURANT**
LANDMARK OF ITALIAN FOOD
DANNY COLELLA, Owner — WINNER OF 1968
CULINARY EXHIBITION IN ROME
53 Prospect St., Waltham
893-9038 or 899-2562

**PAUL'S AUTO BODY Inc.**
COMPLETE BODY REPAIR
44 Charles St.
TEL. 893-8543

J. S. HAYS CO., INC.
GENERAL CONTRACTORS — BUILDING
Commercial — Residential
ASPHALT PAVING — DRIVEWAYS — WALKS
275 LEXINGTON ST. (02154) TEL. 893-2100

O'Toole The Florist Inc.
Tel. 893-2961
719 Main St. Waltham, Mass. (02154)



GROVES
" Service Station (Arth Groves) 257 Lexington St
Grubbs Robt A (Florence) driver Canteen Serv h25 Cross St
" Robt A Jr r25 Cross St
Gruber A h39 Cedar St
" Emil F hairdrsr (Emil's Beauty Shop) (B) h136 Farnum Rd
" Mark studt h62 Hammond St
" Steven M (Grace A) claim investigator Emp Coml Union (B) h29 Copeland St
" Susan E tchr h210 Charles St Apt H
Grúenewald Fredk P pres Gruenewald Mfg Co Inc rWellesley
" Mfg Co Inc Fred P Gruenewald Pres whipped cream devices mfg 33 Jones Rd
Grueter Frank J (Anne C) tchr (Everett) h51 Madison Rd
Gruff Albion splicer N E T h100 Overland Rd
Grumney Anne studt r15 Banbury Av
" Forest W (Gloria S) personel dir New Eng Gas & Elec (C) h15 Banbury Av
" Pauline retd r15 Banbury Av
Grunwald Ernest M (Esther) prof Brandeis Univ h244 Florence Rd
" Judith R studt r244 Florence Rd
Grussener Eug mgr Compo Industries Inc rFramingham Mass
Gruthreau Eileen R ofc sec r210 Charles St Apt N
Grygiel Kath M (Wid Steph) opr Raytheon (Quincy) h37a Common St
Guadagnino Louis A (Madeline) (Bedford Bowl Dome) h37 Rosewood Dr
Guaranty-First Trust Co Bldg 600 Main St

GUARANTY-FIRST TRUST COMPANY
OFFICERS
PETER A LOMBARDI
PRESIDENT AND
CHIEF EXECUTIVE OFFICER
DWIGHT D SINCLAIR
SENIOR VICE-PRESIDENT
PHILLIP G DUDDY
TREASURER-SECRETARY
STEVEN MARTINI
AUDITOR
RICHARD R HUDNER
VICE-PRESIDENT-SENIOR LOAN OFFICER
FRANK FANTASIA
VICE-PRESIDENT AND LOAN OFFICER
ANN M MORGANTI
VICE-PRESIDENT AND LOAN OFFICER
CECIL F BACKUS JR
VICE PRESIDENT
ALLAN J MAC CORMACK
VICE—PRESIDENT
KENNETH R NORRIS
VICE PRESIDENT
JAMES D CORRY
ASSISTANT VICE-PRESIDENT
MARY C GRACEFFA
ASSISTANT VICE-PRESIDENT
ROGER W TUTTLE
ASSISTANT VICE—PRESIDENT
JAMES A BOHANNON III
TRUST OFFICER
GORDON L BROOKS
COMPTROLLER
MAUREEN T FOX
DIRECTOR OF MARKETING
ANDREW L ROSS
DIRECTOR OF BUSINESS DEVELOPMENT

GUARANTY-FIRST TRUST COMPANY CONTD
LOCATIONS
EXECUTIVE OFFICES
600 MAIN STREET
TELEPHONE 899-2100
1290 MAIN STREET
TELEPHONE 899-8666
876 LEXINGTON STREET
TELEPHONE 899-3360
114 RIVER STREET
TELEPHONE 891-8448
424 TRAPELO ROAD
TELEPHONE 899-2100
ALSO OFFICES IN
BELMONT
SUDBURY
NATICK
FRAMINGHAM
HOLLISTON
(See Index To Advertisers)

Guarente Helen K Mrs ofc wkr R C A (Burlington) r1118 Trapelo Rd
Guarini H Danl (Dorothy) pres Campass Financial h12 Rosewood Dr
" Hamlet (Laura) retd h57 Jacqueline Rd Apt 3
Guarino Judith ofc sec h11 Castle St
Guba Emil F retd h36 Marianne Rd
Gubana Diana subro clk Peerless Inc rFramingham
Gudbrandsen Peter W (G Hazel) sht mtl wkr Hilliard (N) h25 Huntington St
Gudewich Vincent J (Angela D) drftsmn Unitron h17 Brookfield Rd
Gueavara Ernesto h177 Newton St
Guelfi Raymond J (Marquerite M) retd h8 Barnes St
Gueli Ralph emp Jil Thompson r37 Common St
" Vincent (Antonia) emp Jil Thomson h37 Common St
Guelli Raymond P (Evelyn) mech Garwood Boston Truck(Br) h265 Newton St
Guerci Carlo loan ofcr Community National Bank rFramingham Mass
Guerette G Mrs h15 Oak St
Guerin Claude slswn Sears (Burlington) h2211 Stearns Hill Rd
" David G firefighter City Fire Dept r21 Gardner St
" John J (Theresa) genl mgr h447 Moody St
" Lawrence H (Marie C) (Carp City) h267 Crescent St
" Lawrence H (Johanna L) retd h21 Alder St
" Mary E r21 Alder St
" Robt F (Rita H) h44 Prospect St
" Wm H Jr (Yvonne C) eng Raytheon h5 Hemlock Ter
Guerney Delsie Mrs h113 Marivista Av
Guerreri Isabelle Mrs h49 Pond St Apt 3
Guesnon Pierre (Margt) acoustics eng h15 Florence Rd
Guglielmo Guilo (Marie) carp h425 Lexington St
Guidebeck Joseph G (Angie F) h45 Gilman Rd
Guidio Michl h11 Hammond St Apt 8
Guigno Joseph M (Anna M) lab Raytheon h18 Dix St
" Michl studt r18 Dix St
Guilano Domenic r403 River St
" J r403 River St
Guild Genevieve G ofc sec Van Keuren Co (Wtown) h26 Chestnut St
" Paul (Joanne) acct h11 Garden La Apt 6

**GUILIANO**
Guiliano Camillo (Vincenza) bundler Am Paper Prod h83 Orange St
Guillaume Margt A (Wid Robt) retd h15 Gorham St
Guillette Donald P (Joanne F) slsmn Pharmacraft (NY) h1774 Trapelo Rd
Guinan Jospeh mgr Betronic Assocs r885 Main St
Guindon Jack mgr Waltham Meat Shop rSudbury
Guiney Edwin W phys 66 South rNewton,mass
Guiteri Anita supvr NET h2106 Stearns Hill Rd
Gulberg Peter H (Alexandria) h55 Jacqueline Rd Apt 9
Gulesian Ida M r86 Colonial Av
" Willard J retd h86 Colonial Av
Gulick Robt instr Bentley College rLexington Mass
Gulledge Ruth Mrs mach opr Carr Fastener h265 School St
Gulliotti Barbara A h188 Charles St
Gulliver Marion asmblr r40 Whitman Rd Apt 1 3
Gullotti Annetta W Mrs micro filmer Raytheon h87 Felton St
" Anthony R firefighter City Fire Dept r37 Montclair Av
" Anthony W (Ida T) (Gullotti's Exxon Sta) h96 Smith St
" Arth studt r96 Smith St
" B h916a Main St
" Barbara R nurse Waltham Hosp r115 Taylor St
" Dante D (Ruth F) firefighter City Fire Dept h35 Montclair Av
" Elena Mrs h71 Mokema Av
" Germaine (Wid Vincent) retd h47 Williams St
" J h119 Crescent St
" Joseph J (Mary J) mach Howe Press (W'town) h115 Taylor St
" Joseph S (Marilyn C) lab Bentley College h55 Charles St
" Josephine (Wid Sebastiano) (Gullotti's Oil) h48 Charles St
" Josephine retd h19 Hammond St
" Keneth P (Suzanne) cust serv Boy Bank Computer Serv h113 Taylor St
" Leonard G driver Gullotti's Oil h56 Charles St
" Richd J (Sandra L) lwyr 681 Main Rm 6 h26 Chester Brook Rd
" Robt (Carol) musician h19½ Stow St
" Robt P driver h6 Trimount Av
" Russell (Pauline) production supvr Honeywell h24 Baldwin Rd
" Thos (Barbara) dishwasher Servomation h129½ Charles St
" Wayne J servmn Waltham Chem r15 Alder St
" Wm computer opr r6 Bright St Apt 6
Gullotti's Oil (Mrs Josephine Gullotti) fuel 48 Charles St
Gulub Eli (Ruth B) slsmn h5605 Stearns Hill Rd
Gulvanesian Wm pres-treas House Of Sports r87 Wildwood (WI)
Guminskis Konstantins J (Helen M) eng Polaroid h82 Fiske St
Gumm Irma N retd h542 Main St Apt 17
Gun Clinic The Inc Robt Vere Pres Walter F Duddy V-Pres John B Jenney Corp Clk 67 River St
Guncheon Joseph H h2 Wellington Av
Gunn K h50c Charlesbank Way

**GUNN**
" Thos supt Waltham Housing Auth h4904 Stearns Hill Rd
Gunning Jacqueline nurse r638c South St
Gupta Vino K phys h53 Highland St
Gurney Arth J pntr r45b Lowell St
" Mary retd h45b Lowell St
" Wm (Dee Du) sht mtl wkr h58c Hansen Rd
Gushen Geo D studt r1302 Stearns Hill Rd
Gussman Reginald slsmn h174 Church St
" Robt pres B G I Inc rMedford
Gustafson Alice (Wid John R) retd h79 Fiske St
" Clarence H (Emily E) retd h119 Warwick Av
" David K mach r77 Fiske St
" Donald J firefighter City Fire Dept h11 Pond St Apt 36
" Elin D ofc sec M&B r41 Columbus Av
" Gunnar W formn B C Ames Co h41 Columbus Av
" Harry C (Ethel S) retd h77 Fiske St
" John chem TNO h410 Stearns Hill Rd
" Mary J (Wid Harry) r15 Calvary St
" R E industrial relations mgr B L H Electronics rActon Mass
" Ronald P photog Perfect Photo (S) r26 Morton St
" Sharon computer opr Richd H Bird & Co r77 Fiske St
" Sigrid Mrs photo color prntr Knox Photo's (B) h26 Morton St
Gustavson Dagmar G (Wid Nils) retd h100 Beal Rd
" Glenn Q programmer h12 Pleasant St
" Olof H (Inga M) retd h20 Livingstone La
" Rolf H (Agda G) retd h28 Livingstone La
Gustin Auto Sales Inc James M Gustin Pres- Treas 110 Lexington St
" Corp Hazen M Ackles Pres constr sls 16 Sun St
" James M pres-treas Gustin Auto Sls rWinchester Mass
" James M Jr sls mgr Gustin Auto Sls r18 Andrews Rd (WI)
Gustina Rachael E tchr (B) r4109 Stearns Hill Rd
Guthrie Geraldine retd h81 Trapelo Rd Apt 58
" James sls mgr Xerox Reproduction Cntr rNewton Mass
" Lumber Co Roger J Guthrie Jr Pres-Treas Paul E Guthrie V-Pres 187 Lexington St
" Paul E v-pres Guthrie Lbr h12 Kenwood La
" Robt A yd formn Guthrie Lumber r5 Hamilton Rd
" Roger J Jr (Cath G) pres treas Guthrie Lumber h5 Hamilton Rd
Gutman Hannah studt h36b Banks St
Guttadauro James P slsmn Perry Pontiac Cadillac rWakefield
Guttay Nancy h260 River St Apt 4
Guy Herbert C Jr driver Kennedy Bros r32 Pine Hill Cir
" Melvin W driver Pazzano Trucking r32 Pine Hill Cir
" Muriel W (Wid Herbert C) h32 Pine Hill Cir
" Richard J pntr Hayes Contrs r32 Pine Hill Cir
Guzzetti Pasquale (Pat's Barber Shop) rBelmont Mass
Guzzi David mech Polaroid r63 South St
" Domenic L (Josephine E) mgr West Newton Wine Shop h63 South St
" Emily pres Taranto's Lunch rNewton

DICK'S QUALITY TELEVISION SERVICE
DICK BARTLEMAN, Master Tech No. 3512
MOTOROLA SALES - SERVICE
Prompt Skilled Service On All Other Makes
Home and Carry In Service • 9 Out of 10 Sets Repaired In Home
COLOR & TRANSISTOR SPECIALISTS
MOTOROLA Quasar
33 LEXINGTON ST., WALTHAM
TEL. 891-7280

COLONIAL KITCHEN INC.
Italian and American Food
Family Dining at Moderate Prices
19 Crescent St. Waltham 894-4010

WALTHAM
HY
GRADE
LIQUOR
STORE
Inc.

BEER
WINE
CORDIALS

2 Oak St.
Waltham
Mass.

TEL.
894-3020

BELMONT ANIMAL HOSPITAL
24 Hour Emergency Service
484-5197
820 Pleasant St.
Belmont, Ma. 02178



**GUZZI**
" Joseph C (Martha M) custdn Laselle College (N) h100 Rose Hill Way
" Patricia M h70 Chester La
" Richd studt r63 South St
Gwatkin Adele Mrs asst dean of admissions Bentley College rWatertown
Gymnastics Junction Inc Michl Buzzi Pres recreational service 411 Waverley Oaks Rd
Gyorke Andrew retd r61 Woodland Rd
" Geo A (Sally L) supvr Computron h61 Woodland Rd
H E Whitten Associates Inc Richd K De L'Etoile Pres-Treas constn contr 69 Hickory Dr
H & R Block income tax consultants 883 Main St
**H & S VENETIAN BLIND & SHADE CO (Paul Hollywood) Custom Made Venetian Blinds, Cleaning And Repairing, Pick-Up And Delivery, 973 Main St (02154), Tel 899-0069 (See Index To Advertisers)**
**H & T SPECIALTY CO INC Jordan M Jenks President, Precision Machining And Assembly Of Microwave Components, 56 Clematis Av (02154), Tel 893-3866**
Haak Laurie nurse aide r25 Barbara Rd
" Robt O (Laura) bldg contr h25 Barbara Rd
Haas Wm carp Kitchen & Kitchen h2905 Stearns Hill Rd
Haboian Harry (Queenie) elec tech h19 Smith St
Hachbreckner Thos mgr Jeep Sls rNashua N H
Hache Adele M r29 Robbins St
" Aug S (Mary) retd h83 Lexington St
" Diane r15 Lowell St
" Edvarese J (Cath M) electn Thos Le Blanc & Son h90 Taylor St
" Emilienne (Wid Louis) retd h163 Brown St
" Joseph P (Alice) emp Polaroid h3 Brightwood Rd
" Leo J (Stella M) mach opr Reece Corp h29 Robbins St
" Leonard J (Jeanne M) equip opr Arlex Oil (L) h38 Piedmont Av
" Norma mach Jet Spray r83 Lexington St
" Paul J (Ethell) lab h92b Oak St
" Richd L mach Raytheon r90 Taylor St
" Ronald E clk Stop & Shop r90 Taylor St
" Thos C (Sylvia H) lab h65 Plympton St
" Yvonne h15 Lowell St
Hachey Alf Jr (Ann) carp h190 Weston St
" David studt r16 Pine Hill Cir
" David H (Virginia T) custdn City Of Waltham h57 Gale St
" David J studt r57 Gale St
" Deborah A studt r57 Gale St
" Diane M ofc sec r190 Weston St
" Paula A studt r16 Pine Hill Cir
" Russell L (Josephine N) mach h16 Pine Hill Cir
" Velma r10 Prospect Street Av
Hachikian Kenneth V (Gloria S) assoc Boston Consultant Group h6 Briarwood Rd
Hackett John E (Mary) pres h217 School St
" Philip J pres-treas Professional Pharmacy rBoston Mass
" Phyllis V waitress h268 River St
Hackey Edw W (Virginia C) hsemn Mc Lean Hosp (BE) h745 Lincoln St
Haddad Wilfred M (Helene) retd h31 Brown St
Haddon Mary h138 Crescent St Apt 7
Hadley Leonard R (Bernice M) driver B&M h8 Rosemont Av

**HAFEG**
Hafeg Salah (Nadila) statistician chem Taxicology Serv (AL) h85 Calvary St
Hafferty Grace Mrs (Package Payroll) rBelmont
Hafner Patricia tchr h5706 Stearns Hill Rd
Hagan Edw H (Ann M) clk Genl Mtrs (N) h186 Temple Rd
" Sarah E retd h77 Rich St
Hagar Russell M (Ethelyn D) retd h104 Summit St
Hagenloch Steph D studt r5808 Stearns Hill Rd
Hager I Phyllis Mrs retd r26 Clark La
Hagg Arth G (Ruth O) sls supvr h71 Ellery Rd
" David studt r71 Ellery Rd
" John studt r71 Ellery Rd
Hagger Christopher studt r68 Worcester La
" Leonard D (Virginia J) acct Mac Neil Eng CO(N) h68 Worcester La
Haggerty Brian F (Linda L) civil eng Comlth Of Mass h287 School St
" Dennis M (D Lynne) studt hRear 161 South St
" Francis retd h71 Colburn St
" Frank G (Dorothy) retd h30 Middlesex Cir Apt 18
" John B ofc mgr Hancock Mut Life rHolliston
" John K aide Fernald Sch r71 Colburn St
" Judith D social wkr h49 Jacqueline Rd Apt 12
" Wm J ins agt (B) r1609 Stearns Hill Rd
Hagopian Brian dir N E Automative Assoc r26 Eugene Rd (BURL)
" Charles treas N E Automative Assoc r26 Eugene Rd (BURL)
" Hurire N (Bertha H) (Hagopian Rug Serv) h16 Kingston Ter
" Issac (Jessy) acct Stow Woodward Industries (N) h56 Robbins St
" Jack (Barbara L) vacuum tech Harvard Univ h662a South St
" Lucie pres N E Automotive Assoc r26 Eugone Rd (BURL)
" Nubar D pres Med Innovations h3902 Stearns Hill Rd
" Roger K tchr r16 Kingston Ter
" Rug Service (Hurire N Hagopian) 16 Kingston Ter
" Russell studt r16 Kingston Ter
" Torkom Rev (Zevart) pastor St Stephen Armenian Ch (Wtown) h744 Trapelo Rd
Hague Philip (Margt) tech Reece Corp h696 Lincoln St
Hahn Fredk S (Bettymae K) electrical eng High Voltage Engineering (Burlington) h15 Addison Rd
Haines See Also Haynes
" Estelle H (Wid Robt C) retd h51 Garden Cir Apt 8
" Gladys asst mgr Our Country Store r19 Van Vechten St
" John G h98 Lyman St
" Judith h251½ Charles St
" Kath ofc sec h4811 Stearns Hill Rd
" Melvin (Gladys) h32 Whitman Rd Apt 1 4
Hajian John Jr (Ovicz) tech W C R B h37 Dobbins St
" John M Jr tech Alpha Industry h220 School St Apt 6
" Michl (Helen) shipper AVCO h29 Livermore Rd
Hakar Charles (Lorraine) hairdrsr Smart Set h29 Autumn La
Halajian Armand (Lucy) emp M I T h14 Banbury Av

**HALDEN**
Halden Elaine supvr John Hancock Life h116 Trapelo Rd Apt 16
Haldy Henry F retd h39 Derby St
" Juliette H retd r39 Derby St
Hale Eleanor (Wid Geo P) bkpr h108 Warren St
" Lindsey studt r108 Warren St
" Mamie rBenj C Fuller Home
" Michl S (Beth H) emp Microwave r67 Canterbury Rd
Haley Robt F br mgr Star Market r206 High St Apt 8
" & Ward Inc E Warren Ward Pres & Treas Charles H Miller V-Pres engrs 25 Fox Rd
" Wm F slsmn Gerald M Curtin rBelmont
Halgren Dorothy h164 Adams St
Halios James G (Patricia A) emp Gorin Store h100 Middlesex Rd Apt 1
Hall Andrew asst prof Bentley College rBoston Mass
" Ann Mrs ofc sec Graphic Microfilm r23 Kingston Rd
" Charles R (Margt M) guard Raytheon (Bedford) h5 Berkley St
" David (Kathleen) electn h77 Columbus Av
" David (Betty) USAF h5101 Stearns Hill Rd
" Dwight studt h5003 Stearns Hill Rd
" Florence retd r90 Worcester La
" Gertrude (Wid Robt E) grinder Rudolph Beaven Surgical Blades h176 Newton St
" Henry C Building 267 Moody St
" Henry M (Marie A) chf eng Waltham Hosp h235 Hardy Pond Rd
" Jasmine studt r74 Bedford St
" Jeffrey C tchr h64 Cherry St
" Kathleen clk Bentley College r23 Kingston Rd
" Machine Co David Hall Pres-Treas 238 Calvary St
" Malcolm T (Eliz A) clergymn Immanuel United Methodist Ch h302 Florence Rd
" Mary G librn (Belmont) r9 Wilson Rd
" Philip pres-treas P H Auto Leasing rWeston
" Roy Jr (Jane G) retd h9 Wilson Rd
" Timothy firefighter r235 Hardy Pond Rd
" Wm E aud State (B) h2806 Stearns Hill Rd
" Wm M (Ann) trans formn First Natl Stores (S) h23 Kingston Rd
" Wm W Jr mech h68 Lowell St
Hallenbeck Geo v pres Interactive Data rActon Mass
Halleran See Also Halloran
" Paul E (Jeanette) insp genl mtrs (Fram) h29 Cambria Rd
" Richd (Barbara) servmn Taylor & Murphy Inc h147 Myrtle St
Hallett Marion (Wid Wilbur H) h141 Colonial Av
Halley Nancy h45½ Myrtle St
Halliday Gerald E (Christine M) mtcemn Cambridge Housing h1061 Trapelo Rd
" Marilyn J studt r1061 Trapelo Rd
" Richd studt r1061 Trapelo Rd
Halligan Robt studt r9 Dartmouth St
Hallock James N (Georgia) physicist h23 Briar Hill La
Halloran See Also Halleran
" Brian studt r30 Fuller St
" Gwen Mrs h1 Brookway Ct
" Laurence M studt r30 Fuller St
" Lawrence P (Arleen S) lieut City Fire Dept h30 Fuller St
" Leona M retd h163 Plympton St

**HALLORAN**
" Louis E (Mary E) bldg contr 1776 Trapelo Rd h1776 Trapelo Rd
" Robt F pres Bay State Computer Center rConcord Mass
" Steph asst mgr A & P rSudbury
Hallowell Cathy B bmo City Data Processing Dept r18 Overlook Rd
" Joseph R (Laura) firefighter City Fire Dept h18 Overlook Rd
Hallows Wm B Rev (Eva F) retd h276 College Farm Rd
Hallperin Diane Mrs recpt B L H Electronics rBelmont
Hallway Wm eng Genl Energy Devel rSudbury
Halper Geo security tech r655 Lincoln St
Halperin Barry S h108a Charlesbank Way
" Wm studt r2701 Stearns Hill Rd
Halpin Leo J (Louise M) retd hRear 54 Rumford Av
Halstead Earl M (Margt M) electn Mass Air Natl Guard h51 Temple Rd
" James constn wkr r51 Temple Rd
" Patricia studt r51 Temple Rd
Halverson David slsmn Gerber Sls h3510 Stearns Hill Rd
" M E r243 Lake St Apt 2b
Ham Melvin J Jr retd h16 Irving St
Hamada Edwin C (Jacqueline) lwyr h4707 Stearns Hill Rd
Hamann Clifford studt r21 Chester La
" Lester F (Grace) lab City St & Forestry Dept h21 Chester La
" Philip U S N r21 Chester La
Hamdley Fredk A (Dorothy M) mech h25 Ash St
Hamel Rene P (Marie) lab h72 Rich St
" Roland E (Regina A) retd h33 Brookfield Rd
Hamilton Alice retd r99 Princeton Av
" Beatrice retd h233 School St Apt 2
" David C taxi driver r81 Bowdoin Av
" Dorothy A Mrs (Natalie Beauty Salon) h90 Lyman St
" Eug Jr studt r74 Milner St
" Eugene B pntr r74 Milner St
" Floyd A (Gladys M) retd h136 Colonial Av
" Fred W Jr (H Lois) plt eng Wm Underwood Co h262 Lowell St
" Gary electn hlpr Consolidated Serv Corp r262 Lowell St
" I Ruth (Wid Fredk W) retd h3 Fuller St
" Joanne h9 Barton St
" Margt B (Wid Carson E) retd h74 Milner St
" Mary R retd rPiety Corner Nursing Home
" Patricia E (Wid Edw Jr) recpt Sami A Daoud h94 Howard St
" Paul (Eileen) musician h124 Chestnut St
" Richd W studt r81 Bowdoin Av
" Robt W stockrm Harvey Ind r94 Howard St
" Roy C (Minetta M) cable mkr Raytheon h81 Bowdoin Av
" Steven A driver Cassella Bros r262 Lowell St
" Susan Mrs r1215 Main St
" Susan J Mrs h102a Orange St
" Warren (Eva) pntr h348 Crescent St
Hamlin Ann retd r508 Lexington St
" James F treas Reece Corp rSudbury Mass
Hammann Lillian H (Wid Arth) h45a Charlesbank Way
Hammar James A (Martha A) h104 Elson Rd
Hammond Charles curator The Gore Pl h52 Gore St
" J Clifford (Phyllis S) retd h91 Bedford St

TOM LYONS - Firestone
FIRESTONE TIRE HEADQUARTERS
REGENCY POLICE & FIRE SCANNERS
PANASONIC RADIO—STEREO—TV TAPE DECKS
210 LEXINGTON ST., WALTHAM, MA.. 02154
894-4900

Colonial Real Estate Co.
WALTHAM • WATERTOWN • NEWTON AND VICINITY
INVESTMENT PROPERTIES • HOMES
RENTALS • COMMERCIAL • MANAGEMENT
REALTOR®
9 Lexington Street, Waltham, Mass. (02154)
Tel. 891-4411

MARTIN'S WALTHAM SPRING CO., Inc.
DICK (PUDGY) MARTIN
"SPECIALISTS IN ALL LEAF SPRING PROBLEMS"
AUTO AND TRUCK SPRINGS - REPAIRED ● RESET ● INSTALLED
19 Music Hall Av., Off Elm St., Waltham 02154
Tel. 894-0218

PETIQUE CORP.
PET — GROOMING, SUPPLIES
BOARDING, SPECIAL DIETS, VETERINARIANS
820 A. Pleasant St. Belmont, Mass. 02178 484-6133



**HAMMOND**
" Millicent G Mrs retd h273 School St Apt 3
" Phillip S emp Stop & Shop r118 Virginia Rd
" Sumner C (Alice L) ofc sls mgr Mc Phearson Instruments h118 Virginia Rd
" Wendell rBenj C Fuller Home
Hamparian Charles h109 Hillcrest Rd
Hamporian Geo mgr Master Bldrs
Hampston Alice retd r249 Bacon St
Han Myung hair drsr h14 Craven Cir
Hanagan John R (Florence M) dentist 51 Crescent St h51 Crescent St
Hanai T h74 School St Apt 11
Hanaka Martin E (Maria) mgr Sears (Hanover) h520 Main St Apt 15
Hanania Barbara h86½ Francis St
Hancock Brian USMC r78 Stow St
" John D (Diane M) wldr Raytheon h31 Columbus Av
" John Mutual Life Ins Robt V Connors Dist Mgr 24 Lexington St
" Joseph Jr USN r78 Stow St
" Joseph W (Marie) firefighter City Fire Dept h78 Stow St
Handalian Danl (Claire J) emp P O h14 Mallard Way
Handel Hannah Mrs bkpr Waltham Stove r44 Summer
" Julius (Hannah) comp News Tribune h44 Summer St
Handman Home Center (A B Chiacchia) 47 Athletic Field Rd
Handrahan Mabel C (Wid Albert) retd h65 Garden Cir Apt 3a
Handrahen Jann-Carol ofc sec r8 Pratt Av
Handy Andy Labor Wm Brandell Mgr emp agcy 318 Moody St
" Deborah r72d Charlesbank Way
Haney Michl slsmn Watts Regulator Co rFoxboro Mass
" Ronald field serv eng Flexonics rMilton Mass
" Thos retd rPiety Corner Nursing Home
" Wm P mgr Watts Regulator Co rFoxboro Mass
Hangstefer James B pres-treas Cordel Assoc rLexington Mass
Hanisian J h65 Taylor St
Hankins Vivian L Mrs h153 Robbins St
Hanks Wm F retd h6 Park Pl Apt 3
Hankton Clifton h15 Brown St
Hankwitz Bonnie studt h216 Adams St
Hanley Gertrude retd h87 Maple St
" Joseph F (Dorothea) (Contour Chairs) h37 Cedarwood Av
" Joseph R Jr (Shirley) emp City Of Waltham h36 Newton St
" Linda studt r124 Amherst Av
" Martin (Irene) retd h24 Wellington St
" Robt W studt r3 Dartmouth St
" Thos F tech EG&G r37 Cedarwood Av
" Wm A (Yvonne M) emp City Of Waltham h124 Amherst Av
Hanlon Augustus (Marguerite M) retd h21 Taylor St
" Edw (Hanlon's Mens Shoes) rHingham
" Enterprises Wm Lutz Br Mgr shoes ret 482 Moody St
" Genevieve rWaltham Nursing Home
" James (Donna) h14 Sparkill St
" John (Cath) (John's Luncheon) h60 Taylor St
" Joseph M (Margt H) mach h236 Main St
" Mary A emp Park-Davis r75 Milner St
" Maurice studt r21 Taylor St
" Richd A (Ethel A) emp City Of Newton h32 Rosemont Av

**HANLON**
" Robt J elec tech h183 Newton St
" Robt J (Ann R) ofc mgr Axton Cross (Holliston) h75 Milner St
" Terrence studt r21 Taylor St
Hanlon's Men's Shoes Inc (Edw Hanlon-Louis Shannon) 484 Moody St
Hanlow James E (Janet J) mach Polaroid h20 College Farm Rd
Hanna Danl A (Sheryl) acct r17 Hamblin Rd
" Lucille M tchr North Jr High Sch r20 Stearns St
" Mary A (Wid Norman F) h17 Hamblin Rd
" Ralph (Hattie D) retd h93 Hobbs Rd
" Regine C tchr Henry Whittemore Sch r20 Stearns St
" Wm V retd h20 Stearns St
Hannad Amoul h29 Garden Cir Apt 7
Hannah David R (Myrta B) retd h40 Bacon St
" Marilyn O ofc sec Marriott Mtr Hotel (N) r40 Bacon St
Hannan John F (Stella) retd h21 Lyman Ter
Hannegan Emma L retd r51 Sheffield Rd
Hannigan Esther P (Wid John J) retd h152 Weston St
" James F (Marjorie A) supvr h61 Brightwood Rd
Hanning Ann T sec J P Mc Queen Ins r154 Ash St
" Flora A Mrs retd h154 Ash St
Hannon Bernard J (Norma M) wiremn Cognos Corp h112 Harvard St
" E Cath (Wid Blouard J) tel opr Sylvania h34 Crescent St Apt 1
" James J retd r6 Thayer Rd
" Margt retd rPiety Corner Nursing Home
Hanover Mfg Inc Steph P Walsh Pres mach shop 12 Water St
Hanrahan Gary M (Pamela D) studt h29 Alder St
Hansberry Margt L (Wid Clarence J) h75 Harland Rd
" Mary S h131 High St Apt 4
Hansen Bertel J (Shirley E) mach Fab-Braze h52 Rumford Av
" Carol L h1191 Main St Apt 1
" Carol S programmer Honeywell h327 Florence Rd
" Donald (Stella L) electn Standard Thomson h85 Colburn St
" Geo retd r94 Adams St
" Joseph E Jr tchr h94c Charles River Rd
" Leif W (Virginia T) retd h78 Shirley Rd
"-Mac Phee Engineering Co Inc John A Mac Phee Pres-Treas holding co 680 Main St R 306
" Margt E (Wid David) retd h21a Prospect St
" Michl P musician r52 Rumford Av
" Richd S (Dorothy M) (Hansen's Service Station) h211 South St
" Roy (Brenda) agt Metrolpolitan Life h3 Day St
" Walter N comp News Tribune rW Concord Mass
Hanson Frdk W retd h11 Spruce St
" Margt studt r10 Highland St
" Ralph genl mgr Parke-Davis rBelmont Mass
Hantman Leonard M (Barbara) med sys eng Bolt Barenek & Newman (C) h102 Kingston Rd
Hanway Barbara ofc sec h16 Summer Av Apt B1
Hany G El-Far h1497 Trapelo Rd
Hapenney Ethel (Wid Andrew P) retd h69 Highland St

HAROLD B. BOWERS, President and Treasurer
BOWERS INSURANCE AGENCY, INC.
Commercial Building Insurance In Waltham Since 1832
4 GORDON STREET (02154) 893-4064



**HAPENNEY**
" Paul sign pntr City St & Forestry Dept r38 Gordon St
" Thos F Jr (Barbara A) custdn South Jr High Sch h103 Villa St
Hapenny Geo rBenj C Fuller Home
" Harriet clk-typ City Of Waltham r38 Gordon St
" Nora rBenj C Fuller Home
" Paul A Jr (Harriet M) mtcemn City h38 Gordon St
" Thelma P (Wid Paul A) retd h141 South St
" Thos F (Irene) custdn City Sch Dept h207 River St
" Thos J studt r103 Villa St
" Wm H (Emma) retd h13 Gardner St Apt 2
Hapgood Brook shipper Raytheon r83 Orange St
" Kenneth B (Rose J) eng Oliver Green (F) h218 Lowell St
" Mary retd r31 Woodland Rd
Happy Daze Book Shop (Ronald La Faille) variety 888 Main St
" Vending Inc Henry P Bourgeois Pres Charles Kinteras Treas 206 Calvary St
Hardigan Charles R (Gertrude) h116 Trapelo Rd Apt 12
Hardiman Alice rBenj C Fuller Home
" Irene r85 Grant St
" James J (Louise) retd h48 Caughey St
" James J Jr (Central Sq Taxi) rWellesley
" Margt retd h85 Grant St
" Mary R (Wid John M) h83 Grant St
" Rita studt r48 Caughey St
" Robt J (Judity A) (Central Square Taxi) h103 Clark La
" Robt T (Joy T) elec contr 4807 Stearns Hill Rd h4807 Stearns Hill Rd
" Rose Mrs h16 Liverpool La
" Walter P (Frances M) retd h32 Ash St
Harding Charles retd rPiety Corner Nursing Home
" Eleanor B retd h89 Trapelo Rd Apt 25
" Jack (Ann E) mech White's Garage h115 Princeton Av
" Jack C Jr r115 Princeton Av
" Kenneth A (M Jeannette) athletics dir City Sch Dept h61 Riverview Av
" Marion P (Wid Albert E) retd h214 Brown St
" Myrtle P (Wid Irving B) retd r85a Robbins St
" Richd P (Eliz L) mach W H Nichols Co h85a Robbins St
Hardric Laboratories Inc James E Redding Pres 1490 Main St
Hardy Bruce W studt r95 Greenwood La
" David W (Joyce) tchr (w) h95 Greenwood La
" Erland asst solicitor City Of Waltham r314 Bacon St
" Henry pres Compo Industries rCambridge
" Hilda M retd h82 Orange St Apt F
" Irad B Jr (Eva B) phys 84 South h314 Bacon St
" John (Russell's Card Shop) rRovere
" Joyce H teller Waltham Savings Bk r95 Greenwood La
" Nelson C (Mary E) retd h1284 Trapelo Rd

**HARDY**
" Peter C lwyr Flynn & Flynn rFramingham Mass
" Sandra L studt h47 Ash St Apt 2
" Thorning W (Mary E) retd h15 Sunset Rd
Harfield Edw R (Vivian L) clk PO (B) h131 Copeland St
Hargadon Thos J (Sheila) retd h12 Russell St
Hargreaves Brad studt r356 Bacon St
" Fredk L (Dorothy W) dept mgr Univ Prs h356 Bacon St
" Michl S (Sara A) lwyr Foster & Foster h6 Forest Cir
Hargrove Robt (Cynthia) asst editor Stone Wall Press h640 Lexington St
Harkins Mary G retd h41 Vernon St
" Thos I (Gladys M) contracts mgr Sylvania h40 Cedar Hill La
" Thos I Jr studt r40 Cedar Hill La
Harley Fredk emp Waltham Watch h107 Chestnut St
Harlow Peter emp New Eng Car Care Center (Stoneham) h41 High St
" Richd slsmn Hanlon's Men's Shoes
" Sandra Mrs h4 Lawrence St
Harman Marion tchr Green Acres Day Sch rWestford Mass
Harmeling Mark M coach Bentley College rBeverly
Harmer D Richd (Dorothy) asst prof Bentley College rWatertown
Harnett Robt O (Martha A) h17 Dennison St
Harney John J retd h12 Amherst Av
Harnich Guy P r755 Main St
Harnish Macdonald & Mitchell (Victor C Harnish Winslow H Macdonald, David L Mitchell), Lawyers, 675 Main St (02154) Tel 891-7040
" Victor treas Parmenter Apts h542 Main St
" Victor C (Harnish Macdonald & Mitchell) r327 Boston Post Rd (Weston)
Harold Bertha tchr City Sch Dept h34 Reservoir Rd
Haron Clyde L (P Eliz) tool mkr Raytheon (Andover) h94 Ravenswood Rd
Haroutunian A V h3 Charles Street Av Apt D
" Charles K (Betty) retd h116b Goldencrest Av
" Robt G (Diane) tv repr Woodman Radio & TV Serv h7 Chester La
Harper Mary M (Wid Arth J) retd h6 Robbins Pl
Harrell Frank W h685 Moody St Apt 12
Harrigan See Also Horrigan
" Edw W (Elvira M) cook Newton- Wellesley Hosp h444 Moody St
" Lillian A (Wid James F) clk Gilchrist h95 Adams St Apt 15
Harriman Martha B tchr h49 Jacqueline Rd Apt 8
Harrington Albert J asst athletic dir Bentley College rBurlington Mass
" Edith catologuer Bentley College rConcord Mass
" Irma E Mrs ofc sec Bentley College rArlington Mass

Middlesex
FAMILY CO-OPERATIVE BANK
INSURED SAVINGS AND HOME FINANCING
OPEN FRIDAY EVENINGS 5-8 P.M.
577 MAIN ST. WALTHAM 02154 TEL. 893-8000

WAL - LEX BOWLING LANES
COMPLETE FAMILY RECREATION CENTER
800 Lexington St. Waltham 893-7070

ALBERT KLINE INSURANCE, INC.
Life Pension Specialists
900 MAIN ST. 899-5353 899-7744 WALTHAM, MA. 02154

BEATTY BROTHERS PHARMACY
PHARMACISTS
PRESCRIPTIONS AND HOSPITAL SUPPLIES
FREE PICK-UP AND DELIVERY
75 Crescent St., Waltham 02154 Tel. 894-7600



**HARRINGTON**

" J Gertrude tchr Northeast Elem Sch h64 Caughey St
" John E (Anna L) mach Master Mach (Sherborn) h18 Lakeview Ter
" John J retd h26 Middlesex Cir Apt 4
" John J r311 Beaver St
" Joseph R (Ruth J) pres-treas Cedar Hill Landscaping h311 Beaver St
" Kath studt r18 Lakeview Ter
" Lorraine h208 Mokema Av
" Louisa C (Wid Elliot H) r399 Lexington St
" Mary E studt r311 Beaver St
" Robt S (Carol J) slsmn Mass Gas & Elec (W'town) h50 Mountain Rd
" Violet G (Wid Wm A) retd r64 Caughey St
Harris Agatha cafeteria wkr Sanborn Co r188 Linden St
" Alan D (Ruth) carrier PO h1 Upland Rd
" Alice M slswn Grover Cronin h18 Gorham St
" Andrew A (Sandra J) (Drew Realty) h15 Azalea Rd
" Annie L (Wid Harold) h131 Crescent St
" Arth (Nancy R) registrar Middlesex Community College h52 Fuller St
" Basil acct Etchomatic rClinton
" C h79 Central St Apt 6
" Charles A (Helen F) ptrn mkr h70 Sheffield Rd
" Corp Arth Drvrnzo mini computer sls 60 Hickory Dr 6th Fl
" David r5 Derby St
" Dorothy A studt r108 Villa St
" Edw N (Charlotte) mach opr h397 River St Apt 8
" Ernest h1102 Trapelo Rd
" Fay bkpr r70 Sheffield Rd
" Glenn studt r88 Parkview Rd
" James K (Ruby E) food supvr Southland Corp h74 School St Apt 6
" Jeffrey S (Linda B) planner Health Planning Council For Greater Boston h20 Bennett St
" John (Beverly) slsmn h54 Bennett St
" Joseph J retd h15 Banks St
" Lavinia M Mrs serial asst Bentley College r88 Parkview Rd
" Mary A (Wid Albert H) h271 School St Apt 4
" Michl (Carol) studt h1002 Stearns Hill Rd
" Naomi A ofc sec Raytheon h51 Jacqueline Rd Apt 11
" Norman E (Patricia A) food technologist Natick Army Laby h11 Bancroft St
" Orlando rReservoir Nursing Home
" Peggy physical therapist Peter Bent Brigham Hosp (B) r19 Francis St
" Perry pres First Data rActon Mass
" Ralph r54 Dale St
" Richd D (Dorothy E) dist mgr Lederle (B) h108 Villa St
" Ronald (Devina) (Naughty Boy) h219 Brown St
" Steven taxi driver (Malden) r11 Appleton St
" Thos H (Lavinia M) supvr eng Edison h88 Parkview Rd
" Wm D (Eileen M) truck driver h156 Ash St

**HARRISON**

Harrison Helen Mrs retd r25 Circle Dr
" James C (Marcia A) with Saga Food Serv h28 Vernon St
" John (Carolyn) aud ITEK h3 Castle St
" Richd J (Gloria) h61 Guinan St
" Sigrid C research asst Avco Corp h205 Stearns Hill Rd
Harron Eliz (Wid Lawrence W) h259 Lowell St
" Everett G (Marlene R) expediter W H Nichols h68 Adams St
" Laura J asst restr mgr Reece Corp r259 Lowell St
Harry's Shoe Store Inc Mrs Gertrude Levison Pres Treas 270 Moody St
Hart Anna rReservoir Nursing Home
" Bartholomew H (Mary L) carrier PO h9 Norumbega Ter
" Bartholomew J (Ariel E) carrier P O h11 Falmouth Rd
" Bruce D studt r25 Douglas Rd
" D h77 Bacon St
" Danl A (Alice M) firefighter City Fire Dept h25 Douglas Rd
" David P (M Corinne) firefighter City Fire Dept h119 Montclair Av
" Dennis mech Main St Auto Sls & Serv rWatertown
" Francis P (Margt M) slsmn Luggage Distr Co (B) h60 Gilbert St
" Herbert F (Cecilia V) retd h46 Hillcroft Rd
" Herbert F Jr mgr Mountain Petroleum (Wtown) r46 Hillcroft Rd
" James G (Mary E) firefighter Belmont Fire Dept h195 Sycamore St
" James R (Betty) retd h22 Middlesex Cir Apt 10
" John A dispr h44 Harvard St
" Lawrence W studt r11 Falmouth Rd
" Lorrine pntr Circuit Ind r1197 Main St
" Margt A Mrs corp clk Watch City Liquor Store h55 Vernon St
" Mary J retd h13 Rich St
" Norman A firefighter City Fire Dept r11 Falmouth Rd
" Patk W (Eliz A) prntr h8 Sun St
" Paul M reprmn Donovan's Bear Brake & Wheel rFramingham Mass
" Peter F emp City Of Boston h397 River St Apt 2
" Peter R (Virginia M) (Peter's Beauty Salon) h9 Hersum Way
" Phyllis teller University Bk r131 Woerd Av
" Raymond J Jr (Marie A) formn Waltham Bag & Paper h131 Woerd Av
" Richd (Evelyn) mach Robar Mach hRear 1460 Main St
" Robt F (Judith E) mach opr D'Electro Products h28 Fountain St
" Roy F (Irene) (David's Beauty Salon) h1197 Main St
" Thos E (Rosemarie F) lieut City Fire Dept h36 Dix St
Hart's Grille Robt J Miller Mgr 3 Carter St
Harte Bernard T (Lorraine C) contr admn Sylvania h19 Rockridge Rd
Hartford Helen F Mrs ofc sec Sami A Daoud r71 Orange St

**HARTFORD**

" Mylan O (Helen F) v-pres Actronics Inc h71 Orange St
" Robt W (Marjorie) h28 Middlesex Cir Apt 5
Hartfort H h763 Main St Apt 14
Harth Steven v-pres Dispenser Servs rGroton
Hartigan Eliz A retd h150 Bright St
Hartley Edw lab City St & Forestry Dept r244½ Robbins St
" Emily U (Wid John C) retd h77 Lyman St Apt 3
" John (Norma F) drftsmn h162 Weston St
" Judith E buyer Grover Cronin's h28 Augustus Rd
" Mildred (Wid James E) h244½ Robbins St
" Robt (Ellen) mech B & M R R (Dover N H) h40 Cedar St
" Robt W (Ethel) claims exam Liberty Mut Ins h25 Banks St
" Wm S (Eleanor M) consulting eng h243 Florence Rd
Hartman David P exec-sec Retirement Bd h5 Orange St
" Dorothy M sr clk State Public Welfare Dept r90 Hawthorne Rd
" Elaine M studt r90 Hawthorne Rd
" Fredk A (Frances M) programmer Raytheon h250 Florence Rd
" Fredk G (Dorothy) mach Thomson Mfg h90 Hawthorne Rd
" Janet studt r146 Pine Hill Cir
" Janet A ofc sec Bentley College r143 Pine Hill Cir
" Jean P ofc sec J L Thompson h347 River St
" Richd L (Adeline) dept mgr Stop & Shop h97 Myrtle St
" Richd S (Wanda M) emp City Of Waltham h146 Pine Hill Cir
Hartog Maurice phys Leary Laboratory
Hartogensis Evelyn med tech (L) h2111 Stearns Hill Rd
Harton Jane D retd h77 Colonial Av
Hartson Duane E (Sharon K) tech h2 Emery St
Hartstone Robt slsmn Barkers Cash & Carry rMattapan Mass
Hartunian Joanne tech r1205 Stearns Hill Rd
Hartwell Lois studt r59 Augustus Rd
" Mary L (Wid Thos M) h59 Augustus Rd
Hartwich L F h186 Lexington St Apt 9
Harvey Albert archt Walter H Pulsifer Assocs rReading Mass
" Andrew C eng h60 Woodchester Rd
" Anne retd rPiety Corner Nursing Home
" Anne L nurse Mass Genl Hosp (B) r43 Christopher Rd
" Bannan & Bannan (W J Bannan Jr J U Lawless) law offices 85 Central St Rm 111
" Brian F asst mgr Lexington News r38 School St
" Carl emp News Tribune h90 Cherry St
" Carol A adv clk News Tribune r109 Stow St
" Danl B studt r41 Banks St
" Donald F (Joan C) plmb Harvard Univ h22 Manning Rd
" Donald P (Shirley) insp W H Nichols Co h41 Banks St
" Donna nurse's aide Waltham Hosp r41 Banks St
" Ellen studt h42 Cutter St
" Francis A Jr (Mary K) retd h43 Christopher Rd

**HARVEY**

" Geo (Margt) mover P F Burke Moving & Stge h17 Eddy St
" Industries Inc Robt K Morrison Pres Fredk Bigony Treas aluminum siding 43 Emerson Rd
" Jean ofc sec Raytheon r140 Lake St
" Joseph D (Gilberta F) custdn Brandeis h38 School St
" Kenneth electn Whitman Elect (Woburn) r69 Princeton Av
" Kenneth R (Lillian L) mtcemn Polaroid h109 Stow St
" Laura E (Wid Francis A) retd h25 Hays Rd
" Leonard W (Faye L) clk Zenith Products h157 Temple Rd
" Margt Mrs h39 Sunnyside St
" Mary (Wid Danl) retd h314 Grove St Apt 3
" Mary (Wid Leroy) h140 Lake St
" Paul studt r57 Hawthorne Rd
" Paul F emp Polaroid r25 Hays Rd
" Reed D Jr art dir h2208 Stearns Hill Rd
" Robt buyer J L Thompson r140 Lake St
" Robt C r157 Temple Rd
" Robt L scientist N E Nuclear (BAF) h5712 Stearns Hill Rd
" Wm M (Gloria P) purchasing agt Raytheon h57 Hawthorne Rd
" Wm R studt r57 Hawthorne Rd
Harwich Felix L (Mary R) mtcemn Canada Dry h22 Potter Rd
" Jeffery D studt r22 Potter Rd
" Lisa M dental asst r22 Potter Rd
Harwood Susan opr N E T h32 Jacqueline Rd Apt B
Haselkorn Michl (Sharon) asst prof Bentley College rCambridge
Haseltine J studt h74a Hammond St
Hashim Dick Organ Studio (Richd F Hashim) 850 Lexington St Rm 5
" Josephine h268 Seminole Av
" Richd F (Dick Hashim Organ Studio) r268 Seminole Av
Haskell Bobby C (Jean) lieut City Fire Dept h55 Gregory St
" Jack A USA r55 Gregory St
" Jean bkpr Green Acres Day Sch r55 Gregory
" Sandra social wkr State Public Welfare Dept rWatertown Mass
" Wm R slsmn h45 Pond St Apt 21
Haslam M Brent pres The Ibis Corp h106 Chestnut St
Has Risian Joaquina tchr Kennedy Mem Jr Hi Sch rCarlisle
Hass Rodney (Susan) acct Gladstone & Chain h56 Jacqueline Rd Apt 7
Hassell Leonard F (Patricia E) asst prod mgr W H Nichols Co h17 Massasoit Ct
Hassett Arlene spl justice Cnty Second Dist Ct Of Eastern Middlesex rWatertown Mass
" Arth F (Clare T) aeronautical eng Hanscom Air Field (Bedford) h30 Melody La
" Joan M studt r30 Melody La
" Robt Jr studt r125 Ravenswood Rd
" Robt L (Jayne E) reporter Herald-American h125 Ravenswood Rd
Hassinger Anne ofc sec Dr Delbert Jackson (W) h4614 Stearns Hill Rd
Hastie James h195 Weston St
Hastings Edw (Terri) electn h130 Taylor St Apt A
Hasty Gertrude M retd h89 Adams St Apt 9
Hatch Arth (Nancy) computer opr h25 Tomlin St

WALTHAM PUBLISHING CO.
Publishers of the NEWS-TRIBUNE
The Only Daily Newspaper in a Trade Center for Over 150,000 People
18 PINE STREET, WALTHAM, MASS. 02154
TELEPHONE 893-1670

THE NEWS-TRIBUNE
MEMBER OF AUDIT BUREAU OF CIRCULATION
WANT THE MOST FOR YOUR ADVERTISING DOLLAR?
THE ONLY DAILY NEWSPAPER IN A TRADE CENTER FOR OVER 150,000 People
18 PINE STREET, WALTHAM, MASS. 02154
TELEPHONE 893-1670

MAIN ST. AUTO SALES & SERVICE, Inc.
FORD - SALES - SERVICE - RENTALS
109 Linden St., Waltham Tel. 894-1106
1036-1040 Main St., Waltham Tel. 893-2260



HATCH
" Doyle L (Theresa) supvr Allegheny Airlines h35 Shawmut Rd
" Helen I Mrs mach opr Richd H Bird & Co h17 Chester Av
" Rexford retd r44 Worcester La
" Robt B (Sandra L) tech rep Xerox Corp (LEX) h44 Worcester La
Hatfield James grocery mgr Stop & Shop rWeymouth
" Philip (Hse Of Ten Thousand Picture Frames) rWoburn
Hathaway Robt H (Joanne L) USA h23 Dennison St
Hathay Ira atndt nurse MSH h32 Brown St
" Melina retd r32 Brown St
Hathorne Esther L (Wid Charles H) h138 Lyman St Apt 11
Hatsell Anne Mrs fcty wkr h54 Jacqueline Rd Apt 4
Hatspopolous Geo N pres Thermo Electron Eng rLincoln Mass
" John N v-pres Thermo Electron rLincoln Mass
Hatt Christopher studt r327 Lexington St
" Evelyn Mrs cook Leland Home r21 Newton
" Marion tchr Chapel Hill Sch r327 Lexington St
" Roy J (Marion W) hd mstr Chapel Hill Sch h327 Lexington St
Hattem Harold h30 Appleton St
" Wm r30 Appleton St
" Wm J (Gertrude H) carp h55 Taylor St
Hatzadourian Martin h147 Summer St Apt B1
Hauck Glenna J Mrs retd h62 Ash St
" Joseph (Linda) mech Newton Radiator Co h104 Cushing St
Haugh Leo mgr Sunnybrook Farm Dairy rSouth Boston
" Victor retd h61 Barbara Rd
Haughey John H (Ruth V) (Beltone Hearing Serv) rLexington
" Ruth V Mrs ofc sec Beltone Hearing Serv rLexington
Havelin Linda J planner r3712 Stearns Hill Rd
Havener Francis W (Louise W) retd h121 Worcester La
Havens Blanche L retd h45 Nathan Rd
Haverberg Bruce A (Linda) studt h144 Willow St Apt 9
Haverstock Wm A (Marjorie J) retd h42 Montview Av
Havgerud Ann r117b South St
Haviland Ruth (Wid Geo) retd h91 Overland Rd
Havlin James E emp Capra Reproduction Center rSomerville
Hawkes Ruth Mrs h8 Pratt Av
Hawkins Danl studt h79 Central St Apt 8
" Irene M retd h67 Robbins St
" Selby Jr (Margt) asst fire ins mgr Ins Co Of North Am h14 Fairfax Rd
Hawley John P Jr emp City Of Waltham h139 Church St
" Marie h570 Moody St
Hay Alan v-pres Americon Microwave rArlington

HAY
" David W (Elaine K) furn repr serv h285 Beal Rd
" James C pres Automatic Temp Control rPepperell Mass
" Ruth M (Wid Wm B) retd h74 Dale St
Hayden Albert J (Barbara) eng h4304 Stearns Hill Rd
" Jean A studt r36 Warwick Av
" Margt M nurse r44 Hammond St
" Martin (Millie) driver h95 Fiske St
" Montford K (Jennie E) retd h1080 Trapelo Rd
" Nancy studt r36 Warwick Av
" Paul F retd h55 Irving St
" R studt r3 Dartmouth St
" Silas B (Norma M) supt Perini Corp(F) h36 Warwick Av
" Wm F truck driver h44 Hammond St
Haydka Margt Mrs research asst U M Subn Experiment Sta rBrighton
" Paul (Margt) research asst U M Subn Experiment Sta rBrighton
Hayes See Also Hays
" Albert J (Dorothy M) retd h308 Lake St
" Anna M (Wid Francis P) h22 Townsend St
" Arthur E div controller Canada Dry Corp rReading Mass
" Barry chauffer Shriver Cntr r26 Grant Pl
" Carolyn E Mrs ofc sec Raytheon h83 Oak St
" Clifford rReservoir Nursing Home
" David B studt r206 Weston St
" David R (Barbara) firefighter City Fire Dept h26 Garden La Apt 8
" Elaine V tchr h64 Jacqueline Rd Apt 5
" Eleanor studt h567 South St Apt 2
" Eleanor G 371 Moody St Rm 106
" Eleanor G beauty shop 375 Moody St Rm 106 h9 Chestnut St
" Eliz M clk h103 Lexington St
" Emily L retd h202 Main St
" Emma (Wid Wm) retd r16 Harding Av
" Eug genl mgr Westinghse Learning rFramingham Mass
" Franklin J custdn Bentley College r22 Townsend St
" Geo pres M I Miranda & Co rSudbury Mass
" Gertrude (Wid Thos J) h25 Bedford St
" Grace F Mrs retd h404 Lincoln St
" James J (Patricia A) (Hayes Oil) h595 Lexington St
" James J firefighter City Fire Dept r84 Cedar St
" Jeannette A (Wid John A) h92 High St
" John III studt r149 Robbins St
" Jon F mtcemn Fernald Sch r22 Townsend St
" Joyce E studt r595 Lexington St
" Judith dietary aide Piety Corner Nursing Cntr r26 Grant Pl
" Karen M studt r206 Weston St
" Malcolm R (Marie) lieut City Fire Dept h26 Grant Pl
" Marshall R (Edith) USN h263 Charles St
" Mildred A tchr Kennedy Mem Jr Hi Sch h122 Ellison Pk
" Nancy studt r92 High St
" Norman W (Audrey L) serv mech Polaroid h57 Pine St

**HAYES**
" Oil Co (James J Hayes) 595 Lexington St
" Pamela studt r595 Lexington St
" Patricia clk r149 Robbins St
" Peter r1105 Lexington St Bldg 3 Apt B 2
" Randall studt r83 Oak St
" Raymond A mgr Carpet Outlet (Div Waltham Fl Covering) r134 School St
" Robt studt r92 High St
" Robt F (Emily C) bldg contr 14 Reservoir Rd h14 Reservoir Rd
" Rose Mrs cash h134 School St
" Rosemarie Mrs h50a Edge Hill Rd
" Stephanie sec r134 School St
" Theo (Thelma) driver Bonney Oil h149 Robbins St
" Thos E clk r84 Cedar St
" Vincent I (Gertrude C) longshoremn h84 Cedar St
" Wm F (Dorothy M) clk PO h206 Weston St
" Wm J (Doris K) firefighter City Fire Dept h4 Plympton Cir
Haynes See Also Haines
" Dorothy bkpr Genl Elec r67 Fiske Av
" Henry G Jr pres & treas B C Ames Co r130 Cliff Rd
" Richd (Beatrice H) retd h67 Fiske Av
Hays See Also Hayes
" Drusilla F Mrs ofc sec Bentley College r116 Trapelo Rd

**HAYS J S CO INC Walter I Hays President, General Contractors, Building, Commercial, Residential, Asphalt Paving, 275 Lexington St (02154) Tel 893-2100, Eve Tel 899-3272 (See Index To Advertisers)**

" M Wayne (Drusilla) eng h116 Trapelo Rd Apt 15
" Susan A h900 Lexington St Apt 1 6
" Thelma waitress Colonial Kitchen rAuburndale
" Walter I (Virginia C) pres J S Hays Co h272 Linden St
" Wm E (Edna C) 1st judge Middlesex Probate Court (C) h455 Lexington St
Hayward Annie clk Smoke Shop h73 Adams St
" Doris L ofc sec h31 Warren St Apt 2 1
" Thos crew chf Polaroid h18 Charles St
Haywood Amelia studt r12a Wellington Av
" Brenda h397 Crescent St
" John V (Sally) admn asst Raytheon h600 Beaver St
Hazel Irene R (Wid Robt L) tchr Thos Hill Sch h5 Bright St
" Robt L (Carol A) purch agt P B Mutrie Mtr h217 Prospect Hill Rd
Hazelton Lyman (Beverly) programmer Polaroid h1481 Main St
Hazen Virginia ofc sec ITEK h17 Derby St
Headley Dale studt r177 Barbara Rd
" Richard B (Laura C) eng Itek (Burlington) h177 Barbara Rd
" Wm K pres Teletransmission rBelmont Mass
Heald Charles E (Florence M) retd h17 Washington Av
" John T v-pres Parker & Assoc rHingham Mass
Healey Elina (Wid Peter) retd r70 Bennett St
" Francis A Jr ship Day Marc r3 Villa St
" Gladys E bkpr h30 Warren St
" Helen J (Wid Francis A) retd h3 Villa St
" James W pres Automatic Systems rWakefield Mass

**HEALEY**
" Janet M clk Raytheon r3 Villa St
" John E (Frances H) retd h38 Albert St
" John J (Margt A) retd h88 Guinan St
" Markette therapist St John Of God Hosp (BR) r1201 Stearns Hill Rd
" Mona L (Wid Wm F) retd h26 Cabot St
" Mona Lee real est slswn r26 Cabot St
Healion John E mtcemn U S Govt r39 Sharon St
" John J (Josephine) retd h39 Sharon St
" Paul r39 Sharon St
" Stephanie r39 Sharon St
Healy Dorothy L Mrs h24j Prospect Hill La
" Francis retd r22 Crafts St
" Mary C retd h32 Middlesex Cir Apt 8
" Michl studt r24j Prospect Hill La
" Patk r24j Prospect Hill La
" Patk J (Helene C) retd h32 Colburn St
Hearn Elaine M tchr (AR) h4804 Stearns Hill Rd
Heater Thos E (Mary E) programmer h90c Massasoit St
Heath Annie I (Wid Leo) retd r43 Carlin Rd
" Eileen retd h268 River St
" Richd A (Mary J) supvr Schrafft's Candy (B) h43 Carlin Rd
" Wm F (Genevieve V) public rel mn Public Loan h45 Brigham Rd
Heathcote Henry R (Margt L) retd h15 Gardner St Apt 2
Heatley Joanne Mrs emp Brandeis Univ h103½ Harvard St
Heaton Martha tchr Kennedy Mem Jr Hi Sch rActon
Hebert Alf fcty wkr r403 River St
" Alf J retd h52 Adams St Apt 4
" Alphee O mech West End Chev rMarlboro Mass
" Anthony (Josephine) retd h130 Graymore Rd
" Blanche M (Wid Henry J) retd h13 Norumbega Ter
" Edmond P cook r166 Totten Pond Rd
" Edna (Wid Edmond) retd h166 Totten Pond Rd
" Edw treas Jo-Ed Corp D B A (Piece O'Pizza) r130 Graymore Rd
" Gilles J (Anita L) electn Newton Elec h20 Lakeview Av
" Gregory L sls r64 Lincoln St
" Joseph A mach Thomson Mfg h91 Princeton Av
" Josephine pres Jo-Ed Corp D B A (Pierce O'Pizza) r130 Graymore Rd
" L h23½ Clinton St
" Leo M (Georgina) iron wkr Stanaard Steel (Wtown) h11 Friend St
" Napoleon (Loretta) retd h204 Charles St
" Rene (Andrea) driver h29 Rich St
" Roger E (Helene O) mech United Parcel Serv (Wtown) h182 Temple Rd
" Velma M Mrs h34 Hammond St
" Wilfrid L (Irene B) exec asst State Dept Of Educ h64 Lincoln St
" Wm emp Printed Circuit r34 Hammond St
" Yvonne N h44 Amory Rd
Hecht Leslie studt h3012 Stearns Hill Rd
" Sanford D phys 42 Weston St Rm 8 rNewton Center Mass
Heckman John R (Violet L) retd h48 Reservoir Rd
Hecox Florence Mrs waitress Leland Home r21 Newton
Hedicke Ruth rLarchwood Lodge Nurs Home
Hedin Carl mgr Alarm rNatick
Hedley Joseph programmer h180 River St Apt B7

TILE International
CERAMIC TILE — MOSAIC TILE — QUARRY TILE — PAVERS
MARBLE THRESHOLDS — VINYL COVE BASE — CARPET RUNNERS — SLATE
31 BENEFIT STREET, WALTHAM, MASS. 02154 (617) 899-8286
For Finest Quality Imported Decorative & Domestic Ceramics

Nims Caterer
Featuring "HILLCREST"
Banquets
Weddings
Receptions
Sales
Meetings
Phone
890-2282
890-2646
For Reservations & Information
220 Bear Hill Road
Waltham
Mass.
02154

MR. SWEEPER
VACUUM CLEANERS
ACCESSORIES & ATTACHMENTS
517 Moody St. Waltham 894-4040

H & S VENETIAN BLIND
& SHADE CO.
Custom Made Venetian Blinds
973 Main St. Waltham 02154 899-0069



**HEDLUND**

Hedlund Wanda O (Wid Fritz) h194 Robbins St
Heenehan Sandra nurse Newton Wellesley Hosp h90 Cedar St
Hefferman Peter with Waltham Hosp rHanover
Heffron Brian W studt r10 Nottingham St
" Leo W (Shirley M) (TV Laby) h10 Nottingham St
Hegarty Elise M Mrs r162 Temple Rd
" John C assoc prof Bentley College rNorwood Mass
" Joseph P (Mildred A) retd h68 Amherst Av
" Judith A ofc sec r3410 Stearns Hill Rd
Hegger Saml L (Joyce M) emp NET h261 Newton St
Heggie Henry retd h76 Cushing St
" Henry Jr (Imogene) wldr h196½ Willow St
Hehir Thos tchr Keefe Hi Sch (F) r265 Lowell St
Heidtmann B h685 Moody St Apt 9
Heighton Danl custdn Waltham Fed Savings & Loan Assn rLexington Mass
Heil Muriel K (Wid John B) h134 Brown St
Heinrich Herbert N (Gertrude) mach Micro Wave h42 Marivista Av
Heintz Frances Mrs teller Guaranty First Tr rBelmont
" J h44 Bolton St Apt 1
" Wallace W (Patricia E) mgr Edwin R Sage Co h37 Chase Rd
Heinz Carl opr M B T A r32 Harvard St
Heiser Cheryl prod clk Waltham Super Mkt r49 Chestnut St
" Donna A whse wkr r9 Auburn Ter
" Fredk T (Marilyn) driver Harvey Industries h9 Auburn Ter
" Michl studt r9 Auburn Ter
Helen's Restaurant (James J Lemonias) 837a Main St
Helfen Carol h207 Brown St
Helm Diana T graphic designer h4 Barnes St
Helo Michl h9 Lyman Ter
Heltrick Etta retd r508 Lexington St
Hemmerlin Alf G (Victoria F) spraypntr P S Mutrie h210 Lake St
Hemphill Clayton V (Cath J) pres Hemphill Drilling & Blasting h370 Prospect Hill Rd
" Drilling & Blasting Co Inc Clayton Hemphill Pres 50 Bear Hill Rd
" J Stephenson Jr (June C) (Hemphill Painting & Papering) h30 Hillcroft Rd
" Painting & Papering (J Stephenson Hemphill Jr) 30 Hillcroft Rd
Henchy Wm C pres Auro Video rSudbury
Henderson Chester W retd r26 Neighbors La
" Gertrude retd h23 Cushing St
" Herbert Jr USAF r68 Reservoir Rd
" Herbert H (Lillian B) chemist Mass Genl Hosp (B) h68 Reservoir Rd
" John mtce Larry's Serv h83 Charles St
" Wm H (Janet P) credit mgr Chandler Leasing (LEX) h784 Moody St
Hendrick & Co Inc James G Hendrick Pres management consultants 395 Totten Pond Rd
" James G pres Hendrick & Co rConcord Mass
Hendricks Iona (Wid Thos J) retd h13½ Taylor St
" Roger studt r13½ Taylor St
Henduckson Peter r68 Hardy Pond Rd
Henebury Rita h21 Warren St Apt 2 4
" Sandra studt r21 Warren St Apt 2 4

**HENLEY**

Henley Chester P (Julie) mtcemn Mass Tpk h301 Hardy Pond Rd
" Edwin R h5 Wellington St Apt 5
Hennebury John br mgr Cumberland Farms h5002 Stearns Hill Rd
Henner Robt social wkr supvr State Public Welfare Dept rWestwood Mass
Hennessey Brian emp Western Elec r91 Longfellow Rd
" Ellen rBenj C Fuller Home
" Fredk J (Mary E) electn Polaroid Corp h1180 Trapelo Rd
" John P (Theresa C) consultant h91 Longfellow Rd
" Mildred E (Wid Arth E) retd h54 South St
" Moira bkpr J F&F I Robinson Inc r91 Longfellow Rd
Hennessy Edw genl mgr Little Brown & Co rBelmont Mass
" Paul J operation ofc New Eng Merchants Bk (B) h40 Appleton St
Hennigar Claire V nurse Ross Worthen Home r19 Townsend St
Hennings Sophie (Wid Geo) retd r450 Trapelo Rd
Hennrikus Barbara M Mrws r114 Overland Rd
Henrie Valmond G (Edna L) constn wkr h108 Overland Rd
Henry David (Cheryl C) bartndr h14 Turner St
" Doris C nurse (L) h20 Flood St Apt 3
" Jack P slsmn h4103 Stearns Hill Rd
" James J (Nancy M) electn Polaroid Elec h24 Gregory St
" John Assoc John R Henry Pres engineering consultants 60 Hickory Dr 4th Fl
" John R pres John Henry Assoc rNewbury
" Mabel retd h63 Newton St
" Pratt Co Henry Schwenk Dist Mgr valves 235 Bear Hill Rd Rm 405c
" Richd (Doris C) h3905 Stearns Hill Rd
" Sarah rWaltham Nursing Home
" Wayne W tub hndlr Raytheon h48 Montview Av
" Wm (Linda) mgr h13 John St
Henry's Chevron Serv Center (Henry Surette) 995 Main St
" Drywall Co (Henry Cormier) 218 Calvary St
Henthorne Sandra clk Gordon Liquor r189½ Newton St
Hentz Mary F h73 High St
Hentzi Edw L (Mary F) retd h59 Brown St
" Gail studt r59 Brown St
" Gregory artist r59 Brown St
" Norman C (Evelyn B) mach Fischer Scientific h56 Fuller St
Heos Diamond kitchen supvr Hopkins Nursing Home rLexington
Hepler Charles E (Bernice G) eng MDC h56 Arlington Rd
" Isabelle S treas O'Toole The Florist rWeston Mass
Herbert Edmund J (Edna J) firefighter City Fire Dept h189 Robbins St
" Jean Mrs h7 Parkers La
" Reginald (Kathleen M) mach Am Can h177 Newton St
Herblum Kyla K consultant r3212 Stearns Hill Rd
Herens James E retd h50 Garden Cir Apt 5
Hergott Eug A buyer Raytheon h763 Main St Apt 22
Heritage Donuts (Aliki Corp) Louis Eraklis Pres- Treas 361 Moody St
Herlihy Danl J (Barbara L) eng h37 Middlesex Cir Apt 19

**HERLIHY**
" Dennis F stock clk h279 Ash St
" Eileen tchr Central Jr High Sch r279 Ash St
" James driver Lopez Trucking rN Wilmington Mass
" Laurinda M retd h29 Heard St
" Martha T dietn Bur Of Educ (B) r279 Ash St
Herman Diane librn r148 Princeton Av
" Joan E retd h37 Middlesex Cir Apt 10
" Morris (Shirley G) agt IRS h148 Princeton Av
" Richd J tchr Kennedy Mem Jr Hi Sch rReading Mass
" Sharon tchr h42 Garden Cir Apt 1b
Hernandez Aldo fcty wkr h11 Appleton St
" Hector r5 Wellington Av
" Juan (Carmen) molder Barry Controls (W Town) h63g Hansen Rd
" Manuel R (Theresa) asst v-pres Bradford Mut Fund h62 Indian Rd
" Mkt (Jose F Santiago) 71 Charles St
" Rita Mrs h11½ Felton St
" Robt h8 Robbins Pl
" Teodoro (Justina) h3d Dermody Rd
Herne Donald J (Yvette C) driver Astro Circuits h6e Rte 128 (N)
Hero John R pres-treas Dover Instrument rWestboro Mass
Herold Donald K Jr studt r116 Bright St
" Joann N Mrs waitress h116 Bright St
" Steven (Debra) tumbler Mc Neil Eng (WN) h205 Ash St
Heron Diane ofc clk Standard Elec Sup r40 Weare Rd
Heroux Wilfred (Josephine A) insp Waltham Grinding Wheel h12 Brown's Av
" Wilfred J mtcemn Polaroid r12 Brown's Av
Herr Nancy studt r253 Ash St
Herrera Roberto (Patricia) asmblr h14 Lexington Ter
Herrick Barry h41 Walnut St Apt 22
Herring Gail Mrs h94a Overland Rd
" Mark (Loren) laby asst Printed Circuit h24 Gardner St
Herron David studt r45 Weir Rd
" Dianne emp Standard Elec r45 Weir Rd
" Mack E Jr emp Microwave r45 Weir Rd
Herschfeld Helen C (Wid Alf) counterwn Arkwright Mut Ins h41 Gale St
Hersey B Walter (Nellie M) (Walter Hersey Jewelers) (Reading) h36 Ash St
" Christine stitcher Waltham Dress r144 Prospect St
" Gary h143 Ash St
" Lila A r25 Dobbins St
Hersom Roscoe A (Edith S) (Roscoe A Hersom Ins) h44 Brightwood Rd
Herter Jennie V (Wid David J) tech Raytheon h73 Lafayette St
Hertz Car Leasing Edw R Elsele Regl Mgr 479 Winter St
" E Robt (Maisie H) mach adj Reece Corp h100 Hibiscus Av
" Harriet (Wid Francis S) retd h13 Craven Cir
" Rent A Car (Br) Frank Linde Br Mgr 392 Winter St
Herutunia Haig fencing coach h47 Bedford St
Hessian Frances ofc sec Robt Lacey rWatertown
Hession Agnes J retd r80 Lawrence St
" Alice M retd h80 Lawrence St
" Ann studt r95 Parkview Rd
" James J (Margt G) formn City St & Forestry Dept hSawyer Rd

**HESSION**
" John C (Barbara A) lwyr 439 Trapelo Rd (BE) h95 Parkview Rd
" Marilyn N Mrs h11 Pond St Apt 15
" Mary J clk cash Holiday Inn rSawyer Rd
" Paul (Eleanor A) med tech h17 Mc Kenn St
Hettie Josephine ofc sec h243 Lake St Apt 2a
Hevbach Gladys soc wkr supvr State Public Welfare Dept rW Newton Mass
Hevesian Joseph (Leah E) jwlr 387 Washington (B) h17 Warwick Av
Hevre Guy (Marie) mech Auto Engineering (LEX) h260 Newton St
Hewitt James E (Jeanne) reprmn American Appliance h1 Jackson Pl
Hewlett-Packard Medical Electronics Div Dean Morton V-Pres 175 Wyman St
Heyman Beth M social wkr h26a Charlesbank Way
Hi-Speed Equipment Inc James Donovan Pres- Treas film developing equip 73 Pond St
Hiatt David B analyst h5703 Stearns Hill Rd
Hibbard Ruth retd h302 Grove St Apt 4
Hickey Charles D (Marilyn L) h150 Brown St
" Dane retd rPiety Corner Nursing Home
" Edw (Prospect Auto Sales & Serv) rBillerica Mass
" Helen K prof h3205 Stearns Hill Rd
" John A (Josephine M) slsmn Raytheon (L) h46 Shirley Rd
" John A Jr studt r46 Shirley Rd
" Neil M (Lois L) agt Met Life h20 Demerest St
" Thos (Prospect Auto Sales & Serv) rNatick Mass
Hickie Wm serv tech r16 Craven Cir
Hickox Louis D (Letitia M) retd h155 Overland Rd
Hicks Barbara A emp Unitron (N) r14 Banks St
" Edw S (Eliz L) retd h14 Banks St
" Elaine Mrs waitress h18 Plympton St
" Harvey (Kathleen M) mtcemn h106 Calvary St
" James (Paramedical Serv) rMarlboro
" Shirley h108a Elm St
" Winifred M (Wid G Truman) retd h102 Howard St
Hickson H Gloria ofc clk Sears (B) h105 Brewster Rd
Hicky Neil M agt John Hancock Life rFalmouth
Hidveghy Laszlo (Madeline) film tech eng Raytheon h9 Harmon Rd
Hieber Allen L eng Itek Corp h4110 Stearns Hill Rd
Hieken Charles (Hieken & Cohen) rSharon Mass
" & Cohen (Charles Hieken & Jerry Cohen) lwyrs 470 Totten Pond Rd
Hietala H Jerome pres Finco Mgmnt rWayland Mass
Hietsch Evelyn Mrs (Chic Coiffeurs) r50 Princeton Av
" Martin studt r1131 Trapelo Rd
" Ronald G (Lorraine P) emp Shell Marketing (N) h1131 Trapelo Rd
" Ronald G Jr (Leslie C) mgr B P Serv Sta (Wtown) h52 Hillcroft Rd
" Thos (Evelyn) (Waltham Appl Serv) h50 Princeton Av
Higdon Addie h35 Middlesex Rd Apt 9
Higgins Edw J (Angela M) acct Price Waterhouse h109 Thornton Rd

Leeb's Enterprise
UNIFORM LETTERING FOR ALL SPORTS
HOCKEY, BASEBALL, FOOTBALL ETC.
EMBROIDERY AND SILK SCREENING
25-27 Spring St., Waltham
Tel. 894-3559

LITURI & SON
24-Hour Auto - Office - Home Key Service
Nights, Sundays and Holidays
BONDED LOCKSMITHS
Mario Liturі, Home Phone: 899-4979
100 Chestnut Street, Waltham, Mass. 02154
893-2117

ATHENS PIZZA
Delicious Home Made Pizzas
Grinders and Spaghetti
671 Moody St. Waltham, Ma. 893-3020

PLANT PEDDLERS
INDOOR PLANT SPECIALISTS
891-1009
891-4428
455 Moody St. Waltham, Ma. 02154



HIGGINS
" Effie Mrs rLeland Home
" Eliz M (Wid W Arth) retd h60 Marlborough Rd
" Evelyn sec h37 Middlesex Cir Apt 1
" Irene J (Wid Joseph M) bkpr Air- Kem h79½ Charles St
" Jessie L (Wid Geo C) retd h29 Brookfield Rd
" John P lwyr h47 Bacon St Apt 12
" Josephine P emp J L Thompson h20 Foundry Av
" Kenneth studt r4706 Stearns Hill Rd
" Lewis E (Lillian M) security guard Raytheon h40 School Av
" Linda E r40 School Av
" Lorraine A br mgr Newton- Waltham Bk & Tr
" Lorraine J personnel asst h6 Bright St Apt 11
" Printing (Donald J Maines) 102 Pine St
" Raymond A retd h40 Gordon St
" Raymond A Jr (Eleanor L) med asst B D Spear h97 Milner St
" Robt J (Marjorie E) methods eng Baldwin Lima Hamilton h17 Jennings Rd
" Todd R studt r97 Milner St
" Wm scientist h185 Robbins St
High Performance Cars Inc S Sarkis Dermanian Pres 90 Linden St
" Street Mobile Service Center (Allen D Rich) 249 High St
" Street Variety (Charles B Jr & Mrs Edna L Malloy) 200 High St
Highland Variety Store (John Boghosian) 61 Tomlin St
Hignite Don L (Doris M) eng h72 Miriam Rd
Hildreth Gerald v-pres-reg mgr Variable Annuity Marketing rConcord Mass
" Norman C h32 Cherry St
Hiles Alfreda Mrs retd h30 Wadsworth Av
Hill Brothers Shoe Lawson Hill Pres 241 Crescent St
" Bryant tchr Mass Correctional Inst (Walpole) h55 Ash St Apt 1
" Cath studt r80 Pine Hill Cir
" Charlotte rWaltham Nursing Home
" Danl P (Anne E) mech W H Nichols h80 Pine Hill Cir
" David (Patricia) h31 Warren St Apt 2 2
" David J siding Richd Taconi h10 Exchange Ct
" Deborah studt r70 Banbury Av
" Delmont E (Ann Marie) emp Raytheon h59 Willow St
" Dorothy Mrs admn Reservoir Nursing Home r4 Azalea Rd
" Eliz I Mrs retd h315c Crescent St Apt 6
" Elroy (Mary Ellen) emp NET h35 Willow St
" Francis J (Helen M) mach Waltham Precision h242 Brown St
" Frank prof tennis player Boston Lobsters r203 Stearns Hill Rd
" Frank H (Beverly A) formn Atlantic Bus Forms (Hudson) h150 Myrtle St
" Gerald (Judith) formn Shell Oil h108 Calvary St
" Gordon J (Eliz) asst mgr h101 Colonial Av
" Gregory (Vicki) h146 Weston St
" Irene (Wid Elroy) emp Polaroid h71 Rich St
" Jane P (Wid Robt C) h70 Banbury Av
" Janet S artist h75 Trapelo Rd
" Jill programmer Dick George Assoc h2705 Stearns Hill Rd
" Joseph E (Eleanor) driver MSN h17 Marguerite Av

HILL
" Joseph F (Dorothy S) admn asst Reservoir Nursing Home h4 Azalea Rd
" Lawrence W (Joanne) installer VET h69 Rich St
" Lawson pres Hill Bros Shoe
" Leo J (Kathleen M) prin Warrendale Sch h102 Hobbs Rd
" Michl studt r102 Hobbs Rd
" Mildred E prin clk County Second Dist Ct Of Eastern Middlesex r18 Arnold Rd (Stonehan)
" Richd P mech Honeywell r242 Brown St
" Robt (Christine) security guard h21 Warren St Apt B3
" Roland (Pamela) h26 Middlesex Cir Apt 2
" Roland P h6 Lawrence St
" Russell W (Mary S) retd h88 Gardner St
" Thos studt r102 Hobbs Rd
" Thomas School Francis H Leahy Prin 2 Heard St
" Wilfred R security ofcr Bentley College rStoneham Mass
" Wm W emp V A h23 Middle St

**HILLCREST CATERERS INC DBA NIMS CATERER Vincent A Messina President-Treasurer, Featuring Hillcrest Luxurious Function Facilities, Banquets, Wedding Receptions, Exclusive Package Plan Wedding Service, Over 25 Years Of Service 220 Bear Hill Rd (02154) Tels 890-2282 And 890-2646 (See Index To Advertisers)**

" Luxury Function Facility Vincent A Messina Pres 220 Bear Hill Rd
" Restr Vincent A Messina Pres 220 Bear Hill Rd
Hillers Charles A retd h17 Wilmot Rd
Hillman Marsha ofc sec Dr John L Morrison h3311 Stearns Hill Rd
Hills Arth L (Evelyn M) circulation dept News Tribune h63 Irving St
" Bruce B asst traffic mgr Hill's Dept Store (Canton) h34 Yetten Ter
" Florence E nurse Newton Wellesley Hosp h65 Garden Cir Apt 4
" Mabel E pres Wells Bindery h48 Virginia Rd
" Mary retd h400 Crescent St
" Minnie I (Wid Herbert) retd r48 Virginia Rd
" Raymond D (Sylvia) emp Northrop Corp h23 Lyman Ter
" Russell M (Virginia) pres-treas Nickerson & Hills rWeston Mass
" Russell M Jr hd contr dept Nickerson & Hills rWeston
" Virginia Mrs clk Nickerson & Hills rWeston Mass
Hillson Carol A studt r50 Sartell Rd
" Jennifer h27 Prospect Street Av
" Raymond J (Elaine) supt Bay State Computer h50 Sartell Rd
Hinchey James mgr Lear Siegler Inc (Romec Div) rWayland
" Margt H Mrs retd h17 Mayall Rd
" Marie retd h35 Middlesex Rd Apt 5
" Thos P (Eliz) surgeon 42 Weston St Rm 4 rNewton Mass
Hinckley Barbara L ofc sec Bentley College r104 Beal Rd
" Charles J studt r104 Beal Rd
" Geo C (Charlotte) retd h28 Middlesex Cir Apt 9
" Hattie R retd h315e Crescent St Apt 4
" Mary E retd r49 Cleveland Rd

**HINCKLEY**
" Noreen nurse h4711 Stearns Hill Rd
" Robt W (Cynthia N) lab City Water Dept h763 Main St Apt 32
" Walter T (Barbara L) driver h208½ River St
" Walter W (Louise A) asst supvr Property Management Comm Of Mass h104 Beal Rd
Hindle Eileen asst dept mgr Filene's (Burlington) h4012 Stearns Hill Rd
" Fredk lab City St & Forestry Dept h12a Hammond St
" Helen M Mrs (Waltham Telephone Answering Serv) r25 Grant St
" Robt J (Helen M) (Waltham Telephone Answering Serv) h25 Grant St
" Robt J Jr tel opr Waltham Telephone Answering Serv r25 Grant St
Hindlean Margt retd h29 Briarwood Rd
Hindlian Danl emp Wright Co (C) r29 Briarwood Rd
" Mary J studt r29 Briarwood Rd
Hinds Bessie C Mrs hairdrsr h14 Jackson St
" Joseph B r14 Jackson St
" Ruth M retd h16b Myrtle St
Hines See Also Hynes
" Barbara med sec Newton Wellesley Hosp r103 Myrtle St
" Danl C (Claire) formn Raytheon h1096a Main St
" Danny U S A F r1096a Main St
" Edw J Jr ship clk Millipore Filter (Bedford) h41 Cedar St
" Francis R (Jeannette M) lwyr 35 Congress (B) h53 Ellison Pk
" Francis R Jr (Helen J) credit mgr Shawmut Bk (B) h15 Albemarle Rd
" Gertrude T bkpr Hedge & Mathers h67 Lyman St
" Joseph F h3 Lexington St Apt 2
" Joseph M (Marie E) retd h308 River St
" Laura A tchr r103 Bright St
" Mary E teller Suffolk Franklin Bk r15 Albemarle Rd
" Michl F computer mgr Avis Rent-A- Car r15 Albemarle Rd
" Paul (New England Instruments) rWellesley
" Paul C (Norma C) shipper Millipore Filter (Bedford) h41 Cedar St
" Robt (Diane M) formn Unitrode h77 Gardner St
" Robt E (Germaine C) opr Waltham Precision h103 Myrtle St
" Susan E studt r15 Albemarle Rd
" Terence M firefighter City Fire Dept h103 Bright St
" Wm J (Louise) chem wkr W C Bonner (W'town) h13 Howard St
Hingey Devona C (Wid Joseph) h124 Pine St
" Joyce studt r124 Pine St
Hinkley Fredk constn wkr h18a Gorham St
Hintlian Harry N (Mary D) exec admn Sylvania h5604 Stearns Hill Rd
Hinton Lydia R Mrs supvr Raytheon h32 Beechwood Rd
Hipkiss Susan rLeland Home
Hird Alice retd r249 Bacon St
Hire Arthur C (Olive M) retd h39 Prospect Street Av
" Beatrice L (Wid Wm V) retd h6 Hammer St
" David mach r39 Prospect Street Av
" Janice aid Piety Corner Nursing Home r6 Massasoit St
" Kenneth studt r39 Prospect Street Av
Hires Philip A (Janice) driver Bigelow Oil (N) h106 Riverview Av

**HIRSCH**
Hirsch Bettina laby tech Fernald State Sch h83 Adams St Apt 4
Hirshfield Joel B (Louis Hirshfield & Co) rSudbury Mass
" Louis (Louis Hirshfield & Co) rNewton Mass
" Louis & Co (Louis & Joel B Hirshfield) accts 460 Totten Pond Rd 2d Fl
Hiseler Mildred E insp Wells Bindery h26 Reyem St
Hisman Marilyn tech h4812 Stearns Hill Rd
Hit Or Miss Joan Quinn Mgr 359 Moody St
Hitchcock Frank L (Ruth) retd h27 Middlesex Cir Apt 12
" Weldon (Mary E) pres-treas Warren Sinclair Ins Agcy Inc h85 Hawthorne Rd
Hite Lawrence D h135 Russell St
Hites Zebulon slsmn h26 Middlesex Cir Apt 3
Hoaglan Joyce M jr acct Sanborn Co h54a Lake St
Hoagland Ernest H (Elvira) retd h56 Cushing St
" Ernest H Jr (Marion) tech Adams & Russell h2 Jackson Pl
" Hazel C (Wid John V) retd h39 Cedar St
" Wm N pres Newton Potters Supply Inc rNewton Mass
Hoaglander Robt F Rev pastor Lakeview Congregational Ch h48 Seminole Av
Hoar Norman W pres & treas Waltham Machine Works Inc rLincoln Mass
" Randall sec-v-pres Waltham Mach Works rSudbury Mass
Hoarde Robt J bartndr Waltham Lodge Of Elks h101 School St
Hoban Donna T r300 Forest St
Hobbs Brook Agency Inc W G Yancey Pres-Treas ins 225 Wyman St
Hobica Norman B (Freda) phys 67 Harvard Av (AL) h10 Forest Grove St
Hobson Albert W (Rose-Marie) consulting eng h34 Brigham Rd
Hochman Sandra hygienist David C Sorter h90 Lionel Av Apt F
Hockert Eliz tester h104 Crescent St
Hodder Leslie E (Lena N) retd h37 Gale St
" Robt E (Eliz W) elec eng Edison h94 Marianne Rd
Hodgdon Alice J (Wid Raymond S) retd h1155 Trapelo Rd
Hodge Alf rWaltham Nursing Home
" Philip S dept supvr Peerless Inc rDanvers Mass
Hodges Mary rLarchwood Lodge Nurs Home
" Matthew (Sherie) r94 Adams St
Hodgson Ethel file clk Peerless Inc rMarlboro
Hodoian Audrey mgr Julie's Cards & Gifts rWatertown Mass
Hodson Helen S (Wid Geo P) h25 Middlesex Rd Apt 3
Hoem James eng r3606 Stearns Hill Rd
Hoff Doris nurse h3312 Stearns Hill Rd
Hoffman See Also And Hoffmann
" A Scott (Lynn) slsmn h50 Fuller St
" Albert A (Jean P) pntr Coughlin & Peterson h381 Crescent St
" Barbara S retd h50 Cherry St
" Barbara W (Wid Maurice) retd h156 Plympton St
" Bernard (Ann L) mach h119 Villa St
" Bruno (Mathilda) mtcemn h35 Cherry St
" David custdn r5 Derby St
" Frances A retd r50 Cherry St
" Harvard (Helen) h84 Winter St

DAVID L. BILODEAU
DECORATING CONTRACTOR
Home & Building Improvements
Carpentry - Ceilings - Walls - Floors - Additions - Painting - & Paperhanging
Aluminum Products Glass & Screen Repairs
RESIDENTIAL AND COMMERCIAL
1119 Main St., Waltham, 02154
Tel. 899-5928

AUTOMOTIVE CRAFTS INC.
All work performed by Expert European Automotive Craftsmen
FOREIGN CAR SPECIALISTS
899-7996
712 MOODY STREET • WALTHAM • MA. • 02154

J & R AUTO BODY
JOHN (ROCKY)
Domestic and Foreign Auto Body Repairs – Complete Truck Body Repair
All Types of Mechanical Repair – Insurance Appraisal Work
FIBER GLASS REPAIR - 24 HOUR TOWING
152 Prospect Street, Waltham, Mass. 02154 Days: 891-5700 - Nights: 899-2991

HI - FI - STEREO
SOUND EQUIPMENT
RECORDING SERVICE
STEVE BORSHER PRESIDENT
audio services inc. 73 RIVER STREET, WALTHAM, MASS. 02154 TEL. (617) 891-0224



**HOFFMAN**
" Marc L (Joyce A) ofc wkr h42b Charlesbank Way
" Nancy S studt r56½ Orange St
" Robt mech r30a Charles River Rd
" Robt J lwyr h30a Charles River Rd
" Shirley E retd h30 Middlesex Rd Apt 11
" Thos G insp U S Govt h173 Adams St
" W Michl assoc prof Bentley College rNewton Centre
Hoffmann Anthony W mach opr Polaroid r136 Temple Rd
" Ernest retd h136 Temple Rd
" Janet M asmblr G T E Sylvania r136 Temple Rd
" Leonard F (Mary L) mech spec Polaroid h410 Lincoln St
" Peter (Sandra) driver Neptune Movers h33 Cherry St
Hoffses Donald r195 Ash St
" Grace L (Wid Robt H) retd h195 Ash St
" Richd S (Dora) clk A & P (N) h189 Ash St
Hogan Beulah G (Wid Harry M) retd h1105 Lexington St Bldg 7 Apt 1 1
" Charles studt r130 College Farm Rd
" Charles G (Patricia) treas Panametrics Inc h130 College Farm Rd
" Dorothy C retd h22 Wamsutta Av
" Geo constn wkr h70 Central St
" Margt M USA r130 College Farm Rd
" Patk studt r130 College Farm Rd
" Patk slsmn Standard Elec Sup rAvon
" Tire Centers Wm Warner Mgr 15 Main St
Hoglund Harold W emp City r9 Elson Rd
" Herbert B (Gladys W) retd h9 Elson Rd
Hohmann Marion C (Wid Karl L) retd h50 Chester Brook Rd
Holab R S h54 Walnut St Apt B1
Holaday Joseph M (Helen J) mgr h75 Stone Rd
Holcomb Robt L (Phyllis) h206 High St Apt 8
Holden Alan B (Ruth E) h33 Vernon St
" Edw S mgr Tube Eng rCambridge Mass
" Linda L analyst h11 Jacqueline Rd Apt E
Holdsworth Lawrence C Jr lease mgr Auto Leasing rWilmington
" Wm S (Laura M) retd h17 Elinor Cir
Holiday Homes Real Estate Inc Robt K Pedersen Pres 740 Main St Rm 116
" Inn Ralph M Gilbert Mgr 455 Totten Pond Rd
Holl Richd B (Olive E) ind trainer Raytheon h88 Clark La
Holland Albert D (Margt) carp h12 Lunda St
" Anna M retd h40 Linden Park Dr
" Cath F Mrs retd h25 Lafayette St
" Eleanor tchr (BR) r920 Trapelo Rd
" Eliz nurse Forest Manor Nursing Home rCarlisle
" Klara B (Wid Leif S) retd h23 Walnut St
" Mark W acct r658c South St
" Michl (Margt R) mach opr Van Keuren Co h14 Hays Rd
" Sabina F retd r40 Linden Park Dr
" Steph J Jr (Shirley E) acct Raytheon h150 Florence Rd
" Wm J (Adeline) retd h129 Amherst Av
Hollenberg Harriet I asst prof Bentley College rCambridge Mass
Hollender Morris (Edith) tech h11 Hammond St Apt 3
Hollingsworth Pierce v-pres control products dev Standard Thomson rWayland Mass
Hollis Ella M retd r249 Bacon St
" Gerald F comp News Tribune rLittleton Mass

**HOLLIS**
" Selmer (Ruth) h58 South St
Holliston Laboratories Inc Steph P Mallett Jr Pres- Treas chemicals 440 Totten Pond Rd Rm 22
Hollman See Also Holman
" Donald R (Ruth T) stmftr h141 Bright St
" Judith A studt r141 Bright St
Holly Hill Antiques (Manuel Beckwith) 48 Weston St
Hollywood Paul (H&S Venetian Blind & Shade Co) rMedford
Holm Arth E (Grace A) comnr Mt Feake Cemetery h23 Bright St
" Theo A (Jean E) mtr opr Mt Feake Cemetery h19 Montview Av
Holman See Also Hollman
" Allison studt r73 Fiske Av
" Elwin H (Virginia C) supt Raytheon h73 Fiske Av
" Glenn sht mtl wkr h16 Summer Av Apt 11
" Gregory (Ann) studt h215½ Brown St
" Phyllis Mrs clk Jordans Furniture h237 College Farm Rd
" Wm A formn r237 College Farm Rd
Holmberg Bessie G (Wid Carl L) retd h58 Nathan Rd
Holmes Arth (Donna) emp Am Colony (AV) h46 Wamsutta Av
" Burton N (Winifred E) retd h107 Grove St
" Gertrude M retd r154 Church St
" Gloria studt h148 Overland Rd Apt 2 4
" Joseph A phys 84 South rWeston,mass
" Lena M (Wid Walter J) retd h112 Brown St
" Leslie (Martha L) retd h88 Lafayette St
" Margt acct h180 River St Apt A2
" Marjorie r18a Gorham St
" Peter (Patsy L) contr h94a Charles River Rd
" Richd (Virginia) asst mgr Nims Caterers h36 Eddy St
" Robt claims rep Peerless Inc rN Chelmsford Mass
" Walter R (Marion L) opr City St & Forestry Dept h15 Gardner St Apt 1
Holstein Richd h80 Brown St
Holston Edw D (Eliz A) tech Raytheon h25 Manning Rd
Holt Anatol W h16 Liberty St
" Philip S slsmn Perry Pontiac Cadillac rNashua NH
Holter Emerson P (Rose M) configuration eng Raytheon (Wayland) h43 Aberdeen Av
" Richd (Joanne) driver Charles Montinoto h97 Goldencrest Av
Holton Hilma B editor Business Sch Harvard Univ h58 Jacqueline Rd Apt 11
Holub Stefan (Genovefa A) mach h99 Gregory St
Holway Barry M tv reprmn Sylvania r111 River St
Holzman Richd pres Boston Export Sls rFramingham Mass
Homberger Jessie M (Wid Henry R) retd h11 Gardner St Apt 3
Home Heat Engineering Inc Edward L Murphy Pres Alister C Taylor Treas oil burner sls & serv 188 Lexington St
Homen Casper retd rPiety Corner Nursing Home
Homer Sarah Mrs retd h57 Chestnut St
Homiak John (Diane) studt h154 Weston St
Homsi Abraham (Emily) harpsicord mkr h11 Sharon St
" Jamil harpsicord mkr r11 Sharon St
" Joseph uphol r11 Sharon St

**HONEYWELL**
Honeywell Inc Clarence W Spangle Sr V-Pres 200 Smith St
Hong Yong lndry 30 Crescent St h30 Crescent St
Hood Joel treas Boys' Club Of Waltham Inc
Hoogheem Eleanor tchr h44 Bolton St Apt 5
Hook Martin (Pearl) lab h198 Felton St
Hooper Elaine A retd h34 Smart St
" Kath A ofc sec h40 Prospect Street Av
" Lila r2 Appleton St
" Lillian G (Wid Wm E) h57 Adams St
" Violet M Mrs retd h94-7 Pond St
" Wm ofc mgr Circulation Promotions rMarshfield
Hoops Al mgr Wells Natl Serv rTewksbury
Hoose Alf J asst prof Boston State College h1105 Lexington St Bldg 1 Apt 10
Hoover Donald clk r85 Bowdoin Av
" Henry M Jr (Claire M) councillor Ward 2 h85 Bowdoin Av
" Jack studt r85 Bowdoin Av
" Margt retd r31 Woodland Rd
" Marie h44a Amory Rd
" Michl studt r85 Bowdoin Av
" Wm v-pres Interactive Data rConcord Mass
Hopcoach Crime Prevention Serv Inc John Daley Mgr 4 Gordon St Rm 111
Hopkins Ann J Mrs h8 Chester La
" Ann M (Wid Granville J) (Hopkins Nursing Home) h509 Lexington St
" Charles J (Carol I) custdn Waltham High Sch h22b Washington Av
" Chester C jr civil eng City Eng Div r8 Chester La
" Dianne studt r30 Kingston Rd
" C Paul admn Larwood Lodge Nursing Home r509 Lexington St
" Gerald J (Wanda P) (Hammond Cleaners) h67 Warwick Av
" Nursing Home (Mrs Ann M Hopkins) 508 Lexington St
" Paul G (Helen V) admn Larchwood Lodge Nursing Home h29 Jacqueline Rd Apt F
" Robt F bk clk h77 Crescent St
" Robt K (Doris A) (Belmont Refrigeration Sales & Service) h30 Kingston Rd
" Sandra sec Newton Waltham Bk r67 Warwick Av
Hoppel Joseph A mgr Taggart's Driving Sch rSherbourne Mass
Hopper Robt W (Marilyn J) scientist h33 Middlesex Cir Apt 18
Hopwood Alan B mech (M) r31 Prospect Street Av
" Dale sec Little Brown & Co r31 Prospect Street Av
" Marvin T (June L) retd h31 Prospect Street Av
Horan David C studt r125 Hammond St
" Dorothy E (Wid Harold A) retd h879 Lexington St Apt 12c
" Fredk H (Concetta G) tech Bolt Beranek & Newman h125 Hammond St
Horbeck Sandra J Mrs r159 Myrtle St
Hordell Michl A (Linda R) lwyr h3801 Stearns Hill Rd
Horenstein Irving S (Irene E) mgr Public Finance (S) h69 Barbara Rd
Horgan Edmund J Jr h41 Gill Rd
" Wm F retd h30 Middlesex Rd Apt 12
Horizon Land Corp 460 Totten Pond Rd 7th Fl
Horlick Alvin mgr Electronic Jungle
Hornbeck Wilbur W (Edna M) h159 Myrtle St
Horne Bernard J (Alberta) mach J L Thompson h9 Walnut St

**HORNER**
Horner Susan cash City Treas rWatertown Mass
" Wm fieldmn Peerless Inc rBrockton Mass
Hornig Sarah R Mrs programmer Honeywell h1105 Lexington St Bldg 9 Apt 2 3
Hornstein Saml (Evelyn) h24 Middlesex Cir Apt 24
Horowitz D studt h331 Crescent St
" Peter h33 Washington Av
Horrigan See Also Harrigan
" Ann clk typ r197 Chestnut St
" Fredk r68 Taylor St
" John studt r197 Chestnut St
" Margt M Mrs h197 Chestnut St
" Mary (Wid John G) retd h116-7 Pond St
" Mary C (Wid David) retd h70 Wetherbee Rd
" Walter P (Barbara A) prod formn 7-Up Bottling (Needham) h68 Taylor St
" Wm h89 Robbins St
Horsik Louis F (Mary) pntr 51 Myrtle St h51 Myrtle St
Horton Edith E ofc sec r70 Princeton Av
" Sadie H (Wid Russell) nurse Fernald State Sch h70 Princeton Av
Horvath Joseph E (Martha) emp Polaroid h88 Hatherly Rd
Horvitz Louis h59 Bacon St
" Simeon L (Shirley) lecturer Bentley College rCohasset
Horwitz See Also Hurwitz
" Miriam L Mrs registrar Green Acres Day Sch rNewton Mass
" Raymond L (Janice) phys h1105 Lexington St Bldg 10 Apt 1 3
" Steven studt h57b Dartmouth St
Hoskisson Paul Y (Quine V) studt h173 South St
Hosmer Merton A (Vivian C) retd h25 Fairmont Av
" Richd C (Kathleen L) electn Necetta Constn (N Andover) h21 Fairmont Av
Hottel John E mgr Mc Laughlin Mayflower Moving rNashua N H
Houde Arth (Henrietta) pipe ftr h14 Pine Hill Cir
" Donald (Charlotte) computer tech AVCO h879 Lexington St Apt 4b
" Geo A mtcemn Reservoir Nursing Home r3 Lawton Pl
" Joseph L (Mary E) retd h72 Sartell Rd
" Joseph L Jr asst v-pres Waltham Savings Bk h140 Lyman St Apt 14
Houdlette Dorothy M (Wid Elmer C) retd h482 Trapelo Rd
Hough Claude L (Martha S) retd h17 Shakespeare Rd
" Eliz E (Wid Arth H) retd h65 Garden Cir Apt 2a
" Kath G nurse Lying In Hosp (B) r65 Garden Cir Apt 2a
" Ralph E (Shirley R) supvr Metal Bellows (Sharon) h120 Copeland St
" Wm F (Janet) firefighter City Fire Dept h30 Bacon St
Houghton Richd W (Roberta M) tchr Chapel Hill Sch h327 Lexington St
" Roberta M Mrs tchr Chapel Hill Sch r327 Lexington St
Houle Janet M ofc clk h95 Adams St Apt 10
" Robt mgr Precision Socket Screw rBraintree
Houlihan Anne tchr Saml D Warren Sch rW Newton Mass
" Bernadette C studt h62c Charlesbank Way
" Marie tchr Northeast Elem Sch rBrighton Mass

Waltham
MOTOR INN
FULL SERVICE MOTEL
Restaurant & Function Facilities
Route 128
Exit 48 E
•
Waltham
Tel.
890-2800

Your delivery service needs a copy of the
CITY DIRECTORY
So does your Collection Department, your Sales, Purchasing, Mailing and Every Other Department in your Business.
BUY DIRECTORIES FOR EACH DEPARTMENT
SAVE TIME AND MONEY—BE EFFICIENT IN ALL

BACON ST. AUTO BODY
COMPLETE AUTO BODY SERVICE
JON CORRIVEAU
Auto Painting • Insurance Specialists
Corvete Fiber Glassing
109 Bacon St. Waltham, Ma. 02154
893-4160

21st CENTURY HEALTH SPA
THE DIFFERENT SPA - WITH GREATER BOSTON'S MOST COMPLETE FACILITIES
Holiday Inn, Tottenpond Rd. Waltham, Ma.
890-1147 or 890-3000 Ext. 440


**HOULIHON**

Houlihon Wilbur F slsmn Mara Plymouth Center rW Newton Mass
Houllahan Ann V (Wid Arth) retd h140 Lyman St Apt 15
Hourihan Wm (Jean) h69 Grove St
House Lawrence asst prof Bentley College rRockland Mass
" Of Cards Pierre Frydman greeting cards 337 Moody St
" Of Sports Inc Wm Gulvanesian Pres- Treas clo & sporting gds 835 Main St
" Of Ten-Thousand Picture Frames (Philip Hatfield) 795 Main St
Household Finance Corp Stanley C Whynock Mgr 331 Moody St
Housely Pamela ofc sec Bentley College h31 Cherry St
Housman D r17c Charlesbank Way
" Diane h90b Charlesbank Way
Houston David A (Anastasia J) custdn Sr High Sch h99 Milton St
" Francis R (Margt A) insp Reece Corp h2 Munster Ter
" Patk J truck driver h13 Greeley's Ct
" Steph studt r2 Munster Ter
" Steven studt r13 Greeley's Ct
Houtzeel Alex mgr T N O rWayland Mass
Hovey Alice retd h61 Fuller St
" Hall 103 Moody St
" House Nellie C Freeman Hse Dir 315a Crescent St
Hovsepian Ella M (Wid Harry) h32 Whittier Av
" Mildred C Mrs h45 Braemore Rd
Howard Alvah B Jr (Barbara A) ofc mgr Taggarts Driving Sch h31 Shade St
" Cath A tchr Funald Sch h174 Temple Rd
" Charles W emp Brandeis r66 Hamilton Rd
" Christine M r41 Kingston Rd
" Claire E Mrs h11 Nathan Rd
" Clock Products Inc R A Keeman Pres Treas R C Keeman V-Pres 256 Charles St
" E Wm (Bernice S) slsmn Sears(B) h66 Hamilton Rd
" Ellen h23 Vernon St
" Emily retd h312 Grove St Apt 1
" Francis T (Carol) electn h3 Tomlin St
" Fred L (Carol L) h31 Eddy St
" Geo A studt r66 Hamilton Rd
" Geo E (Helen) optical products mfr h35 Leslie Rd
" Joanne R studt r137 Russell St
" Richd B (Jeannette M) sht mtl wkr Ind Aluminum h16 Pierce St
" Robt studt r41 Kingston Rd
" Robt v-pres Thermo Electron Corp rWayland Mass
" Robt J (A Lorraine) (Dean Dairy) h41 Kingston Rd
" Ruth E nurse h1105 Lexington St Bldg 1 Apt 7
" Thos (Mary A) mtcemn Mc Donalds Restr h37 Francis St
" Thos E (Josephine V) electn Honeywell (Billerica) h137 Russell St
Howarth Joseph retd r798 Trapelo Rd
Howatt John R h147 Summer St Apt B2
" Robt A pres Waltham Precision Instruments rNatick Mass
Howe Arth W (Eileen V) slsmn Coats & Clark's (N Y C) h71 Sheffield Rd
" Christine M x-ray tech r71 Sheffield Rd
" Deborah ofc sec r305 Stearns Hill Rd
" Eva L retd r131 Bright St
" Fredk S (Gail) asmblr Compo h68 Myrtle St
" Geo N Jr r169 Charles St

**HOWE**

" Herbert F (Elsie M) comnr Mt Feake Cemetery h48 Cowasset La
" Herbert R constn wkr R E La Rochelle Inc r48 Cowasset La
" John G (Marjorie M) forklift opr Artisan Ind h14 Wycoma Way
" Judith A studt r71 Sheffield Rd
" Mary J retd h131 Bright St
" Mary L (Wid Walter D) tchr City Sch Dept r110 Cushing St
" Robt E slsmn Curtins Ins (C) r71 Sheffield Rd
" Thos I retd r131 Bright St
" Wesley C (Florence) h2910 Stearns Hill Rd
" Wm B h71 Sheffield Rd
Howell Wm J supvr Polaroid h58 Jacqueline Rd Apt 7
Howes Mary hsekpr Chapel Hill Sch r99 Lexington St
" Mildred E (Wid Geo P) retd h18 Wamsutta Av
" Paul L (Mary W) mtcemn City Water & Sewer Wks h99 Lexington St
" Paul R (Joyce H) repr Pub Vehicle Dept h65 Plympton St
Howland Geo F h233 Charles St
Howley Hazel A (Wid Thos J) h26 Garden La Apt 6
" James J (Margt M) custdn Fernald Sch h12 Foundry Av
" John P Jr lab City St & Forestry Dept r91 Gore St
" Joseph rBenj C Fuller Home
" Leonard F (Mary E) retd h20 Beechwood Rd
" Robt V (Frances L) clk Raytheon h5 Bancroft St
" Thos J (Eileen) whsemn Western Elec (W Town) h747 Beaver St
Howrie Wm h175 Ash St Apt 2
Howton Erica h5 Fountain St
Hoyt Alice R (Wid Carl W) retd r17 Sioux Av
" Norman C (Mary T) h17 Sioux Av
" Philip J eng tech r43 Wadsworth Av
" Walter E Jr (Emily) servmn Waltham Chem h33 Wheelock Rd
Hsu Mao Tong studt h3 Waverley Oaks Rd Apt 102
Hub Testing Laboratory (Fredk T Boyle) testing lab 95 Beaver St
Huban Cath nurse N E Med Center (B) h1205 Stearns Hill Rd
Hubbard Frank Harpsichords Lawrence Erdmann Mgr mfg harpsichord kits 144 Moody St
" Frank T (Diane G) harpsichord mfr 185a Lyman St h195 Lyman St
" Jay reg sls mgr Natl Can rManchester
" Marie T Mrs retd h19 Alder St
" Richd slsmn West End Chev rWayland Mass
Hubbell Wm mgr Oeco Corp rNorthboro Mass
Huber Bernadette studt r25 Marlborough Rd
" Elaine studt r56 Harvard St
" Fredk (Theresa) h29 Church St Apt 10
" Henry B (Ethel J) electn h25 Marlborough Rd
" Linda ofc sec Northeastern Univ (B) r25 Marlborough Rd
" Mary Mrs sec h188 Chestnut St
" Paul USA r25 Marlborough Rd
" Wm prntr r16 Plant Rd
Huberland Jay h54 Walnut St Apt 13
Huberman Steph h210 Charles St Apt G
Hubert Joan ofc sec r376 Waverley Oaks Rd
Hubler David r50 Calvary St

**HUBLER**
" Deborah studt r50 Calvary St
" Lloyd R (Helen A) mach Thomson Mfg h50 Calvary St
Hubley Bert A (Hazel D) plasterer 99 Thornton Rd h99 Thornton Rd
" Danl h15 Clinton St Apt 6
Hubor Robt h8 Church St
Hudon Mabel h179 Ash St
Hudson Carlos dir Beaverbrook Guidance Center rWellesley
" Diane ofc sec Raytheon (DF) h108 Stearns Hill Rd
" Donald H (Maura) retd h124 Rose Hill Way
" Edith retd r130 Brown St
" Evelyn Mrs retd h130 Brown St
" Robt D computer analyst r43 Spring St
" Theresa D Mrs h43 Spring St
Huegel Albert C (Catn S) purch agt Mutual Boiler Inc h46 Thornton Rd
" Albert C Jr USN r46 Thornton Rd
" John J studt r46 Thornton Rd
" Mary A studt r46 Thornton Rd
" Paul G studt r46 Thornton Rd
Hueston Roland tchr Chapel Hill Sch rBoston Mass
Huff Albion E (Barbara A) emp NET h56 Boynton St
Hufnagle G h81 Weston St
Hughes Alice G (Wid Edw) retd r92 Mountain Rd
" Billy R (Mary) driver Interstate Sys h44 Shore Rd
" Brian C (Chris) plmb h18 Gorman's Ct
" Charles lndry wkr h34 Gregory St
" Charles H mgr h48 Bedford St
" Constance h269 Crescent St
" David A r65 Beaver St
" Dorothy waitress Howard Johnson h35 Fiske Av
" Edwina A tchr Regis College (Weston) h92 Mountain Rd
" Eliz A studt r99 Main St
" J h936 Main St
" James (Alice) h16 Hillcrest Rd
" James R h5 Robbins Pl
" Jay h102 Central St
" John J (M Josephine) slsmn Albert Richard Co (B) h65 Beaver St
" John P laby tech h69 Newton St Apt 11
" Joseph A (Margt A) insp formn Delta Airlines (B) h99 Main St
" Joseph A USAF r99 Main St
" Leo (Frances) h32 Whitman Rd Apt 1 3
" Leslie eng h89 Trapelo Rd Apt 34
" Mary L (Wid Thos F) ofc wkr Bentley College h37 Hillcroft Rd
" Michl J studt r99 Main St
" Patricia supvr NET r52 Jacqueline Rd Apt 3
" Patricia E Mrs h22c Dermody Rd
" Robt studt r11 Brookfield Rd
" Robt H (Helen M) electn Wm Hughes (Wtown) h11 Brookfield Rd
" Robt J (Cath H) slsmn h8 Berkshire Rd
" Stanley P (Julia K) retd h189 Barbara Rd
" Wm driver Anchor Bros r44 Shore Rd
Hula-Hula Freddie Wong Mgr 864 Main St
Hulehan Lillian N Mrs h56 Waverley Oaks Rd
Hull Joseph W fcty wkr h303 Newton St Apt 7
" Judith waitress r28 Hardy Pond Rd
" Louis B Jr (Ann M) br mgr Garber's Auto Driving Sch h28 Hardy Pond Rd
" Walter J retd h55 Howard St
Hullinger Beverly Mrs cafeteria wkr Raytheon h64 Exchange St

**HUME**
Hume Edith H Mrs retd h90b Charles River Rd
" Gordon electn r5 Derby St
Humer Norman D chem Viaphone Inc h3106 Stearns Hill Rd
Humphrey Elmer H (Eva L) custdn Lincoln Sch h24 Green St
" Linda tel adj Peerless Inc rBurlington Mass
" Robt S pres Com-Sale rBoxford
" Thos W custdn h19 Chestnut St
Humphreys Garth J (Barbara A) pntr Moran & Co h86 Copeland St
Huneck Debra ofc sec Bentley College rSudbury Mass
Hungate Robt marketing mgr Hewlett-Packard rWellesley Mass
Hunt Ann L nurse h21b Sagamore Way
" Charles (Cynthia A) emp City Of Wtown h30 Wilmot Rd
" Donald J drftsmn Walter J Pulsifer Assoc rCambridge
" Janet nurse r26 Middlesex Cir Apt 5
" John mach Centerless Grinding rMarborough
" Julia G retd h82 Orange St Apt N
" Richd E (Michelle) slsmn Com-Sale h55 Prospect Hill Rd
" Robt C exec dir alumni Bentley College rSwampscott Mass
Hunter Barbara Mrs sec Belmont rBoston Mass
" Clarence studt h171 South St
" Doris asst prof Bentley College rWinchester Mass
" Elmire B h16 Linden Park Dr
" Equip & Supply (Frank Cacciatore) restr equip 249 River St
" Mary (Wid Eldon) h71 Stone Rd
" Mary E (Wid Edw F) h108 Greer St
" Walter L (Charlotte J) custdn Brandeis Univ h59 Knollwood Dr
Huntley Wm F (Anna L) eng Raytheon h99 Barbara Rd
Huntress C Robt Rev (Eliz) retd h33 Walnut St
Huot Dorothy L h204 Lake St
Hurd Sally E Mrs coordinator Bentley College rNorfolk
Hurley Brian mgr Allied Cycle Distr rNatick Mass
" Danl T (Eliz C) constn wkr Berfold Constn h33 Guinan St
" Dennis T (Cath T) retd h25 Everett St
" Diane Mrs h32a Dermody Rd
" Dianne r152 Willow St
" Donald W (Marilyn J) heat treater W H Nichols Co h53 Robbins St
" Donna M emp Jet Spray r53 Robbins St
" Eileen studt r26 Myrtle St
" Fredk J Jr studt r14 Murray St
" Henry R (Helen M) v-pres Airkem h44 Warwick Av
" House The Inc Henry Duggan Mgr halfway hse alchlc rehab 12 Lowell St
" James jan Raytheon h89 Charles St
" John III dispenser serv MSH r13 Sterling Rd
" John J h378 Crescent St
" John J (Reine M) plmb David Suvalle(N) h135 College Farm Rd
" John J Jr (Mimi) atndt M S H h13 Sterling Rd
" Joseph T retd h54 Central St
" Lillian M (Wid Geo H) retd h40 Crestview Rd
" Marie T x-ray tech Edwin Guiney r14 Murray St

WE DO THE BEST WORK
ADVANCED APPLIANCE SERVICE
REFRIGERATORS, FREEZERS, KENMORE WASHERS, WHIRLPOOL WASHERS, DISPOSALS
DISHWASHERS, MOTOR REPAIRS, RANGE ELECTRIC, AIR CONDITIONERS
ELECTRIC RANGE PARTS - 10% OFF TO CITY & STATE EMPLOYEES
207 NEWTON ST. WALTHAM, MASS. 02154 893-5445

BIGHAM & SONS Inc.
AWNINGS
Est. 1910
259 South St. Waltham 02154 894-3204

HURLEY
" Mary retd r89 Charles St
" Michl J (Mary A) retd h151 South St
" Minnie cln Varnum Park Rest Home r13 Sterling Rd
" Patk T tchr Kennedy Mem Jr Hi Sch rBelmont Mass
" Philip studt r13 Sterling Rd
" Renee A studt r135 College Farm Rd
" Richd v-pres Kybe Corp rDover Mass
" Rita T (Wid Fredk J) h14 Murray St
" Robt J retd r40 Crestview Rd
" Shirley Mrs waitress Andy's Restr h58d Hansen Rd
" Susan A ofc sec r13 Sterling Rd
" Thos J (Lorrain P) lab Hoyt Co (N) h151 South St
" Wm (Carol A) counselor Cambridge Sch Dept h3904 Stearns Hill Rd
Hurrell Richd retd r69 Alder St
Hurst Frank (Mary R) carrier PO h160 Rose Hill Way
Hurwitz See Also Horwitz
" Geo acct h156 Church St
" Joshua J phys 30 Grant St rChestnut Hill Mass
Husband Esther A (Wid Philip) r58 Middlesex Rd Apt 1
" Marie E admn Arthur D Little Inc (E) h58 Middlesex Rd Apt 1
Husselbee Ronald H (Carol K) emp City Of Waltham h10 Beechwood Rd
Hussey Ralph P (Miriam L) retd h45 Gilbert St
" Susan P tchr h46a Charlesbank Way
Husson Geo E P Jr (Jean M) prin Waltham High Sch h125 Thornton Rd
Huston Joseph slsmn Tayters Inc rWatertown Mass
" Roland A tchr Chapel Hill Sch r151 Tremont St (Boston)
Hutchings Ann M Mrs aide Reservoir Nursing Home r94 Central St
" Donald D (Harriet) phys 7 Prospect Hill Av r39 Bradyll St (Weston)
" Thos E (Anne M) acct Compo Ind h94 Central St
Hutchins John C h148 Overland Rd Apt 1 2
Hutchinson Harry stockmn Moody Stationery h14 Taylor St
" James J curate St Jude's R C Church r147 Main St
" Joseph A (Eleanor) emp NET h72 Fiske St
" Judith A tchr h22b Charlesbank Way
" Marion W Mrs retd h34 Middlesex Cir Apt 7
" S hRear 155 South St
Hutton Sharon M h20½ Yetten Ter
Hyams Jeffrey systems analyst h5614 Stearns Hill Rd
Hyde Bird Feeder Co Donald B Hyde Jr Pres Donald R Stamegna V-Pres-Sec-Treas 56 Felton St
" Christopher studt r27 Brigham Rd
" Donald B Jr pres Hyde's Inc rWhitney Rd (STOW)
" John J (Helen B) retd h75 Fuller St
" Mary Lou h27 Brigham Rd
" P r41 Walnut St Apt 11
" Ralph A treas Eastern Bearings Inc rNewton Mass
" Sally ofc sec Auto Parts (N) h41 High St
Hyder Carol nurse Hunnemann Hosp r64 Stone Rd
" Mary stitcher Waltham Dress r64 Stone Rd
" Philip N (Mary A) mach St Regis Paper h64 Stone Rd

HYLAND
Hyland James H (Eliz A) slsmn Donnelly Signs (B) h35 Pine St
" Lillian lpn Reservoir Nursing Home rBelmont Mass
Hylander Dorothy C (Wid Leonard R) h11 Rich St
" Thos E USN r11 Rich St
Hyman Gerald (Cindy) h28 Whitman Rd Apt 1 1
Hynes See Also Hines
" Harold W (Margt M) emp B C h162 Hawthorne Rd
" John J retd r12 Pine Hill Cir
" Margt J insp Wells Bindery h52 Bacon St
" Norman (Eliz) emp Raytheon h54 Bacon St
Hyson Robt G (Helene M) plmb Thos G Hyson h67 Robbins St
" Robt G Jr plmb Thos G Hyston r67 Robbins St
" Robin studt r67 Robbins St
" Thos C (Mary) bartndr h9 Washington Av
" Thos G (Elsie L) plmb 70½ Robbins h70½ Robbins St
I B E W Bldg 545 Main St
I B G Associates (Ira B Gordon) 144 Moody St
I B M Corp Edw Simpson Admn Mgr 610 Lincoln St
I B M Corp Sales Genl Systems David Todd Sls Mgr 400 Wyman St
I B M Corp Serv Genl Sys Div Jack Oram Br Mgr 400 Wyman St
Iagulli Anthony J (Alphonsine M) formn City (N) h27 Oak St
" Diane M group leader Fernald Sch r27 Oak St
" Eliz A ofc sec Varian Assocs r27 Oak St
Ialongo Frank A (Margt S) comp Machine Composition (B) h4 Essex St
Iandiorio Joseph S lwyr 60 Hickory Dr r5th Fl Wayland
Iandoli Kenneth mech Peter Paul Ofc Equip rLexington Mass
Ianitelli Richd A mgr h79 Hammond St
Iannacco Diane h344 Crescent St
Iannazzi Cosmo A (Eleanor M) formn E Watertown Cement Block h215 Beal Rd
" Ronald M r215 Beal Rd
Iannelli Nicholas P (Claire) h41 Beaver Brook Rd
Iannetti Saml B (Agnes L) (D & I Constn) h56 Lafayette St
" Silve J (Victoria C) (Tele-Radio Servicenter) h78 Lafayette St
Iannuzzo Peter N (Beverly A) emp Edison h60 Warren St
" Peter T (Angela F) constn wkr J F White Contn h180 Ash St (Needham)
" Robt D (Lillian M) mech High St Mobil h21 Hamblin Rd
" Susie C (Wid Joseph) h6 Williams St
Iarrobino John (Waltham Piano Shop) h812 Moody St
Ibis Corp The M B Haslam Pres Z Ciscoebragh V-Pres 675 Main St
Ideal Cleaners & Dyers (Lawrence T And Ernest J Sicotte) 581 Moody St
" Concrete Block Co Joseph L Burgoyne Jr Pres-Treas James E Burgoyne V- Pres 232 Lexington St
Iffland John J ofc-mgr & dir of opr B D Spear Med Sys rSudbury
Igo Eleanor Mrs controller Dispenser Servs rArlington
" Fred pres Igo's Town House rW Concord Mass

IGO'S
Igo's Town House Fred Igo Pres restr 586 Main St
Illman Hyman phys 42 Weston St Rm 2 rWeston Mass
Illsley Chester F (Winifred E) (Illsley's Shell Serv) h89 Galen St
" Warren F (Denise) mech Illsley's Shell Serv h3 Bellevue Pl
Illsley's Shell Service (Chester F Illsley) 225 Waverley Oaks Rd
Imbordino Joseph (Margt) (Joe's Barber Shop) h72 Cushing St
Imhoff Gary studt r393 Newton St
" Henry J (Theresa A) pntr h393 Newton St
" Robt studt r393 Newton St
Immanuel United Methodist Church Jeanette Mc Glinchey Pastor 545 Moody St
Impact Sales Inc Robt F Munroe Pres Roy Larsen Treas mfg reps electronic components 223 Crescent St
In Between Corp Paul Clevand restr-bar 605 Main St
Industrial Aluminum Co Inc Richd W Clare Pres C Arth Foote V-Pres-Treas mfrs 341 2d Av
Info Systems Inc Elie J Baghdady Pres 400 Totten Pond Rd
Information Management Division Olen Ely Div Mgr adv 400 Totten Pond Rd
Infrared Industries Inc David A Winer Pres Robt C Bell V-Pres & Genl Mgr Geo Kascipski Treas photogs sups 62 4th Av
Ingalls Anne h639 Lincoln St
" John D v-pres Data Educ rArlington Mass
" Mary h639 Lincoln St
Ingebrand Sandra M tech h3808 Stearns Hill Rd
Ingeneri Elda emp Waltham Dress r54 Hersom (W Town)
Ingersoll James H Jr (Mary E) guard Waltham Hosp h38c Dermody Rd
" Peter R studt r38c Dermody Rd
" Robt C (Margt E) expeditor Reece h590 Moody St
" Robt G emp City Of Waltham rWatertown Mass
Ingham Meta A retd h46 Garden Cir Apt 1a
" Peter clk Garden Shop rNewton Mass
Inglese Anthony A (Deborah) emp Sylvania h71 Middlesex Rd Apt 1
Ingraham James (Stephanie) chem eng h321 Warren St
Inland Ryerson Construction Products Edw J Maine Dist Mgr 235 Bear Hill Rd Rm 401a
" Ryerson Construction Products Edw J Maine Dist Mgr textile mach sls 235 Bear Hill Rd Rm 306
Inman Geo (Pamela A) h124 Thornton Rd
" Janet Mrs h193 Brown St
Innes Stanely h34 Middlesex Cir Apt 6
Innis See Also Ennis
" Charles J Jr (Jean) carrier PO h48 Porter Rd
Innocent Victor lab h17 Robbins St
Interactive Data Corp Jack Arnow Pres computer time sharing 486 Totten Pond Rd
Interdata Inc Frank Roberts Dist Mgr Rodney Povrier Jr Tech Supvry Eng mfg digital computers 60 Hickory Dr 5th Fl
International Assn Of Machinists Local No 1836 Al Dierden Recording Sec 479 Moody St Rm 14

INTERNATIONAL
" Beer Import Inc Kenneth Benjamin Pres-Treas 45 1st Av
**INTERNATIONAL BROTHERHOOD OF ELECTRICAL WORKERS LOCAL 1505 Ken Melanson Executive Board Chairman, Arthur Osborn President, John J Casey Vice-President, James J Kilroy Jr Treasurer, Martha Barry Recording Secretary, James F Mulloney Business Agent 545 Main St (02154) Tel 894-7900**
" Engineering Services Corp Steph Chrisos Mgr consulting eng 975 Main St
" Health Spa 455 Totten Pond Rd
Investment Science Associates Inc Louis C Clapp Pres invest consultants 395 Totten Pond Rd
Iodice Argent P dress ctr Puritan Dress h11 Harrington Rd
" Argent P Jr studt r11 Harrington Rd
" Armand A (Phyllis) electronic eng Raytheon (Wayland) h81 Milton St
" Emeret T (Community Appliance Serv) rWatertown Mass
" John A fruit & produce slsmn h41 Warren St Apt 2 4
" Joseph emp Hewlett Packard r81 Milton St
" Michl P emp Hewlett-Packard r81 Milton St
" Pauline M Mrs h9 Aberdeen Av
" Thos (Arlene) electronics wkr h180 River St Apt B12
Ion Track Instruments Edw J Lucas Pres & Treas sls small electronic instrmt 179 Bear Hill Rd
Ionnuzzo Josephine tchr Banks Sch h376 Newton St
Iozzo M Charlotte (Helen) sec Braze-All r44 Little Farms Rd
Ippolito Anthony slsmn Yankee Electronics h2406 Stearns Hill Rd
Irazrosi Nicholas v-pres Electronic Fasteners r18 Doty St
Iredell Barbara exec sec E G G (B) h54 Jacqueline Rd Apt 5
Ireland Herbert A pres Prospector Research Serv Inc rFalmouth
Irhcaldy Lewis programmer Seilers h43 Jacqueline Rd Apt 1
Irrera Joseph F (Eleanor A) steel wkr US Steel h122 Greer St
" Kathi N prntr h180 River St Apt A9
Irrgang Wm chairmn of bd Lincoln Electric Co rCleveland Ohio
Irvine Eugene C (Mary E) emp Natl Shawmut Bk (B) h28 Tomlin St
" Glenn M studt r28 Tomlin St
" Martin bonnie h19 Bellevue St
Irving Anna B (Wid Harry G) retd h31 Clark La
" Edna B retd h41 Doty St
Irwin Edw (Florence) insp Arrow Automotive (Hudson) h123 Chestnut St
" Margt B Mrs sec h51 Garden Cir Apt 1
" Wm H retd r89 Orange St

**IRWIN'S FURNITURE INC**
**IRWIN FREEDMAN PRESIDENT**
**COMPLETE HOUSE FURNISHINGS THREE FLOORS OF NATIONALLY ADVERTISED FURNITURE CARPET AND APPLIANCES FOR ALL BUDGETS 274 MOODY STREET (02154)**

**The Waltham Nursing Home, Inc.**
Offers nursing care at moderate cost to those who need our services
Please Consider These Advantages:
• Excellent Facility and Location • Spacious Grounds • Friendly Homey Atmosphere
• Sprinkler System • We Cater to Patients on Special Diets
Fire Alarm Wired Direct To Fire Station 24-Hour Excellent Nursing Coverage
893-6944
91 Summer St., Waltham, Mass. 02154

**C V CYCLE ACCESSORIES**
Custom Parts — Sales and Service
High Performance Bike Specialists — Complete Machine Shop Facilities
JOHN CAVOOTO - Pres.
899-6792
15 FELTON STREET, WALTHAM, MASS. 02154

**IRWIN'S FURNITURE INC—CONTD**
**TELEPHONE 893-8575**
**(See Index To Advertisers)**

Isaacson Alice V (Wid Wm A) retd h84 Cushing St
" Ann E Mrs nurses aide Reservoir Nursing Home r21 Caughey St
" Arth E (Marion E) retd h70 Rich St
" Carl H (Nina B) retd h43 Vernon St
" Clarence G (Ruth B) sales coordinator B C Ames h10 Laurel Av
" Conrad G (Evelyn M) retd h137 Alder St
" Donald emp N E T h44 Lionel Av Apt B
" Edwin R retd h1138 Main St
" Eric J (Violet M) retd h35 Derby St
" Henry E (Eliz C) cook Brandeis Univ h28 Farnsworth Av
" Herbert A (Anna E) mech Brandeis Univ h21 Caughey St
" Karen ofc sec r33 Willard St
" Lawrence lotmn Abbott Rental r33 Willard St
" Leonard A (Barbara M) comp News Tribune h33 Willard St
" Leonard A Jr (Deliza) compositor News Tribune h27 Berkshire Rd
" Martha F sten Raytheon r70 Rich St
" Richd C guard National Guard Supply Depot (Natick) r43 Vernon St
" Ronald E ship h160 Church St
" Winifred I ofc sec Raytheon r84 Cushing St
Isakson Mildred E piano tchr 26 Hamblin Rd h26 Hamblin Rd
Iseman Robt (Lisa) h201 Stearns Hill Rd
Isenberg David mgr Master Sup Co rFramingham
" Evelyn Mrs pres Boston Muffler r202 Valley Rd (Needham)
" Merle carp h2309 Stearns Hill Rd
" Seymour (Evelyn) treas Boston Muffler r202 Valley Rd (Needham)
Isley Albert h71 Robbins St Apt 2
" Raymond A (Ruth E) retd h54 Middlesex Rd Apt 1
Issaces June nurse Waltham Hosp h148 Overland Rd Apt 1 8
Italia Gaetano (Haricha) retd h25 Brigham Rd
Ives Donald emp Zieco Inc h1812 Stearns Hill Rd
Ivey Arth V slsmn West End Chev rSomerville
Ivin Wayne h25 Pond St Apt 16
Ivy Donald J (Florence) metal wkr James O Thollden & Son h46 Francis St
" James T (Eliz) retd h44 Francis St
" Thos J (Gloria J) mason Tocci Constn h76 Midland Dr
Iwanchuk Barry studt h82 Lionel Av Apt F
Izzi Attilio Jr (Shirley H) baker Cottage Crest h30 Montclair Av
" Steph F (Anne M) (Izzi's Sub Shop) r30 Montclair Av
Izzi's Sub Shop (Steph F Izzi) luncheonette 619 Trapelo Rd
Izzie John M studt h1105 Lexington St Bldg 4 Apt B 1
" Steph studt r1105 Lexington St Bldg 4 Apt B 1
Izzo Geo pres Braze-All r44 Little Farms Rd
J A Industries Steph P Mallert Jr Pres adv splties 440 Totten Pond Rd Rm 22
J B M Swiss Screw Co (John B Mandile) 6 Water St
J & B Painting (Joseph Boughton) 4 Common St

**J&J**
J&J Fabricators Inc John Matthews Pres Jack Robinson Treas 22a Thayer Rd
J M R Realty Trust Joseph F Scafidi Pres Martin J Scafidi V-Pres Robt L Scafidi Sec-Treas Rear 70 River St
J & M Sales (Jack Seligman & Manuel Flicop) clothing 840 Main St
**J & R AUTO BODY (John Bellan) Complete Auto And Truck Body Repair, 152 Prospect St (02154), Tel 891-5700 (See Index To Advertisers)**
J & S Smoke Shop Douglas Weymouth Mgr 374 Moody St
Jachimowski Mary E nurse Mass Genl Hosp h25 Lionel Av Apt F
Jackman Michl T (Mary S) tool crib atndt Raytheon h154 Rose Hill Way
" Michele studt r154 Rose Hill Way
Jackson Brent tchr r36 Whitman Rd Apt B 1
" Cath (Wid Henry T) retd h60 Howard St
" Danl D sls rep h71 Fuller St
" Edw Jr (Cynthia) exterminator h80 Seminole Av
" Geo (Jeannie) disposal collr 53 Milner h53 Milner St
" James recruiter U S M C Recruiting Sta rMarlboro
" James R h1191 Main St Apt 2
" Kenneth r23 Dobbins St
" Mary rReservoir Nursing Home
" Oscar R (Grace M) operating eng r14 Brown's Av
" Philip M (Janet) carp h55½ Dartmouth St
" Richd r23 Dobbins St
" Rita (Wid Edw G) h181 Pine Hill Cir
" Robt (Marie) emp Union Mkt Natl Bk (W Town) h55 Stone Rd
" Robt G (Rita) custdn City Sch Dept h89 Howard St
" Thos elec tech Raytheon h142 Lowell St
" Thos R (Mildred D) landscaper 23 Dobbins St h23 Dobbins St
" Valerie hygienist Irwin I Getz rWellesley
" Walter B (Mary N) mach A F Camb Research (Bedford) h520 Waverley Oaks Rd
Jackson's Garage (Richd A Pazzano) 1037 Main St
Jacob David (Rita M) mach Geo Moore h164 Brown St
" Francis (Florine) emp Reece Mfg h8 Fountain St
" Gerald J (Leona M) mach Nichols h100a Orange St
" Raymond (Anne M) h44 Myrtle St
" Roger A (Roberta J) meat ctr Waltham Super Mkt h162 Brown St
Jacobs Alan L (Pollock O'Connor & Jacobs) rBoston Mass
" Allen K r84 Banbury Av
" Carl W Jr carrier PO r26 Heard St
" Charles R (Prudence) custdn Waltham Sch Dept h244 Seminole Av
" Donald studt r334 Prospect Hill Rd
" Eleanor M splicer Polaroid r26 Heard St
" Geo W (Nancy) tester h28 High St
" Harold (M L Mc Donald Co) rN Y City
" Helen E (Wid Carl W) h26 Heard St
" Joseph (Hilda L) optom 288 Centre St (N) h84 Banbury Av
" Kenneth h44 Hall St
" Leonard J v-pres-treas Jet Spray Cooler rNewton Mass
" Mary nurse Med Center (B) h244 Robbins St
" Michl K r84 Banbury Av
" Nancy Mrs h138 Crescent St Apt 4

HAROLD B. BOWERS, President and Treasurer
BOWERS INSURANCE AGENCY, INC.
Commercial Building Insurance In Waltham Since 1832
4 GORDON STREET (02154) 893-4064



**JACOBS**
" Norma slsmn Waltham Wallpaper & Paint rBrookline
" Patricia Mrs slsmn Mass Hdwr h24a Muldoon's Ct
" Peter K graphic designer h5112 Stearns Hill Rd
" Randall studt r19 Tavern Rd
" Richd C pres Jet Spray Cooler rArlington Mass
" Richd D Jr mgr Parts Inc r19 Tavern Rd
" Richd P (Edith F) supvr PO (F) h19 Tavern Rd
" Ronald J emp Nu Way Tool & Dye r19 Tavern Rd
" Warren E (Joanne M) prntr W E Andrews Prntg (Bedford) h123 Midland Dr
Jacobsen D studt r56 Harvard St
Jacobson Avrum studt r168 Felton St
Jacoby Geo P social wkr V A Hosp (Brockton) h25 Linden Park Dr
" John H pres-treas Pinfin Inc rLittle Compton RI
" Maureen soc wkr Boston Sch Dept h302 Stearns Hill Rd
Jacome Barbara A Mrs h80 Fuller St
" Karen sec r80 Fuller St
" P h181 School St Apt 6
Jacovides Socrates (Anna M) hair stylist (B) h66 Loretta Rd
Jacy Leather Goods Co (Anthony J & Joseph A Ceraso) luggage mfrs 221 Crescent St
Jaffe Leon mgr Northeastern Communications r243 Lake St Apt 2a
Jahrling Raymond C (June D) tech Watertown Optical Co h470 Lexington St
Jaillet Clarence (Minnie) stock Waltham Precision h32 Yetten Ter
" Marceline retd h255 Lowell St
" Minnie h20 Howard St
" Norman J (Anna L) laby tech (Bedford) h48 Cabot St
Jais Kath P (Wid Nicholas) h296 Temple Rd
" Steph C studt r296 Temple Rd
Jakoboski Mary-Lou Mrs emp Waltham Supermkt h17 Francis St
Jakowski Barry mgr Mass Ready-Mix Concrete Promotional Assoc rBedford
Jaksina Floryan S (Eugenia T) carrier PO h37 Clements Rd
" Stanley W studt r37 Clements Rd
Jakubik Frank sls dir Honeywell (Ne Region Sls) rSudbury Mass
Jakubowicz Constance analyst Keyes Assoc r32 Jacqueline Rd Apt D
Jakutis John florist h51 Warren St Apt 2 4
Jalco Inc Philip Levy Pres David Levy V-Pres mfrs reps 66 Woerd Av
Jambrina Antonio (Gladys) constn wkr h136 Felton St
Jamer G A h85 Fiske St
James Carl B (Edeltraud) equip opr Boston Univ h73 Temple Rd
" Clifford E pres Paul Burrage Inc rW Newton Mass
" Gary h38 Underwood Pk Apt 2
" Geo v-pres Adcole Corp rFramingham
" Judd pres Bell & Howell rNewton Mass

**JAMES**
" Justin M pres Composite Micro Circuits rWinchester Mass
" Linda studt r73 Temple Rd
" Merle (Raw-Thong Co) rWeston Mass
" Philip C treas Paul Burrage Inc rMalden
" Theresa Mrs h3 Norumbega Ter
" Vera F Mrs retd h97 Lyman St Apt 10
Jameson Danl J v pres Boston Blacktop r8 Front (S Natick)
" Wm J pres Boston Blacktop r8 Front (S Natick)
Jamison Deborah nurse Boston Dispensary h5515 Stearns Hill Rd
" Frank v-pres Bell & Howell rWayland Mass
Jammal Aziz T (Susan M) mech Webster Automotive (Weston) h938 Main St
Jan's Cafe (Grace Bellino) 849 Main St
Janes Elsie Mrs rLeland Home
" Harold B retd h118 Wetherbee Rd
Janetti Domenic (Rose Marie) retd h34 Calvary St
" Domenic Jr r34 Calvary St
Janicki Henry fcty wkr Reece Corp h13 Walnut St
Janikian Gregory A (Leonara A) electn Stellos Elec (Nashua N H) h11 Edwin Rd
Janke Jane K tchr r3707 Stearns Hill Rd
Jankowski John lab Calvary Cemetery rLynn Mass
Jannoni Geraldine studt r73 Lunda St
" Joseph F (Aime M) textile wkr 90 Wareham St (B) h16 Pheasant Rd
" Robt J (Georgine) (Northwest Travel Of Waltham) h73 Lunda St
Jansen Marshal E (Ruth E) ofc clk h55½ Wellington St
" Sigurd (Martha L) clk Grover Cronin h89 Mayall Rd
Janson Folke W (Astrid) retd h229 South St
" Nancy C (Wid Roland) retd h25 Summit Av
" Roland E (Helen D) retd h227 South St
Janthey Eliz dept supvr NET r4906 Stearns Hill Rd
Jaques D h184 Lexington St
Jaquith Paul M (Dorothy F) retd h48 Barbara Rd
Jarnis Geo M (Gloria M) studt h34 Bruce Rd
" Georgia (Wid Geo J) retd h36 Bruce Rd
**JARRELL-ASH DIVISION-FISHER SCIENTIFIC CO Richard G Schmitt Vice President And General Manager Willard H Roscoe Division Controller 590 Lincoln St (02154) Tel 890-4300**
" Richd F pres Jarrell Ash Co rWaban Mass
Jarret Robt tool & die mkr r403 River St
Jarrett John studt r30 Edwin Rd
" Mildred A (Wid Robt F) h30 Edwin Rd
Jarvie Rose Ann Mrs h151 Brown St
Jarvis Norman mgr Medicab rLynn
Jasinski Steven h27 Middlesex Cir Apt 6
Jasset Mary R (Wid Willard J) h20 Keach St
" Ronald J eng Spear Inc r20 Keach St
Javer R h18b Charles River Rd

Middlesex Cooperative Bank Family
577 MAIN ST.
FAMILY CO-OPERATIVE BANK
INSURED SAVINGS AND HOME FINANCING
OPEN FRIDAY EVENINGS 5-8 P.M.
WALTHAM 02154
TEL. 893-8000

Fiorillo Fuel Co., Inc.
COMPLETE BURNER AND HEATING SERVICE
WALTHAM, MASS. 02154
TELEPHONE 893-7110
73 RIVER ST.

BEATTY BROTHERS PHARMACY
PHARMACISTS
PRESCRIPTIONS AND HOSPITAL SUPPLIES
FREE PICK-UP AND DELIVERY
75 Crescent St., Waltham 02154 Tel. 894-7600



JAY
Jay & Jay (Susan Ferro) variety 851 Main St
" Lonnie J (Marguerite) constn wkr h56 Bennett St
" N Jay Catering Service Inc Mrs Helen Nunno Pres & Treas 100 School St
Jay's Gift Store (Ernest Luongo) 348 Moody St
Jayes Louise retd rPiety Corner Nursing Home
Jaytex Inc Michl Torf Pres sls reps vinyl 115 2d Av
Jazowski Helena M (Wid Joseph P) retd h140 Lyman St Apt 17
Jean Leo J comp News Tribune rAyer
Jeannero Marshall J (Rosemary) prof Bentley College rScituate Mass
Jeannotte Roland A (Sonia V) retd h31 Clements Rd
Jedrasek Jed mgr Am Protective Serv Inc
Jedziniak Judith A lab Arlington D P W Dept h54 Jacqueline Rd Apt 8
Jee Gary D studt r31 Circle Dr
" Geo A (Phyllis L) tech Air Force Cambridge Research (B) h31 Circle Dr
Jeep Sales Corp Thos Hachbreckner Mgr whol auto parts 219 Bear Hill Rd
Jeffries Carole Mrs r53 Walnut St
Jefts Russell (Kathleen) h12 Brookway Ct
Jelinek Mariann Mrs lecturer Bentley College rCambridge
Jellis Wenza (Ann) linemn NET h243 School St
Jelloe Marion J (Wid Gerald L) h28 Overlook Rd
Jelly Susan r2 Appleton St
Jemioto Diane E typ Bentley College r345 Lincoln St Apt 15
Jenkins Ann retd r249 Bacon St
" Beatrice M (Wid Russell) h59 Crestview Rd
" Charles broadcaster h27 Middlesex Cir Apt 18
" Dana studt r59 Crestview Rd
" Donald (Grace M) baker Waltham Super Mkt h123 Hardy Pond Rd
" Eliz admn aide Honeywell r18 Caldwell Rd
" Francis J (Ann Marie) with Reserve Personnel Hanscom Field (Bedford) h106 Elson Rd
" Gertrude retd r249 Bacon St
" James h1705 Stearns Hill Rd
" Leo P (Cath J) retd h18 Caldwell Rd
Jenks Jordan M (Beverly L) (H & T Specialty) h22 Mokema Av
Jenney Francis E (Jane L) (Jenney & Jenney) rConcord
Jenney & Jenney (John B Jenney, Francis E Jenney) Attorneys-At-Law, 600 Main St (02154) Rm 304 Tel 893-2446
" John B (Mary E) (Jenney & Jenney) h31 Caughey St
Jennings James retd r19 Neighbors La
" James Jr restr wkr r19 Neighbors La
Jensen See Also Jansen And Janson
" Anna (Wid Hoken) h142 Dale St
" Doris G retd h277 School St Apt 4
" H h122 Lowell St Apt 3
" Norma C r142 Dale St

JENSEN
" Richd C (Loretta M) mach opr W H Nichols Co h4 Hill Rd
" Robt L (Jean M) retd h55 Banbury Av
"-Salsbery Laby Janice Vernon Mgr phys & hospital sup-mfrs 145 Newton St
" Walter A (Mary A) prntr Devero & Co (N) h59 Piedmont Av
" Wm D (Barbara) phsicist ITEK h1901 Stearns Hill Rd
Jepsen Cath tchr (B) r4804 Stearns Hill Rd
Jeraldi Frank (Besi T) mtcemn Newton-Wellesley Hosp h15 Naviens La
" Joseph F mtcemn Newton-Wellesley Hosp r15 Naviens La
Jerszyk Josephine A Mrs h218 Brown St
" Wm r218 Brown St
Jet Mail Service Inc David L Vannicola Pres Carlo M Vannicola Treas mail adv 1275 Main St
" Spray Cooler Inc Richd C Jacobs Pres Leonard J Jacobs V-Pres & Treas mfg 195 Bear Hill Rd
"-Vac Corp Kenneth J Berrian Pres James Donovan V-Pres & Treas ejector mfrs 73 Pond St
Jetty Wayne r14 Reservoir Rd
Jevelekian Bernard mgr Dunkin Donuts Restr rRoslindale
" Claude mgr Dunkin Donuts Restr rMain St
" D h763 Main St Apt 16
Jewett Nellie M (Wid Arth C) h176 Robbins St
" Vivian C retd r176 Robbins St
Jigarjian Edw H studt r56 Rosewood Dr
" Edw V (Alice) (Lexington Food Mkt) (L) h56 Rosewood Dr
" James R r578 Trapelo Rd
" Paul (Isabel) pntr 578 Trapelo Rd h578 Trapelo Rd
" Susan M ofc clk Carling Brewery r578 Trapelo Rd
Jimenes Roben (Jennie) h200 Felton St
Jimenez Donna Mrs h24h Prospect Hill La
" Francisco h19 Sun St
" L A h51 Plympton St
Jimeniz Carmen Mrs h83 Chester La
Jiminez Catalina h91 Chestnut St
" Domingo h43 South St
" Juan h41 Walnut St Apt 21
" Maxim r91 Chestnut St
Jirovec Ronald L (Mary M) studt h211 Adams St
Jo-Ed Corp D B A (Piece O'Pizza) Josephine Hebert Pres Edw Hebert Treas restr 897 Main St
Jockinen Paavo F retd r169½ Adams St
Jodice Controls Corp J A Jodice Pres M J Murtha Treas elec equip mfg 66 Woerd Av
" J A pres Jodice Controls
Jodrey Charles W (Doris V) electn A J Brown h128 Russell St
Joe & Mary's Sandwich Shop (Carl Westburg) 727 Moody St
Joe's Barber Shop (Frank E Salamone) 137 Prospect St
" Barber Shop (Joseph Imbordino) 9 Pine St
" Sub & Pizza (Joseph Lando) 559 South St
Joensson Ruth (Wid Alf) h29 Woodcliff Dr

**MUTUAL BANK FOR SAVINGS**
Telephone 969-7500
256 Moody St. Waltham, Mass. 02154



**JOHANSEN**
Johansen Ann (Wid Walter G) atndt Fernald State Sch h16 Huntington St
" John P mtcemn Chapel Hill Sch r227 Bacon St
" John T (Doris M) retd h253 Bacon St
" Norman T (Mildred E) (N T J Associates) h227 Bacon St
" Wayne studt r227 Bacon St
Johanson Bonnie E tchr (Weston) h103 Columbus Av
" Ralph N (Eliz) prof Bentley College rWellesley Mass
Johmann Robt R mgr Shell Oil rMarlboro Mass
**JOHN HANCOCK MUTUAL LIFE INSURANCE CO John H Bishop General Agent Life Insurance, Accident And Health Insurance Covering All Ages, 60 Hickory Dr (02154) Tel 890-9000**
" Manuel ofc mgr Burnham Hydronics rArlington Mass
" Pagnani Apts 763 Main St
" & Una's Luncheon 723 Moody St
Johnny's Sunoco Station (John N Arrigo) 196 High St
Johns Edna S h48 Mallard Way
" Margt A r48 Mallard Way
" Richd (Diane) h110½ Prospect St
Johnson See Also Johnston And Johnstone
" A h90a Charles River Rd
" Alden (Priscilla) pastor Convenant Congregational Ch h49 Lincoln St
" Aldoria (Emily) carp h32 Cross St
" Alex C hBsmt 19 Prospect St
" Alvin retd h67 Canterbury Rd
" Arth E (Loretia) mldr Wm Dellison Co h111 Felton St
" Beth P r144a Hammond St
" Carmen M (Wid Elmer) retd h135 Prospect St
" Clarence I (Sarah) retd h1296 Trapelo Rd
" Clark E pres Micro Communications rWeston Mass
" Cynthia L studt r57 Riverview Av
" David A r85 Hillcrest St
" David C studt r424 Forest St
" David H (Jennifer A) mgr h73 Albemarle Rd
" David H studt r1106 Trapelo Rd
" Donald emp I T E K h50 Lionel Av Apt C
" Duane (Eliz) electn h55 Jacqueline Rd Apt 7
" Edmond L (Naomi S) elec eng Space & Tactical Systems h56 Jacqueline Rd Apt 11
" Edna M (Wid Herbert G) retd h35 Hamilton Rd
" Edw S (Mary) mach D&R Products h73 Howard St

**JOHNSON**
" Einar L (Madeline E) opr J L Thompson Fastener & Mach h424 Forest St
" Eric A Jr (Hope) formn Raytheon h32 Bigelow Rd
" Ernest S acct (B) h58 Curtis St
" Esther C (Wid Harry T) teacher Sr High Sch h410 Lexington St
" Everett E (Judith E) drftsmn Raytheon (Wayland) h33 Ravenswood Rd
" Frances V clk Waltham Hosp r47 Greenwood La
" Frank Jr (Virginia H) claims mgr Toyota Co (F) h47 Greenwood La
" Freeman K (Ruth E) mach W H Nichols Co h57 Riverview Av
" Fridolf (Karen) retd h9 Grant Pl
" Gail studt r424 Forest St
" Gail studt r32 Bigelow Rd
" Gardner A Rev clergymn St Paul's Cath Church h51 Thornton Rd
" Gary studt h25 Benefit St
" Gustav A (Helen) retd h22 Tennyson Rd
" H I Drug Co Inc Sidney J Tankel Pres Amy Tankel Treas 617 Main St
" Hannah retd h48 Bedford St
" Hedvig C Mrs retd h62 Pond St Apt 2
" Helen retd r59 Vernon St
" Helena retd h418 Moody St
" Herbert (Mary) eng h80 High St
" Herbert E (Muriel) emp Murray Kaiser Ford (W) h171 Lake St
" Herbert H (Mildred I) electro plater Raytheon h85 Hillcrest St
" Hilda (Wid Harry) retd h763 Main St Apt 11
" Howard (Patricia) mgr Boston Mutual Life Ins (Canton) h8 Hamblin Rd
" Janice L r69 Pine St
" Joan M Mrs h315d Crescent St Apt 5
" John M (Josephine C) atndt Fernald Sch h259 Lake St
" John M mech West End Chev rRoxbury Mass
" John O (Augusta C) retd h27 Everett St
" John O Jr (Eliz D) safety eng Liberty Mut Ins (B) h1106 Trapelo Rd
" John W (K Virginia) rec Star Mkt h160 Plympton St
" Karl E (Ottilie P) insp Reece h87 Hibiscus Av
" Kenneth J prntr Atlantic Business Forms (Hudson) h61 Lafayette St
" Kenneth R studt r61 Lafayette St
" Kenneth R (Linda A) slsmn Shell Oil h19 Pearl St
" Lawrence J hse parent Chapel Hill Sch h327 Lexington St
" Lee r107 Crescent St
" Leonard F (Doris M) retd h21 Eddy St
" Leslie (Eleanor) retd h15 Lionel Av Apt D
" Lillian E (Wid Henry) ofc mgr Waltham Hosp r21 Eddy St

**WALTHAM PUBLISHING CO.**
Publishers of the NEWS-TRIBUNE
The Only Daily Newspaper in a Trade Center for Over 150,000 People
18 PINE STREET, WALTHAM, MASS. 02154
TELEPHONE 893-1670

REALTOR®
**SWANSON & CO.**
INDUSTRIAL AND COMMERCIAL REAL ESTATE
TELEPHONE 893-4242
1345 Main St. Waltham, Mass. 02154

THE NEWS-TRIBUNE
MEMBER OF AUDIT BUREAU OF CIRCULATION
WANT THE MOST FOR YOUR ADVERTISING DOLLAR?
THE ONLY DAILY NEWSPAPER IN A TRADE CENTER FOR OVER 150,000 People
18 PINE STREET, WALTHAM, MASS. 02154
TELEPHONE 893-1670

MAIN ST. AUTO SALES & SERVICE, Inc.
FORD - SALES - SERVICE - RENTALS
109 Linden St., Waltham Tel. 894-1106
1036-1040 Main St., Waltham Tel. 893-2260



JOHNSON
" Madeline E clk-typ City Of Waltham r424 Forest St
" Magnhold H retd h315a Crescent St Apt 2
" Martha L ofc sec Am Door (Needham) r61 Lafayette St
" Mary A tchr h5601 Stearns Hill Rd
" Mary H artist Donnelly Co h1801 Stearns Hill Rd
" Maurice R (Rena) mach opr Leone Equip h62 Myrtle St
" Michl emp Bourgeois & Pairies r1706 Stearns Hill Rd
" Mollie ofc sec Brandeis h95 Adams St Apt 6
" Molly undwrtr Liberty Mut (B) h2911 Stearns Hill Rd
" Nadine ofc sec h47 Central St Apt 13
" Paul H studt r85 Hillcrest St
" Philip (A Louise) retd h197 Brown St
" Phyllis tchr (N) h5108 Stearns Hill Rd
" R L trustee Middlesex Mut Bldg Trust rWellesley St
" Ralph E custdn Buckle Mfg h30 Orange St
" Richd elec tech r1130 Main St
" Richd E research eng Am Mut Ins (Wakefield) h61 Colonial Av
" Richd J h15 Lawrence St Apt 4
" Richd S Jr (Alice G) genl contr 36 Tomlin St h36 Tomlin St
" Robt B Co Louise A Grainger Pres John E Grainger V-Pres & Treas jwlrs 653 Main St
" Robt J (Janet M) carp Sheraton Boston Hotel (B) h23 Bancroft St
" Robt L (Suzanne) mech Polaroid h143 Seminole Av
" Robt L pres Arkwright-Boston Insurance rWellesley Mass
" Roger J h109 Charles St
" Roy A div controller Teledyne Materials Research rE Braintree Mass
" Ruben A (Ethel L) retd h16 Beechwood Rd
" Russell plantmn h330 Lincoln St Apt 25
" Russell L dist mgr Kawecki Berylco Ind rCanton
" Ruth E matron City Of Waltham r57 Riverview Av
" Ruth J domestic wkr r30 Orange St
" Ruth K retd h44 Bolton St Apt 3
" Sarah E ofc sec Bushee Engineering r47 Greenwood La
" Sigvard O (Mary C) nurse Fernald State Sch h74 Circle Dr
" Sven E (Lorraine J) prntr Graphic Composition (B) h188 Brown St
" Sven E (Ruth H) custdn North Jr High Sch h85 Morton St
" Taylor h69 Pine St
" Ulysses J (Marie M) carp Ivon Comp (Bedford) h240 River St
" Verda ofc sec Reservoir Nursing Home rAllston Mass
" Virginia Mrs gage mkr Baldwin Lima-Hamilton h49 Bolton St
" Wm (Eastern Ins Servs) rWinchester
" Wm E (Hazel B) retd h29 Barnes St
" Wm T h70a Charlesbank Way
" Wilmot tchr r47 Greenwood La

JOHNSSON
Johnsson Rolf O (Ruth I) (Andsco Painters) h111 Shirley Rd
Johnston Donald R (Eliz M) clk Nat'l Shawmut Bank (B) h60 Trapelo Rd
" Doris h92b Cushing St
" Eliz studt r60 Trapelo Rd
" Erna (Wid James) laby tech Brandeis Univ h28 Gale St
" Florence W (Wid Alton P) retd h28 Rich St
" Fredk W (Evelyn) ship Am Academy Of Arts & Science (BL) h84 Gardner St
" James W (Barbara C) supvr Polaroid h74 Hawthorne Rd
" Joyce C ofc sec J F & F I Robinson Inc rWayland Mass
" Kenneth studt r60 Trapelo Rd
" Marguerite S (Wid Milroy) h23 Thornton Rd
" Richd C (Susan A) sls rep h1101 Stearns Hill Rd
" Walter F (Hazel L) retd h15 Crafts St
" Wm A (Madelyn M) mach opr Thomson Mfg h55 Florence Rd
Johnston's Roy Tire Shop (Frank F Waugh) 929 Main St
Johnstone David A (Judith) emp City Of Waltham h337 River St
" Florence retd r222 Bacon St
" Irving B (Mary L) retd r48 Arlington Rd
" Judith Mrs clk City Aud r337 River St
" Stella retd h29 Brown St
Jolicoeur Stanley emp Mohawk Data Corp h900 Lexington St Apt B2
Jolson Eliz retd h90 Cherry St
Jolta B phys h55a Highland St
Jonasson E h210 River St
Jones Alf A emp City Of Waltham h1191 Main St Apt 4
" Alf A (Marie H) supvr RCA h82 Middlesex Rd Apt 4
" Ann N retd h147 Bright St
" Annabel (Wid Leewood) retd h3 Rumford Av
" Arth C (Jean F) custdn City School Dept h6 Brookway Ct
" Barbara S studt r55 Brightwood Rd
" Brian R studt r94 Brewster Rd
" Carol aide Reservoir Nursing Home r6 Brookway Ct
" Carol r5 Highland St
" Charles H (Louise) h265 Ash St
" Charles R agt Hancock Mut Life rArlington Mass
" Chase B retd h40 Rose Hill Way
" Clara L Mrs h147 Felton St
" Cornelia retd r31 Woodland Rd
" Donald C set-up mn Standard Thompson r40 Rose Hill Way
" Douglas (Donna) constn wkr h212 Charles St
" Elaine ofc clk Standard Elec Sup rChelmsford
" Ernest R (Mary) prsmn News Tribune h140 Weston St
" Ethel M retd h900 Lexington St Apt 2 7
" Frank C (Louise A) carrier PO h55 Brightwood Rd
" Gary studt r35 Dartmouth St
" Gary W h74 Parmenter Rd

NTA NORTHWEST TRAVEL AGENCY
BOB JANNONI
182 Lexington Street, Waltham, Mass. 02154 Tel. 617-899-1000



**JONES**
" Gladys E asst mgr Waltham Savings Bk r20 Prospect Hill Rd
" Gregory sound systems eng WCRB rMansfield Mass
" H A Co Bruce Fraser Field Sls Rep welding equip mfg sls 1268 Main St
" Jennie E (Wid John H) retd h20 Prospect Hill Rd
" Karen studt r6 Brookway Ct
" Laurence S (Evelyn M) driver Fulton (C) h148 Bright St
" Malcolm C (Betty) constn wkr h310 College Farm Rd Apt 13
" Margt M nurse (N) h111 Robbins St
" Marguerite K ofc sec Brandeis Univ h18 Bacon St
" Marion h10 Bacon St Bsmt 2
" Marion L (Wid Thos P) retd h175 Florence Rd
" Marjorie A tchr City Sch Dept h62 Garden Cir Apt 9
" Raymond E Mrs retd h32a Charles River Rd
" Richd (Frances) computer opr h43½ Stearns St
" Robt L (Frances S) mach Dover Instrument h148 Lakeview Av
" Robt W agt John Hancock Life rWellesley Mass
" Royal V Jr (Marion J) elect eng Bolt Beranek & Newman (C) h94 Brewster Rd
" Russell V (Emily C) slsmn West End Chev h210 Ash St
" Ruth M clk Div Emp Security h16a Exchange St
" Theo pres treas genl mgr Charles River Broadcasting rWeston Mass
" Tyrel tchr (BE) h53 Cushing St
" Virginia M ofc wkr Bentley College rBelmont Mass
" W C prof Brandeis h11c Wycoma Way
" Walter E Jr pres Donnelly Mfg rActon Mass
" Wesley M (Kathleen R) wldr Central Welding h266 Crescent St
" Wilfred N (Irene C) serv mgr West End Chev h145 Florence Rd
" Willard B mech Mara Plymouth Center rBedford Mass
" Wm E (Doris B) driver M B T A h105 Sheffield Rd
Jopilla Madelyn retd r369 Lincoln St
Jordan Christine h173 Willow St Apt 2
" Edw F (Lorraine) carrier P O h53 Edwin Rd
" Ernest asst estimator Richardson Elec rNeedham
" Harry constn wkr M B T A Sta r22 Adams St
" Helen (Wid Danl J) retd h85 Trapelo Rd Apt 39
" James M (Irene) mgr J L Caputo Constn h18 Fairfax Rd
" John J (Bridget F) retd h16 Ellery Rd
" Lesley major Salvation Army
" Ralph W (Violet L) retd h87 Pine Hill Cir
" Richd R (Louise A) retd h467 Forest St
Jordanais Ludger E (Cathleen R) asmblr Raytheon hRear 46 Vernon St

**JORDANS FURNITURE Edward Tatelman President, Barry Tatelman Advertising Manager, 5 Beautiful Floors Of Everything For Your Home, 289 Moody St (02154), Tel 894-2352**
Joseph Jack (Michelle) dentist (BR) h901 Stearns Hill Rd
" Jordan phys 32 South St Rm 201 rWeston Mass
" W M studt h205 Charles St
Joseph's Beauty Salon (Joseph Arena) 580 Moody St
Josephson Bessie cln Piety Corner Nursing Home h118 Robbins St
" Carl O Jr (Mabel I) ofc mgr Eastern Plmb & Htg h74 Hillcroft Rd
" Edw rBenj C Fuller Home
" Elliot H dentist 751 Main Rm 1 r45 Fairoaks Cir (N)
Joskolka Gabrial h303 Newton St Apt 11
Josselyn Ethel retd r87 Bruce Rd
Joyal Edmond R (Anne P) emp City Recreation Dept h26 Douglas Rd
" Edmund R Jr studt r26 Douglas Rd
" Gary J studt r157 Longfellow Rd
" Henry J (Marjorie A) slsmn NABISCO h157 Longfellow Rd
" Henry J Jr studt r157 Longfellow Rd
" James K studt r26 Douglas Rd
" Judith A recpt ofc sec John D Sweeney r26 Douglas Rd
" Steven (Gale) acct Raytheon h13 Castle St
" Vizina M retd h542 Main St Apt 7
Joyce Annie (Wid Angelo) retd h58 Pond St Apt 4
" Barbara A studt r152 Main St
" Douglas C (Dorothy A) firefighter City Fire Dept h51 Edwin Rd
" F E h685 Moody St Apt 1g
" Frances h95 Brown St

**JOYCE FRANCIS J & SON**
**(ROBERT E JOYCE)**
**FUNERAL DIRECTORS**
**552 MAIN ST**
**WALTHAM, MASS (02154)**
**TELEPHONE 894-2895**
**(See Index To Advertisers)**

" John r112 Charles St
" John T whsemn h143 Charles St
" M studt r145 South St
" Mark T studt r73 Arcadia Av
" Mary A (Wid Arth) h21 Grove Rd
" Mary A consultant h45 Jacqueline Rd Apt 12
" Mary A studt r49 Vernon St
" Maura J studt r152 Main St
" Patricia M Mrs h85 Guinan St
" Patk (Mary A) retd h34 Sanderson Rd
" Paul studt r73 Arcadia Av
" Robt (Bernice) designer h1105 Lexington St Bldg 7 Apt B 3

**JOYCE ROBERT E (Dorothy I)**
**FUNERAL DIRECTOR**

881 Main St.
TELEFLORA
The Bouquet "Flower" Shop
Flowers Designed With You In Mind
Tel. 899-3916
Waltham, Mass. 02154
FTD

ERLE
L.
CHASE

REAL
ESTATE

INSURANCE

TEL.
923-9053
923-9054

68
MOUNT
AUBURN
STREET

WATERTOWN
02172

H & S VENETIAN BLIND
& SHADE CO.
Custom Made Venetian Blinds
899-0069
973 Main St. Waltham 02154

**JOYCE ROBERT E (Dorothy I)—CONTD**
**(FRANCIS J JOYCE & SON)**
**h152 MAIN STREET**
**WALTHAM MASS (02154)**
**TELEPHONE 893-6495**

" Rollins C (Angie D) mach h112 Charles St
" Thos A & Co (Wm J Joyce) real est & ins 135 Moody St
" Thos F (Ann T) carrier PO h35 Tudor St
" Wm J (Thos A Joyce & Co) r135 Moody St
Jozefowicz John eng r63 Lionel Av Apt B
Judd James W (Suzanne) mech Jenney Flight Eng h26 Amherst Av
" Warren T (Virginia R) pres Dunbrack Tool & Die (W Town) h53 Rockridge Rd
Judge Anne A retd h38 Prospect Street Av
" Anthony eng WCRB r31 Walnut St
" Clement (Cath C) retd h115 Weston St
" Joan nurse h87 Hardy Pond Rd
" John C tchr Bedford Hi Sch r115 Weston St
" Joseph mgr Sprague Products rHanover
Judkins Marianne studt h12 Robbins St
Judson Frances M retd h14 Hartwell St
Juhanson Jaak (Kiara) research h28 Yetten Ter
Julian Lillian M r15 Exchange Ct
" Mary cook Leland Home r21 Newton
Juliano Amelio P (Cath R) emp Center Car Wash h12 Williams St
" Jean M sec r10 Williams St
" Jennarino S (Mary L) driver City St & Forestry Dept h10 Williams St
" Kathy-Ann studt r10 Williams St
" Lucy Mrs hsekpr-supvr Childgate Manor (Wtown) h14 Williams St
" Maria C studt r12 Williams St
" Paul A emp City Of Waltham r110 Sheffield Rd
" Robt A (Esther D) (Watertown News) h18 Marlborough Rd
Julie's Cards And Gifts Gerald Meiselman Treas 104 River St
Julien Charles A prin store kpr Fernand State Sch h24 Coolidge Av
" Robt Rev pastor St Joseph's Roman Catholic Church r519 Main St
Julinano Carmine (Margt) (Carmines Variety Store) r87 Marivista Av
Jumbo Pizza (Henry E Mayes) 627 Main St
Jung Jacqueline M supvr N E T h47 Lionel Av Apt E
Junkins Elaine Mrs h183 Pine Hill Cir
" Roland W asst prof Bentley College rBeaver St
Juppe Albert F (Mary A) parts mgr Fruehauf Trailer h40 Miriam Rd
" Albert F (Margt) acct h110 Middlesex Rd Apt 2
" Joseph F (Joan M) slsmn h85 Canterbury Rd
Jurjurian Harry J (Marguerite) bkpr D Patapanian & Son (C) h204 Doty St
" Joanne studt r204 Doty St
Juskin Benj A store mgr Nissen's r310 Lake St
" Benj W (Marian A) slsmn Nissen's Baking h310 Lake St
" Marian A Mrs tchr Green Acres Day Sch r310 Lake St
" Nancy L ofc sec Brigham's r310 Lake St
" Stella (Wid Benj M) retd h48 Auburn St
Justrom Robt A (Christine E) tchr h70 Stone Rd
Jutras Aurore (Wid Lucien C) retd h304 Grove St Apt 2
Kaback David B studt h39 Cedar St

**KABELKA**
Kabelka Louis studt r37 Montclair Av
" Ludvoid (Zedenka) ship h37 Montclair Av
" Veronica studt r37 Montclair Av
Kachagian Harry (Mabel B) formn Bemis Associates (Wtown) h761 Lincoln St
" John studt r761 Lincoln St
" Nancy studt r761 Lincoln St
Kachjian Peter A (Carol) partsmn Belmont Auto Sup h28 Rutledge Ter
" Peter A Jr studt r28 Rutledge Ter
Kadehjian Leo (Beverly) (Miner St Garage) (B) h97 Totten Pond Rd
" Leo Jr studt r97 Totten Pond Rd
Kadetsky Alan R (Beatrice) emp Triple A h68b Charlesbank Way
Kadis Kenneth acct (L) h1706 Stearns Hill Rd
" Myer M (Rose) photog h36 Whitman Rd Apt 2 1
Kadish Bruce driver Main St Auto Sls & Serv rNewtonville Mass
" Donald A (Lillian M) eng Sperry Rand (Sudbury) h135 Barbara Rd
Kadlec Robt (Constance) vending mach slsmn h165½ Chestnut St
Kadzis Anthony J stmftr h70 Marlborough Rd
" John A r70 Marlborough Rd
" Wm studt r70 Marlborough Rd
Kaemmerlen Steven P (Deborah L) ship Richd H Bird & Co h10 Robbins St
Kagan Sarah studt h3 Fountain St
" Selma ofc mgr h31 Middlesex Cir Apt 14
Kahn Elissa studt h34 Banks St
" L h117 South St
Kaiser Aluminum & Chemical Sales N J Norlie Dist Mgr 460 Totten Pond Rd
" David (Jodi) h600 Beaver St
" Robt asst prof Bentley College rMedway Mass
Kaitz Anita Z (Wid Benj H) priv sec Boston State College h19 Lyman Ter
" Geo D (Natalie S) (Ben's Auto Parts Co) h45 Banbury Av
" Mark studt r45 Banbury Av
Kakis Angel (Theano) retd h91 Fiske St
Kalan Jonathan (Deborah) emp Kent Labs h3004 Stearns Hill Rd
Kalb Wm (Doris) emp Western Elec (Wtown) h163 Mallard Way
Kaler Gladys rReservoir Nursing Home
Kales Lillian L tchr Northeast Elem Sch rBelmont Mass
Kalivas Charles agt Hancock Mut Life rArlington
Kallish Robt pres & treas Discland rFramingham Mass
Kallow Irene L ofc sec Middlesex County Hosp r55 Circle Dr
" Ragnhild A (Wid Joseph) retd h55 Circle Dr
Kaloostian Geo (Gladys) photo engr Harvard Engraving (B) h15 Temple Rd
Kaloyanides Steph (Kath) plant mgr New England Tea & Coffee (Malden) h490 Forest St
" Steph Jr studt r490 Forest St
Kaluliewicz Edw (Kathleen) tech h224 River St
Kaminsky Anthony (Rita) die mkr Hub Folding Box (B) h50 Candace Av
" Paul emp Herald Am r50 Candace Av
" Thos truck driver r247 Bacon St
Kamp Robt (Sunshine) r36 Prescott St
Kampe Eva M (Wid Herbert E) retd h270 Weston St
Kamphaus Donald W (Mary J) adv mgr Star Mkt h36 Totten Cir

EASTERN AUTO BODY
ACCIDENT WORK OUR SPECIALTY
191 Felton St. Waltham 899-2628



**KAMPHAUS**
" James emp Honeywell r36 Totten Cir
" Paula tray girl Varnum Park Rest Home r36 Totten Cir
Kanaly David W (Alice L) agt New Eng Ins Rating Assn h58 Reservoir Rd
Kanasky Alma M ofc sec r97 Beal Rd
Kane See Also Cain And Cane
" Elaine tchr (Bedford) h1105 Lexington St Bldg 11 Apt B 1
" Geo A retd r85 Dale St
" Howard slsmn MRI h2102 Stearns Hill Rd
" Kathleen ofc sec r3312 Stearns Hill Rd
" Kathleen ofc sec h15b Charlesbank Way
" Margt D studt r66 Hatherly Rd
" Nancy rater Peerless Inc rBurlington
" Robt G (Helen M) servmn Printing Mach h85 Dale St
" Thos K studt r85 Dale St
" Walter F (Kath E) mtce supvr Getty Oil h66 Hatherly Rd
Kanis Wm (Venita) h65 Candlewood Dr
Kann Alex B (Edith H) emp City Of Waltham h81 Bennett St
" David retd h11 Fuller St
Kannaly John R (Mary J) supvr Raytheon h41 Madison Rd
Kanter Edith asst treas Airkem rLexington
Kantorski Edw (Linear Electronics) rConcord Mass
Kantowski Eliz aide Waltham Nursing Home r51 Fiske St
" Mary h51 Fiske St
Kaplan See Also Caplan
" Donald H v-pres Varney Printing r42 Caughey St
" Herman (Marilyn) pres Wal-Lex Cleaners r30 Nevada (Winthrop)
" Madeline (Wid Joseph) retd h42 Caughey St
" Mark serv eng Etchomatic rBellingham Mass
" Phillip (Bessie) treas Wal-Lex Cleaners rChelsea Mass
Kapland Elaine ofc sec h1806 Stearns Hill Rd
Kaplow Sheldon H Sheldon H Kaplow, Accountants And Auditors, 10 Park Place (02154), Tel 891-5070
" Sheldon H acct 10 Park Pl rFramingham Mass
Kaponya Michl pres Travel Wholesale Inc rCarlisle
Kapreilian Alan S (Rita) analyst h162 Lakeview Av
Kapuska Joseph acct r29 Jacqueline Rd Apt D
Karaberis Theo A (Mary) tech O E O Corp h11 Jacqueline Rd Apt D
Karakkas John G (Stella) carp h24 Webster St
Karamanian James B (Violet) insp Honeywell h52 Doty St
Karamas Anthony (Bessie) design Raytheon h158 Russell St
" Louis P studt r158 Russell St
" Margt r158 Russell St
Karas Harold D (Barbara J) sls rep h148 Overland Rd Apt B 7
Karchenes John R (Paulette Y) mach Watertown Wire h36 Curve St

**KARCZ**
Karcz J A studt r25a Wycoma Way
Karelas Arth C studt r9 Greer St
" James studt r9 Greer St
" Theo D (Alice) insp US Customs (Bedford) h9 Greer St
Karelis Jeffrey S (Joan E) tchr h38b Charles River Rd
Karey Debra file clk Peerless Inc rNorwood
Karim Abdul (Sheila) utilitymn Raytheon h146 Charles St
Karis Michl G (Esther B) retd h78a Charles River Rd
" Richd C slsmn B N Yanow & Co h52c Charles River Rd
Karlberg Ann L emp Raytheon r156 Brown St
" Beverly ofc sec NET r156 Brown St
" David (Eileen) studt h64 Jacqueline Rd Apt 6
" Laura F Mrs retd h156 Brown St
Karlsen Harvey (Nancy) minister Presyterian Ch h59 Barbara Rd
Karmel Mary Anne tchr h47 Central St Apt 12
Karnella Joseph C (Mary A) asst sanitary eng State h818 Trapelo Rd
Karnikyan John H (Alice A) slsmn h138 Kingston Rd
Karotkin Harvey B (Sandra) asst prof Bentley College rLexington
Karous David J studt r195 Adams St
Karpiser Irene A tchr h2101 Stearns Hill Rd
Karr See Also Carr
" Charles S (Florence G) asst development dir Marist Missionary Sisters h40 Pleasant St
" Claudia clk r40 Pleasant St
" Merilee D studt h111 Russell St
Karwin Robt (Dorothy) emp Seilers h5211 Stearns Hill Rd
Karzenewski Walter P mtr equip opr City Water & Sewer Wks h136 Lyman St Apt 12
Kasabian Carl J pres Printed Circuit Corp rLexington Mass
" Kenneth K (Virginia A) slsmn Hotpoint Appliance (BR) h117 Mokema Av
" Kenneth K Jr studt r117 Mokema Av
" Zabelle retd r117 Mokema Av
Kasarjian Albert S (Faulkner's) rWinchester Mass
Kascipski Geo treas Infrared Industries rBelmont
Kasdon Charles phys 42 Weston St Rm 2b rBoston Mass
Kashata Frank R (Cath J) wldr Bethleham Steel (EB) h14 Temple Rd
Kaskiewicz Charles M (Janice L) carp 16 Flagg Cir h16 Flagg Cir
Kasparian Abr K (Mary) mech h9 Mt Vernon Av
" Armen phys (B) r703 Stearns Hill Rd
" Clinton (Brenda) retd h6 Hiawatha Av
" Kasper A studt r9 Mt Vernon Av
" Malcolm Jr councillor Ward 3 h113 Warwick Av
Kasper James h7 Banks St
" John III studt r69 Wilbur St

Star Knitting Company Inc.
MANUFACTURERS OF
POUCH MATERIAL—ATHLETIC BRACES
STOCKINETTE MATERIAL—ATHLETIC SUPPORTERS
CORNER 35 MIDDLE STREET & 25-29 SPRING ST.
WALTHAM, MASSACHUSETTS 02154
P.O. BOX 46

Tandy LEATHER COMPANY EST. 1919
A TANDY CORPORATION COMPANY
LEATHER AND LEATHERCRAFT SUPPLIES
922 Main Street
Waltham, Mass. 02154
Phone: (617) 899-6215
JIM MARSHALL
Manager

Walsh Funeral Home, Inc.
DIRECTORS
WILLIAM F. WALSH and RICHARD M. FENNELLY
20 High St. (02154) Tel. 894-3403

BRENTON E. TYLER INSURANCE AGENCY, Inc.
GENERAL INSURANCE
692 Main St. Tel. 893-4808 Waltham, Mass. 02154

**KASPER**
" John R Jr (Betty M) ins broker (b) h69 Wilbur St
" Lisa studt r69 Wilbur St
" Wm J (Charlene) real est 274 Warren St h274 Warren St
Kass Ross S programmer Bentley College r500 Beaver St Apt 13a
" Wm R (Vera) h70 Hollace St
Kassabian Feredee h15 Summer St Apt 6
Kaszubski Margt H clk Carmines Variety Store h87 Marivista Av
Kates Inc 393 Totten Pond Rd
" Robt A dir College Entrance Examination Board rSudbury Mass
Kathan Raymond bagger Waltham Supermkt h29 Bacon St
Kato Josie C nurse Lemuel Shattuck Hosp r15 Bright St
" Takeo (Sarah) studt h1105 Lexington St Bldg 3 Apt B 1
Katwick Fredk A podiatrist 371 Moody St Rm 108 h82 Gardner St
" Loretta D retd r82 Gardner St
Katz D studt r170 Felton St
" David (Barbara) h32 Whitman Rd Apt 2 1
" Gerald M (Barbara) consultant Finco Management Co h1410 Stearns Hill Rd
" Moe (Anita) slsmn h24 Middlesex Cir Apt 8
" Norman M (Laurie M) tchr h4011 Stearns Hill Rd
Katze Louis (Helen G) emp Stop & Shop h26 Middlesex Cir Apt 24
Kaufman C B (Kay Co) rWaban Mass
" Charles (Nancy) plmb h34 Harvard St
" Charles J (Eliz) stmftr h66 Exchange St
" Edw (Blanche L) (A & E Serv STA)(C) h38 Hillcroft Rd
" Gerald (Carol) illustrator Wakefield Sch Sys h36 Banbury Av
" James coach BU h5710 Stearns Hill Rd
" Matthew h32 Middlesex Cir Apt 14
" Steph mach AM r66 Exchange St
" Wm mgr Prospect Auto Sls (Serv Dept) r66 Exchange St
Kaupelis Edw D emp Reece Corp r13 Oak St
" Gary B roofer r13 Oak St
" Kenneth J emp r13 Oak St
" Mary Ann (Wid John) h13 Oak St
" Robt C studt h79 Hall St
" Wayne D (Vincie) formn Am Publ (Wtown) h11 Oak St
Kavaleski Constance (Wid Michl) retd h384 River St
" Ethel (Wid Wm J) retd h233 School St Apt 3
" Fred T (Helen F) firefighter City Fire Dept h14 Harland Rd
" John J (Eleanor V) custdn City Sch Dept h70 Church St
" Mary E studt r70 Church St
" Susan x-ray tech Sancta Maria Hosp (C) r70 Church St
" Wm J Jr (Helen T) custdn Waltham Savings Bk h14 Samoset La
Kavanagh J Henri retd h263 Main St
" Jeanne L retd r263 Main St
" Margarita J exec sec Waltham Savings Bk r100c Charlesbank Way
" Paul (Marcia) custdn City Of Newton h41 Walnut St Apt 8
" Paul R (Margarita) retd h100c Charlesbank Way
" Steph J r100c Charlesbank Way
Kavanaugh Charles (Margt) retd h24 Washington Av
" Fredk K retd r24 Washington Av

**KAVANAUGH**
" Mary K r24 Washington Av
Kavey Robt E (Veronica A) firefighter City Fire Dept h31 Sparkill St
" Virginia L studt r26 Van Vechten St
" Wm J Jr (Gladys W) stock clk Polaroid h26 Van Vechten St
Kavinaugh Nancy group leader Infared Ind hRear 108 Central St
Kawah Lami (Zandra) studt h184 Church St
Kawecki Berylco Industries Inc Russell L Johnson Dist Mgr rare metal 235 Bear Hill Rd Rm 402
Kay Co (C B Kaufman) 470 Moody St
" Eva rLarchwood Lodge Nurs Home
" Herbert (Doris) refgrmn Raytheon h22 Hatherly Rd
Kayce Melvin phys Fernald Sch h5303 Stearns Hill Rd
Kaye Don Photo Studio (Maxwell Cohen) 935 Main St
" Richd L (Muriel E) pres W C R B Music Serv rNewton Mass
Kazanjian Dikris (Therese M) project analyst Raytheon h45 Highland St
" James (Mary J) retd h31 Stow St
" Richd J sls h20a Day St Apt 1
" Wm G (Betty) emp Raytheon h28 Brightwood Rd
Kazarian Mary Y nurse h217 Lowell St
Kazarosian Mark (Mark's Beautyland) r126 Putnam (W Town)
Kazazian Geo (Anahid) asmblr h110 Candlewood Dr
Kazin Stuart C (Ellen G) aero space eng Dynamics Research (Wilmington) h6 Temple Rd
Kaznocha Edw F (Amy) r15 Willard St
" Edw L (Mary T) retd h15 Willard St
" Mary T stitcher Waltham Dress r15 Willard Rt
Keady Joseph T (Virginia C) slsmn Gordon Furn (AR) h93 Amherst Av
" Kevin J studt r93 Amherst Av
Kean Eliz treas Keane Fire & Safety Equip rNewton Mass
Keane See Also Keene
" Carol A dancer (N York) r59 Trimount Av
" David R studt r4 Royal St
" Della retd r50 Forest St
" Edw J (Florence I) retd h99 Calvary St
" Edw J (Doris) mach Polaroid h4 Royal St
" Fire & Safety Equipment Co Eliz Keane Treas Geo Hayes Mgr 1500 Main St
" Janet Mrs h15 Exchange Ct
" John W (Margt M) mtcemn Raytheon h59 Trimount Av
" John W Jr (Susan R) clk Stop & Shop (N) h33 Malvern St
" Louise M (Wid James H) h17 Garden Cir Apt 6
" Mary retd h271 School St Apt 2
" Mary E sec N Cambridge Co-Op Bk r134 Brewster Rd
" Paul E emp NET r4 Royal St
" Robt E (Priscilla A) firefighter City Fire Dept h65 Trimount Av
Keaney Edw T (Gail E) mech eng unitmn h346 Crescent St
" Francis J (Marietta) unit mn Raytheon (Sudbury) h22 Lowell St Apt 3
" Wm adj Peerless Inc rDedham
Kear Alan D (Nancy E) mach h31 Wellington St
Kearney Anita nurses aide h52 Jacqueline Rd Apt 8
" Hugh L ofc mgr Watts Regulator Co rWinthrop Mass

R. S. WILDER, INC.
Manufacturers of the
WILDER MICRO PROJECTOR and
CUSTOM PRECISION INSTRUMENT PARTS



**KEARNEY**
" James W (Janice) asbestos wkr h163 Myrtle St
" Maria h110 Chestnut St
Kearns See Also Kerns
" Marie M Mrs retd h15 Marlton Rd
" Natalie emp Boston Globe (B) r15 Marlton Rd
Keating Adrian kitchen wkr r94 Adams St
" Andrew T (Charlotte W) mech Polaroid h16 Chestnut St
" Joseph R constn wkr r22 Daniels Ct
" Kath hsekpr Chapel Hill Sch h13 Craven Cir
" Paul lab h22 Daniels Ct
" Paul bartndr r45 South St
" Paul L Jr (Mary C) trucking 30 Aberdeen Av h30 Aberdeen Av
" Robt appr Coleman & Sons r47 Dumboy (BR)
" Robt A assoc lwyr Eug L Tougas Jr rNewton
" Virginia M (Wid James T) h85 Overland Rd
" Wm F (Margt) retd h26 Middlesex Cir Apt 13
" Wm J h6 Bright St Apt 13
Keaveney Josephine C (Wid Martin J) retd h114 School St
" Martin J (O'Brien Fitzgerald Taylor & Keaveney) rWayland Mass
Keddy James instr Bentley College rMilton Mass
Keefe Bros (Paul Salamone) serv sta 152 High St
" Dorothy A retd h90 Cherry St
" Edw F (Margt A) supvr Honeywell r141 Plympton St
" Eug E retd h26 Lake Rd
" Francis P (Rita A) retd h15 Midland Dr
" Geraldine ofc sec Waltham Vocational Hi Sch h22 Oak Hill Rd
" Henry C (Grace A) retd h9 Hardy Pond Rd
" Joseph retd h82 Orange St Apt A
" Joseph P Jr (Barbara A) emp City Of Waltham h32 Elmwood Av
" Lillian retd h300 Grove St Apt 2
" Linda dental asst Warren G Young r25 Pond St
" Mary Mrs retd h86 Orange St Apt H
" Michl J programmer Raytheon h62 Jacqueline Rd Apt 3
" Nora B retd r46 Kenmore Rd
" Patricia nurse Waltham Hosp r22 Oak Hill Rd
" Raymond F (Priscilla J) stockmn Sears (B) h29 Wamsutta Av
" Robt F (Dorothy) acct h25 Pond St Apt 12a
" Trylonne A Mrs h4 Chester Av
" Wm slsmn Hagnets r22 Oak Hill Rd
" Wm P (Lillian A) lab City Water & Sewer Wks h126 Chestnut St
Keegan Hugh Jr studt r50 Livingstone La
" Jane coordinator City Council On Aging
" Judith studt r50 Livingstone La
" Mary E studt r50 Livingstone La
" Mary L (Wid Hugh J) tchr Sch Dept h50 Livingstone La

**KEELER**
Keeler Geo E pres-treas Tech-Etch r107 Sears Rd (Wayland)
" Paul B (Olga G) mtcemn h38 Brookfield Rd
Keely Christopher (Antoinette) slsmn Turner Real Estate h2601 Stearns Hill Rd
Keeman R C v-pres Howard Clock Prod rSudbury
" Robt A pres treas Howard Clock Products r44 Maple Av (Sudbury)
Keenam Mark (Karen M) carp 139 Myrtle St h139 Myrtle St
Keenan Barbara M Mrs clk Waltham Chemical r91 West Gate (W)
" Cath A clk r38 Brewster Rd
" Edw rPiety Corner Nursing Home
" Eliz J (Wid Aloysius J) clk & sten Whittermore Sch h180 Hammond St
" Guy (Kathleen) formn Whol Cabts h78 Montclair Av
" Joanne Mrs h58a Hansen Rd
" Richd driver Sears r73 Cherry St
" Richd L (Barbara M) pres-treas Waltham Chemical r91 Westgate (W)
" Thos J (Pearl L) clk Beatty Bros Inc h38 Brewster Rd
Keene See Also Keane
" Christopher M mech Quinn Freightways r32 Grosvenor Rd
" Chrysoula (Wid Thos R) h32 Grosvenor Rd
" Chrysoula H credit mgr Gould Graphic Systems h32 Grosvenor Rd
" J J h150 Alder St
" John J Jr (Gertrude M) formn Baird Atomic(C) h160 Worcester La
" Patricia mgr NET r564 Main St
Kehoe Raymond (Louise) retd h20 Lowell St Apt 3
" Sandra ofc sec Peerless Inc r1631 Trapelo Rd
" Thos P (Sandra K) h1631 Trapelo Rd
Keigwin Martha T asmblr Carr Co (N) h520 Main St Apt 17
Keil Charles J retd r94 Adams St
" Richd sls admn mgr U S Gypsum rW Newton Mass
Keilty Francis r126 Pond St
" John P USN r126 Pond St
" Thos P (Carolyn M) carrier P O h126 Pond St
Keimach Jeffrey emp NE Productions h62 Orange St
Keirce Joseph L (Gertrude M) retd h71 Colonial Av
Keirstead Fred E (Denise A) slsmn Intl Harv (B) h11 Faneuil Rd
" Ola (Wid Clifford) retd h16 Garden Cir Apt 4
" Ronald D (Linda) hd teller h124 Middlesex Rd Apt 2
Keith Arth C Jr (Joyce M) slsmn Newton Buick (NW) h41 Cherry St
" Evelyn D (Wid Wm H) r61 Graymore Rd
" Joyce tchr Ezra C Fitch Sch r41 Cherry St
" Lenore E (Wid Albert B) retd h175 Ash St Apt 4
" Lorna-Jane studt r41 Cherry St
" S E h20a Wycoma Way

WALTHAM AUTO BODY Inc.
COMPLETE AUTO BODY REPAIRS
24 HOUR TOWING
281 Crescent St., Waltham 899-1150

WALTHAM FLOOR COVERING, Inc.
EST. 1943
LINOLEUM - CERAMIC TILE - CARPETS FOR EVERY ROOM IN THE HOUSE
All Work Installed By Our Own Expert Mechanics
100 Maple St., Corner of Moody St., Waltham 894-5700, 894-0617

**Mor Real Sewing Machine Center Inc.**
ESTABLISHED 1949
Sales—Service—Parts on All Make Machines
Specialized Sale and Service to Area Schools
126-132 High Street
Waltham
Vincent C. Morreale
Tel. 891-5333

**JOHN F. LEE REALTORS**
REALTOR®
WALTHAM & VICINITY
RESIDENTIAL
COMMERCIAL
INVESTMENTS
APPRAISALS
TEL.
893-4300
Res. 893-6795
903 MAIN ST.
(02154)

**KEITH**
" Wesley S tool dept mgr Hewlett- Packard rNortheastern
Keledjian Puzant (Mary R) slsmn Olympic Airways (B) h47 Berkley St
Kelhan Steven J (Siv B) studt h96b Charlesbank Way
Kelleher Dennis J (Janet E) h78b Charles River Rd
" James A (Professional Recruiting & Office Serv) rWestford Mass
" Lillian M Mrs retd h48 Dale St Apt B 1
" Patk J (Abin A) retd h126 School St
" Paul comptroller Thermo Electron Corp rActon Mass
" Robt mgr Genl Foods rCanton Mass
" William (Joan E) tchr (Wtown) h46 Cleveland Rd
Keller Irwin v-pres-treas Banner Glass rFramingham Mass
" James (Dorothy) cook h82 Bacon St
" Norman slsmn Com-Ten Inc rSudbury
Kellett Rosemary F recpt WCRB h121 Ash St Apt 3
Kelley See Also Kelly
" Albert S Jr cash Main St Auto Sls & Serv rNatick Mass
" Anne Marie studt r21 Lakeview Ter
" Archie L retd h89 Overland Rd
" Arth L (Barbara E) driver City St & Forestry Dept h225 Weston St
" Betty ofc sec Farm Bureau Assn r37 Beal Rd
" Charles Jr tchr Kennedy Jr Hi Sch r329 Newton St
" Charles T (Ruth T) buyer Microwave (Burlington) h329 Newton St
" Crafts 6 Cushing St
" Diane h85 Lionel Av Apt C
" Edw L driver City Of Newton h15 Dexter St
" Eliz studt r9 Robbins St
" Francis P tchr Wilmington High Sch r346 Newton St
" Frank C (Ann E) insp h37 Beal Rd
" Geraldine ofc sec NET r3715 Stearns Hill Rd
" Gordon B Jr cook r40 Brown St
" Harold M retd h7 Alder St
" Helen Mrs retd h116-1 Pond St
" Henrietta G Mrs atndt Fernald Sch h40 Brown St
" Henry C (Mildred A) formn Natl Research h124 School St
" Herbert (Santina) repr Sears h108 Hibiscus Av
" Herbert Jr countermn Sullivan Automotive r108 Hibiscus Av
" Jacqueline Mrs h1 Church St Apt 1
" James mach opr Electro Products rWatertown Mass
" James tech Precision Repro-Graphics rWeymouth
" Jane clk typ r225 Weston St
" John (Susan) asst mgr Community News (C) h76 Exchange St
" John A Jr (Clara) mach opr Waltham Grinding h51b Nathan Rd
" John B III (Pauline A) tech Raytheon h9 Robbins St
" John F (H Marie) firefighter City Fire Dept h21 Lakeview Ter
" John M (Alice M) retd h31 Bowker Rd
" John W Jr (Cynthia) slsmn h94 High St
" Joseph J retd h33 Francis St
" Judith sec Lawrence Shields rNewton Mass
" Kath G (Wid Wm) retd h42 School St

**KELLEY**
" Kath M (Wid Frank P) retd h346 Newton St
" Kevin L USN r225 Weston St
" Leon J (Florence M) retd h11 Hammond St Apt 4
" Marguerite Mrs retd h60 Pond St Apt 6
" Marion B retd h300 Grove St Apt 3
" Mark R studt r225 Weston St
" Mary retd h25 Summer St Apt 4
" Mary E opr NET r122 School St
" Mary L Mrs h4 Mt Vernon Av
" Mary P nurse Waltham Visiting Nurse Assn rLexington Mass
" Mary V (Wid John B) nurse 122 School St h122 School St
" May E (Wid Francis J) retd h111 Washington Av
" Patricia nurse Waltham Hosp r124 School St
" Paul L emp City Street Dept r89 Overland Rd
" Richd T (Virginia J) tchr (C) h14 Aberdeen Av
" Robt studt r14 Aberdeen Av
" Robt A mech h31 Pond St Apt 1
" Robt C genl mgr Sylvania Elec Products rWayland
" Robt M studt r225 Weston St
" Theresa K (Wid Mark F) retd h80 Milton St
" Thos claims rep Farm Family Mut Ins rRandolph Mass
" Wm regional claims mgr Peerless Inc rWindham NH
Kelliher Justin v-pres Winter Wyman rBoston Mass
" Margt studt r136 Marlborough Rd
" Robt C (Maryam T) linemn NET h136 Marlborough Rd
Kellman Francis retd h97 Maple St Apt 5
Kelly See Also Kelley
" Albert R (Hazel L) retd h30 Marlborough Rd
" Alf E (Helen J) emp Millipore (Bedford) h3 Craig La
" Alice G (Wid Michl) retd h258 Weston St
" Ann opr NET h40 Common St
" Ann S Mrs h80 Tudor St
" Annie G (Wid James E) retd h40 Fiske St
" Arth (A & A Press) h15 Lexington St
" Brian T studt r271 Florence Rd
" Bridie lab Newton D P W Dept h1602 Stearns Hill Rd
" Charles retd h42 Common St
" Dennis acct (AR) r112 Stearns Hill Rd
" Dorothy C retd h62 Garden Cir Apt 2
" Edmund (Ellen) security guard Brandeis Univ h344 School St
" Edw B formn City St & Forestry Dept h1188 Trapelo Rd
" Edw F retd r1 Stratton Ter
" Edw H (Margt V) supvr US Govt Printing Ofc (C) h133 Amherst Av
" Francis J (Eleanor E) sls mgr Standard Dup Mach (Everett) h55 Ellery Rd
" Frank emp Bell & Howell r258 Weston St
" Gerald (Christine) h37 Taylor St
" Gerald P (Lynda J) truck driver h73 Princeton Av
" Helen D (Wid Alden) retd h159 Brown St
" James D studt r74 Edwin Rd
" James H (Lorraine T) tech D C Heath Publ h167 Winter St
" James P pub relations h9 Barnes St
" James V (Kathleen M) slsmn John F Lee Realtors h39 Hobbs Rd
" Jeannette C tchr r74 Edwin Rd

**KELLY**
" John F (Josephine M) beverage mgr Holiday Inn h786 Moody St
" John J emp City Of Waltham r24 Sterling Rd
" John J (Ellen M) acct Morgan & Morgan h40 Leonard St
" John J Jr (Dorothy M) (John J Kelly Jr Ins Agcy) (Wtown) h31 Cedar Hill La
" John W (Barbara A) mech Atlantic Refining h74 Edwin Rd
" John W (Barbara M) formn NET&T h17 Lakeview Av
" John W (Marie J) emp City Of Waltham h121 Summer St
" John W Jr tchr r74 Edwin Rd
" Joseph B Jr (Patricia) h87 Lyman St Apt 3
" Joseph E Jr (Geraldine) firefighter City Fire Dept h24 Sterling Rd
" Kathleen Mrs h9d Prospect Hill La
" Kevin M studt r74 Edwin Rd
" Kevin T emp Hewlett Packard r271 Florence Rd
" Leonard H (Irene M) firefighter City Fire Dept h372 Weston St
" Lester A Jr (Mary E) retd h271 Florence Rd
" Lester A III USA r271 Florence Rd
" Louise C (Wid John P) marker Parke Snow h24 Eddy St
" Louise M (Wid Wm L Jr) retd h879 Lexington St Apt 15c
" Margt retd h40 Whitman Rd Apt 1 3
" Margt rReservoir Nursing Home
" Marguerite retd r31 Woodland Rd
" Mary F (Wid Henry J) retd h121 Pond St
" Maura J studt r55 Ellery Rd
" Maureen studt r133 Amherst Av
" Michl rBenj C Fuller Home
" Nancy A Mrs ofc sec h18 Bolton St
" Nancy J studt r31 Cedar Hill La
" Patk J h53 Ash St Apt 1
" Patk J (Ida) mgr Wendy K Discount h65 Ravenswood Rd
" Paul lab City St & Forestry Dept rOverland Rd
" Paul D (Rita K) pres Paul D Kelly Sls h121 Milton St
" Paul D Jr studt r121 Milton St
" Paul D Sales Inc Paul D Kelly Pres Robt Wilson V-Pres 85 Central St Rm 101
" Paul J studt r271 Florence Rd
" Rita ofc mgr Paul D Kelly Sls r121 Milton St
" Robt S studt r271 Florence Rd
" S h119a South St
**KELLY SERVICES Judy Benson Manager Kelly Girl Division Kelly Marketing Division 9 Spring Street (02154) Tel 893-3860**
" Shirley Mrs h35 Warren Av
" Theresa Mrs h63d Hansen Rd
" Thos J studt r1188 Trapelo Rd
" Walter driver City St & Forestry Dept r83 Cushing St
" Wm pres-treas Eastern Gunite rSomerville Mass
Kelner Albert (Adelyn) prof Brandeis Univ h303 Florence Rd
" Carol r303 Florence Rd
" Margt emp Waltham Hosp r303 Florence Rd
" Robt M studt r303 Florence Rd
Keltron Corp Somerset Keltron Pres electronic equip mfr 225 Crescent St
" Somerset pres Keltron Corp
Kember Frank sls mgr Carrier Air Conditioning rMelrose Mass

**KEMP**
Kemp Charles carrier PO (C) r79 Hobbs Rd
" Howard C (Carolyn J) mach Thomson Mfg h47 Pine St
Kempster John acct Polaroid h536 Lexington St
Kempt Lindsay F (Gwendolyn) ship Waltham Bag & Paper h29 Dexter St
" Lynn hairdrsr Robert & Richard Of Boston r29 Dexter St
Kempton John V (Marjorie K) retd h93 Bright St
" Kath ofc sec Perfection Welding r835 Boston Rd (Billerica)
Kendall Gary window washer h18 Pearl St
" John L (Mary R) rewriter Herald- Am h1187 Trapelo Rd
" Susan M tchr Waltham Sch Dept r1187 Trapelo Rd
Kenderes Lisa studt r67 Gregory St
" Robt (Joan) eng h67 Gregory St
Kendrick Cyrus E (Ruth T) retd h70 Cherry St
Keniston Edw G (Josephine J) slsmn Kirby Co h33 Lake Rd
" Edwin (Victoria) emp COTT h84 Lakeview Ter
" Harold whsemn Cott Beverages h214 Newton St
" Karen r33 Lake Rd
" Richd (Nona) emp Gem Beverages h23 Lord St
Kennedy Alex P (Florence) custdn Bentley College rWatertown
" Arth W prof Bentley College h18 Fiske St
" Barry studt r77 Ledge Rd
" Bruce R studt r77 Ledge Rd
" Charles A (Diane) eng Raytheon h134 Ash St
" Cheryl studt r42 Dobbins St
" Craig studt h71 Hammond St
" Dorothy Mrs elec wkr Thornton Assoc h78 Alder St (Bedford)
" Douglas pntr r31 Lord St
" Eda V (Wid Ernest R) retd h269 School St Apt 2
" Eliz A nurse Waltham Hosp r14 Middlesex Rd Apt 3
" Frances F legal sec r2805 Stearns Hill Rd
" Francis carp h221 Totten Pond Rd
" Frank (Best Resume Serv) rWayland
" Grace E (Wid Francis R) h69 Dale St
" James mach Adams & Russell h4504 Stearns Hill Rd
" James L ins slsmn Peerless Ins h3105 Stearns Hill Rd
" Jennie rLeland Home
" John F (Mary) h17 Windsor Ter
" John F Memorial Library Dan H Fenn Jr Dir 380 Trapelo Rd
" John J (Helen) security guard h50 Prospect St
" John J emp Hancock Mut Life h28 Middlesex Cir Apt 23
" John W (Mary C) tire mn Quirk h51 Chester Av
" John W Jr (Constance J) tech mech h64 Cherry St
" Junior High School G Lorne Mac Arthur Prin 655 Lexington St
" Laura (Wid Leo F) retd h51 Irving St
" Margt nurse First Church Christ Scientist h63 Lionel Av Apt F
" Mary E mach opr R F Brown Co rBoston Mass
" Nellie C retd h542 Main St Apt 11
" Peter B r31 Lord St
" Peter J tchr Kennedy Mem Jr High Sch h17c Sagamore Way

LA LANTERNA RESTAURANT
LANDMARK OF ITALIAN FOOD
DANNY COLELLA, Owner — WINNER OF 1968
CULINARY EXHIBITION IN ROME
53 Prospect St., Waltham
893-9038 or 899-2562

PAUL'S AUTO BODY Inc.
COMPLETE BODY REPAIR
44 Charles St.
TEL. 893-8543

J. S. HAYS CO., INC.
GENERAL CONTRACTORS — BUILDING
Commercial — Residential
ASPHALT PAVING — DRIVEWAYS — WALKS
275 LEXINGTON ST. (02154) TEL. 893-2100

O'Toole The Florist Inc.
Tel. 893-2961
719 Main St. Waltham, Mass. (02154)



KENNEDY
" Philip (Marion L) mach h31 Lord St
" Richd V (Jean M) emp Mobil Tyco h42 Dobbins St
" Robt (Eliz M) h14 Middlesex Rd Apt 3
" Robt emp Mirak Chevrolet (AR) h53 High St
" Robt emp W H Nichols r11 Walnut St
" Robt Opticians (Br) Milton R Moffett Pres optom 919 Main St
" Rosalie M (Wid Wm B) retd h47 Bacon St Apt 8
" Susan asst mgr Nugent's rNewton
" Wm R (Jeannette) pres Merrimac Valley Natl Bank (Andover) h77 Ledge Rd
Kennen Abr M (Sarah) mail hndlr PO (B) h20 Nathan Rd
" Anita S r74 Seminole Av
" Fannie (Wid Joseph) retd r20 Nathan Rd
" Julius (Thelma) mail hndlr PO h74 Seminole Av
" Robt D emp Mobil Electronic r74 Seminole Av
" Steven R emp Edward's Jwlry (W) r20 Nathan Rd
Kenney Ann S studt r20 Freemont Ter
" Bessie P retd h314 Grove St Apt 4
" Cynthia R (Wid Winston K) emp Newton-Waltham Bk h215 Lowell St
" David A studt r17 Lincoln St
" Edw M (Elaine M) computer opr h58 Nathan Rd
" Eliz F retd h1 Robbins Pl
" Frank E (Virginia M) comp Boston Globe h17 Lincoln St
" Genevieve (Wid Andrew J) h9 Harvard Pl
" Joann med sec h3410 Stearns Hill Rd
" Lawrence fieldmn Peerless Inc rHolbrook Mass
" Madelene F (Wid Frank J) h20 Freemont Ter
" Norman E (Patricia A) elec contr 49 Cedar St h49 Cedar St
" Olive V (Wid J Frank) h174 Warren St
" Patk hRear 562 Main St
" Saml (Rose S) slsmn Almy's (Burlington) h102 Irving St
" Suzanne ofc sec h1105 Lexington St Bldg 8 Apt 102
" Virginia M bkpr Chapel Hill Sch r17 Lincoln St
Kennie Robt (Jeanie) driver h11 Sunset Rd
Kenniston Edwin (Ed's Vacuum Repr)
Kenny Bernard E (Frances) baker Apollo Cake h80 Oak St
" Linda h144 Willow St Apt 16
" Linda M studt r80 Oak St
" M h141 High St Apt 4
" Roy hlpr Richd H Bird & Co r80 Oak St
Kenslea Marguerite (Wid Edw M) h15 Canterbury Rd
Kent Alf P (Helen A) retd h17 Virginia Rd
Kentowski Mary J emp Waltham Hosp h11 Charles Street Av
Kentucky Fried Chicken Donald Mc Kenney Mgr restr 501 Main St
Kenyon Harriet B (Wid Vincent A) h35 Middlesex Rd Apt 7
Kenzer Geo H (Frida N) retd h27 Woodchester Rd
Keohane Alice M (Wid Sylvester C) h38 Upland Rd
" Bernard A (Margt M) formn City St & Forestry Dept h62 Garden Cir Apt 11
" Eleanor r17a Charlesbank Way
" Jerome J (Eleanor M) retd h45 Melody La
" Margt M ofc sec Am Natl Red Cross r62 Garden Cir

KEOHANE
" Margt T (Wid Bernard E) hd teller Waltham Savings Bk h4 Bowdoin Av
" Mary E sten N E T & T r45 Melody La
Keomurjian Yezegiel (Loretta) auto body mn h1105 Lexington St Bldg 2 Apt 1 3
Keough Alice F (Wid Wm F) clk City Sch Dept h17 Gilbert St
" Brian studt r31 Ellison Pk
" Bridget (Wid Michl F) retd h9 Guinan St
" Darren studt r31 Ellison Pk
" David E (Geraldine A) wallpaper & pntg h37 Boynton St
" Eileen (Wid Harold) retd h43 Fiske St
" Geraldine studt r31 Ellison Pk
" Helen T ofc wkr Leeds Northrop r9 Guinan St
" John T (Charlene) firefighter City Fire Dept h22 Farnsworth Av
" Joseph E firefighter (W) r9 Guinan St
" Mary retd h82 Taylor St
" Michl F Jr (Beverly) firefighter City Fire Dept h26 Caughey St
" Thos M firefighter City Fire Dept h64 Lawrence St
" Wm T clk P O h15 Clinton St Apt 4
" Wm V (Geraldine E) emp Raytheon h31 Ellison Pk
Kerivan Geo h60 Hall St
Kerman Bruce admn supvr Sylvania r3504 Stearns Hill Rd
" Harold h92b Charlesbank Way
Kern Fred (June) studt h902 Stearns Hill Rd
Kernan David studt r113 Graymore Rd
" Steph C studt r113 Graymore Rd
" Wm (Evelyn) eng-sys h113 Graymore Rd
Kerner Frances M (Wid Geo) retd h76b Charlesbank Way
Kerns See Also Kearns
" Anna D retd h65 Garden Cir Apt 2b
" Paul lwyr r100 Hillcrest Rd
" Russell (Mildred) h1180 Main St
" Saml J (Helen)retd h21 Bigelow Rd
Kernwood Constn Co 560 Lincoln St
Kerr Arlene rReservoir Nursing Home
" David S (Dolores V) studt h7 Spruce St Apt 11
" John J (Sarah M) mech eng E G&G (B) h43 Cleveland Rd
" Mary studt r17 Lincoln Ter
" Otho E (Julia J) physicist Cambridge Research Center h17 Lincoln Ter
" Vincent L (Carmelita L) baker Waltham Super Mkt h114 Massasoit St
" Walter E (Phyllis L) mech h89 Thornton Rd
Kerrigan Danl J (Claudette) tech h15 Partridge Cir
" John J retd r101 Hobbs Rd
Kershaw Deborah E policy wrtr Arkwright Ins r24 Banks St
" Edw O (Myrtle R) firefighter City Fire Dept h24 Banks St
" Eliz Mrs retd h86 Orange St Apt G
" Linda studt r24 Banks St
Kershner Gail M ofc sec r91 Mayall Rd
" Homer W Jr (Joan M) mech Toledo Scale (BR) r91 Mayall Rd
" Robt W electn r91 Mayall Rd
" Vaneta P Mrs retd h91 Mayall Rd
Kerwin Carolynne studt h20 Whitman Rd Apt 2 2
Kesseli Isabelle Mrs h32 Middlesex Cir Apt 9
Kessell Verne treas Lloyd A Fry Roofing Co rSummit Illinois
Kessler Elyse studt r54 Orange St
" Jack (Shirley) retd h3407 Stearns Hill Rd

**KESSLER**
" Paul (Gussie) genl mgr Rifkin Drive In (B) h279 Warren St
Ketchen Stanley h85c Maple St
Kett John B (Theresa M) field serv eng Commercial Control Serv (Needham) h65 Milner St
Keuker C h567 South St Apt 25
Kevin Thos C tchr (B) h1105 Stearns Hill Rd
Kevorkian Agnes (Wid Sarkis) retd h7 Addison Rd
" Geo R elec tech Geophysics (Bedford) r7 Addison Rd
" June dept mgr Jordan's (B) r65 Augustus Rd
" Louise legal sec Harvey & Neville (C) r7 Addison Rd
" Sabouh (June L) optom (n) h65 Augustus Rd
Kewer Alanna key punch Unitrode r9 Guinan St
" Kathleen E Mrs r9 Guinan St
" Michelle ofc sec Crops Of Eng r9 Guinan St
Keyes Fenton G (Gertrude) (Fenton G Keyes Associates) rWarwick R I
" Fenton G Associates (Walter I & Fenton G Keyes) architect engs 267 Moody St Rm 7
" Jeffrey A USN r45 Fairmont Av
" Leonard E (Marilyn P) pipe line mgr Shell Oil h45 Fairmont Av
" Marilyn P dental nygienist Harold B Reilly r45 Fairmont Av
" Mark J studt r26 Crestview Rd
" Norman A mgr US Health Educ & Welfare Social Security Admn h28 Middlesex Cir Apt 19
" Pamela T tchr (W) r45 Fairmont Av
" Robt J (Gladys S) physicist M I T (CAMB) h26 Crestview Rd
" Walter I (Janet) (Fenton G Keyes Associates) rLexington Rd (Lincoln)
Keys Agnes C (Wid Bernard M) retd h30 Oakley La
" Paul mgr Waltham News rFramingham
Kezer David emp Waltham Supermkt r3 Fern St
" Marshall G electron tech Raytheon r3 Chester Av
" Phylus G retd h3 Chester Av
" Rita R (Wid Arth F) retd h3 Fern St
Khawdoin Vanara retd r40 Porter Rd
Khederian Paul E (Gloria B) eng Polaroid h46 Banbury Av
Khjdori Jamel mech h148 Adams St Apt 5
Kibort Leo F (Thelma E) sls eng Allied Compositions h125 Weston St
" Linda tchr (wi) r125 Weston St
" Nancy studt r125 Weston St
Kiburis Edw D (Isabel C) sht mtl wkr Cox Engineering (C) h67 Phillips Cir
Kidd James Jr USAF r111 Pine Hill Cir
" James A tool & die mkr h111 Pine Hill Cir
" Peter studt r111 Pine Hill Cir
Kiejzo Alex studt r17 Kingston Rd
" Vincent A (Claire A) electronic tech Raytheon h17 Kingston Rd
Kiely James J (Anita) prof Bentley College rS Hingham Mass
" Martin T (Evelyn M) electroplater Anderson (S B) h4 Arcadia Av
Kierce John F (Florence) emp B C Ames h64 Ash St
Kiernan Eug (Nora) emp U S Govt h173 Warren St
Kierstead Eliz J retd h247 South St

**KIESINGER**
Kiesinger Vivian B (Wid Philip C) retd h15 Elmhurst Ter
Kiesling Robt (Jane M) physicist Microbit (LEX) h58 Hamilton Rd
Kievel Joshua (Yvonne) phys h19c Wycoma Way
Kilbane Thos J (Marietta L) ship clk Waltham Grinding Wheel h245 Dale St
Kilbourn Wm A asst dept head Mitre Co(Bedford) h73 Worcester La
Kilbride Edith A retd h308 Grove St Apt 1
" Thos R (Ruth) public relations Mass Elec h18 Sparkill St
Kilcullen Thos P (Bernice E) retd h55 Crescent St
Kilcup Jennie E (Wid Clifford W) retd h62 Fairmont Av
Kilday Joyce studt r406 Waverley Oaks Rd
" Winifred M (Wid Thos F) h406 Waverley Oaks Rd
Kilderry John F (M Helen) mgr Federal Reserve Bank (B) h18 John St
Kilduff Eileen M ofc sec h20a Charlesbank Way
Kiley Cath H (Wid Leo C) ofc sec Pub Vehicle Dept h136 Lyman St Apt 1
" Frank (Loretta A) driver Mullen & Newton h62 Taylor St
" Henry E lab r62 Myrtle St
" Kevin emp Newton Waltham Bk r18 Beaver St
" Kevin F (Andrea) firefighter h21 Stearns St
" Paula ofc sec John P Higgins r32 Circle Dr
" Robt (Mary E) retd h62 Myrtle St
" Wm J (Regina M) clk Belmont Meat Mkt h18 Beaver St
" Wm J Jr (Paula A) linemn Edison h32 Circle Dr
Kilgore Geo M (Jean C) h155 Virginia Rd
" Jonathan r18 Chester Brook Rd
" Lindsay S studt r18 Chester Brook Rd
" Rebecca studt r155 Virginia Rd
" Steph B (Budget Communications Center) r11 Chamberlain Ter
" Steph C studt r18 Chester Brook Rd
" Wm B (Lois D) constn supvr Henry E Wile Co (N) h18 Chester Brook Rd
Kiliulis Romualdas (Donna) drftsmn Raytheon h25 Hamblin Rd
Killam Marian (Wid Wm J) retd h86 Orange St Apt R
Killelea Lillian S Mrs asst prof Bentley College rChelmsford
Killgoar Edw (Frances) computer programmer h40 Alderwood Rd
Killilea Cath ofc sec Burnham Hydronics rWest Newton Mass
" James G (Patricia) acct Cambridge Lee Metal (C) h48 Pine Vale Rd
Killion Albert M (Doris) retd h44 Montclair Av
Killourhy Steph M (Sheila) recreational dir h69 Bowdoin Av
Kilmain Albert B Jr (Ellen P) meat ctr Underwood Co (W Town) h392 Forest St
" Richd C studt r392 Forest St
Kilroy James J Jr treas I B E W Local 1505 rBoston Mass
Kim Boksik (Kucha) prntr h24 Taylor St
" Kap D (Byong Ye) emp Bell & Howell h399 Newton St
Kimball Betty furnished rms 54 Bedford St h54 Bedford St
" Charles (Karen) fork lift opr Reece Corp h66 Ash St

DICK'S QUALITY TELEVISION SERVICE
DICK BARTLEMAN, Master Tech No. 3512
MOTOROLA SALES - SERVICE
Prompt Skilled Service On All Other Makes
Home and Carry In Service • 9 Out of 10 Sets Repaired In Home
COLOR & TRANSISTOR SPECIALISTS
MOTOROLA Quasar
33 LEXINGTON ST., WALTHAM
TEL. 891-7280

COLONIAL KITCHEN INC.
Italian and American Food
Family Dining at Moderate Prices
19 Crescent St. Waltham 894-4010

WALTHAM
HY
GRADE
LIQUOR
STORE
Inc.

BEER
WINE
CORDIALS

2 Oak St.
Waltham
Mass.

TEL.
894-3020

BELMONT ANIMAL HOSPITAL
24 Hour Emergency Service
484-5197
820 Pleasant St.
Belmont, Ma. 02178

**KIMBALL**
" Fredk F (Ethel V) clk Met State Hosp h109 Trapelo Rd Apt 4
" Geo H (Jeanette M) treas Central Wldg h196 Mallard Way
" Geo H Jr (Betty) pres Central Wldg h54 Bedford St
" Wm C assoc prof Bentley College rArlington Mass
" Wilma E (Wid Charles J) nurses aide Waltham Hosp h74 Plympton St
Kinahan James J Jr countermn West End Chev rWalpole
Kincade Mary Mrs h85 Taylor St
Kinchla Paul slsmn North American Corp h139 Church St
Kindness Animal Hospital & Shelter (Seymour B Bigman) 20 Linden St
Kindrachuk J r646c South St
Kindregan Margt H asst ofc mgr West End Chev h31 Middlesex Cir Apt 10
Kinetic Systems Inc Maurice Gertel Pres 75 Massasoit St
King Allen br sls mgr Graphic Sciences rNeedham Mass
" Arlene therapist Fernald Sch h397 River St Apt 4
" Arline travel counselor (B) h5204 Stearns Hill Rd
" Bernard (Priscilla) mach Norton Mtls h17 Highland St
" Carol Mrs h20 Lowell St Apt 1
" Charles J (Vera B) retd h26 Middlesex Cir Apt 12
" Colin J studt r23 Cross St
" David (Theresa) h51 Warren St Apt 2 2
" David A (Linda) h148 Overland Rd Apt 2 10
" David W (Patricia) atndt Groves Serv Sta h6 Garden La Apt 3
" Dennis F studt r15 Wheelock Ter
" Donald F (Helen F) cable splicer NET h15 Wheelock Ter
" Edmund J (Margt E) firefighter City Fire Dept h41 Curtis St
" Geo F (Florence E) h23 Cross St
" Geo R Jr tchr r23 Cross St
" Gordon (Deborah) sls Allied Cycle h164 Prospect St
" Jack (Louise J) h11 Garden La Apt 4
" Janet r83 Ash St
" John (Marilyn) mech Polaroid h201 Mokema Av
" John J (Margt E) prntr Boston Globe h39b Charlesbank Way
" Joseph A (Irene M) slsmn West End Chev h75 Greer St
" Mabel B tchr Ezra C Fitch Sch r61 Aberdeen Av
" Marion E (Wid Robt F) ofc sec Bentley College h16 Garden La Apt 1
" Martin (Nancy) programmer h5509 Stearns Hill Rd
" Mary studt r39b Charlesbank Way
" Mary F prin clk State Public Welfare Dept r220 N Beacon (W'town)
" Mary T h680 Moody St
" Maureen studt r75 Greer St
" Monica J acct rec clk h54 Walnut St Apt B8
" Phyllis exec sec Impact Sales rNewton Mass
" Richd M (Mabel B) acct Waltham Hosp h61 Aberdeen Av
" Rita M waitress h37 Middlesex Cir Apt 3
" Robt D prod dept Star Mkt r15 Wheelock Ter
" Robt N clk h54 Walnut St Apt 8

**KING**
" Thos M (Mary B) shipper Am Can h163 Trapelo Rd
" Walter R (Mildred C) retd h16 Summer Av Apt 23
" Wm F kitchen mgr The Cottage Crest r75 Greer St
Kingport Press Lawrence R Sundberg Mgr printers 400 Totten Pond Rd
Kingsbury David emp Little Brown & Co r77 Boynton St
" Wm J (Evelyn C) retd h77 Boynton St
Kingsley Edw L (Florence H) test eng Lewis & Shepard h164 Florence Rd
Kinkead James D treas Boston Export Sls rNatick Mass
Kinne Claire D emp Brandeis r88 Bedford St
Kinney D h90a Charlesbank Way
" Deborah nurse Met State Hosp r4007 Stearns Hill Rd
" Sarah retd h24 Whitman Rd Apt 2 1
Kinnon John F (Judith) emp M B T A h44 Exchange St
Kinnucane Wm J (Maureen C) emp City Sch Dept h95 Mokema Av
Kinsella Frank studt r26 Myrtle St
Kinsman Beverly r12 Amherst Av
" Claude C (Susan M) purch DANCO h22 Highland St
" Grover C Jr (Diane) drftsmn Actronics h14 Shakespeare Rd
Kinson Phyllis rater Peerless Inc rChelsea
Kinteras Charles treas Happy Vending rWinchester Mass
Kipnis H r7 Banks St
Kirby Alma P retd h73a Central St Apt 7
Kirchdorfer John F (Rose M) carp Newton Recreation h42 Everett St
" John F studt r42 Everett St
Kirk Leonard (Judith) mech h174 Adams St
Kirkwood Ward formn Unique Press rArlington Mass
Kirley Clare Louise nurse Waltham Hosp r26 Riverside Dr
" Paulet M tchr (B) r26 Riverside Dr
" Richd C USN r26 Riverside Dr (DOR)
" Walter T (Clare T) retd h26 Riverside Dr
Kirrane Anne M studt r31 Sunset Rd
" Kath M teller Guaranty Trust r31 Sunset Rd
" Rita C Mrs aud Waltham Savings Bk r31 Sunset Rd
" Wm F (Rita C) recreation dir City Of Weymouth h31 Sunset Rd
Kirsch Louis J (Leith) retd h59 Cherry St
" Louis J Jr (Kirsch Real Est & Ins) h57 Cherry St
" Louis J III (Jane Z) (Kirsch Real Estate & Ins) h160 Ravenswood Rd
" Real Estate & Insurance (Louis J Jr Louis J 3d Kirsch) 550 Moody St
Kirschenbaun Rose retd h22 Middlesex Cir Apt 22
Kirsten Richd (Carol A) h12 Bacon St Apt 4
Kirwan Sandra waitress Chateau Restr h26 Leonard St
Kish Andor J (Maria T) (Kish Engineering) h32 Rockridge Rd
" Kathleen nurses aide Waltham Hosp r11 Gore St
" Susan retd r50 Forest St
" Wm F (Nancy A) ship Gen Elect (Needham) h11 Gore St
Kissinger Charles J (Helen G) acct 4 Gordon St Rm 318 h529 Lexington St
Kistler Robt F (Janet T) mach Hewlett & Packard h24 Meade Rd

**KITCHEN**
Kitchen Douglas (Elaine) cabt mkr h3 Reyem St
" Ernest (Theresa) (Medicab) rWeston
Kitchens Bernard H (Patricia A) emp Raytheon h15 Marivista Av
" Daryl r15 Marivista Av
Kivlehan Walter J (Janet M) spray pntr Porcelain Patch & Glaze (Wtwon) h31 Lawrence St
Kiwatkowski Joseph S (Maria) scheduler W H Nichols h36 Garden La Apt 5
Kizik Robt C (Barbara M) engr Mc Vey Co h160 Seminole Av
Klane Ethel Mrs sten Brenton E Tyler Ins Agcy r29 Winchester Dr (LEX)
Klanian Grace retd h763 Main St Apt 20
Klarmann Rulings Inc Carole Frost Pres 3 Common St
Klayman S studt r145 South St
Klear Window Cleaning (Richd Pelletier) 93 Alder St
Klebanow Amy L studt h1 Fountain St
" S studt r34 Banks St
Klein Barbara therapist Fernald Sch h3 Waverley Oaks Rd Apt 304
" Eric studt r62 Hammond St
" Ernest (Mildred E) slsmn H Sandler Co (Needham) h15 Middlesex Rd Apt 10
" Iris sls rep h31 Warren St Apt 1 1
" Leonard E (Maryse) lecturer Bentley College rBrighton
" Michl cpa 680 Main St Rm 208 r3 Waverly Oaks
" Solomon A (Jeanette) pres-treas Tukay Furs h356 Lincoln St Apt 19
" Steph I dir of computer center Bentley College rSudbury Mass
Kleiner Borris C (Rivolee) lwyr h1704 Trapelo Rd
" Gary A studt r1704 Trapelo Rd
" Jay M studt r1704 Trapelo Rd
" Randy I studt r1704 Trapelo Rd
Klemm Robt L mech h1105 Lexington St Bldg 10 Apt B 1
Klemp Charles security guard Bentley College r755 Main St
Klewinski John A (Marie) constn wkr h36 Hollace St
Klimoski Charles J (Helen) retd h11 Trinity Cir
Kline Albert real estate & ins 900 Main St rNewton Mass
**KLINE ALBERT INSURANCE INC Albert Kline President, Insurance Of All Kinds, Life Pension Specialists, Group, Accident And Health, 900 Main St (02154), Tel 899-5353 Or 899-7744 (See Index To Advertisers)**
" Herbert pres Markline Co Inc rLexington Mass
" Nancy C Mrs ofc sec Bentley College rLexington
Kling Sharon Mrs tchr Green Acres Day Sch rWeston
Klinger Charles R (Carol R) eng Raytheon h53 Nathan Rd Apt 1
Klonel Allard chiropractor 680 Main St Rm 404 rN Chelmsford Mass
Klores Bruce h58 Myrtle St Apt 6
Klous Edw J slsmn Standard Elec Sup rBoston
Klug R (Cath) h8 Plympton St
Knapp Kenneth studt r35 Dartmouth St
" Richd (Jean) supvr Bentley College rHingham
Knaus Paul E (Claudette) clk Polaroid h117 Alder St

**KNEELAND**
Kneeland Edw C (Frances C) ofc mgr Acme Glass (C) h48 Whittier Av
Kneisel Winifred W (Wid Fred) h45 Worcester La
Knight John r403 River St
" Noreen C Mrs nurse Bedford Va Hosp h45 Rich St
Knights Of Columbus Building 721 Main St
" Of Columbus Ins Joseph B Dicalogero Ins Agt 235 Bear Hill Rd Rm 305
Knowles Donald B agt Hancock Mut Life rWeston Mass
" J h11d Banks St
" Richd I (Etta B) retd h22 Galen St
Knowlton Marion F retd h37 Middlesex Cir Apt 6
Knox Arnold dept mgr Jordan's h3909 Stearns Hill Rd
" Charles J (Evelyn M) planner Am Microwave h166 Berkley St
" Wm J h18 Palmer St Apt 1
Kochenderfer Earl L (Hazel O) tool die mkr Raytheon h120 Clark La
Kocsis Paul (Deborah) chem supvr Infra Red Ind h42 Washington Av
Koenig Marc sls rep h42 Lionel Av Apt B
Koffler Merrille R editor h27 Middlesex Cir Apt 14
Kohler Arlene Mrs h269 Main St
" Arth M (Marilyn) pres Woodland Publ Co (Bedford) h539 Lexington St
" Arth M (Josephine M) retd h54 Thornton Rd
Kojabashian Charles pres Foster Miller Assocs rSudbury Mass
Kokidko Alf J ship clk Clifford Mfg h14 Fuller St
" Gail emp Waltham Hosp r152 Seminole Av
" Geo emp Genl Dynamics (Quincy) r14 Fuller St
" John P (Ann C) formn City St & Forestry Dept h321 Prospect Hill Rd
" Leo T (Claire) retd h152 Seminole Av
" Mary G studt r321 Prospect Hill Rd
" Olga E insp Raytheon r14 Fuller St
" Stella A insp N E Mica Inc r14 Fuller St
" Walter mech W H Nichols Co r14 Fuller St
" Wasile retd h253½ Charles St
Kolakowski M Charles (Leslie H) h56 Wellington St
Kolb Wm T studt r163 Mallard Way
Kolben Kurt pres-treas Symphony Book rFramingham Mass
Kollmyer Bernice retd h24 Middlesex Cir Apt 15
Kolodner J studt r56 Harvard St
Kolodzieski Steph C lieut City Fire Dept rW Newton
Kolomachenko Harriet A Mrs h27 Drury La
Kolovson Arlene clk Bentley College rLexington Mass
Komberec Vandav (Jane) mach h51 Jacqueline Rd Apt 7
Kondi Edw S (Waltham Surgical Clinic) rWeston Mass
Kondos Dennis r94 Adams St
Kondrat Catherine M (Wid Joseph) retd r50 Dix St
Kondylis Nicholaos assoc prof Bentley College rWatertown Mass
Kontos James N (Angelica M) (Mc Kinnon Mkt) (S) h61 Winter St
Koopman John (Jeanne E) eng h76 Phillips Cir
Kooyoumjian Shant (Anna) prntr h144 Sheffield Rd

TOM LYONS - Firestone
FIRESTONE TIRE HEADQUARTERS
REGENCY POLICE & FIRE SCANNERS
PANASONIC RADIO—STEREO—TV TAPE DECKS
210 LEXINGTON ST., WALTHAM, MA.. 02154
894-4900

Colonial Real Estate Co.
WALTHAM • WATERTOWN • NEWTON AND VICINITY
INVESTMENT PROPERTIES • HOMES
RENTALS • COMMERCIAL • MANAGEMENT
REALTOR®
9 Lexington Street, Waltham, Mass. (02154)
Tel. 891-4411

MARTIN'S WALTHAM SPRING CO., Inc.
DICK (PUDGY) MARTIN
"SPECIALISTS IN ALL LEAF SPRING PROBLEMS"
AUTO AND TRUCK SPRINGS - REPAIRED ● RESET ● INSTALLED
19 Music Hall Av., Off Elm St., Waltham 02154
Tel. 894-0218

PETIQUE CORP.
PET — GROOMING, SUPPLIES
BOARDING, SPECIAL DIETS, VETERINARIANS
820 A. Pleasant St. Belmont, Mass. 02178 484-6133



**KOPADIA**
Kopadia Cradeet h154 Adams St
Kopp Marcia A Mrs r5 Cedar St
Koppen Werner computer opr r330 Lincoln St Apt 16
Kopsiaftis Geo J (Mary) (Cornell Pizza) (ROS) h23 Fuller St
" John M (Frances) (Cross Diner) h25 Fuller St
Korde Shirish (Margt) tchr h107 Middlesex Rd Apt 1
Koritsky Marlyn L ofc mgr h180 River St Apt A10
Korner Charles R (Joan C) prod clk Stop & Shop h3c Prospect Hill La
Korp David (Lois) h120 Pine Hill Cir
Kortinkaemper Frank (Maureen) brklyr h100 Cushing St
Koscewnick Toni dental asst Robt M Sainato
Koschen Walter J (Constance) formn Nichols h101 Grove St
Koskinen Douglas G studt r21 Huntington St
" Gunnar K (Eliz L) elec eng Raytheon (Quincy) h21 Huntington St
" Kurt A studt r21 Huntington St
Kosloff Michl emp MBTA h82 Brown St
Kosmidis Anastasios (Amy) furn refnshr h57 Crescent St
Kostek Theo (Susan) mtcemn Brandeis h17 Brown St
Kostelac W M (Ramona) r21 Floyd St
Koswicz Stella A nurse h308 Stearns Hill Rd
Kotok Alan eng h92c Charles River Rd
Kotsifas Geo N (Elaine) insp h16 Briar Hill La
" Margt (Wid Nicholas) retd h160 Russell St
Kott M studt r7 Banks St
Koumjian Ralph L supvr h40 Tudor St
Koundakjian Richd asst prof Bentley College rBelmont Mass
Kouray Kathryn tchr Waltham Hi Sch h146 Adams St
Koutoujian Hagop N (Jennie C) (P K Realty) h14 Adams Av
" Peter (Cornelia C) asst city clk City Of Waltham h293 Ash St
Kouyoumjian Neal mech r32 Turner St
" Ralph H (Patricia A) reprmn Pub Welfare Dept h32 Turner St
Kovacs Andrea L ofc sec h1105 Lexington St Bldg 9 Apt 2 2
Kowalczyk Chester J Jr ofc mgr West End Chev rN Grafton Mass
Kowalewski Stanley A (Helen A) supvr Hartz Mason Inc (Wtown) h97 Lafayette St
Kowalski Douglas h62 Nathan Rd
Kozachek David C Jr tchr (B) r3211 Stearns Hill Rd
Kozelian Arsin H (Margo) mech Arlington Shell h237 Linden St
Kozlowski Geo J v-pres of mfg Rudolph Beaver Inc rBedford Mass
Kraft Thos (Terry) musician h172 Newton St
Krahn Lawrence A (Mary R) retd h110 Smith St
" Lawrence E r110 Smith St
" Lori B r110 Smith St
Krainin James M h38c Charles River Rd
Kramer See Also Creamer
" Alf (Sandra) studt h51 Warren St Apt 2 3
" Anthony J (Judith) computer opr h66 Fuller St
" Charles M assoc prof Bentley College rNorwood Mass
" Diane Mrs h205 Adams St
" Donald M pkr New England Trading (Natick) r62 Temple Rd

**KRAMER**
" Isabell F (Wid Anthony M) retd h62 Temple Rd
" Joseph I (Irene) retd h33 Middlesex Cir Apt 4
" Leslie studt h79 Adams St
" Wm J (Veronica T) eng edison h58 Mt Walley Rd
Krampits Eleanor J Mrs cash City Treas h125 Lakeview Av
Krampitz Louis studt r21 Manor Rd
Krance Robt A (Mae C) prsmn News Tribune rHolbrook
Kranetz Ruth (Wid Ralph) retd h140 Lyman St Apt 16
Kranz Paul eng Dytron rBoston Mass
Kratoville Francis (Dorothy A) sht mtl wkr h193 College Farm Rd
" Joan studt r193 College Farm Rd
" Judith studt r193 College Farm Rd
Kraus Charles studt h1907 Stearns Hill Rd
Krausnick Lorraine A programmer Hancock Mut Life h41 Lionel Av Apt C
Kravitz Mildred E emp Brandeis h601 South St
Krebs Michl (Barbara) h265 Beaver St
Kreider Stanley M regional mgr Coca Cola (Foods Div) rDover
Kreigsman Martin (Karen) eng h136 Lyman St Apt 9
Krentzman David A (Carol) h22 Gorham St
Kresge Building 333 Moody St
Kress Gertrude rBenj C Fuller Home
Kresser Wm D (Helen L) firefighter City Fire Dept h36 Riverview Av
Krevlin Judith ofc sec h1105 Lexington St Bldg 6 Apt 1 2
Kriensky Jeanne dental asst r900 Moody St
Kriete Charlotte S (Wid Charles W) nurse New England Med Center Hosp h47 Lionel Av Apt C
Kriger Lawrence V (Ruth) elec eng h1408 Stearns Hill Rd
Kring Denise r55 Columbus Av
" Dyson W Jr (Claire) tchr (Medford) h55 Columbus Av
" Nancy M studt r55 Columbus Av
Krinopol Carl J (Eliz) tech Raytheon (Quincy) h80 Myrtle St
Krivelow Jack (Rose) h100a Charles River Rd
Krochalis Jeanne (Wid Edmund L) h51 Jacqueline Rd Apt 2
Krol John S (Anne B) tchr Sr High Sch h39 Greenwood La
Krolewicz J studt h139 Charles St
" Jet r173 Willow St Apt 6
Kroll Robt P (Janice W) tech h13 Dartmouth St
" Stuart studt r8 Friend St Apt 3
Krom Andrew J (Anele C) pntr Nickerson & Hill h28 Hiawatha Av
" Christine ofc sec Puritan Dress (Burlington) r28 Hiawatha Av
" Karen A h17a Charlesbank Way
" Steph prntr (Burlington) r12 Martyn St
Kronstrand Arth emp Perkins Sch (Wtown) h141 High St Apt 3
Krosnick Margt asmblr h24 Whitman Rd Apt 2 3
Krosschell Herman (Grace) educ rep h670c South St
Krupat Lewis v-pres Telecon
Krupp Douglas h50a Charles River Rd
Kruppa Hienz mach Reece Corp r69 Alder St
Krupski Charles (Colleen) planner Raytheon (Quincy) h692 Moody St

HAROLD B. BOWERS, President and Treasurer
BOWERS INSURANCE AGENCY, INC.
Commercial Building Insurance In Waltham Since 1832
4 GORDON STREET (02154) 893-4064



**KRUSE**
Kruse Helmer B sec B C Ames Co r15 Everett St (LYNN)
Krusinski Arth (Linda) emp Digital h134 Clark St
Kruskal Clyde T studt h93 South St
Krutt Leo pres-treas Lee Drug Inc rWatertown Mass
Krzys Joseph pres Data Educ r39 Jacqueline Rd
Kubin Rosa A (Wid Ludwig) (Kubin Clinical Laboratory) h19 Appleton St
Kudd Ina nurse h8 Floyd St
Kudis Walter (Ruth) porter h84 Trapelo Rd
Kuhn Lucille Mrs h148 Overland Rd Apt B2
" Nancy emp Filene's (W) h301 Stearns Hill Rd
Kulin S Andrew (Irene S) research metallurgist Manlab Inc (C) h119 Sheffield Rd
Kulka Frank R (Constance V) storekpr Mc Lean Hosp (BE) h21 Kenwood La
Kulkarni Shende (Sonia) phys (B) h31 Pond St Apt 5
Kuntz Dale F instr Bentley College rStorrs Conn
Kuppens Susan therapist Fernald Sch r1805 Stearns Hill Rd
Kupperman Abner J v-pres development Brandeis Univ
Kuprewicz Theresa Mrs h61 Howard St
Kupriss Francis R (Ausma O) design eng Inforex (Burlington) h2 Copley Av
Kuritsky Leonard studt h166 Newton St
Kusaka Mark studt r96 Charles St
Kushner Alberto L studt r57b Dartmouth St
Kusmin Edith h51a Nathan Rd
Kutnik A h17c Charlesbank Way
Kutz Richd L (C Miriam) eng Honeywell h260 College Farm Rd
Kwarcinski Christine tchr h96 Lionel Av Apt C
Kwiecrin James F r20 Underwood Pk
Kybe Building 122 Calvary St
" Corp Way Dong Woo Pres John H Beedle Treas electronic equip mfr 132 Calvary St
Kybert Arth (Hilda M) retd h91 Marlborough Rd
Kydd Russell C taxi driver h28b Wycoma Way
Kyracou Robt J eng h20b Day St Apt 4
Kyte Alice R retd h108 Myrtle St
" David J studt r60 Miriam Rd
" Joseph A (Mary A) exchange program Hewlett Packard h60 Miriam Rd
" Mary F tchr Henry Whittemore Sch r108 Myrtle St
" Richd (Carol) h234 River St
" Steph M studt r60 Miriam Rd
L F E Corporation Herbert Roth Jr Pres Lee Faulkner Exec V-Pres E Mac Kay Fraser Corp Sec elec gds mfrs 1601 Trapelo Rd
Laaby Elsie rWaltham Nursing Home
Labarge Paul (Barbara) mgr Saddle Hill Country Club (Hopkinton) h25 Nathan Rd
Labbe Roger C (Charlene) tchr Kennedy Mem Jr Hi Sch h126 Villa St
Labbri Florence Mrs h26 Tip Top Ter

**LABECK**
Labeck John h1128a Main St
Labine Norbert (Eliz G) chiropractor 217 South St h217 South St
Lablanc Leon J v-pres Lewis-Boyle Inc rBeverly Mass
" Ovila (Ann Marie) mach Bedford Shell h35 Berkshire Rd
La Blodo Christine computer opr Shriner Co (EB) r54 Tudor St
La Boissiere Cindy file clk Peerless Inc rMarlboro
La Bonte Mary E legal sec h90 Beaver St Apt 6
" Paul E (Anne E) exhaust opr Raytheon h3 Jackson Pl
Laboratory Associates Inc Lloyd Cail Pres-Treas Mrs Doris R Cail Corp Clk 22 Thayer Rd
Laborers International Union Of North America Joseph Pavone Business Mgr 657 Main St Rm 21
Labossiere Aline A (Wid Norman A) h696 Lexington St
" Norman V (Linda) mach Reece Corp h18 Emery St
" Roger D (Louise M) mach Reece Corp r696 Lexington St
Labow Cynthia nurse Mt Auburn Hosp (C) h3113 Stearns Hill Rd
La Brache Leo (Frances) ofc mgr h82 Lafayette St
La Branche Gary driver Raytheon h79 Alder St
La Casa lndry self serv 563 Moody St
La Casse Joseph R pntr h6 Viles Ct
" Lillian E Mrs h100 Elson Rd
" Robt h49 Caughey St
" Robt E (Ute) driver Standard Elec Sup h17 Wellington St
Lacava Anthony J (Pauline A) constn wkr h29 Wadsworth Av
" Anthony J (Jacqueline A) pres Paino La Cava Realty Trust h16 Forest Cir
" Charles A (Theresa E) (Banks Square Barber Shop) h12 Auburn St
" Francesca Mrs retd h1 Reyem St
" J (New England Carpet Serv)
" James T (Mary R) (Lacava's Package Store) h101 Washington Av
" Joseph A (Joanne) carpet installer h9 Malvern St
" Louis J studt r101 Washington Av
" Mary R (Wid Joseph) pres treas Shoppers Cafe h13 Wadsworth Av
" Raymond R USN r29 Wadsworth Av
" Robt S studt r12 Auburn St
" Salvatore (Gloria) constn wkr h116 Myrtle St
" Susan M ofc sec r12 Pratt Av
Lacci Deborah ofc sec Raytheon r22 Augustus Rd
" Joseph A (Sally A) whol dlr Waltham Fruit & Produce h22 Augustus Rd
Laccitello Joseph formn Am Paper Prod r114 Forest St (Wtown)
Lacey Cynthia asst acct Robt H Lacey rW Newton
" J studt r77 Robbins St
" Robt H acct 600 Main St Rm 303 rW Newton

Middlesex
577 MAIN ST.
FAMILY CO-OPERATIVE BANK
INSURED SAVINGS AND HOME FINANCING
OPEN FRIDAY EVENINGS 5-8 P.M.
WALTHAM 02154
TEL. 893-8000

WAL - LEX BOWLING LANES
COMPLETE FAMILY RECREATION CENTER
800 Lexington St. Waltham 893-7070

ALBERT KLINE INSURANCE, INC.
Life Pension Specialists
900 MAIN ST. 899-5353 899-7744 WALTHAM, MA. 02154

BEATTY BROTHERS PHARMACY
PHARMACISTS
PRESCRIPTIONS AND HOSPITAL SUPPLIES
FREE PICK-UP AND DELIVERY
75 Crescent St., Waltham 02154 Tel. 894-7600



LACEY
" Robt H (Geometric Furn) rCarlisle
" Terrance mgr Aetna Finance rDracut
" Walter J (Debra) constn h63 Lake St
La Chapelle Fredk E (Josephine M) mach h26 Garden La Apt 2
" Josephine clk City Treas r19 Craven Cir
Lachimia Edw (Barbara) h8 Exchange Ct
Lacka Marion L retd h270 River St
Lacoy Raymond r403 River St
Lacroix Edw F (Helen J) emp City Of Waltham h105 Thornton Rd
" Emma (Wid Wm P) retd h120 Myrtle St Apt 2
" Jeannette ofc sec h25 Howard St
" Robt E r33 Wadsworth Av
Lacrosse Stewart J (Barbara A) model mkr Raytheon h47 Potter Rd
Ladd Alice H (Wid Lemuel R) tchr Lexington Sch Dept h84 Fuller St
" Harold (Linen Mart) rSwampscott
" Harry A (Dianna P) lab City St & Forestry Dept h262 Crescent St
" Peter D studt r334 Prospect Hill Rd
La Faille Ronald N (Beverly A) (Happy Daze Book Shop) h31 Fiske Av
Lafarge Robt D r186 Church St
La Fauce Anthony J retd h48 Dale St Apt 2 3
La Fauci Philip J (Wanda) h21 Garden La Apt 4
" Santo P (Cath M) tchr (B) h89 Goldencrest Av
" Wm S studt r89 Goldencrest Av
La Faver Joyce A ofc sec h26 Middlesex Cir Apt 5
Lafay Fredk kitchen wkr Sherzton Motor Inn (L) r357 Crescent St
Laffey Gertrude A (Wid Joseph) retd h26 Garden La Apt 3
Laffin Albert (Janice) driver Stop & Shop h46 Curtis St
Lafford Delma G retd h137 Crescent St
Laflamme Brian studt r117 Ravenswood Rd
" Savior J (Pearl S) mason h117 Ravenswood Rd
La Fleur Fredk (Kimberly) asst mgr Radio Shack h5502 Stearns Hill Rd
La Fond Donald (Alma) tool crib atndt Raytheon h93 Central St
" Dorothy r202 School St
" Geo h288 River St
" Ruth Mrs retd h202 School St
La Forest Deborah studt r3 Harmon Rd
" Segur R (Astrid C) mech Eng Polaroid (B) h3 Harmon Rd
" Walter S (Angela E) h352 Prospect Hill Rd
" Yvonne retd h33 Middlesex Cir Apt 10
La Foret Theresa A (Wid Louis F) retd h314 Grove St Apt 5
La Fort See Also La Forte And Le Fort
" James L (Emma) electn Polaroid h24 Gale St
" John Jr (Mirian) (La Fort Elec) (W Town) h27 Humboldt St
" Kath E (Wid Albert J) retd h170 Lakeview Av
" Wm P (Josephine J) emp Friends Lumber h79 Marlborough Rd

LA FORTE
La Forte Ann M (Wid Roy H) clk PO (Weston) h63 Albemarle Rd
" Wilfred T (Margt T) driver Bay State Florist h10 Albert St
La Fortune Donald A (Edith E) h16 Hiawatha Av
La Fountain Alice r292 Weston St
" D h408 Crescent St Apt 2
" Debra studt r292 Weston St
La Frange Anita h52½ Elm St
Lagerblade Chester B (Marguerite J) abstracter 284 Bacon St h284 Bacon St
" Marguerite J Mrs ofc sec Bowers Ins Agcy r284 Bacon St
Lahaie Peter A (Ellen) formn H Nichols h31 Pond St Apt 8
Lahaise C Arth (Helen J) tech writer Raytheon (Wayland) h76 Rockridge Rd
" Helen J clk Waltham Savings Bk r76 Rockridge Rd
" Peter A studt r76 Rockridge Rd
" Steph asmblr Hewlett Packard r76 Rockridge Rd
Lahan Brian P tchr h411 Stearns Hill Rd
Lahey Florence Mrs h17 Chester La
" Geo N (Estelle) clk Thomson Mfg h154 Myrtle St
" John J Jr bartndr r120 Myrtle St Apt 1
" Kath h5 Highland St
" Laura (Wid John J) retd h120 Myrtle St Apt 1
" Robt J commander Waltham Post No 2152 r2 Brookway Ct
Lajoie Roland J (Mildred M) mech E J Bleiler h149 High St
Lake Richd D (Anita) studt h5008 Stearns Hill Rd
Lakeview Barber Shop (Joseph Fallo) 223 Lake St
" Congregational Church Rev Robt F Hoagland Pastor 267 Lake St
" Superette (Antonio Rigoli) 225 Lake St
" Variety Store (Harry Vakalopoulos) 174 Lake St

**La LANTERNA RESTAURANT INC Danny Colella President, Maria C Colella Clerk, Daniel Coletta Secretary, Italian Food Served In The European Tradition, 53 Prospect St (02154), Tel 893-9038 (See Index To Advertisers)**

Lalime Andrew A Jr mach Polaroid h43 Farnsworth St
Lally Albert (Irene) studt h12 Kendall Pk
" Alice E (Wid Henry) h28 Banks St
" C Irene clk State r21 Barton St
" Gertrude F (Wid John F) nurse Met State Hosp h7 Hovey Rd
" Harriett M r271 Prospect Hill Rd
" James M (Laura A) brklyr h110 Beal Rd
" Joan F studt r271 Prospect Hill Rd
" John (Ruth) retd h17 Guinan St
" John C tchr (Acton) h35 Jacqueline Rd Apt A
" John J (Margt C) h75 Warwick Av
" Kath A nurse Joslin Clinic (B) r271 Prospect Hill Rd

LALLY
" Margt G ofc sec Am Natl Red Cross r21 Barton St
" Marguerite O (Wid Raymond) retd h10 Brook Av
" Mary F retd h21 Barton St
" Michl T (Kath) brklyr h13 Hamilton Rd
" Raymond T (Joan E) brklyr h9 Carleton Rd
" Richd J (Margt M) firefighter City Fire Dept h1 Joyce Rd
" Richd W (Nancy J) mech Haughton Elev (S) h49 Warwick Av
" Robt E (Harriet M) slsmn Marr Scaffolding (SB) h271 Prospect Hill Rd
" Robt K (Donna M) rigger Shaugnessy & Ahern (B) h76 Boynton St
" Thos (Anne M) h6201 Stearns Hill Rd
" Thos H cook r75 Warwick Av
" Thos J (Barbara) electron tech Honeywell (AL) h38 Greenwood La
La Macchia Francis (Mildred L) (Waverly Launderette) (Waverly) h277 Temple Rd
" John C (Lois P) mach G T E Labs h129 Midland Dr
" Patricia A bmo Honeywell r129 Midland Dr
Lamarca Michl (Pauline) retd h181 Chestnut St
Lamarque Peter J (Claire) emp B F Goodrich h148 Temple Rd
Lamatte Jose retd r104 Adams St
Lamattina Frank J (Margt G) lwyr US Govt h10 Colburn St
" Frank J Jr prod mgr Printed Circuit r10 Colburn St
" Thos A studt r10 Colburn St
Lamb Helen rWaltham Nursing Home
" Joseph (Anne) security guard h232 Mokema Av
" Wm J (Esther G) sr buyer Anderson Power Products (B) h153 Circle Dr
Lambardo Frank S (Janet M) emp City Of Waltham h305 Dale St
Lambe Beulah rWaltham Nursing Home
Lambert Brian E asmblr Reece Corp r42 Derby St
" Edw J (Rita) emp City Of Waltham h42 Derby St
" Geo v-pres Com-Sale rNeedham Mass
" Joann T nurse Middlesex Cnty Hosp h95 Adams St Apt 2
" John rBenj C Fuller Home
" John J h73 Robbins St Apt 3
" Linda Mrs h94b Overland Rd
" Margt (Wid Edw) retd h220 School St Apt 1
" Mary A analyst h81 Lionel Av Apt D
" Steph J USA r42 Derby St
Lambrette Rene insp W H Nichols Co h42 Richgrain Av
Lambros Angela nurse r171 Virginia Rd
" Frank P (Vicki F) (Frank's Rolling Canteen) h171 Virginia Rd
" G h763 Main St Apt 41
" James F studt r171 Virginia Rd
Lamburn Fredk A body shop mgr West End Chev rMarlboro Mass
" Robt E asst genl serv mgr West End Chev rHudson Mass
La Mere Alf (Wilson's Diner) rWax Land
Lamken Anna retd h6 Virginia Rd
" Margt C retd r6 Virginia Rd
Lamont Anne R (Wid Charles P) h138 Woerd Av
" Cedrick H chef Harts Diner h26 Maple St
" David D studt r3908 Stearns Hill Rd
" Donald J mech Main St Auto Sls & Serv rOcean Bluff

LAMONT
" Gary J slsmn N E Speed Equipment r138 Woerd Av
" Margt E (Wid Malcolm A) retd h79 Edgewater Dr
" Margt R tech h303 Newton St Apt 12
" Robt P U S A r138 Woerd Av
Lamontagne Claire recpt C E Maguire h53 Lionel Av Apt A
" Wm adj Peerless Inc rDedham Mass
Lamoretti Frank T sr programmer City Data Processing Dept rLexington Mass
Lamparelli Vincent N sls mgr United Engineering Sls rChelsford
Lampasona Anthony (Jacqueline) asmblr Data Genl (Hudson) h26 Eddy St
Lampell Jules studt r59 South St
Lampert Cath ofc sec h356 Lincoln St Apt 1
" Louise r4909 Stearns Hill Rd
Lamperti Anna tchr h30 Jacqueline Rd Apt E
Lamport Edwin F Jr (Ruth M) oil burner servmn Combustion Serv (C) h103 Warren St
" John (Janice) emp Raytheon h1083 Main St
Lanagam Helen nurse Reservoir Nursing Home rBurlington Mass
Lanagan Arth G (Mary C) retd h35 Middlesex Rd Apt 1
" Mary C retd r508 Lexington St
" Mary L retd h131 Weston St
" Wm J (Gertrude C) retd h58 Rockridge Rd
Lanai Island Inc Frank Lee Pres-Treas 479 Winter St
Lancon Machine & Tool Co (Philip J Lang) mach shop 131 Lexington St
Lancto Albert r70 Lunda St
" Frederic A (Mabel E) asst treas mgr Waltham Sav Bank h70 Lunda St
" Mabel E Mrs ofc sec Flynn & Flynn r70 Lunda St
" Peter S studt r70 Lunda St
Lanctot Mary (Wid Geo) retd h78 Ellery Rd
" Robt J carp r78 Ellery Rd
Land Edw pres Polaroid Corp (Film Div) rCambridge Mass
" Fred retd h25 Sterling Rd
" Jeffrey r117b South St
Landau Peter R studt h646b South St Apt B
Landberg John A retd r44 Beaver St
Lander Charles K (Mary) mech City Of Cambridge h9 Shawmut Rd
" Patricia studt r92 Bright St
Landers Clyde L (Greta A) retd h32 Wadsworth Av
" Isabella retd r63 Summit St
" Thos H retd r36 Beaver St
Lando Anthony C studt r25 Jennings Rd
" Carl A (Angelina F) tchr Waltham Vocational High Sch h25 Jennings Rd
" Delores J ofc sec State r26 Barbara Rd
" Joseph (Barbara) (Joe's Sub & Pizza) rWatertown Mass
" Joseph M (Betty M) pres treas Lando's Tavern h26 Barbara Rd
Lando's Tavern Inc Joseph M Lando Pres-Treas 583 Moody St
Landrigan John C (Margt M) retd h24 Porter Rd
Landry Albert B (Lucy A) nightmn Brandeis Univ h208 Brown St
" Anna insp Richd H Bird & Co r35 Taylor St
" Armand J (Barbara M) driver City St & Forestry Dept h126 Warwick Av
" Audrey R Mrs h318 Lake St

WALTHAM PUBLISHING CO.
Publishers of the NEWS-TRIBUNE
The Only Daily Newspaper in a Trade Center for Over 150,000 People
18 PINE STREET, WALTHAM, MASS. 02154
TELEPHONE 893-1670

THE NEWS-TRIBUNE
MEMBER OF AUDIT BUREAU OF CIRCULATION
WANT THE MOST FOR YOUR ADVERTISING DOLLAR?
THE ONLY DAILY NEWSPAPER IN A TRADE CENTER FOR OVER 150,000 People
18 PINE STREET, WALTHAM, MASS. 02154
TELEPHONE 893-1670

MAIN ST. AUTO SALES & SERVICE, Inc.
FORD - SALES - SERVICE - RENTALS
109 Linden St., Waltham Tel. 894-1106
1036-1040 Main St., Waltham Tel. 893-2260



LANDRY
" Barbara clk Metropolitan Pharmacy r126 Warwick Av
" Barbara A studt r86 Summit St
" D h37 Prospect Street Av
" David r19 Caughey St
" Donald A (Carole M) mgr A M Copy Cntr h55 Rosemont Av
" Donald B (Marie M) h101 Longfellow Rd
" Edmund J (Rita) retd h15 Trimount Av
" Elaine M studt r84 Sartell Rd
" Eliz A clk All State r70a Cedar St
" Eloi (Sabina) retd h22 Hastings Av
" Emery J (Melissa) carp h35 Taylor St
" Esther F h48 Potter Rd
" Eva C retd r90 Worcester La
" Francis (Emelda) constn wkr h85 Pine St
" Fredk E (Blanche R) retd h85 Felton St
" Gary W studt r71 Kendall Pk
" Geo J studt r86 Summit St
" Helen Mrs fcty wkr Unitrode h70a Cedar St
" Horace I (Gertrude I) retd h217 Felton St
" J h520 Main St Apt 10
" J Raymond (Charlotte A) mach Lanco Screw h796 Beaver St
" J Raymond Jr eng Barry Wright Corp (W Town) r796 Beaver St
" Janice sten r71 Kendall Pk
" Jean C (Wid Philip L) h84 Sartell Rd
" John repr NET r51 Lunda St
" John H alum siding r197 Charles St
" Joseph (Sandra) h19 Daniels Ct
" Joseph custdn I B E W Local 1505 rWatertown Mass
" Joseph A (Lillian I) mach J L Thompson h19 Caughey St
" Joseph E (Vera A) mach D&R Products h51 Lunda St
" Kathleen E ofc sec Ginn (L) r84 Sartell Rd
" Leo A retd h197 Charles St
" Leo P (Carol J) electn h22 Shore Rd
" Lionel W (Nancy) plater h17 Underwood Pk
" Lisa M studt r125 Virginia Rd
" Louis P (Esther L) clk Moody Spa h804 Moody St
" Maurice (Caroline R) setupmn St Regis Paper h55 Alder St
" Maurice J slsmn r4802 Stearns Hill Rd
" Michl A h1191 Main St Apt 12
" Norman (Margt) fcty wkr Jarrell Ash Co h45a Calvary St
" Patricia A tchr r84 Sartell Rd
" Paul mech h2402 Stearns Hill Rd
" Paul J (Patricia) mach h197 River St
" Paul J (Anne F) driver City St & Forestry Dept h623 South St
" Philip L Jr studt r84 Sartell Rd
" Richd E (Patricia) state rep h11 Crafts St
" Rita M clk Bentley College rBelmont
" Robt C (Sharon) emp City Of Waltham h63 Lakeview Av
" Robt E mach T S Machine (L) r796 Beaver St
" Sandra r45 Rich St
" Sandra h84 Trapelo Rd
" Shirley Mrs r85 Mokema Av
" Stanley C (Lavenea H) retd h169 Dale St
" Susan tchr h1206 Main St

LANDRY
" Terence P (Joanne) mach opr W H Nichols h6 Jackson Pl
" Thos F (Margt E) fcty wkr Johnston's Tire Shop h86 Summit St
" Victor J (Bertha M) chem Waltham Industrial Laby h118 Chestnut St
" Wilfred W (Roberta M) carp h71 Kendall Pk
Lane Alice G Mrs clk City Treas h42 Garden Cir Apt 2b
" Andrew J (Lane & Furness Ins) rFramingham
" Arth T (Sabina E) expediter Thomson Mfg r52 Clark La
" Dennis r647 Trapelo Rd
" & Furness Inc Co (Andrew J Lane Howard F Furness Jr) mutual fund 460 Totten Pond Rd 5th Fl
" George W (Mary B) pntr h647 Trapelo Rd
" John F Jr (Mary E) eng Vappi Constn h88 Trimount Av
" John W (Linda M) auto body reprmn h29 Chester Av
" Joseph R (Mary G) expeditor W H Nichols Co h45 Parmenter Rd
" Lawrence J retd h24 Villa St
" Lawrence J Jr r24 Villa St
" Lorna sec r34 Howard St
" Mary-Ann retd h34 Howard St
" Paul E (Theresa) mach J L Thomson h45a Lowell St
" Rita M clk r42 Garden Cir Apt 2b
" Wm H (Ann) carp h46 Washington Av
" Wm P postmaster PO (N Waltham Br) rCambridge Mass
" Wm R (Ethel M) retd h318 Newton St
" Wm R Jr mach Waltham Precision Instrument r318 Newton St
Lanergan Robt G (Patricia M) ibm opr Honeywell h1700 Trapelo Rd
Lang Albert (Bernice) asmblr h34 Beal Rd
" Cynthia studt r34 Beal Rd
" Elaine M studt r83 College Farm Rd
" Gerard W (Grace K) pres River Street Auto Serv h83 College Farm Rd
" Grace K Mrs v-pres-treas River Street Auto Serv r83 College Farm Rd
" Irene studt r34 Beal Rd
" Joan clk r83 College Farm Rd
" Paul regional v-pres Equilease rLynnfield
" Philip J (Lancon Mach & Tool) r40 Inverness Rd (Norwood)
" Richd USN r34 Beal Rd
" Thos P (Claire) photog educ dir Thos P Lang h428 Lexington St
" Warren G mech Shell Sta r83 College Farm Rd
Langan Mary Ellen tchr h68c Charlesbank Way
Lange Loretta ofc mgr Perry Pontiac Cadillac rHyde Park Mass
Langill Dorothy E (Wid Everett W) h26a Nathan Rd
" Edwin F (Florence) pres Acme Insulation Serv Inc h46 Midland Dr
" Geo (Jean) whse mgr h61 Gale St
" Ralph E eng B & M r11 Parmenter Rd
Langille Claire M retd h15 Chester Brook Rd
" Fredk F (Mary S) h59 Hibiscus Av

**LANGILLE**
" Wm B loan dept First Natl Bk (B) r59 Hibiscus Av
Langley John F (Anne C) eng Honeywell h74 Florence Rd
" Robt P (Carol J) milkmn H P Hood & Sons h84 Jennings Rd
Langmaid Elsie Mrs retd h3 Robbins Pl
Langton Lawrence B (Mary H) firefighter City Fire Dept h16 Harding Av
" Wm E Jr fire alarm opr City Wires Dept h3 Dexter Av
Languzze Pasquale h261 River St
Languzzi Anna L retd h155 Grove St
" Anthony studt r199 Jericho Hill Rd
" Olga tstr Sylvania r155 Grove St
" Pasquela (Antoinette C) (Newton Sash & Door Co) (N) h199 Jericho Hill Rd
Lanich Derek pntr h330 Lincoln St Apt 13
Lanigan Eleanor M (Wid John F) retd h97 Lyman St Apt 8
" Loretta retd r77 Lyman St Apt 5
" Thos v-pres Welch-Lanigan rSudbury Mass
" Veronica F retd h77 Lyman St Apt 5
Lank Geraldine h90 Cherry St
Lanni Constantine A (Helen J) driver Union Oyster House (B) h100 Pine Hill Cir
Lannigan Helen S h12 Mc Kenn St
" Thos C mgr Polaroid Corp (Film Div)
Lanson Arlene ofc sec h6 Jacqueline Rd Apt D
" Danl slsmn h65 Taylor St
Lantaigne Michl studt h2112 Stearns Hill Rd
Lanthier Joseph (Karen) h21 Hammond St
Lanza Anthony mech Mara Plymouth Center r716 Irving (W'town)
Lanzar Anthony retd r94 Adams St
Lanzi Joseph R (Helen E) bk bndr Stan Hope Co (B) h26 Arcadia Av
Lapenta Philip (Domenica) retd h47 Circuit La
Lapento Leonard J (Patricia M) exec Brighton Auto Serv h30 Manor Rd
" Marie studt r30 Manor Rd
" Mark studt r30 Manor Rd
La Piana Francis acct Raytheon h114 Amherst Av
La Pierre Brian J (Susan) h112 Russell St
" Henry L (Julia A) paper hanger 509 Main St h509 Main St
" Lawrence L (Jane R) analytical chem Polaroid h95 Montclair Av
" Peter D (Martha) emp City Of Waltham h76 Brown St
Lapine Marguerite h24 Middlesex Cir Apt 7
La Plante Donald S h118 Hammond St
Laplume Richd h403 River St
Lapointe Arth E (Julie) designer G E (LYNN) h20 Arlington Rd
Lapore F h117 Crescent St
La Porte Deborah studt r1092 Main St
" Edmond M (Shirley A) emp City Of Waltham h1092 Main St
" Lounda r1092 Main St
" Theo J (Mary R) clk Brandeis Univ h139 Alder St
Lapouge Rolande h14 Newton St
Lappin Edith (Beautyville) rWeston Mass
Larabee Albert retd h56 Harris St
Laramee Edwin h24r Morton St
Larchwood Lodge Nursing Home Paul G Hopkins Admn 221 Worcester La
Large Edith A (Wid Geo H) h20 Maple St
Largey Wm H mach opr h32 Floyd St
Largo Construction Corp Paul W Giunta Pres Angelo Basile Clk-Treas bldg contr 77 Crescent St

**LARI**
Lari Ensen I (Shaheen A) civil eng C E Maquire (Wtown) h64 Francis St
Larivee Viva retd r68 Caughey St
Larkin Alice rLarchwood Lodge Nurs Home
" Fredk J (Mary A) pntr contr 104 Vernon St h104 Vernon St
" James T emp City Of Waltham r128 Ellison Pk
" John J Jr tchr Kennedy Mem Jr Hi Sch h694c South St
" Mary M (Wid John J) retd h128 Ellison Pk
" Robt L (Betty) assoc prof Bentley College rSeekonk Mass
Larks Frances E aide Reservoir Nursing Home h186b Prospect St
" Herbert B (Sarina A) h25 Rich St
Larner Mary A Mrs clk State Public Welfare Dept r115 South St
" Myles (Mary A) retd h115 South St
Laroche Armand J (Theresa M) body mn Lee Chevrolet h5 Weir Rd
" Charles mgr American Handicrafts Co rBelmont
" David J studt r5 Weir Rd
" Jerome estimator Polaroid h5109 Stearns Hill Rd
" Thos M (Mary) emp Jordan's (Burlington) h69 Highland St
La Ronde Gregory G studt r57 Rockridge Rd
" Joseph A (Eunice) eng h71 Middlesex Rd Apt 3
" Oliver J Jr (Dorothea C) retd h57 Rockridge Rd
" Steph asst mgr Agway r57 Rockridge Rd
Larosa Eleanor studt r35 Colonial Av
" Gaetano (Mary) pres treas Larosa Market h118 Willow St
" James emp Edison r35 Colonial Av
" John J (Mary M) clk Larosa Mkt h35 Colonial Av
" Joseph W (Virginia E) clk Larosa Mkt h10 Foundry Av
" Market Inc Gaetano Larosa Pres & Treas gro 120 Willow St
" Mary Mrs clk Larosa Mkt r118 Willow
" Patk A (Evelyn G) ofc clk h341 Warren St
" Richd E studt r10 Foundry Av
" Robt J studt r10 Foundry Av
" Steven r94 Adams St
La Rose Jacqueline nurse Waltham Nursing Home rClinton Mass
La Rosee Armand P (Mildred) formn Raytheon h20 Gilman Rd
" Beatrice R h85 Trapelo Rd Apt 40
" Darlene A studt r84 Lowell St
" Dennis musician r84 Lowell St
" Henry J (Barbara E) (La Rosee Tool) h163 Plympton St
" Janice I studt r84 Lowell St
" Raymond L (Constance W) custdn Waltham High Sch h84 Lowell St
" Tool Co (Henry J La Rosee) 163 Plympton St
Larrabee Elmer (Laura) custdn Waltham Industries h14½ Howard St
" Frank L Jr (Christina) utilitymn Gen Mtrs (F) h60 Calvary St
" Wanda E studt r45 South St
Larry's Leftover (Br) Alan Borne Mgr 349 Moody St
Larsen See Also Larson
" Andrew L (Arlene) carrier PO h226 Lake St
" David analyst r6110 Stearns Hill Rd
" Mary ofc sec Webb Webb & Martin rAuburndale

TILE International
CERAMIC TILE — MOSAIC TILE — QUARRY TILE — PAVERS
MARBLE THRESHOLDS — VINYL COVE BASE — CARPET RUNNERS — SLATE
31 BENEFIT STREET, WALTHAM, MASS. 02154 (617) 899-8286
For Finest Quality Imported Decorative & Domestic Ceramics

Nims Caterer
Featuring "HILLCREST"
Banquets
Weddings
Receptions
Sales
Meetings
Phone
890-2282
890-2646
For Reservations & Information
220 Bear Hill Road
Waltham
Mass.
02154

MR. SWEEPER
VACUUM CLEANERS
ACCESSORIES & ATTACHMENTS
517 Moody St. Waltham 894-4040

H & S VENETIAN BLIND
& SHADE CO.
Custom Made Venetian Blinds
973 Main St. Waltham 02154 899-0069



**LARSEN**
" Michl (Barbara) h52 Arlington Rd
" Mirian A (Wid Edwin H) retd h22 Maple St
" Ralph W (Eliz A) retd h724 Lexington St
" Ray treas Impact Sales rNorwood Mass
Larson Clifton C pres Graphic Microfilm Of New England Inc rLexington Mass
" Colby E (Lillian F) tech Graphic Microfilm-NE h4 Woodlawn Av
" Geo undwrtr Peerless Inc rReading Mass
" Geo C Jr (Donna) driver h62 Nathan Rd
" Kenneth F driver Wonder Bread h231 Lowell St
" Robt G retd r7 Riverside Dr
Laser Nucleonics Inc H E Franks Pres Charles Apffel V-Pres Julius Aisner Sec & Treas mfr laser equip 123 Moody St
La Shane Barbara L (Wid Malcolm P) retd h39 Virginia Rd
La Shato Henry J (Frances M) tchr h131 Doty St
Lasher Norman (Nancy) nurse h27 Myrtle St
Lashua Harold A (Vera M) (Modern Paint & Wallpaper) h135 Brown St
Lashway Dana C studt r588 Lexington St
" Mark asst librn Boston Univ r588 Lexington St
" Philip A (Joyce A) pres Waltham Savings Bank h588 Lexington St
Lasker John L Jr (Cynthia) dentist 3 Hawthorne St (BE) h91 Candlewood Dr
Laskey M studt h74c Hammond St
La Spada Mary A Mrs lpn Reservoir Nursing Home r244 Mokema Av
" Vincent (Mary A) driver h244 Mokema Av
Lassalle Carmen studt r25 Rockridge Rd
" Ramon R (Maria R) acct h25 Rockridge Rd
" Rolando C studt r25 Rockridge Rd
" Rosa M studt r25 Rockridge Rd
Lassen Barbara A tchr Martha's Vineyard r58 Upton Rd
" Dorothy L (Wid Frank L) retd h58 Upton Rd
Lassman Richd (Dianna) mach opr h320 Warren St
" Richd C (Dorothy) mach Thomson Mfg h39 Farnsworth St
" Robt h33 Wadsworth Av
" Ronald E studt r39 Farnsworth St
Laswell Lillian F (Wid Wm H) retd h22 Sunset Rd
" Wm D (Donna) emp P O h14 Upland Rd
Lata Matthew studt r54 Orange St
Latino Christine E (Wid Albert W) h59 Robbins St
Latoiri Antoinette retd h43 Jacqueline Rd Apt 7
La Torre Edw A (Shirley T) meat mgr Star Mkt h84 Summit Av
" Edw M studt r84 Summit Av
Latronica Angeline retd h80 Prospect St
Lattanzio Charles pres Winbrook Inc rNewton
" Wm slsmn Standard Elec Sup rEverett
Latter Cath (Wid Wm) h5 Robbins Pl
" John (Diane) driver Waltham Bag h8 Castle St
Laudate Anthony (Carol) h120 Princeton Av
Laughrea I F h61½ Chestnut St
Launder Percy (Beatrice E) insp Reece Corp h152 Weston St
Laundry Paul E (Doreen) carp 5 Charles St Av h5 Charles Street Av
Laurel Card & Gift Shop (James Abel) 856 Lexington St
Laurence See Also Lawrence

**LAURENCE**
" Cath V (Wid Wm A) retd h15 Arbor La
Lauresen Alebjandro M mach Standard Thompson r15 Clinton St Apt 4
Lauria Rocci insp r74 Adams St
Lauricella Angelo (Carmela) h58 Oak St
" Paolo (Barbara C) aluminum siding installer h244 Forest St
Laurie Hyman tech h1105 Lexington St Bldg 1 Apt 3
" Joan nurse h5102 Stearns Hill Rd
" Richd D studt r55 Seminole Av
Laursen Kenneth (Camella) h1191 Main St Apt 9
Lavaechia Sandi ofc sec h15 Hartwell St
Lavalle Francine tchr Green Acres Day Sch rNewton Mass
" Wayne (Janice) electn Herbert Sawyer h11 Goldencrest Av
Lavallee Steph sls mgr Royco Instruments rBlackstone
Lavash Robt E (Jean E) bodymn Main St Auto Sls & Serv h40 Banks St
" Theo J (Mary T) tech illustrator Itek Corp h117 Hillcrest Rd
" Wm E Jr (Judith) emp City Of Waltham h249 Dale St
Lavelle Thos (Gertrude) car dlr h81 Alder St
Laveny John studt r125 Colonial Av
Lavery John F Jr (Marilyn L) h125 Colonial Av
Lavigne Gregory (Jane) phys h6105 Stearns Hill Rd
Lavin Charles B Jr exec dir Assoc Bldrs & Contrs rHopkinton Mass
" Kath A social wkr State Public Welfare h315a Crescent St Apt 6
" Richd studt r169 South St
Lavina Guy L (Josephine A) custdn Mc Arthur Sch h42 Pine Vale Rd
Laviolette Ernest J (Louise) mach opr h18 Hall St
" Francis repr Olson Organ r18 Hall St
Lavita John P credit mgr Tom Lyons Inc rWalpole Mass
La Voie Charles supt Trumbull Asphalt h115 Bright St
" Donald (Albert's Photo Studio) rNashua
" Kathleen Mrs rater Peerless Inc rLynn Mass
" Serge emp City Of Newton hRear 428 Main St
" Sonya R Mrs h20 Lowell St Apt 2
Lavoy Eliz B Mrs nurse Fernald State School h137 Crescent St
Law J h109 Pine St
" Joseph (Constance) mach h199 River St
" Patk studt r199 River St
Lawler See Also Lawlor
" Bruce emp Am Optical r22 Wilbur St
" Sally W h36 Garden La Apt 2
" Warren C (Dorothy J) eng RCA h22 Wilbur St
" Wm instr Waltham Sch r22 Wilbur St
Lawless Charles A (Irene K) retd h52 Curve St
" Dorothy tchr h180 River St Apt B8
" Francis T retd h204 Chestnut St
" Fredk (Evelyn G) shpr Waltham Grinding h67 Hall St
" Irene K Mrs tchr Kennedy Mem Jr Hi Sch r52 Curve St
" Jean A nurse r204 Chestnut St
" Josephine U (Harvey Bannan & Bannan) h115 Ellison Pk
" Leonard M (Genevieve M) asst clk County Dist Ct Of Eastern Middlesex h68 Sartell Rd
" Marilyn r204 Chestnut St

LAWLESS
" Mary studt r68 Sartell Rd
" Ward (Jacqueline) h24 Middlesex Cir Apt 2
Lawlor See Also Lawler
Lawn James (Cecile L) prntr St Regis Paper (N) h164 Myrtle St
" Leroy J (Rita J) corrugator opr St Regis Paper h213 Ash St
" Robt M (Jennie) mach opr St Regis Paper h219 Mokema Av
Lawrence See Also Laurence
" Fredk F (Eleanor) atndt Met State Hosp h55 Jacqueline Rd Apt 4
" Gordon L (Eleanor) emp Canteen Co h16 Fairmont Av
" Henry B acct h252b Crescent St
" John D (Linda) h61 Myrtle St
" John P (Adele) eng Stone & Webster (B) h35 Lionel Av Apt B
" Mildred Mrs adv dept News Tribune h85 Cushing St
" Wm mgr Evans Assocs
Lawry Frank G asmblr Reece Corp h38 Maple St
Lawson Deborah L studt r119 Greenwood La
" Eliz G supvr h4 Walnut St Apt D
" Frank retd r41 Wilmot Rd
" Gordon (Constance) ofc sec h16 Summer Av Apt 22
" Gregory h24 Middlesex Cir Apt 6
" Helen L (Wid Carl H) h119 Greenwood La
" Jeannette ofc sec Bentley College r69 Potter Rd
" Kent eng h55 Jacqueline Rd Apt 12
" Robt C (Janette D) lwyr 9 Spring St h69 Potter Rd
" Timothy h210 Weston St
Lawton Albert (Janet) mach opr Am Can (Needham) h52 Adams St Apt 3
" Albert E Jr (Patricia J) prod mgr Am Can (Needham) h17 Berkshire Rd
" James mach opr Am Can (Needham) h57 Adams St
Layden Agnes retd hRear 671 Moody St
Layne Darlene research asst Thorngren Lab h4106 Stearns Hill Rd
Lazar Gladys A h35 Alder St
" Raf (Joan) h171 Chestnut St
" Steven R (Joanne) dentist James L Fay h49 Jacqueline Rd Apt 1
Lazaro Alex (Mary B) prsr Wal-Lex Cleaners h82 Hammond St
" Bernard J (Madeline) (B J Lazaro Co) h56 Juniper Hill Rd
" John E h275 Crescent St
" John E Jr (Isabelle) coml artist h197 Hammond St
" Joseph (Josephine) retd h1114 Main St
" Joseph meat pkr Waltham Beef (B) r15 Seminole Av
" Joseph C Jr (Edna L) insp Raytheon h31 Murray St
" Margt h7 Centre St
" Marshall (Evelyn) slsmn Wittman & Howard r15 Seminole Av
" Marshall B (Theresa M) supvr Waltham Beef h38 Lawrence St
" Richd C studt r56 Juniper Hill Rd
" Ronald S (Paula D) h82 Middlesex Rd Apt 1
Lazarus S Elinor (Wid Arth G) retd h56 Morton St
Lazeren Mitch regional mgr Bonanza Intl Derry NH
Leach Austin h30a Amory Rd Apt 10
" Janet ofc clk h72 Hall St
" Lillian M (Wid Herbert N) dietn Carousel Sch Inc h79 Mokema Av

LEACH
" Malcolm F (Margt M) sht mtl wkr Raytheon (Bedford) h36 Washington Av
" Peter A shoe wkr h28 Mc Kenn St
" Phillip R studt h36 Washington Av
" Robt whsemn Eckel Ind h17 Ash St
Leacock Wm prison guard hRear 49 Cherry S.
Leaf Edw kitchen aide Newton Wellsley Hosp h118 Charles St
" Eliot I bird hse designer r147 Alder St
" Olga N (Wid Theo E) retd h147 Alder St
Leahan Margt M h71 Bruce Rd
Leahey Robt J r116 Alder St
" Robt J (Joan) custdn Waltham Sch Dept h116 Alder St
Leahy Barbara B Mrs nurse Raytheon h115 Montclair Av
" Danl eng r1105 Lexington St Bldg 6 Apt 2 4
" David USN r115 Montclair Av
" Donald J fin sec I B E W Local 1505 rHudson Mass
" Francis H (Jane M) prin Thos Hill Sch h223 Dale St
" John (Beverly) h151 Robbins St
" Mark studt r223 Dale St
" Timothy r223 Dale St
Leaman Ralph D (Sharon A) parts mgr Annis Morrill Corp h67 Crestview Rd
Lear Siegler Inc (Romec Div) James Hinchey Northeast Mgr power equip 235 Bear Hill Rd Rm 405g
Leard Jane social wkr State Public Welfare Dept r260 Crescent St
" John S studt r14 Greenwood La
" Richd W (Jane C) asst mgr h260 Crescent St
" Saml E (Edna M) phys 203 Commonwealth Av (B) h14 Greenwood La
Leary Danl r41 Hardy Pond Rd
" Donna nurse h11 Jacqueline Rd Apt C
" Eileen M clk h10 Maple St
" Eliz rWaltham Nursing Home
" Fredk J (Thelma B) atndt MSH h41 Hardy Pond Rd
" Fredk J Jr carrier PO r46 Fiske St
" Jeremiah A retd h71 Amherst Av
" John retd h298 Grove St Apt 4
" Laboratory (Br) Maurice Hartog Phys 32 South St Rm 100
" Rita M ofc sec General Radio(Concord) r71 Amherst Av
Leason A Dix v-pres The Reece Corp rWayland Mass
Leate Alice G (Wid Noah J) h392 Lincoln St
" James I lab r392 Lincoln St
Leathers Louise D supvr of nurses Brandeis Univ h41 Warren St Apt 1 2
Leaver Joseph J (Helen V) retd h122 Colonial Av
Leavitt Alice I retd r90 Worcester La
" Helen S (Wid Henry) h105 Warwick Av
" Irene retd r249 Bacon St
" Jonathan br mgr Memorex rManchester Mass
" Peter E studt r68d Charlesbank Way
" Timothy mgr Friendly Family Center r143 Charles St
" Wm S (Gertrude) slsmn h68d Charlesbank Way
Leavy Philip C (Ellen R) retd h139 Adams St
Lebaron R W Inc Albert A Twombly Pres-Treas elec equip 74 Rumford Av
Le Blanc Adolph (Emeline) retd h183 Chestnut St
" Adrian h20 Banks St
" Agnes Mrs retd r19 Townsend St

Leeb's Enterprise
UNIFORM LETTERING FOR ALL SPORTS
HOCKEY, BASEBALL, FOOTBALL ETC.
EMBROIDERY AND SILK SCREENING
25-27 Spring St., Waltham
Tel. 894-3559

LITURI & SON
24-Hour Auto - Office - Home Key Service
Nights, Sundays and Holidays
BONDED LOCKSMITHS
Mario Liturі, Home Phone: 899-4979
100 Chestnut Street, Waltham, Mass. 02154
893-2117

ATHENS PIZZA
Delicious Home Made Pizzas
Grinders and Spaghetti
671 Moody St. Waltham, Ma. 893-3020

PLANT PEDDLERS
INDOOR PLANT SPECIALISTS
891-1009
891-4428
455 Moody St. Waltham, Ma. 02154



LEBLANC
" Alban (May) retd h686 Moody St
" Albert (Lelia P) mach opr Am Paper Prod h53 Bedford St
" Albert G (Aurore) constn wkr h51 Bedford St
" Alderich mech h228 Newton St
" Alex P (Anne M) mach Black & Webster Sales (B) h118 Hammond St
" Alice Mrs kitchen help Fernald Sch h81 Pond St
" Alice H admn Leland Home r4 Fiske Av
" Allan G driver h33 Heard St
" Allen mach Standard Thompson r14 Ripley St
" Alma retd h12 Nathan Rd
" Alphonse J (Jeannette C) mtcemn Fessenden Sch (N) h66 School St
" Alyre (Marie) retd h17 Elm St Apt 4
" Anastasia (Wid Geo) retd r192 Harrington Rd
" Andrew (Odette M) clk W H Nichols h56 Charles St
" Anita h145 Adams St
" Anthony J (Lorraine) mach opr Allied Sht Mtl h54 Elm St
" Antoine D (Alberta) retd h23 Robbins St
" Arcade (Marguerite) (Arcade Auto Mart) h70 Silverhill La
" Armand J (Lorraine R) lather h30 Carleton Rd
" Armand J (Marjorie A) dep chf City Fire Dept h77 Cabot St
" Arsene G lab Geo A Fuller r570 Moody St
" Arth (Mary) mtcemn Neelon Mgmnt h83 Hall St
" Arth (Eastern Auto Body) r33 Dexter St
" Arth E (Corrine) mach Mac Neil Eng h25 Williams St
" Arth J (Harriet M) carp h78 Reservoir Rd
" Benj (Martha) carp 94 Cushing St h94 Cushing St
" Bernard pres Waltham Auto Body Inc h279 Crescent St
" Bernard L (Bernice) brklyr h49 Alder St
" Bertin (Elda) lab Sweidler Corp (Weston) h60 Bennett St
" Carol aide Waltham Nursing Home r20 Farnsworth St
" Carolyn Mrs h103 Alder St
" Cath studt r85 Vernon St
" Charles carp 91 Alder St h91 Alder St
" Charles carrier PO r81 Pond St
" Charles B (Mary) pntr contr 14 Hiawatha Av h14 Hiawatha Av
" Charles E (Patricia A) asst eng Raytheon h53 Lakeview Ter
" Charles J (Gisele) fcty wkr Hewlett-Packard h59 Charles St
" Clarence J (Simone) fcty wkr h252 Calvary St
" Claudius (Eileen) mtcemn Mc Donald Restr h30 Francis St
" Cleophas J (Elmire M) mtcemn Thomson Mfg h76 Gardner St
" Clifford T (Patricia K) agt Utica Ins h50 Worcester La
" Cyril (Marie) grinder Waltham Grinding Wheel h15 Washington Av
" Danl C h132 College Farm Rd
" Danl J orderly Middlesex Hosp r81 Florence Rd
" David h122 Bacon St
" David E (Ellen) whse mgr Genl Foods h15 Benefit St
" Deborah M studt r111 Florence Rd
" Della r81 Pond St

LE BLANC
" Delphis (Alice) mach J L Thompson h23 Ash St
" Dennis h17 Munroe Av
" Dennis (Patricia) formn Waltham Grinding Wheel h14a Lexington Ter
" Dennis E (Melendee M) retd h5 Mt Pleasant St
" Dianne G studt r111 Florence Rd
" Donald (Sylvia) wldr B L H Elec h217 Robbins St
" Donald M mgr Lexington Andrews Inc rArlington
" Donald T driver r144 Summer St
" Donat J (Aline M) dry wall wkr Valmond Robichaud h33 Robbins St
" Dora emp Unitrode h30 Lyman St
" Dora (Wid Pius) h36 Oak St
" Douglas J (Leona M) h81 Florence Rd
" Douglas P tech Infrared r27 Centre St
" Edgar Z (Fernande) lab Paul Landry Constn h64 Lowell St
" Edmond J (Aldea M) sht mtl wkr Jarrell Ash Co h83a Calvary St
" Edmond W retd r94 Adams St
" Edw (Juanita) asmblr Damond (Needham) h41 Chestnut St
" Edw (Bertha) emp Hartaudo Fabric (Acton) h26 Gorham St
" Edw J (Barbara) asst mgr Sears (AL) h71 Dobbins St
" Edw J (Bertha) (Le Blanc & Lievre) h39 Milner St
" Edw J (Frieda) h57 Howard St
" Edw J (Ellen M) mach Polaroid h96 Villa St
" Edw L (Irene M) retd h59 Summit St
" Edw P (Laura F) ofc mgr Bergeron Co h22 Stearns St
" Eleanor C (Wid Fredk P) h55 Berkley St
" Emelda Mrs h37 Seminole Av
" Emery A (Ann J) slsmn Hood's (W'town) h111 Florence Rd
" Emery J (Freda) carp Winston Constn h7 Pratt Av
" Emery M (Elta J) driver J J Gallery Inc (Wtown) h6 Chestnut Pk
" Emery M Jr studt r6 Chestnut Pk
" Emery P (Noella E) fcty wkr Hampden Grinding Wheel h354 Newton St
" Emil J (Mary J) retd h18 Day St
" Emile (Anna) (Emil's Texaco) h85 Orange St
" Emile (Irene D) fl layer Goddard h10 Townsend St
" Emile L (Eliz M) retd h78 High St
" Ernest mach opr Waltham Grinding Wheel r10 Townsend St
" Ernest (Mary) retd h275 Crescent St
" Ernest plater Printed Circuit h8 Friend St Apt 1
" Ernest B (Marie) carp K & H Contr h227 Ash St
" Ernest J (Angela) retd h8 Chamberlain Ter
" Estelle retd h38 Wellington St
" Euclid (Jeanette) emp J L Thompson h76 Guinan St
" Eug J (Doris M) fcty wkr Reece Corp h80 Prospect St
" Eug R (Delphine) mason h320 Crescent St
" Eusebe (Irene) carp h737 South St
" Fidelle (Nellie) h23 Williams St
" Florine E retd h34 Cushing St
" Francis (Diane) mach opr Reece Carp h35 Gorham St
" Francis emp Waltham Hosp r23 Robbins St
" Francis G mach r43 South St

LEBLANC
" Frank (Denise) carp h103½ Adams St
" Frank F (Sarah E) retd h11 Clark St
" Gabriel L (Anne L) lab City St & Forestry Dept h66 Fiske Av
" Genevieve M Mrs retd h71 Brown St
" Geo L (Noreen) mech Pepsi Cola (AL) h274 Hardy Pond Rd
" Geo V (Mildred N) ship h85 Vernon St
" Gerald (Colonial Real Est) h9 Murray St
" Gerald (Della) lab City Hwy Dept h71 Pond St
" Gerald (Florine) carp h100 Pine St
" Gerald H (Elodie) mach opr J L Thomson Mfg h183 Chestnut St
" Gerard studt r30 Francis St
" Gerard J (Jeanette) formn Fry Roofing h130 Felton St
" Germain J (Rita R) shovel opr Bonded Constn h9 Lakeview Ter
" Gordon real est agt h24 Adams St
" Helen E seamstress h68 Charles St
" Henry (Sandra) pntr Jet Spray h16 Maple St Apt 1
" Henry J emp Atlantic Business Forms h101 School St
" Henry J (Lexena A) shipper B T U Engineering (Bellerica) h159 Grove St
" Henry R emp Honeywell r144 Summer St
" J Arth (Eliz E) carp Natl Door h98 Alder St
" James L (Alice H) supt of wires City Wires Dept h14 Fiske Av
" James L Jr (Donna) electn Current Elec h57 Orange St
" James R (M Doris) pntr h20 Norumbega Ter
" Jane P studt r77 Cabot St
" Janet L r55 Berkley St
" Jaques stock clk Robert Hall r159 Summer St
" Jean E (Lucy) carp New Eng Bldrs h6 Mt Pleasant St
" Jeanette nurse h132 Crescent St Apt 2
" Jeanette M Mrs h33 Heard St
" Jerome R r3 Noonan St
" John A (Geraldine M) div mgr Sears h41 Malvern St
" John A (Leona P) mach Comptronics h35 Fiske St
" John C h12 Bedford St
" John D (Victoria M) retd h100 Pine St
" Joseph (Theresa) mech h16 Plympton St
" Joseph (Rita) (Ellison Pk Sunoco) h18 Manor Rd
" Joseph retd r94 Adams St
" Joseph autobody mech Easton Auto h33 Dexter St
" Joseph production mgr D B X Corp
" Joseph mech Zayres h152 Willow St
" Joseph A (Doris M) contr 25 Craig La h25 Craig La
" Joseph A constn wkr r116 Chestnut St
" Joseph A custdn h81 Pine St
" Joseph A carp h261 Newton St
" Joseph E emp City Of Waltham r88 Brown St
" Joseph G (Stella M) mech Polaroid h135 Riverview Av
" Joseph G (Margt L) elect eng Raytheon h42 Bruce Rd
" Joseph J (Rebecca E) emp City Of Waltham h20 Farnsworth Av
" Joseph L (Annie E) retd h135 Brown St
" Joseph L (Janis S) mach h208 Weston St
" Joseph R (Stella) drywall installer h22 John St
" Joseph T driver Pleasant St Garage (BE) h380 Forest St

LE BLANC
" Joseph V (Cecile) retd h123 Seminole Av
" Judith Mrs h164 Lakeview Av
" Kenneth r111 Florence Rd
" Kenneth E (Joanne) emp Good Ford (Dedham) h5 Humboldt St
" Laurette Mrs insp Bergeson h20 Dale Cir
" Laurie custdn Waltham Hosp r128 Adams St
" Lena (Wid Philias J) retd h83 Brown St
" Leo J (Marie I) carp Tornabine Co (N) h26 Cushing St
" Leonard (Roberta) carp h2 Norumbega Ter
" Leonard J (Maria) drywall installer h20 John St
" Leonard J servmn Johnston's Tire Shop r27 Centre St
" Leslie J (Diane M) bodymn Perry Pontiac Cadillac hRear 53 Calvary St
" Linda studt r32 Lyman St
" Linda studt r85 Orange St
" Linda M ofc sec Waltham Hosp r30 Carleton Rd
" Lorenzo (Roseann) brklyr (B) h22 Sharon St
" Lorenzo J mach opr Waltham Precision h10 Pond Street Ct
" Loretta Mrs social serv tech State Public Welfare Dept h63 Plympton St
" Lorraine Mrs h56 Oak St
" Lorraine M (Wid Albert A) h14 Ripley St
" Louis (Georgina M) ship clk Safety House Of NE h145 Adams St
" Louis G (Melinda) retd h67 Summit St
" Louis J (Juliette) (Louis Beauty Salon) h106 Cushing St
" Louis J chef r3 Noonan St
" Louise r132 College Farm Rd
" Lucy Mrs hskpr Our Lady Comforter Of Afflicted Rectory r857 Trapelo Rd
" Lucy A (Wid Joseph C) h73 Beaver St
" Lucy E retd r68 Charles St
" Mark studt r18 Hagar St
" Mary waitress h20b Charlesbank Way
" Mary J (Wid Michl) retd h57 Orange St
" Michl r5 Mt Pleasant St
" Michl mach opr Compo r152½ School St
" Michl (Andrea) clk h4 Hall St
" Michl h173 Willow St Apt 10
" Mildred Mrs mgr S&H Green Stamps Redemption Center r85 Vernon St
" Mose (Mary E) retd h11 Wilbur St
" Nancy J studt r77 Cabot St
" Norbert h157 Grove St
" Noreen M cash dept head Stop & Shop r274 Hardy Pond Rd
" Norman (Marlene) h26 Farnsworth Av
" Odette stitcher Waltham Dress r56 Charles St
" Omer (Della M) retd h1200 Main St
" Omer driver (Wtown) r83a Calvary St
" Oscar L (Barbara E) electn 26 Juniper Hill Rd h26 Juniper Hill Rd
" Oswald (Lorraine) carp h43 South St
" Pamela Mrs h49 Pond St Apt 1
" Patricia A studt r30 Carleton Rd
" Patricia J studt r25 Craig La
" Patk G (Jeanne E) retd h51 Fiske St
" Patk G Jr r51 Fiske St
" Patk R (Florence) h3 Noonan St
" Paul (Middlesex Mkt) r116 Chestnut St
" Paul studt r18 Hagar St
" Paul (Rachel) mach Borgeron Co h243 Ash St
" Paul A (Dorice H) mech Roy Johnston's Tire Shop h27 Centre St
" Paul A (Rosanne) (Middlesex Mkt) h17 Bowker Rd

DAVID L. BILODEAU
DECORATING CONTRACTOR
Home & Building Improvements
Carpentry - Ceilings - Walls - Floors - Additions - Painting - & Paperhanging
Aluminum Products Glass & Screen Repairs
1119 Main St., Waltham, 02154
RESIDENTIAL AND COMMERCIAL
Tel. 899-5928

AUTOMOTIVE CRAFTS INC.
All work performed by Expert European Automotive Craftsmen
FOREIGN CAR SPECIALISTS
899-7996
712 MOODY STREET • WALTHAM • MA. • 02154

J & R AUTO BODY
JOHN (ROCKY)
Domestic and Foreign Auto Body Repairs – Complete Truck Body Repair
All Types of Mechanical Repair – Insurance Appraisal Work
FIBER GLASS REPAIR - 24 HOUR TOWING
152 Prospect Street, Waltham, Mass. 02154 Days: 891-5700 - Nights: 899-2991

a&i
HI - FI - STEREO
SOUND EQUIPMENT
RECORDING SERVICE
STEVE BORSHER PRESIDENT
audio services inc. 73 RIVER STREET, WALTHAM, MASS. 02154 TEL. (617) 891-0224

LEBLANC
" Paul E (Lorraine M) (Maytag Coin A Matic) h18 Hagar St
" Paul E (Helene M) carrier PO h51 Guinan St
" Paul J (Joan E) tech Thermo Electron h11 Grant Av
" Paul J studt r320 Crescent St
" Paul L (Alice) emp NET h18 Moore St
" Paul R (Loretta T) emp V A Hosp r73 Maple St
" Pauline Mrs h6 Pratt Av
" Pearl retd h25 Brown St
" Peter (Emma) retd h73 Maple St
" Peter E (Kath M) formn Raytheon (Bedford) h60 Princeton Av
" Peter E electn r77 Cabot St
" Phyllis acct Richardson Elec h351 River St
" Raymond brklyr r75 Orange St
" Raymond (Anita) bricklyr h59 Hammond St Apt 3
" Raymond G USAF r274 Hardy Pond Rd
" Raymond H (Dorcas M) h157 Lowell St
" Raymond J (Jane A) carp h103 Crescent St
" Rheal (Diane) comp tech Compugraphic (Wilmington) h87 Pond St
" Rheal (Claudette) emp Reece Corp h100 Prospect St
" Richd emp City Of Waltham h151 Crescent St
" Richd E studt r30 Carleton Rd
" Rita (Wid Arth) retd h18 Howard St
" Rita Mrs h88 Brown St
" Robt lab City St & Forestry Dept r152½ School St
" Robt A (Judith) electn Current Elec h59 Orange St
" Robt G studt r66 Fiske Av
" Robt J policemn City Of Waltham r122 Willow St
" Robt Y (Gilda B) (Harvard Donut) (C) h33 Azalea Rd
" Roberta h23 Wellington St
" Roderick atndt West Newton Convalescent Home r23 Robbins St
" Roger (Emma) carp h418 Moody St
" Roger h685 Moody St Apt 3g
" Roger (Young Blood Constn) h159 Summer St
" Roger electn r144 Summer St
" Roger E (Lorraine J) carp Bailey & Joyce h72 Cushing St
" Roger G (Tregina M) emp City Of Waltham h30 Bolton St
" Roger G emp City Of Waltham r30 Bolton St
" Roland carp 94 Cushing St h94 Cushing St
" Romeo (Solange) pntr Green Village (Sudbury) h18 Colburn St
" Ronald (Diane M) wldr Framingham Welding & Eng h59 Alder St
" Ronald hRear 74 Bacon St
" Ronald J (Rolande M) carp Winston Constn h243 Ash St
" Ronald L (Ruth I) elec eng Microwave (Burlington) h81 Irving St
" Roy h7 Gibbs Ct
" Roy A customer serv rep Beneficial Finance r108 Harvard St
" Roy E studt r71 Dobbins St
" Shirley fcty wkr r152½ School St
" Shirley ofc sec h32 Whitman Rd Apt B 1
" Shirley A Mrs h85 Brown St
" Shirley M ofc sec Aetna Life & Casualty r66 Fiske Av

LE BLANC
" Susan nurse Waltham Hosp h31 Pond St Apt 13
" Telex J (Maryann) solderer Microwave h177 Grove St
" Theresa D studt r50 Worcester La
" Thos (Marie E) plmb h144 Summer St
" Thos W studt r81 Florence Rd
" Valerie (Madeline) carp 130 Lowell St h130 Lowell St
" Walter L W (Patricia S) prsmn Plano Graphics (C) h100½ Prospect St
" Wilfred (Edna) retd h53 School Av
" Wilfred lab City Water & Sewer Wks r151 Crescent St
" Wm L (Rita) wldr Jerrald Ash h86 Fuller St
" Wm S (Cecile) carp 116 Chestnut St h116 Chestnut St
" Wm S Jr (Farm Spot Produce) r116 Chestnut St
" Yvon (Lois C) mech h26½ Taylor St
" Yvon A (Celina) retd h26 Taylor St
" Yvonne A (Wid Camille H) retd h23 Walnut St
" Zoel J retd h11 Hartwell St
" Zoel J (Grace) mach opr Reece h152½ School St
Leblanch Susan lpn r14 Fiske Av
Le Boff Harvey A (Marlene) prof h13 Dale Cir
Lebon Keith W (Michele) clk h28 Calvary St
Le Breton Harold J Jr carrier PO h40 Myrtle St
" Joseph D (Doris E) firefighter City Fire Dept h11 Milton St
Lebrun Dorothy E waitress Brandeis Univ r119 Prospect St
" Dorothy M Mrs retd h77 Chester La
" Eva h27 Middle St
" G M h24 Orange St
" Lawrence J (Barbara A) elec eng h9 Montview Cir
" Linda ofc sec r210 Charles St Apt D
" Louis L retd h119 Prospect St
" Michl C (Noreen) constn wkr h68 Chester La
" Paul R guard Raytheon h34 Crescent St Apt 6
" Robt (Phyllis E) dir of mtce Waltham Hosp h8 Brown St
" Sandra r148 Lowell St
" V h210 Charles St Apt A
Le Cain Anita (Wid Mc Culloch) retd h80 Morton St
" Mildred V ofc sec h218 Church St
Lech Kenneth B mech Belmont Foreign Mtrs r111 River St
Lechner Ellen retd r89 Myrtle St
Leclair Arth J (Agnes R) retd h52 Cedarwood Av
" Fredk A (Mary F) pharm h44 Porter Rd
" Gerald (Janice) h144 Willow St Apt 15
" Janice studt h45 South St
" Leon R Jr (Donna) assoc lwyr Eugene L Tougas h22 Rutledge Ter
" Ovila (Lucille) heat trtr Geo W Moore h181 Warren St
Le Clerc Anthony J (Margt) real est 81 Arcadia Av h81 Arcadia Av
Lecours Ronald tchr h116 Trapelo Rd Apt 3
Ledger Janet M Mrs designer Brasco Florist rW Newton Mass
Le Doux David P (Marcia) data mgr h11 Hammond St Apt 6
Le Duc Beatrice RETD h17 Grant St
" Henry A (Ellen F) retd h9 Plympton St
" Marie h63 Bennett St

**LEDUC**
" Wilfred V pres Profile Engineering & Mach r11 Sheffield Rd
" Wm A (Sheila C) real est broker h38 Van Vechten St
Lee Betty studt r33 Columbus Av
" Danl studt r12 Charles St
" Debra studt r12 Charles St
" Donald C (Patricia) eng Raytheon h63 Mayall Rd
" Doris C exec sec Varnum Park Rest Home rWeston
" Douglas studt h12 Charles St
" Drug Inc Leo Krutt Pres-Treas 395 Moody St
" Edw prntr h107 Alder St
" Ellen V (Wid Harry C) clk Raytheon h60 Mayall Rd
" Ethel B (Wid Miles) retd h275 School St Apt 2
" Everett G (Cyrilla) mach opr Thomson Mfg h7 River Av
" Frank pres & treas Lanai Island rLexington
" G H Laundry (Tin Foo Yee) 871 Main St
" Glenn (Meryle) plmb h140 Lyman St Apt 8
" Jacqueline nurse MSH h216 Church St
" James W pest control Waltham Chem rSalem Mass
" John F (Marie) (John F Lee Realtors) h78 Mallard Way
**LEE JOHN F REALTORS (John F Lee) Realtor, Real Estate (Residential-Commercial- Investments- Appraisals) 903 Main St (02154) Tel 893-4300, Res Tel 893-6795 (See Index To Advertisers)**
" John W (Janet L) installer Belmont Water Dept h135 Midland Dr
" Laurence tech h1105 Lexington St Bldg 2 Apt 2 2
" Paul acct Dammoa Corp (Westwood) h8 Common St Apt 3
" R r165 South St
" Rest Home Inc Wm F Lee Pres Doris C Lee Exec Sec 222 Bacon St
" Saml bartndr Oriental Garden h345 Lincoln St Apt 7
" Soo Sang (Sinlin) lab Waltham Paper & Bag h109 Alder St
" Thos studt h345 Lincoln St Apt 7
" Thos (Irene) h3203 Stearns Hill Rd
" Thos L (Priscilla M) pharm h76 Upton Rd
" Timothy P instr New Eng Cntr For Professional Hypnosis h561 South St
" Virginia h44 Garden Cir Apt 2c
" Wm A pres-treas Mass Flex Reserach rBillerica
" Wm F pres Varnum Park Rest Home rWeston
" Wm P (Margt) supvr h21 Brigham Rd
**LEEB'S ENTERPRISE (Frank F Leeber) Uniform Lettering For All Sports, Hockey Baseball Football, Etc 25-27 Spring St (02154) Tel 894-3559 (See Index To Advertisers)**
Leeber Francis V (Darlene) h76 Garden Cir Apt 6
" Frank F (Ruby M) pres & treas Star Knitting h111 Hardy Pond Rd
" Joseph J (Rose A) emp Nichols Mach h23 Hersum Way
" Joseph P gas sta atndt Waltham Lexington Shell r111 Hardy Pond Rd
" Nicholas A cook Reservoir Nursing Home r111 Hardy Pond Rd
" Ruby M Mrs corp clk Star Knitting r111 Hardy Pond Rd

**LEEPER**
Leeper A Leonard (Alice M) retd h63 Boynton St
" Richd K (Paula A) h870 Moody St
Lees Philip W (Elaine C) programmer Cities Serv h4809 Stearns Hill Rd
" Phyllis sec Immanuel United Methodist Ch rNewton
Lefebvre Philias J (Lorraine A) retd h103 Prentice St
Le Fefebure Barbara Mrs ofc sec Emery Industries rNatick Mass
Lefevre Patricia ofc sec Unique Press rMarlboro Mass
Lefhani Peter emp Waltham Housing h145 Bacon St
Lefkovitz L studt r170 Felton St
Le Fort See Also La Fort And La Forte
" Arnold J (Vivian P) h156 Dale St
" Bruce h180 River St Apt B4
" Charlene D admn sec Boys Club Of Waltham r156 Dale St
" John T (Sandra) clk h783 Moody St
" Joseph (Marie C) emp Raytheon h83 Taylor St
" Ludger D (Pauline M) bmo La Touraine Coffee h203 College Farm Rd
" Moses J (Muriel) h34 Chester Av
" Roderick A (Jeanne A) slsmn Moore Business Forms (Water) h791 Moody St
" Roderick J (Mae A) h3 Joyce Rd
" Thos studt r3 Joyce Rd
" Wayne R studt r156 Dale St
Le Freddo Thos emp Raytheon h37 Hazel St
Legee Warren Jr asst formn Richd H Bird & Co rHolliston Mass
Leger Amede E (Juliette F) mach Millpire Corp h64 School St
" Amedee J (Eva M) retd h91 Orange St
" Camille (Antoinette S) glass blower h41 Eddy St
" Camille L (Louise M) carrier Waltham P O h71 Lexington St
" Claude (Mary) fcty wkr h42 Williams St
" Didace (Liza) retd h27 Calvary St
" Donald (Annette) setupmn Geo W Moore h20a Cushing St
" Donald USN r373 Newton St
" Edna M Mrs payroll clk Waltham Hosp h330 Newton St
" Edw A (Evelyn F) retd h52 Nathan Rd
" Elaine A acct Key Data (Wtown) r41 Eddy St
" Emil J (Anna M) tv tech h16 Wampum Av
" Emile retd h181 Chestnut St
" Geo mach Aero Space Fabricators r18 Wordsworth Av
" Geo h20 Flood St Apt 1
" Gerald J (Bernadette M) mach Eng Screw (W Town) h43 Parmenter Rd
" Gerard H (Marie S) h66d Charlesbank Way
" Gloria Mrs press opr Cole Hersee (SB) hRear 87 Cherry St
" Henry J (Mary L) mach Van Keuren Co (Wtown) h19 Birch Rd
" Jeanette Mrs prod wkr Richd H Bird & Co r25 Cushing St
" Joseph A (Yvonne) retd h30 Lyman St
" Joseph G Jr (Yolanda J) die mkr Aero Space Fabricators h18 Wadsworth Av
" Leo P (Ella M) plmb h12 Fiske Av
" Marie h24 Derby St
" Marie computer opr r27 Calvary St
" Marie rBenj C Fuller Home
" Nellie M (Wid Albert X) retd h21 Farnum Rd

Waltham
MOTOR INN
FULL SERVICE MOTEL
Restaurant & Function Facilities
Route 128
Exit 48 E
•
Waltham
Tel.
890-2800

Your delivery service needs a copy of the
CITY DIRECTORY
So does your Collection Department, your Sales, Purchasing, Mailing and Every Other Department in your Business.
BUY DIRECTORIES FOR EACH DEPARTMENT
SAVE TIME AND MONEY—BE EFFICIENT IN ALL

BACON ST. AUTO BODY
COMPLETE AUTO BODY SERVICE
JON CORRIVEAU
Auto Painting • Insurance Specialists
Corvete Fiber Glassing
109 Bacon St. Waltham, Ma. 02154
893-4160

21St CENTURY HEALTH SPA
THE DIFFERENT SPA - WITH GREATER BOSTON'S MOST COMPLETE FACILITIES
Holiday Inn, Tottenpond Rd. Waltham, Ma.
890-1147 or 890-3000 Ext. 440



**LEGER**
" Omer (Theresa) formn Paul's Auto Body Inc h35 Moore St
" Paul (Jeanette) emp Raytheon (BURL) h25 Cushing St
" Paul J (Anne E) mech Reece h22 Rumford Av
" Raymond (June) mech h23 Palmer St
" Regina Mrs h94 Brown St
" Reginald h237 Robbins St
" Rheal (Rose) wldr Mead & Mc Grath Fence (Needham) h143 Crescent St
" Richd G mgr W Newton Tow Truck r66d Charlesbank Way
" Rita M acct Raytheon h25 Sunset Rd
" Robt J (Marguerite E) asmblr Standard Thomson h373 Newton St
" Ronald A (Alina) mach h67 Taylor St
" Ronald P (Eileen F) carp 41 Fiske St h41 Fiske St
" Shirley retd r66 Taylor St
" Silvio O (Lucille) carp 20 Taylor St h20 Taylor St
" Theresa studt r373 Newton St
" Zoel (Rosella M) carp P Roy Constn (W Newton) h106 Overland Rd
Legere Albenie J (Joanne R) h18 Calvary St
" Alderice J (Jeanita M) shipper Waltham Screw h1 Parkers La
" Aurele (Mary) plstr h205 Lowell St
" Elise M (Wid Charles L) retd h133 Ash St
" Joseph P (Alice) taxi driver h38 Stearns St
" Joseph R (Bernadette A) credit mgr Am Biltrite h1710 Trapelo Rd
" Leo J emp Waltham Grinding Wheel h83b Calvary St
" Mary retd r62 Bennett St
" Paul J landscaper r38 Stearns St
" Ronald studt r1 Parkers La
Leggett Mytrle retd r50 Forest St
Leggette Joseph Jr r870 Moody St
Legore Shirley Mrs admn Forest Manor Nursing Home rBrockton
Legros David G (Helen M) tech h12 Richgrain Av
Legrow Harry W Jr (Bernadine M) iron wkr h36 Andrea Rd
Le Havy Elana studt h4 Rich St
Lehigh Design Co James Cusick Pres job shop 24 Crescent St Room 3f
Lehrman Diane ofc sec Waltham Sch Dept r4803 Stearns Hill Rd
Leiderman Richd (Lorraine) appr electn h2801 Stearns Hill Rd
Leighman Edna retd h322 Grove St Apt 3
Leighton Donald T studt r20 Calvary St
" Edith A Mrs h20 Calvary St
" Kenneth (Carol) tech Micro Wave h155 Alder St
" Lexina Mrs rLeland Home
" Nora rWaltham Nursing Home
Leinhard Robt E consultant h330 Lincoln St Apt 33
Leiser Jean rReservoir Nursing Home
Leish Bruce (Marilyn) computer splst h50b Charlesbank Way
Leivas Edw serv mgr Measurements Consultants rCarlisle
Lekic Anita h567 South St Apt 4
Leland Fredk G laby asst U M Subn Experiment Sta rBurlington
" Home Inc Brenton E Tyler Pres David Mitchell V-Pres Sargent S Rowe Treas 21 Newton St
" Lottie A Mrs counter clk Jean's Restr h86 Orange St Apt P
Le Lieure Kath studt r126 Princeton Av

**LELIEUVRE**
Lelieuvre Armand C (Agnes E) custdn Whittemore Sch h376 River St
Lelievre Alphonse M (Mary C) (Lelievre Door Serv) h145 Clark St
" Arth D (Annie) (Lincoln Radio & TV Serv) h82 Lowell St
" Cath E clk Sears r70 Bennett St
" Donald R (Beverly) mtcemn Paino- La Cava h776 Lincoln St
" Donald T (Eleanor) agt Prudential Ins h25 Overlook Rd
" Door Service (Alphonse M Lelievre) overhead doors 145 Clark St
" Eliz (Wid Elie A) retd h70 Bennett St
" Michl (Annie B) retd h120 Massasoit St
" Napoleon G slsmn Tayters Inc r75 Brookside Av (N)
" Paul J (Cynthia) acct State (B) h69 Circle Dr
" Paul M (Joan M) eng Honeywell h53 Derby St
" Peter J insp Thorton Elec r145 Clark St
" Rose N retd h48 Dale St Apt B 3
" Thos (Josephine) driver Mass Broken Stone h17 Elmwood Av
" Wm R (Theresa M) firefighter City Fire Dept h126 Princeton Av
Lemanski Dorothy Mrs h10c Prospect Hill La
Lemay Arth J sls mgr Anzac Electronics rHudson
" Judith tchr r115 Clark La
Lembo Carl J (Beatrice J) trucking 17 Fiske St h17 Fiske St
" Carl J Jr (Rosemarie A) emp City Of Waltham h14 Colburn St
" Charles (Edith) custdn Bentley College rWatertown
" Steph (Judith) h183a Ash St
" Vincenzo J (Sylvia M) wkg formn City Water & Sewer Wks rWatertown
Lement & Associates (Bernard S Lement) 24 Graymore Rd
" Bernard S (Annette) (Lement & Assocs) h24 Graymore Rd
" Lucy studt r24 Graymore Rd
" Wendy emp Gallery Restr (BL) r24 Graymore Rd
Lemieux Marguerite M Mrs atndt MSH h59 Guinan St
Lemmer Carl slsmn White Prntg r247 Bacon St
Lemmo Peter J (Nancy R) meat ctr Shapiro Beef h85 Willow St
Lemoine Richd G h63 Cedar St Apt 1
" Robt G (Ruth) electro plater Ucinite Co (N) h105 Central St
" Roberta A insp Ucinite (N) r105 Central St
Lemon Tree Restaurant The (Wm T Dunphy Jr) 372 Moody St
Lemonias James J (Helen's Restaurant) r15 Marion Rd (W Town)
Lemont Chas Jr (Eliz) designer Raytheon h30 Hillcrest Rd
" Charles M (Irene B) retd h125 Ash St
" Kathleen waitress r30 Hillcrest Rd
" Richd B (Marie C) policemn City Police Dept h86 Mountain Rd
" Robt librn r30 Hillcrest Rd
Lena's Sub Shop Inc (June De Giso) 889 Main St
Lender Maynard phys 751 Main St Rm 3 rBrookline Mass
Lenhardt David J (Paula A) civil eng MDC h26 Marivista Av
Lenihan James (Mary J) driver Raytheon h37 Whitman Rd

**LENIHAN**
" Mary Ellen ofc sec Raytheon r58 Jacqueline Rd Apt 10
Lennerton Beatrice Y retd h131 High St Apt 3
Lennon C h25 Pond St Apt 26
" Diane M studt r225 South St
" Henry (Dorothea) retd h879 Lexington St Apt 14a
" James C studt r225 South St
" James M (Doris L) emp Brandeis h225 South St
" John chem h3009 Stearns Hill Rd
" John P (Helen C) tchr Arlington High Sch (AR) h56 Trapelo Rd
" K h6 Bright St Apt 8
" Michl h76a Hammond St
Lenny's Place (Leonard Melanson) restr 7 Felton St
Lentini Angelina M emp NET&T r28 Baldwin Rd
" Salvatore J (Mary) finisher Raytheon h210 Hardy Pond Rd
Lentz Cheryle Mrs nurse Forest Manor Nursing Home rBrookline
" David W studt r3503 Stearns Hill Rd
Lenza Edw J (Rosemarie) estate mgr h18 Kendall Pk
" Eliz studt r18 Kendall Pk
" James H driver Lenza Oil Terminal r65 Kendall Pk
" Joseph A (Phyllis M) pres Lenza Oil Terminals h65 Kendall Pk
" Michl (Jane) computer opr City Of Waltham h87 Beal Rd
" Nancy studt r65 Kendall Pk
" Oil Terminals Joseph A Lenza Pres fuel oil whol 205 Lexington St
" Richd studt r65 Kendall Pk
Leo's Used Appliances (Joseph L Muise) used furn 298 Crescent St
Leoford Donald h4403 Stearns Hill Rd
Leohner Irene rBenj C Fuller Home
Leombruno Albert C (Barbara A) carp Thoreson Forms (B) h98 Marlborough Rd
" Debra A emp Fernald Sch r98 Marlborough Rd
" Janice M ofc wkr Herald Am (B) r98 Marlborough Rd
Leonard Ann B Mrs tchr Northeast Elem Sch rWellesley Mass
" Bella r15 Howard St
" Cath A retd r27 Parkview Rd
" Daryl instr Bentley College rBedford
" Edw F (Loretta W) retd h46 Adams St
" Francis L (Carmellia) retd h55 Charles St
" Geo A emp MSH h32 Brown St
" Hebert (Gertrude) driver Humphrey Transport h119 Charles St
" Henry L (Rita M) programmer Hancock Mut Life (B) h11 School St
" John (Jeannine) eng Diliberto Constn (B) h76 Fairmont Av
" John J (Gertrude) mach Waltham Paper Bag Co h152 School St
" Josephine E insp Standard-Thomson h156 School St
" Marion M (Wid Charles R) emp Hill Bros Shoes h17 Bacon St
" Mark E (Sally A) constn wkr h53 Plympton St
" Raymond J (Margt) ofc mgr NE Film h49 Chestnut St
" Richd programmer r1191 Main St Apt 5
" Thos A (Ruth M) formn Raytheon (L) h78 Warwick Av
Leone Anthony (Cath M) insulator Belnap & Mc Clain (Wtown) h156 Princeton Av

**LEONE**
" Anthony social wkr State Public Welfare Dept rNewton Mass
" Anthony J (Clementina M) lab Newton St Dept h40 Amory Rd
" Carmine (Lucy) stockmn Waltham Bag & Paper h99 Hillcrest St
" Danl (Millie) h57 High St
" Danl D (Martha M) h32 Amory Rd
" Forest R studt r67 Maple St
" Francis r11 Appleton St
" Gerard L (Babette M) eng Raytheon h71 Grove St
" James E h60 Vernon St
" James E h27 Washington Av
" John W (Gladys) constn wkr r99 Hillcrest St
" Lawrence C (Ethel B) slsmn Ark-Less Switch (Wtown) h267 Robbins St
" Leonard T clk Stop & Shop h84 Shirley Rd
" Louis J (Delva) (Louie's Auto Shop) h100 Bedford St
" Michl (Diane) storekpr E G & G h65 Bacon St Apt 2
" Nicholas retd h107 Adams St Apt D
" Peter studt r100 Bedford St
" Richd (Patty's Do-Nut Factory) rCambria Rd
" Rocco L (Ruth E) (Waltham Hotel Annex) h67 Maple St
" Sharon L bkpr r100 Bedford St
Leonelli Gregorio (Josephine A) grinder Comtor Co h43 Bruce Rd
" Guiseppo (Louisa) h7 Gorham St
Leory Frances r35 Loretta Rd
Le Page Jolene B recpt Waltham Fed Sav & Loan Assoc rArlington
" Lorraine A Mrs asmblr Keltron h7 Brown St
" Maurice h110 Chestnut St
" Maurice R r182 Chestnut St
" Richd tech Graphic Microfilm rFoxboro
Le Pardo Carl asst mgr Sears rSudbury
Lepere Gussiey (Mabel) retd h24 Birch Rd
Le Petit Wm G (Marguerite M) retd h40 Madison Rd
Lepicek Joseph (Emma) mach Invac h11 Wheelock Ter
Lepine Parmelia M (Wid Fredk A) retd r22 Willow St
Lepordo Louise E (Wid Anthony) retd h62 Garden Cir Apt 4
Le Pore Agnes G (Wid John) retd h30 Middlesex Cir Apt 16
" Joseph G (Barbara A) bodymn Munroe Auto Body (Wtown) h7 Azalea Rd
" Karl A h2 Hammer St
" Kevin J studt r7 Azalea Rd
" Raymond mgr sls admin B L H Electronics rEverett Mass
Leppanen Norma E Mrs tchr h20 Jacqueline Rd Apt B
Leproux B h74 School St Apt 12
Le Rette Francis A (Adele M) hairdrsr Warren Chamber Beauty Salon (B) h12 Arbor La
Lerman Averill studt r8 Harding Av
Lerner David studt r145 Circle Dr
" Henry H (Waltham Radiological Associates) rBrookline
" Robt (Natille) sls mgr Wholesale Distr h145 Circle Dr
" Saml (Frances) h33 Middlesex Cir Apt 20
" Scott R (Pamela) h664b South St
Lerro Ida E (Wid Joseph G) exec sec (B) h65 Hatherly Rd
" Joseph P (Rose) mason B U (B) h35 Aberdeen Av

WE DO THE BEST WORK
ADVANCED APPLIANCE SERVICE
REFRIGERATORS, FREEZERS, KENMORE WASHERS, WHIRLPOOL WASHERS, DISPOSALS
DISHWASHERS, MOTOR REPAIRS, RANGE ELECTRIC, AIR CONDITIONERS
ELECTRIC RANGE PARTS 10% OFF TO CITY & STATE EMPLOYEES
207 NEWTON ST. WALTHAM, MASS. 02154 893-5445

BIGHAM & SONS Inc.
AWNINGS
Est. 1910
259 South St. Waltham 02154 894-3204

LERRO
" Joseph P Jr tchr (B) r35 Aberdeen Av
Lesanto Paul (Theresa P) (G & P Citgo) h264 Worcester La
Lescohier David (Ilana) social wkr h25 Plympton St
Leseur Donald B (Pearle B) field eng Altec Service (B) h11 Piedmont Av
Le Shane David studt h79 Hobbs Rd
" Donald R (Melinda M) h763 Main St Apt 36
" Robt E (Phyllis H) slsmn Ward Bread (Medford) h5 Temple Rd
Leshin Maryann studt r10 Highland St
" Stewart A h70c Charlesbank Way
Leslie Basil M (Dorothy L) carp h169 Felton St
" Brian M carp r169 Felton St
" S h175 Ash St Apt 6
Lesneski Frank M (Mary) mach J L Thompson Mfg h21 Hartwell St
L'Esperance Emma M Mrs retd h37 Middlesex Cir Apt 8
Lesser Charlotte M retd h668b South St
Lester Amy E studt r25 Harland Rd
" David pres-treas Polymerics Inc rArlington
" Donald R (Estelle H) elect eng Raytheon h25 Harland Rd
" Frank A (Lois E) emp Ark Wright Ins h102 Prentice St
Leuitan Martin I analyst h5801 Stearns Hill Rd
Levant Alan reporter News Tribune rMilton Mass
Levensaler Leon W (Eliz M) retd h27 Andrea Rd
Leventhal David (Stop In Food) rNewton
" Mark S (Donna R) h664a South St
" Sylvia ofc wkr W E Andrews Co h879 Lexington St Apt 6a
Lever Emma (Wid Alex) retd h73 Central St Apt 3
" Joseph (Marion E) retd h37 Farnsworth St
Leverman Wm pres Alton Corp rHyannis
Le Vert John A (Agnes M) grant analst Boston College h2 Riverside Dr
" Sophie coil winder Raytheon h121 Russell St
Levesque Albert mgr Stephen's Liquor Mart rWatertown
" John cataloger Bentley College rDorchester Mass
Levey See Also Levy
" Charles W (Margt) formn NET h45 Banks St
" Francis J hdmaster Sr High Sch h70 Central St
" Kevin studt r45 Columbus Av
" Patricia studt r45 Columbus Av
Levin Alan (Marjorie) slsmn h33 Middlesex Cir Apt 6
" Kenneth (Andrea) phys h24 Middlesex Cir Apt 5
" Leonard (Sylvia) (Levin's Mill End Store) r7 Rangely Rd (WN)
" Mort quality assurance mgr Hewlett-Packard rNatick Mass
" Wm D dentist 371 Moody St Rm 105 h31 Middlesex Cir Apt 17
Levin's Mill End Store (Leonard Levin) dry goods 22 Lexington St
Levine Diane asst prof Bentley College h29 Jacqueline Rd Apt A
" Irving (Carol M) (Whitney News) r10 Estabrook Rd (L)
" Lawrence (Helen V) prof Brandeis Univ h60 Thornton Rd

LEVINE
" Louis (Bertha) slsmn Gray Furniture h30 Middlesex Cir Apt 15
" Marvin J (Judith) contr h1303 Stearns Hill Rd
" Myron laby tech Norman Paster rPeabody Mass
" Norman E coach Brandeis h19a Sagamore Way
" Peter carp h5004 Stearns Hill Rd
Levins Karen M Mrs acct clk Waltham Fed Sav & Loan Assn rHudson
Levinson Steph M (Susan S) lwyr h4615 Stearns Hill Rd
Levis Victor studt r18 Highland St
Levison Gertrude Mrs pres treas Harry's Shoe Store r34 Beal Rd
" Harold (Jessie) store mgr Harry's Shoe Store h208 Church St
Levy See Also Levey
" Brian mgr Unigard Ins Group rRandolph Mass
" David J v-pres Jalco Inc r24b Sagamore Way
" David W (Diana S) slsmn h33 Middlesex Cir Apt 17
" Joseph r28 Turner St
" Joseph E (Alma C) pres N E Soft Woods (Stoughton) h736 Beaver St
" Philip pres Jalco Inc rFramingham
" Sarah B tchr Northeast Elem Sch rBrookline Mass
" Timothy tech r2108 Stearns Hill Rd
" Wm R v-pres Carlsberg Printers Inc rReading Mass
Lewando's Inc Ernest E Edgar Pres dry cln 979a Main St
Lewis Albert I (Cath C) plmb H W Marshall (WN) h11 Massasoit Ct
" Arth J (Lois) emp Raytheon h50 Rich St
"-Boyle Inc Jack Lewis Pres Leon J Lablanc V-Pres John J Boyle Treas material handling equip 213 2d Av
" Charles studt h36 Whitman Rd Apt B 2
" Dorothy W Mrs h93 Riverview Av
" Eileen M asst shipper Fincor h115 Calvary St
" Howard F (Eleanor G) ship Raytheon h130 South St
" Irving studt r16 Appleton St
" Jack pres Lewis-Boyle Inc rMarshfield
" Jane A studt r130 South St
" John S (Julia) chf eng Cybetronics Inc h38 Jacqueline Rd Apt E
" Joseph L (Ruth E) phys 25 Grant St h496 Waverley Oaks Rd
" M r5a Charlesbank Way
" Madelyn J studt r130 Bright St
" Marie A (Wid Robt J) h27 Amherst Av
" Martha L tchr BL r496 Waverley Oaks Rd
" Reginald emp C B M Forms h6003 Stearns Hill Rd
" Richd (Christine) groundskpr Pinebrook Cntry Club h52 Cherry St
" Richd F (Eleanor C) emp Coml Bk & Trust h129 Longfellow Rd
" Robt K r27 Amherst Av
" S Alger M retd h62 Irving St
" Yerbie D (Johanne M) clk Town Line Wine Shop (N) h130 Bright St
Lexander F Robt (Phyllis B) slsmn Luden's h22 Autumn La
" Nancy J studt r22 Autumn La
Lexicon Inc Ronald P Noonan Pres Charles Bagnaschi V P digital equip mfgr 60 Turner St
Lexington Andrews Inc Donald M Le Blanc Mgr 479 Winter St

LEXINGTON
" Chemical Co Inc Joseph Cohen Pres pharmaceutical mfg 27 Jones Rd
" Instruments Wm Evans Pres E Greenberg V-Pres & Treas medical electronic gds mfr 241 Crescent St
" Screw Machine Corp Fredk Viles Pres-Treas 222 Calvary St
Leydon Arth J chem Dewey & Almy Chemical (C) h587 Lexington St
" Steph A (Karen) tech h879 Lexington St Apt 19a
Leyland Florence M (Wid Herbert I) retd h59 Bruce Rd
" Kenneth A guard Raytheon r59 Bruce Rd
Lezhy Charlotte elec wkr hRear 101 Brown St
Liakos Dennis F lwyr 470 Totten Pond Rd rConcord Mass
Libbey Charles H retd h55 Cherry St
" Ronald F (Judith A) slsmn h1097a Main St
Libby Diane tech h397 River St Apt 9
" Eliz h103 Crescent St
" Eliz nurse Forest Manor Nursing Home rLexington
" Plaisted L (June C) custdn Ezra C Fitch Sch h226 Lowell St
Liber Angelina Mrs h18 Lexington Ter
Liberace's Beauty Salon (Rosalind Govoni) 428 Moody St
Liberator Albert F (Florence A) mtcemn Telydyne Materials Research h46a Cedar St
Liberfarb Benj consultant Science 10 r10 Falmouth Rd
Liberman K r7 Banks St
Libertine Richd J comptroller J L Thomson Rivet Corp rMarlboro
Libertini Carl (C & M Tool & Die)
" Mario (C & M Tool & Die)
Licato Alphonse guard US Govt h36 Kenmore Rd
" Charles personell Army Corps Eng r63 South St
" Michael (Ellen) h4 Mt Ida Ter
" Michl J bldgs & grounds wkr Bentley College r36 Kenmore Rd
" Sarah A studt r36 Kenmore Rd
Lichenstein Eliz (Wid Julius) retd h69 Orange St
Lichliter Wm F (Kath) asst prof Bentley College rW Medford
Lichman Harry ofc mgr Barker's Cash & Carry
Lichtman Phillip pres Group 128 Inc rNewton Mass
Lickorai Felix P (Ann J) slsmn Met Life h283 Hardy Pond Rd
Liebowitz Laurence r330 Lincoln St Apt 36
Lien Jesse R sr v-pres G T E Sylvania (Film Div) rWeston Mass
Liepman W Hugo lecturer Bentley College rWellesley
Liggett's Of Waltham (265 Moody St Corp) 265 Moody St
Light Douglas (Nina) data processor Polaroid h23 Fiske St
" Kathryn (Wid Raymond) h664 Moody St
" Metal Platers Inc Arth Deneen Pres Charles Bain Clk Michl Deneen Treas plating plant 62 Clematis Av
Lijor Joseph (Caterina) brklyr h6 Lawton Pl
Likely Eleanor E h28 Ellery Rd
" Irene K ofc sec r28 Ellery Rd
Lillis Ann studt r55 Boynton St
" Peter J (Frances D) serv mgr Coca Cola Bottling (B) h55 Boynton St
" Steph J studt r55 Boynton St

LILLY
Lilly Clyde serv mgr Interdata Inc rBurlington
Lima Francis P ofc wkr h233 Charles St
" Vasco A Jr (Mimi A) (Prospect Hill Nursing Home) rLexington Mass
Limitorque Corp Wayne Nicholas Dist Mgr valves 440 Totten Pond Rd Rm 23
Limole Joseph A (Santa B) archt h24 Briarwood Rd
Lin Robt I (Cecile V) scientist Polaroid (LEX) h16 Forest St
Lincoln Cafe Frank Caminiti Mgr 467 Moody St
" Electric Co Wm Irrgang Pres arc wldrs 19 Water St
" Helen retd h100 Cedar St Apt 2 8
" Randolph D (Kath F) repr Pub Vehicle Dept h24 Vernon St
" Raymond br mgr Knapp Shoes r2806 Stearns Hill Rd
" Shoe Repair (Br) Dan Mc Gourty Mgr 369 Moody St
Lind Joseph P Jr exec dir YMCA rMarlboro Mass
" Ralph E acct h601 Stearns Hill Rd
Lindahl Howard mgr Lintronics Co rNewton Mass
Lindbloom Hilda retd h66 Church St
Linde Frank h28 Vernon St
" Frank br mgr Hertz Rent A Car
Linder Robt E (Huldah T) retd h154 Plympton St
Lindgren Sigrid retd r249 Bacon St
Lindholm Constance D retd h82 Cushing St
Lindsay Donald studt r46e Prospect Hill Rd
" Gary carp h83 Rich St
" Joseph C (Ethel A) driver White Fuel h51 Chaffee Av
" Norman R (Marjorie N) whsemn Mass Hdw h46e Prospect Hill Rd
" Scott C (Michelena M) electn Broadway Elec (DOR) h29 Kingston Rd
Lindskog Ruth rLeland Home
Lindstrom Cath (Wid Carl) retd h19 Derby St
" Nils constn supt r655 Lincoln St
Linear Electronics Co (Edw Kantorski) electronics equip 109 Hammond St
Linehan Grace retd r270 Beal Rd
" Jeffrey serv mgr Carrier Air Conditioning rWilmington
" John J (Karen P) tchr h694b South St
" Kath Mrs retd h62 Pond St Apt 4
Linen Mart (Harold Lodd) 419 Moody St
Linfield Roy W (Marjorie R) retd h27 Porter Rd
Lingley Ella F (Wid Leander) retd h373 Crescent St
Lingos Charles G (Ann C) (The Homestead) (C) h178 Forest St
Linihan Eugene T (Miriam) millwright mech Sylvania h115 Lexington St
Link Bernard emp Profile Engineering & Mach rAuburndale Mass
" Cath C Mrs teller Waltham Savings Bk r234 Temple Rd
" Danl studt r234 Temple Rd
" John A r234 Temple Rd
" John E (Cath C) drftsmn Raytheon (Bedford) h234 Temple Rd
Linnehan Joseph R (Ann M) asst prin Central Jr Hi h24 Harland Rd
Linnekin Cath retd r508 Lexington St
Linnell Alvin M insp Thomson Mfg h71 Indian Rd
" Alvin M Jr cln Wal-Lex Window Cln r71 Indian Rd
" Leroy h15 Gordon St

**The Waltham Nursing Home, Inc.**
Offers nursing care at moderate cost to those who need our services
Please Consider These Advantages:
• Excellent Facility and Location • Spacious Grounds • Friendly Homey Atmosphere
• Sprinkler System • We Cater to Patients on Special Diets
Fire Alarm Wired Direct To Fire Station 24-Hour Excellent Nursing Coverage
91 Summer St., Waltham, Mass. 02154 893-6944

**C V CYCLE ACCESSORIES**
Custom Parts – Sales and Service
High Performance Bike Specialists – Complete Machine Shop Facilities
JOHN CAVOOTO - Pres.
15 FELTON STREET, WALTHAM, MASS. 02154 899-6792

**LINSCHITZ**
Linschitz Henry (Susan H) prof Brandeis Univ h35 Riverside Dr
Linscott Leonard C h3 Bellevue St
Linstrom Peter br mgr Radio Shack rNewton
" Peter J USMC r1331 Trapelo Rd
" Robt T (Rose D) mach Linco Tool & Mach (Wtown) h1331 Trapelo Rd
Linzner Jack h74 School St Apt 5
Lipi Herman (Eleanor) h51 Warren St Apt B 1
Lipinsky Benj (Edythe) slsmn h29 Jacqueline Rd Apt B
Lipman A h10 Myrtle St
" Deborah S writer h16 Summer Av Apt B2
" Maurice v-pres Q P L Electronics Distr rNeedham Mass
Lipsky Patricia tchr (C) r64 Jacqueline Rd Apt 5
Lipson Manuel J treas Waltham Datsun rNewton Mass
Liptak Stella tchr r3705 Stearns Hill Rd
Lipton David M (Ariela) lecturer Bentley College rBrookline
" Thos J Inc John Boyle Sls Mgr tea sls ofc 393 Totten Pond Rd
Lirette Cyril (Charlene) mach Waltham Precision h13 Cedar St
" Joseph F (Bertha M) retd h19 Spring St
" Reginald J shtmtl wkr J L Thomson Mfg r6 Fountain St
" Yvonne (Wid Tilmon J) retd h6 Fountain St
Lisa Joseph retd rLarchwood Lodge Nurs Home
" Peter G (Carmella) electn h95 Beal Rd
Lisano Anthony F (Josephine M) emp Mass Turnpike Auth h47b Rich St
Lishman Henry H (Adeline M) bkpr Newton Sash & Door h34 Miriam Rd
" Marian M studt r34 Miriam Rd
Liskov Nathan (Barbara) eng h111 Lincoln St
Lisler Deborah asmblr h1100 Main St Apt 2
Lisnik Margt C Mrs h3 Russell St
Lison Alderie (Andrea) with Jarrell Ash h77 Cushing St
" Emery G (Madeline M) stock clk Jarrell Ash h123 Woerd Av
" Vincent studt r123 Woerd Av
Lister Wilbur mech West End Chev rMedford Mass
List Of Res Mailed
Litchfield Apartments 61 Crescent St
" Candace programmer analyst N E T & T h315 Bacon St
Littell Andrew R (Myrtle H) tech eng Educational Serv (W'town) h464 Lincoln St
Little Anna C Mrs h198 High St
" Ashton sls mgr Canteen Food Corp rLexington Mass
" Brown & Co Edw Hennessy Genl Mgr 200 West St
" Folks Studio (Edwin L Delaney) photog 293 Crescent St
" Richd P (Mary) fire alarm opr City Wires Dept rNewton Mass
" Robt A (Ruth M) lab Mills Transp (B) r11 Fiske St
Littlefield Henry A (Hazel M) retd h129 Winter St
" Henry A Jr (Betty L) lieut City Fire Dept h16 Smart St
" Mary C (Wid Wm A) retd h12 Waverley Oaks Rd
" Patricia dir of library Bentley College rBelmont Mass

**LITTLEWOOD**
Littlewood Margt retd r50 Forest St
" Michl emp Polaroid h404 Stearns Hill Rd
Littman Roberta ofc sec r1105 Lexington St Apt 1 2
**LITTON SYSTEMS INC-WINCHESTER ELECTRONICS GROUP Kenneth Moran Sales Manager Electronics Components 181 West St (02154) Tel 890-2207**
" Systems Inc-Winchester Electronics Group Kenneth Moran Sls Mgr 181 West St

**LITURI AND SON (Mario B Lituri And Mario L Lituri) Locksmiths-Auto- Office-Home Key Service 100 Chestnut St (02154) Tel 893-2117 (See Index To Advertisers)**

" Anita studt r178 College Farm Rd
" Kath studt r178 College Farm Rd
" Mario B (Constance M) (Lituri And Son) h178 College Farm Rd
" Mario L (Lucille) locksmith Lituri & Son h99 Brewster Rd
Litvin Steph W (Allegra) acct h23a Sagamore Way
Litwack Susan r81 Lionel Av Apt D
Litzler Darlene tchr r2609 Stearns Hill Rd
Liuzzo Anna M ofc sec Rowe (Braintree) r51 Clark St
" Anthony B (Mary) mgr Becker Auto Sup r49 Clark St
" Thos J lab h51 Clark St
Lively Dorothy F (Wid Frank) retd r68 Arcadia Av
" Wayne P (Claire M) mgr The Cottage Crest h96 Marguerite Av
Liverman Jeanne r94 Adams St
Livermore John (Kathleen) emp Mass Genl Hosp (B) h230 River St
" Lawrence mgr Allmetal Screw Products h17 Thornton Rd
" Susan J studt r17 Thornton Rd
Livernoche Ernest A boat rental 195 Riverview Av h195 Riverview Av
" Mary E jr clk County Second Dist Ct Of Eastern Middlesex r195 Riverview Av
" Raymond A (Frances P) retd h195 Riverview Av
Liversage Kenneth R mach opr Electro Products rBurlington Mass
" Rodney M h47 Summer St Apt 2
Living & Learning Centres Inc George Naddaff Pres Alfred Naddaff Treas educational day care 764 Main St
Livingston Ann M studt r88 Dobbins St
" Gladys retd r222 Bacon St
" James J (Mary) mach Polaroid h88 Dobbins St
" Joseph F (Jessie H) truck driver Yellow Freight (B) h39 Highland St
" Mary E studt r88 Dobbins St
Livingstone Gladys retd r50 Forest St
Livoli Biagio (Marla) brklyr h56 Bacon St
" Charles P (Nancy A) supvr Raytheon h18 Warwick Av
" Dominic (Lydia) genl bldg contr 369 Bacon St h369 Bacon St
Livoti Anna (Wid Peter J) retd h55 Marguerite Av
" Frank (Livoti's Beauty Salon) r62 Prospect St Apt 6
" Joseph F pkr Gen Elect (LYNN) r55 Marguerite Av
" Peter J Jr insp Raytheon r55 Marguerite Av
" Robt J (Betty J) clk PO h22 Indian Rd

HAROLD B. BOWERS, President and Treasurer
BOWERS INSURANCE AGENCY, INC.
Commercial Building Insurance In Waltham Since 1832
4 GORDON STREET (02154) 893-4064



**LIVOTI'S**
Livoti's Beauty Salon (Frank Livoti) 10 Crescent St
Liznik Margt J Mrs (Ralph's Lunch) r3 Russell
Lizotte Susan h14a Hammond St
" Susan Mrs h34c Hansen Rd
Lizzi Hugo studt r56½ Orange St
Llewellyn Allan B (Janice E) firefighter (B) h33 Beech St
Lloyd Isabelle L r51 Chester Av
" John A retd h51 Chester Av
Lobdell Margt E retd r70 Rich St
Lobo Peter C (Sally A) tech Polaroid h84 Villa St
Lochialto Cath (Wid Patk) r1156 Main St
Locke Albert J Jr (Margt) mach opr Thomson Mfg h225 Adams St
" Albert S (Margt K) sls mgr Ace Carbon (B) h52 Tolman St
" Alice J ofc sec Bentley College r225 Adams St
" Block 397 Moody St
" David (Judith) eng Spears Assoc h2005 Stearns Hill Rd
" Georgina M (Wid Walter A) h21 Grosvenor Rd
" Gertrude S (Wid John) retd h15b Sagamore Way
" Kath retd h54b Charlesbank Way
" Kevin studt r225 Adams St
" Robt J (Martha) mason h196 Worcester La
" Watson C retd h180 Brown St
" Winifred S ofc sec Waltham Fed Sav & Loan Assn h37 Summer St Apt 1
Lockhart Arnold S (Esther A) retd h43 Beal Rd
Lockland James carp r247 Bacon St
Locklin Ruth retd r31 Woodland Rd
Lockwood Eva M (Wid Raymond A) retd h32 Clements Rd
" Paul A Jr (Jeanne C) serv rep US Steel h76 Summit St
" Vivian h81 Middlesex Rd Apt 1b
Loder Kenneth (Joanne) sls h119 Taylor St
Loeser Guenter H (Donna M) r323 Florence Rd
" Ilse G (Wid Guenter) nurses aide Waltham Hosp h323 Florence Rd
Loewe Gregory D (Mary K) h10 Faneuil Rd
Loftus Mary Mrs h30 Sterling Rd
" Richd D estimator Raytheon h25 Lionel Av Apt C
Log Cabin Steak House Corp John C Bornas Pres Mgr 596 Moody St
Logan Ann M studt r68 Temple Rd
" Charles S (Cecile D) retd h114 Taylor St
" Francis wldr Electro Circuits r109 Taylor St
" Fuel Co Inc Mrs Anne M Logan Pres Thos P Logan Treas fuel oil 68 Temple Rd
" John mach Comtorgage rSudbury Mass
" John T (Winifred A) condr B&M h109 Taylor St
" John T Jr film slitter Polaroid r109 Taylor St
" Kathleen nurses aide Reservoir Nursing Home r68 Temple Rd
" Margt V (Wid Fredk K) retd h15 Lowell St
" Park 116 Woerd Av

**LOGAN**
" Peter C studt r114 Taylor St
" Richd tech 3m (N) r109 Taylor St
" Robt studt r109 Taylor St
" Robt H pntr Wentworth Institute (B) r213 Brown St
" Thelma P (Wid Harold B) retd h213 Brown St
" Thos P (Anne M) pres Logan Fuel h68 Temple Rd
Logue Edw C (Margt I) store mgr h71 Circle Dr
" Edw C Jr studt r71 Circle Dr
" Wm J studt r71 Circle Dr
Lohnes Richd Y (Nancy A) eng Cambridge Elec Motor Serv h210 Weston St
Lois Industries Lois Gainsboro Pres 241 Crescent St
Lokstad Clara M retd r35 Cambria Rd
Lomartire John A (Maureen) studt h287 School St
" Luke L (Marion J) training dir Raytheon h131 Ravenswood Rd
Lombard Charles (Margt A) retd h14 Middlesex Rd Apt 4
" Charles C (Mary T) tchr Wayland Elem Sch h19 Oak St
" Gloria L prin Burlington r14 Middlesex Rd Apt 4
Lombardi Anthony repr Pub Vehicle Dept h56 Middlesex Rd Apt 3
" Anthony cook Tony's Villa h26 Orchard Av
" Anthony J (Ann Marie) emp City Of Waltham h75 Harvard St
" Charles W studt r16 Benefit St
" Francis studt r16 Benefit St
" Girolam W (Geraldine) sht mtl wkr Davidson Fan (N) h16 Benefit St
" Nicholas J (Helen E) driver Waltham Ind h1 Noonan St
" Nunzio G (Edna) garagemn Pub Vehicle Dept h50 Arlington Rd
" Sally G bkpr Newton Waltham Bank h14 Benefit St
" Scott asst mgr Tony's Villa r26 Orchard Av
" Thos J (Janet M) opr MBTA h59 Rosemont Av
Lombardo Carmen J constn wkr r138 Vernon St
" Charles S (Grace C) h31 Hamblin Rd
" Diana nurse Boston City Hosp h41 Walnut St Apt 24
" Frank E emp City Of Waltham r305 Dale St
" Geo r138 Vernon St
" Guy (Florence) retd h138 Vernon St
" Maria R r138 Vernon St
" Martino (Lena F) emp Raytheon h87 Brown St
" Philip (Rose) retd h245 Newton St
" Philip (Virginia) carp Don Interiors h37 Nathan Rd
" Phyllis hair stylist Pompei Hair Fashions r138 Vernon St
" Pomeo studt r138 Vernon St
" Robt (Eleanor M) mgr Saldis Tap h392 Newton St
" Thos appr elec Hughes Elec r361 Lincoln St

Middlesex
FAMILY CO-OPERATIVE BANK
INSURED SAVINGS AND HOME FINANCING
OPEN FRIDAY EVENINGS 5-8 P.M.
577 MAIN ST.
WALTHAM 02154
TEL. 893-8000

Fiorillo Fuel Co., Inc.
COMPLETE BURNER AND HEATING SERVICE
WALTHAM, MASS. 02154
TELEPHONE 893-7110
73 RIVER ST.

BEATTY BROTHERS PHARMACY
PHARMACISTS
PRESCRIPTIONS AND HOSPITAL SUPPLIES
FREE PICK-UP AND DELIVERY
75 Crescent St., Waltham 02154 Tel. 894-7600



**LOMBARDO**
" Veronica J (Wid Wm) h361 Lincoln St
" Wayne (Karen) h111 Felton St
Lomes Alan h20a Day St Apt 5
Lonbardelli Robt (Frances) firefighter City Fire Dept h47 Bacon St Apt 10
London Leonard S (Esther E) slsmn Milhender Distr(B) h804 Trapelo Rd
" Madeline aide Fernald Sch hRear 32 Cushing St
Lone Janet r205 Charles St
Lonergan John F retd h99 Taylor St
" Kath I retd r99 Taylor St
" Mary A retd r99 Taylor St
" Richd (Patricia) prntr (N) h1380 Trapelo Rd
Lonero James ins adj r6101 Stearns Hill Rd
Long Alf (Claire M) mtcemn Waltham Housing Auth h61 Hawthorne Rd
" Alice C (Wid Lloyd L) h81 Lakeview Av
" Arth C (Betty B) designer Allow Eng h334 Crescent St
" Bertha C (Wid James) retd r334 Crescent St
" Betty nurse Forest Manor Nursing Home r334 Crescent St
" Brian J (Eileen E) business project admn Avco (Wilmington) h65 Gilman Rd
" Charles D (Ada E) supvr R H Stearns (CN) h233 Lowell St
" Charles P (Mary S) tchr Fernald Sch h15 Charles St
" Charles W Jr (Barbara L) sls mgr Electric Controls (Wtown) h196 Temple Rd
" Christine nurse aide Waltham Hosp h103 Pine St
" Donald emp Hewlett Packard r15 Totten's Ct
" Edw h10 Washington Av
" Edw J (Christine) expediter h23 Church St
" Gary S (Janet E) studt h23 Maple St
" John studt r61 Hawthorne Rd
" John studt r15 Totten's Ct
" John A USN r334 Crescent St
" John P (Ruth A) supvr Hewlett Packard h15 Totten's Ct
" Lennart E (Jane P) eng US Govt (B) h22 Abbott Rd
" Linda E ofc sec City Mayor r12 Grant St
" Mary (Wid John) r1105 Lexington St Bldg 9 Apt 1 3
" Patk L (Joyce M) supvr First Natl Bank (B) h49 Canterbury Rd
" Robt USN r15 Totten's Ct
" Russel (Deborah) pastor Church Of Nazarene h18 Beal Rd
" Wm constn wkr h330 Lincoln St Apt B1
Longleway Frank J (Cecilia T) mtcemn Levington Sch Dept r308 Forest St
" Joane Mrs ofc sec Bentley College h308 Forest St
Longtin Susan tchr (Bedford) h148 Overland Rd Apt 1 3
Loomer Glenn D h153 Brown St
Loomis Lester G v-pres-treas-contr Brandeis Univ
Looney James J (Eliz M) driver Mutrie Co h11 Candace Av
Lopato Casemir studt h1105 Lexington St Bldg 3 Apt 2 3
Lopes Joseph lab r61 Grant St

**LOPES**
" Margt h20b Day St Apt 2
Lopez Dana studt r20 Wamsutta Av
" Debra A studt r20 Wamsutta Av
" Dianna R Mrs insp h58 Seminole Av
" Felix (Josephine E) fruit dlrs 565 Moody St h22 Fuller St
" Felix A (Dorothy S) retd h27 Livingstone La
" James G mgr Penquin Ice Cream r48 Hall St
" Jose r5 Derby St
" Karen studt r38 Woodcliff Dr
" Kenneth V (Margt M) emp Lopez Trucking h50 Woodcliff Dr
" Luis tech h303 Newton St Apt 12a
" Margt nurse Fernald Sch h20 Riverview Av
" Maria A ofc sec r47 Howard St
" Paul V (Gail) h28 Plympton St
" Ronald W (Linda M) (L&L Equip) h23 Albert St
" Steph (Marie A) slsmn h47 Howard St
" Stephen P USN r20 Wamsutta Av
" Trucking Inc Vincent A Lopez Pres & Treas 131 Linden St
" Vincent A (Assonta) pres & treas Lopez Trucking h38 Woodcliff Dr
" Vincent J (Agnes P) driver Lopez Trucking h20 Wamsutta Av
Lo Piccolo Gaspar S (Christine A) pntr 462 Trapelo Rd h462 Trapelo Rd
Lo Presti Francis N (Lucille J) clk W H Nichols h17 Gale St
" Tina (Wid Frank) retd h59½ Chestnut St
Lopristi Bros Building 705 Moody St
Lorch Arthur pres J L Thomson Rivet Corp rScarsdale N Y
Lord Francis B (Rosemary M) tchr Kennedy Mem Jr Hi Sch h46 Fiske St
" Francis B Jr (Denise M) emp Canada Dry h8 Curtis St
" Geo S (Jeannette P) clk Cambridge Flower Shop (C) h67 Hillcrest Rd
" Glen A studt r36 Sparkill St
" Kenneth (Grace) sr computer Raytheon (Sudbury) h101 Copeland St
" Linda Mrs h916b Main St
" Mildred bkpr Lopez Trucking rPeabody Mass
" Walter L Jr (Elsie M) agt Eastern Airlines (B) h36 Sparkill St
" Wayne D (Linda J) auto body rpr Robinson's Auto Body h90 Bowdoin Av
" Wayne L slsmn Newall Co r36 Sparkill St
" Wm (Margt C) pntr h32 Vernon St
Lordan Olive J (Wid John J) retd r11 Cedarwood Av
Lore John (Helen M) electronic tech Hewlett-Packard h205 Charles St
Lorentz Sigrid retd h44 Garden Cir Apt 3b
Lorentzen Doris G admn asst to dean Radcliffe College h16a Sagamore Way
Lorenzen Barbara A studt r88 Marianne Rd
" Jean (Wid Wm) h88 Marianne Rd
" Wm A Jr studt r88 Marianne Rd
Lorenzo Cath A (Wid Steph A) h119 Marivista Av
Lorette Joseph F (Bernadette) ship Waltham Sup h72 Grant St
" Lorna emp Turnstyle r157 Summer St

MUTUAL BANK FOR SAVINGS
Telephone 969-7500
256 Moody St. Waltham, Mass. 02154



LORETTE
" Wayne C (Michel) driver h155 Summer St
Lorge Bernard (Ann) h369 River St
Loring Paul W prntr Grover Cronin h46 Prentice St
Lorraine Apts The 7 Spruce St
Loser Philip G (Eileen N) h37 Cedar Hill La
Lott Richd W assoc prof Bentley College rNashua N H
Lou's Hair Stylist (Louis A Mazzola) 572 South St
Loud Charles wldr Artisan Mtl r22 Adams St
" John eng Digital h1301 Stearns Hill Rd
" Myra h109 Myrtle St
Loughlin Joseph F Jr (Barbara J) supvr Raytheon h70 Longfellow Rd
" Judith studt r70 Longfellow Rd
" Kathleen studt r70 Longfellow Rd
" Richd J Jr acct h3104 Stearns Hill Rd
Loughry Alice M tchr r112a Charlesbank Way
" Andrea studt r112a Charlesbank Way
" Josephine A retd r141 Worcester La
" Josephine L retd h112a Charlesbank Way
" Kevin G ofc mgr Salvatore A Vinciullo Inc rMelrose Mass
Louie's Auto Shop (Louis J Leone) gas sta 255 Newton St
Louis Beauty Salon (Louis J Leblanc) 7 Taylor St
" Louiscar h161 School St
" Sanitary Barber Shop (Luigi Graceffa) 601 Main St
Love Mary nurse Mt Pleasant Hosp r1105 Lexington St Bldg 10 Apt 2 4
Lovegrove Glenda J Mrs instr Bentley College rBillerica
Lovejoy Herbert L (Farilyn L) electronic eng Honeywell h22 Arcadia Av
" Kathy D sec L F E r22 Arcadia Av
" Robt R pres Waltham Hosp rW Newbury Mass
" Steph E emp Grover Cronin r22 Arcadia Av
Lovell Bernardine Mrs organist h34 College Farm Rd
" Joanne ofc sec r140 Lyman St Apt 2
Lovelock Mary M Mrs instr Bentley College rCambridge
Loventhal Robert D Lawyer, 657 Main St (02154) Tel 891-4165
Lovequist David E studt r131 Plympton St
" Edwin H Jr (Ruth) supvr Gen Elect (West Lynn) h131 Plympton St
" Sandra J r131 Plympton St
Lovett Charles T (Gertrude) driver h240 Ash St
" Donald W Jr h10 School Av
Loving Barbara A med sec Cantinella (BR) r61 Parmenter Rd
" Geo W (Alice H) retd h61 Parmenter Rd

LOW
Low Arth (Evelyn) ship Perron Dress h172 Chestnut St
" David A v pres ind rel Baird Atomic Inc (Bedford) h46 Hagar La
" Peter dist sls mgr Control Data rSudbury Mass
Lowd John E (Margt T) metal fabricator Artisan Industries h27 Wampum Av
Lowder Joseph F Jr driver Lopez Trucking rBillerica Mass
Lowe Arth (Evelyn) elev opr Permanent Dress h23 Taylor St
" John H (Rosella B) retd h76 Warren St
" Philip M instr Bentley College rCambridge
" Walter (Marcia) driver Waltham Stove h92 Pond St
Lowell Beryl C r18 Chester Av
" Charles W (Myrtle B) retd h276 Dale St
" Clifford I (Iris C) agt Colpitts Travel (B) h18 Chester Av
" Michele legal sec Corcoran & Costello rMarlboro
" Playground 125 Willow St
Lowney Kenneth P (Helen M) closer Simmons Mattress (Medford) h15 Edwin Rd
Lowre Howard J Jr (Joanne) h64 Whitman Rd
Lowrey Hannah T (Wid John A) retd h39 Dix St
" Louise J opr NET r39 Dix St
Lowther Roger L (Janet L) h37 Middlesex Cir Apt 14
Loynd Francis R (Una K) slsmn West End Chev h56 Middlesex Rd Apt 2
" John T (Margt C) chf pub safety Comlth Of Mass h36 Glen Cir
" John T Jr studt r36 Glen Cir
" Peggy A studt r36 Glen Cir
" Robt J (Rose M) tech MIT h342 Warren St
" Una K cash City Treas r31 Eddy St
Loynes James R v-pres of finance Rudolph Beaver Inc rChelmsford Mass
Lozaro Bernard (Linda) bldr h1128f Main St
Lubin Leslie studt r215 School St
" Patricia Mrs function mgr Holiday Inn h369 Lincoln St
Lucas Ann M ofc sec State r52 Carlin Rd
" Anthony D (Rose M) formn N E Mica h16 Bither Av
" Edw J pres Magnetic Corp Of America rWayland Mass
" Francis P (Marjorie E) clk Quincy Cold Stge Mkt h20 Lawndale Av
" John studt r20 Lawndale Av
" Joseph E (Alma) formn Security Mills h128 Chaffee Av
" Robt emp Francis Food Mart r20 Lawndale Av
" Scott slsmn Taylor & Murphy Inc r69 Laura La

WALTHAM PUBLISHING CO.
Publishers of the NEWS-TRIBUNE
The Only Daily Newspaper in a Trade Center for Over 150,000 People
18 PINE STREET, WALTHAM, MASS. 02154
TELEPHONE 893-1670

REALTOR®
SWANSON & CO.
INDUSTRIAL AND COMMERCIAL REAL ESTATE
TELEPHONE 893-4242
1345 Main St. Waltham, Mass. 02154

THE NEWS-TRIBUNE
MEMBER OF AUDIT BUREAU OF CIRCULATION
WANT THE MOST FOR YOUR ADVERTISING DOLLAR?
THE ONLY DAILY NEWSPAPER IN A TRADE CENTER FOR OVER 150,000 People
18 PINE STREET, WALTHAM, MASS. 02154
TELEPHONE 893-1670

MAIN ST. AUTO SALES & SERVICE, Inc.
FORD - SALES - SERVICE - RENTALS
109 Linden St., Waltham Tel. 894-1106
1036-1040 Main St., Waltham Tel. 893-2260



LUCAS
" Walter P (Mary L) carp h52 Carlin Rd
Lucchese Alphonse pres-treas Spectrum Mktg rFramingham Mass
" Carmelo (Emily C) retd h72 Lafayette St
" James G (Janet E) formn City Recreation Dept h19 Richgrain Av
" Joseph h253 Brown St
" Josephine ofc sec Walthan Vocational Hi Sch r40 Dix St
" Margt r253 Brown St
" Marguerite J studt r40 Dix St
" Michl A (Josephine P) retd h40 Dix St
" Michl P r40 Dix St
" Rosario J (Margt) mach J L Thomson Fastener & Mach h175 Prospect Hill Rd
Luce Charles E (Marcia M) personnel United Processors h11 Garden La Apt 2
" John countermn Standard Elec Sup rNewton
" Melvin B (Linda) mach Graybar (Wilmington) h5a Dermody Rd
Lucente Robt tchr Northeast Elem Sch rNewton
Lucey Donald (Marie) h16 Outlook Rd
Luchette Joseph A Jr (Susan A) driver Heidke Trans h119 Winter St
Luchinskis Helen (Wid Geo) retd r90 Goldencrest Av
Luciano Anthony L Jr tailor Fitivell (B) r45 Sheffield Rd
" Helen E (Wid Anthony) retd h45 Sheffield Rd
" Louis S (Frances) firefighter City Fire Dept h27 Woburn St
Lucille Sister ofc sec Our Lady Comforter Of Afflicted Church rNorwood Mass
Luck Clarence F Jr (Janet C) physicist Raytheon h45 Weir Rd
" James E (Julia) eng Sylvania h93 Marianne Rd
Lucker Laurel h142a Lowell St
Luder Fay W (Grace H) tchr Northeastern Univ (B) h112 Wetherbee Rd
Ludwig Bernard P (Mary A) mech Brodie Industrial Trucks h53 Braemore Rd
Lueders Roslyn ofc sec Bentley College r25 Pond St Apt 34
Luedke Harold V (Ruth B) mdse control mgr Signet Club Plan (C) h33 Jacqueline Rd Apt E
Luedus Carl (Roslyn) acct h25 Pond St Apt 34
Lueng Constance studt r26 Morton St
Lufkin Richd N (Nancy R) emp Hewlett Packard h174 Totten Pond Rd
Luhelan Peter h35 High St
Luhowy Geo M wrtr Addison-Wesley h5305 Stearns Hill Rd
Luiszzo Frances Mrs retd h106b Charlesbank Way
Luizzo Anthony B (Mary) h45 Clark St
" Barbara A studt r45 Clark St
Lukas Allen reg mgr Arkwright-Boston Ins rDanvers
" Andrew eng Signal Processing Systems rSudbury Mass
Luke Anna ofc wkr h9 Chestnut Pk
Lukosep Frank (Pauline) carrier PO (BR) h7 Cliff Rd
" Steph D clk PO (BR) r7 Cliff Rd

LULL
Lull John (Carol) truck driver h96 Lafayette St
Luna German (Antonia) h72 Francis St
" Reynaldo h147 Summer St Apt B4
Lund Donald R (Sally) slsmn Martin Cerel h20 Fuller St
" Ronald G (Glenys I) airplane mech Hanscom-Air Force Base (Bedford) h21 Fuller St
" Sandra J nurse h29 Church St Apt 12
Lundberg Craig pres Geo W Moore Inc rWayland Mass
" Doreen G (Wid Fredk D) waitress h53 Prospect Hill Rd
" Francis (Helen) pntr Varney Prntg h109 Overland Rd
Lunderville Edw C studt r244 School St
" Joseph E (Agnes) custdn Waltham Sch Dept h244 School St
Lundey Sales Corp F J Mooney Pres-Treas mfrs rep electronic equip 694 Main St
Lundgren Leonard driver Lopez Trucking rBillerica Mass
Lundquist Emma retd r71 South St
Lundstrom Edith N (Wid Harold L) retd h4 Piety Corner Rd
" Mildred E ofc sec Cambridge Rubber r4 Piety Corner Rd
Lundy Estelle M jr asst Waltham Pub Library r1128 Trapelo Rd
" Henry (Denise) heavy equip opr City St & Forestry Dept h39 Common St
" Herbert N (Estelle M) retd h1128 Trapelo Rd
" Nettie D retd h102-5 Pond St
" Paul r39 Common St
" Richd V pres Welun Fabricators r763 Main St
" Robt P (Graphics Engineering) r1128 Trapelo Rd
Luneau John pres & treas Torque Systems rWeston Mass
Lunny Alice nurse h368 Lincoln St Apt 9
" Dorothy A Mrs sec Abbott Rental h114 Brown St
" Thos (Joann) h24 Elson Rd
Luongo Diane C dental hygienist James L Jay rWinchester Mass
" Ernest (Suzanne) (Jay's Gift Store) rArlington Mass
Lupien Anna B (Wid Geo W) retd h12 Pine Hill Cir
" David studt r76 Rich St
" Geo W Jr (Theresa M) emp PO h115 Clark La
" Patricia E ofc sec h32 Rich St
" Theresa nurse Kennedy Mem Jr Hi Sch r115 Clark La
Lupinski Cheryl studt r23 Willard St
" Edw J (Alice M) artist Raytheon(Bedford) h23 Willard St
Lupo Barbara Mrs h16 Mc Bride Ct
" Costanzio J (Theresa M) driver Giroux Bros Tran (Sudbury) h13 Bolton St
" Dominic (Bessie) h381 River St
" James lab r158 South St
" Jennie (Wid Dominick) retd h191 Robbins St
" Joanne ofc sec Flynn & Flynn r34 Willow St

NTA NORTHWEST TRAVEL AGENCY
BOB JANNONI
182 Lexington Street, Waltham, Mass. 02154 Tel. 617-899-1000



LUPO
" Mary C (Mary Catherine's Beauty Salon) r191 Robbins St
" Mary G bkpr Newton Waltham Bk r11 Bolton St
" Michl (Marie A) driver City St & Forestry Dept h158 South St
" Michl J cook r158 South St
" Nicholas (Mary) h83 Lakeview Ter
" Suzanne L physical therapist h18 Banks St
Luppolo Marcia ofc sec r4810 Stearns Hill Rd
Lupprau Henry J r136 Lyman St Apt 7
Lurette Frank B (Toni L) mech h11 Potter Rd
Lurie Cath studt h26 Greenwood La
Luschick Clement J br mgr Burger King (NH) h1612 Stearns Hill Rd
Lusk P J h63 Cedar St Apt 6
Luskin Alice G (Wid John H) retd h147 Summer St Apt 26
" Florence L retd h48 Dale St Apt 1 1
" John E (Joan A) emp City Of Waltham h3 Munroe Av
Lussier Jennie M (Wid Henry J) retd h125 South St
" Paul A mech Waltham Foreign Mtrs h111 River St
" Pauline A clk Sylvania r57 Alderwood Rd
" Richd (Kathleen) aircraft eng Gen Elec (LYNN) h108 Harvard St
" Robt (Ann) sht mtl wkr h211c Brown St
" Thos E (Frances) guard Globe Security (AR) h156 Adams St
Lustig Gregg mgr Meridian Water Proofing rBoston Mass
Lutes Chesley (Jean) mach h7 Sharon St
Luther John C reprmn Polaroid h5705 Stearns Hill Rd
" Rita A Mrs h7 Montview Av
" Robt recruiter U S Army Recruiting Sta rSomerville
Lutz Dale A (Josephine) computer tech h45 Montview Av
" Howard T (Vesta E) retd h1695 Trapelo Rd
" Howard T III mach Lutz Mach & Ring (B) r1695 Trapelo Rd
" Joseph R (Hope V) lab City St & Forestry Dept h3 Lawton Pl
" Susan h87 Ash St
" Wm br mgr Hanlon Enterprises rBrockton
Luvisi Joseph (Cath V) eng h422 Waverley Oaks Rd
Lvin Diane Mrs h25 Pond St Apt 21
Ly To (Nguyen) eng h82 Middlesex Rd Apt 5
Lyden Mary retd h83 Cherry St
Lydon Eliz retd r222 Bacon St
" Joseph D (Dorothy P) slsmn E F Mahady Will Ross (Stoneham) h113 Colonial Av
" Myles R (Helen M) retd h34 Circuit La
" Patk J Jr clk h40 Whitman Rd Apt 2 2
" Sheryl ofc sec r34 Circuit La
Lyman Kevin C (Eloise M) mach opr Polaroid h340 Florence Rd
Lynch Arth H (Esther R) mach W H Nichols Co h11 Chamberlain Ter
" Diane ofc sec h6212 Stearns Hill Rd
" Eliz r67 Upton Rd

LYNCH
" Harry G (Edna) retd h46 Dale St Apt B 2
" Henry W (Gertrude J) formn NET h30 Willow St
" James T (Georgianna) lab City St & Forestry Dept r11 Chamberlain Ter
" John mgr C V S Pharmacy rWakefield
" John J (Christine M) v-pres Adams Russell Inc rNeedham Mass
" John W studt r30 Willow St
" Joseph R (Rita F) retd h123 Lake St
" Joseph R Jr r123 Lake St
" Judith A h24a Prospect Hill La
" Mary B (Wid Henry O) retd h170 Barbara Rd
" Mary E exec sec (B) r170 Barbara Rd
" Mary G (Wid Edw) retd h64 Church St
" Mildred F nurse h31 Mokema Av
" Robt (Arlene) programmer h32 Whitman Rd Apt 2 3
" Robt E tchr h23 Heard St
" Wm T eng Sylvania h5b Hartwell St
Lynn David A (Carol H) eng h185 Florence Rd
Lynnworth Lawrence C (Marianne E) eng Panametrics h77 Graymore Rd
Lynsky Agnes J clk Loyal Protective Ins h133 Bright St
" Kathryn F ofc sec U S Dept Of Agrl r133 Bright St
Lyon Carl (Helen) studt h330 Lincoln St Apt 5
Lyons Charles retd r50 Forest St
" Christine tchr (Bedford) r1707 Stearns Hill Rd
" Donald (Mary V) mach h294 River St
" Dorothy ofc sec Coleman & Sons r36 Morse St (W Town)
" Edw studt r17 Centre St
" Edw J dentist 980 Main St rWellesley Mass
" Geo R mtce Waltham High Sch h84 Howard St
" Gerald (Mary Ann) installer NET h42 Cedar St
" Gerald C (Anna M) (Green Berets) h101 Trimount Av
" Hattie B (Wid Fred) retd h40 Fuller St
" James (Kathleen) h86 Howard St
" John H asst mgr C N Wood (Wtown) r39 Leonard St
" Judith A bkpr Brandeis r39 Leonard St
" Madeline retd h11 Gardner St Apt 4
" Markham tech r63 Candace Av
" Michl studt r84 Howard St
" Mylon A (Cath I) lab Mass Broken Stone(Weston) h300 Lincoln St
" Mylon A Jr studt r300 Lincoln St
" Raymond J (Florence M) h37 Middlesex Cir Apt 18
" Rebecca tchr r3511 Stearns Hill Rd
" Richd T (Lucille) retd h62 Middlesex Rd Apt 2
" Rita H tchr City Sch Dept h25 Summer St Apt 8
" Thos B pres & treas Tom Lyons Inc r6 Crestwood Dr (W)
" Thos J mgr Thermo Electron r39 Leonard St

881 Main St.
TELEFLORA
The Bouquet "Flower" Shop
Flowers Designed With You In Mind
Tel. 899-3916
Waltham, Mass. 02154
FTD

ERLE
L.
CHASE

REAL
ESTATE

INSURANCE

TEL.
923-9053
923-9054

68
MOUNT
AUBURN
STREET

WATERTOWN
02172

H & S VENETIAN BLIND
& SHADE CO.
Custom Made Venetian Blinds
899-0069
973 Main St. Waltham 02154

**LYONS TOM INC Thomas B Lyons President-Treasurer, Tire Dealers 210 Lexington St (02154) Tel 894-4900 (See Index To Advertisers)**
" Ursula P Mrs emp City Of Waltham h63 Candace Av
" Vincent C (Mary E) pntr 17 Centre St h17 Centre St
" Vincent C Jr studt r17 Centre St
" Wm vendor Ralph Boris (N) r84 Howard St
" Wm M (Mary R) spl agt M I T (C) h39 Leonard St
" Wm M Jr emp City Of Waltham r39 Leonard St
Lysaght Evan J reg sls mgr Mutual Leasing Assoc rWayland
" Michl J h38 Jacqueline Rd Apt F
M B Auto Parts (Joseph Gino & Emilio Mola) 159 Crescent St
M I L Electronics Inc Irving Cohen Pres parts & equip 971 Main St
M & M Mechanical Contractors Inc John J Manning Pres John I Manning Treas plumb 226 Calvary St
M & M Printing Co (Vincent J Morreale) 15 Endicott St
M & P Bowling Specialties (James A Papia) bowling ball repr 3 Munster Ter
Mabardy Charles J (Diane) (C J Mabardy) (C) h10 Cliff Rd
" Louise Mrs h3112 Stearns Hill Rd
" Steven studt r3112 Stearns Hill Rd
Mabie Barbara C (Wid Robt G) retd h39 Caldwell Rd
" Helen broker Coleman & Sons r51 Sanders La
" Leona J (Wid Charles B) h88 Rose Hill Way
" Steph (Jayne) tech Sylvania h879 Lexington St Apt 18c
" Stuart M (Helen D) treas Reliance Co Operative Bank(C) h51 Sanders La
Mac Arthur Donald F (Norma J) mech J L Thomson h169 Summer St
" Douglas School John E Cronin Prin 540 Lincoln St
" Gordon G (Helen J) retd h43 Villa St
" Heidi J studt r59 Harland Rd
" Kath E (Wid Hillard S) retd r27 Ellison Pk
" Lorne G (Luise M) prin Kennedy Mem Jr High Sch h59 Harland Rd
" Norma aide Larchwood Lodge Nursing Home r169 Summer St
" W Neil (Eliz J) retd h264 Robbins St
Mac Askill Clyde H (Roberta) retd h210 College Farm Rd
" Duncan M (Ruby L) loan officer Merchants Co-Operative Bank (B) h3 Florence Rd
" John S (Cath I) retd h57 Morton St
" Robt S eng B F W Eng r57 Morton St
Mac Ausland Coletta typestr Wells Bindery h265 Robbins St
Maccagnono Luigi S (Alfreda J) (Louie's Barber Shop) (C) h36 Bancroft St
Maccaldi Geo F slsmn Tayters Inc rSomerville Mass
Mac Carter Janet M Mrs h96 Orange St
Mac Causland Raymond P (Eliz A) groundsmn Brandeis h296 Weston St
" Raymond P Jr r296 Weston St
Maccio Alex (Virginia) mach J L Thomson Mach h21 Hill Rd
Mac Clary Geo firefighter City Fire Dept r68 Caughey St
" Gladys B (Wid Geo A) retd h56 Caughey St
" Malcolm pres Trough Cafe rWaltham

**MAC CLARY**
" Malcolm R (Edith E) mgr Waltham Newspaper Delivery Co h68 Caughey St
" Malcolm W (Marsha) lwyr (B) h198 Lura La
Mac Cleave Dorothy G nurse r221 Adams St
" Howard M tchr Kennedy Mem Jr Hi Sch rWeston Mass
Mac Clellan Margt retd h137 Crescent St
Mac Clellann Carrie B (Wid John A) retd h86 Orange St Apt N
Mac Cormack Allan J asst v-pres-mgr Guaranty-First Trust rNewton Mass
" Allan J (Paula A) studt h333 Crescent St
Macczgnono Cheryl studt r36 Bancroft St
Mac Donald See Also Mc Donneil Mc Donald & Mc Donnell
" Alan (Nancy) tech h90 Lionel Av Apt A
" Alex J h17 Harding Av
" Anastasia (Wid Geo) sten B & M h109 Prospect Hill Rd
" Ann Mrs slswn Maternity Modes r17 Harding Av
" Ann E ofc mgr Plating For Electronics Inc r114 Fletcher St (ROS)
" Ann-Marie nurse Leland Home h132 Crescent St Apt 3
" Audrey h315e Crescent St Apt 2
" Audrey J tech h879 Lexington St Apt 1c
" Bernard (Sharon) insulation wkr h108½ Chestnut St
" Bernard F dentist 212 Charles St r176 Laura Lane
" Blanche M (Wid Edw M) retd h48 Arlington Rd
" Bruce A (Carol A) prof Harvard Univ h80 Main St
" Clarence R (Margt M) retd h141 Plympton St
" David A (Diane) mach opr Polaroid h12 Brown St
" Diane ofc sec Newton City Hall r20 Robbins St
" Dorothy A (Wid Murtice) driver Green Acres h78 Indian Rd
" Douglas mech r71 Leitha Dr
" Earl J (Gloria M) condr B & M h82 Alder St
" Edw J asst treas Brenton E Tyler Ins Agcy rMedfield Mass
" Edwin D (Frances M) route slsmn HOOD h201 Hammond St
" Edythe L clk r11 Farnum Rd
" Eliz A tchr r45 Colonial Av
" Ellen M studt r45 Colonial Av
" Emily Mrs h1087 Main St
" Ethel retd r70½ Rich St
" Evelyn C Mrs retd h238 Ash St
" Evelyn E clk Brandeis Univ h9 Craven Cir
" Evelyn F retd h45 Middlesex Rd Apt 3
" Everett B h99 Francis St
" Francis (Mary) ship W H Nichols h19 Benefit St
" Francis dist mgr Niagra Mach & Tool Wks rDracut
" Gary acct 37b Weston St
" Geo J (Amy F) retd h71 Leitha Dr
" Georgietta retd r745 South St
" Gladys C retd h11 Farnum Rd
" H G h12 Newton St
" Helen F clk B&M r9 Craven Cir
" Henry H (Barbara H) emp City Of Waltham h22 Palmer St
" Hugh D (Mary Ann) emp City Of Waltham h12 Stanley Rd
" James C (Jeanne F) h40a Crescent St
" Jane T tchr r45 Colonial Av
" Jeanne Mrs h58 Edwin Rd

EASTERN AUTO BODY
ACCIDENT WORK OUR SPECIALTY
191 Felton St. Waltham 899-2628



MAC DONALD
" Jeffrey K (Patricia) firefighter City Fire Dept h195 Ash St
" John A (Rita) retd h75 Adams St
" John A treas Walter E Fernald State Sch rNorwood Mass
" John C (Jean M) lieut City Fire Dept h90 Galen St
" John J (Mary E) mach h19 Carleton Rd
" John R consultant Compugraphic Corp h14c Sagamore Way
" John V slsmn r141 Plympton St
" Joseph E (Frances M) retd h22 Grove Rd
" Joseph L retd r11 Farnum Rd
" Kath retd h3 Robbins Pl
" Lawrence mgr Village Market rNewton
" Lawrence P (Nancy M) photog sls E B Luce (Worcester) h64 Morton St
" Linda teller Waltham Fed Sav And Loan h20 Robbins St
" Madeline B (Wid Norman J) ofc clk Kennedy Mem Jr Hi Sch h45 Colonial Av
" Margt retd h63 Maple St Apt C
" Marion nurse Lee Rest Home r46 Frances St
" Marjorie Mrs h73 Clematis Av
" Mary retd h118 Ash St
" Mary E dir State Public Welfare Dept r19 Carleton Rd
" Norman (Sandra) tchr h16 Gilbert St
" Norman C (H Vera) htg contr Weston h60 Middlesex Rd Apt 1
" Owen R (Phyllis C) mtce supt Waltham Housing Auth h108 Cushing St
" Pamela A studt r66 Plympton St
" Paul (Barbara) custdn Wellesley Jr Hi Sch h674 Moody St
" Paul (Dorothy E) mach M B T A r104 Whitman Rd
" Richd E (Susan) slsmn h73 Ellison Pk
" Robt E h71 Middlesex Rd Apt 4
" Robt P (Betty J) carrier PO h66 Plympton St
" Ronald (Dorothy) atndt Fernald Sch h1105 Lexington St Bldg 3 Apt 2 1
" Ronald E h97 Crescent St
" Saml A (Kath L) h143 Longfellow Rd
" Susan ofc sec r47 Lionel Av Apt D
" Wayne (Rita) steam firemn (B) h40 Lakeview Ter
" Wm K (Jane) firefighter City Fire Dept h28 Dix St
" Wm L (June B) meat mgr First Natl Stores Inc h83 Dale St
" Wm R (Marjorie) firefighter City Fire Dept h12 Larchmont Av
" Winslow H (Harnish Macdonald & Mitchell) rBoston Mass
Mac Donell Hugh carp Mac Lean Woodworking rW Newton Mass
Mac Donnell See Also Mac Donald Mc Donald & Mc Donnell
" John J Jr (John J Mac Donnell & Son) h749 Main St
" John J & Son (John J Mac Donnell Jr) funeral dir 749 Main St
Mac Dougal Geo F (Eleanor M) retd h30 Robbins St
Mac Dougall Geo constn wkr r221 Totten Pond Rd

MAC DOUGALL
" Mae hsekpr h51 Adams St
" Marie B Mrs swtchbd opr Main St Auto Sls & Serv rWatertown
" Robt D (Virginia H) eng Raytheon (N Dighton) h619 Lincoln St
" Ronald (Anne) mach Reece Corp h378 Lincoln St
Mac Dowell See Also Mc Dowell
" Bruce clk Star Mkt (M) r475 Lexington St
" Lance ofc wkr P E Burke Furn r425 Lexington St
" Paul S (Mildred G) constn wkr Spencer h90 Smith St
" Roy S (Josephine M) eng Artisan Industries h475 Lexington St
Mac Duffie Marbury slsmn Jordon's Furn h1105 Lexington St Bldg 8 Apt B 3
Mace Helen A h48 Bacon St Apt 12
" James J Jr formn News Tribune rWoburn Mass
" Vincent G Jr (Eleanor T) studt h14 Augustus Rd
Mac Eachem Hugh R (Maureen) sht mtl wkr h27 Gorham St
Mac Eachern Jacqueline Mrs nurse Waltham Hosp h90 Alder St Apt 4
Macera Ronald A (Carol) chem arco h25 Pond St Apt 35
Mac Farland See Also Mc Farland
Mac Farlane Elton C (Grace L) mgr Triangle Conduit & Cable Co h33 Wildwood La
Mac Fate Walter dispr Lopez Trucking rNeedham Mass
Mac Gillivary See Also Mc Gillvray And Mc Gilvray
Mac Gilliviary Angus F (Kath T) retd h756 Trapelo Rd
Mac Gillivray Barbara retd r90 Main St
" Donald case wkr Family Counseling Serv rBelmont
" Frank A retd h90 Main St
" Mary E retd h318 Grove St Apt 2
" Rebecca R retd r90 Main St
Mac Glashings Howard (Mary) emp Fernald Sch h148 Clark St
Mac Gregor See Also Mc Gregor
" Barry slsmn D G Tool Mach Co (AR) h1305 Stearns Hill Rd
" Harold G clk Builders Materials (B) h32 Humboldt St
" Isabella C (Wid Andrew) retd h59 Ellery Rd
Machado Joseph J (Gloria L) (Madison Appliance) h316 Lincoln St
" Judith ofc wkr North Shore Leasing r316 Lincoln St
" Michl J studt r316 Lincoln St
Machine Tool Leasing (Charles Stevens) leasing machines 235 Bear Hill Rd Rm 401
Mac Hugh See Also Mc Hugh
Mac Innes Ronald (Janice) studt h7 Wadsworth Av
Mac Innis See Also Mc Inniss
" Carol studt r19 Thayer Rd
" Charles A (Pauline) plant mgr Printed Circuit h19 Thayer Rd
" Donald J carp h142 Temple Rd
" Fraser driver Lopez Trucking rNewton Mass

Star Knitting Company Inc.
MANUFACTURERS OF
POUCH MATERIAL—ATHLETIC BRACES
STOCKINETTE MATERIAL—ATHLETIC SUPPORTERS
CORNER 35 MIDDLE STREET & 25-29 SPRING ST.
WALTHAM, MASSACHUSETTS 02154
P.O. BOX 46

Tandy LEATHER COMPANY EST. 1919
A TANDY CORPORATION COMPANY
LEATHER AND LEATHERCRAFT SUPPLIES
922 Main Street
Waltham, Mass. 02154
Phone: (617) 899-6215
JIM MARSHALL
Manager

Walsh Funeral Home, Inc.
DIRECTORS
WILLIAM F. WALSH and RICHARD M. FENNELLY
20 High St. (02154) Tel. 894-3403

BRENTON E. TYLER INSURANCE AGENCY, Inc.
GENERAL INSURANCE
692 Main St. Tel. 893-4808 Waltham, Mass. 02154



**MAC INNIS**
" Peter T studt r19 Thayer Rd
" Philip B purch agt Lite Control h36 Lionel Av Apt E
" Steph C r142 Temple Rd
Mac Isaac Charles A comp News Tribune rWoburn Mass
Mac Iver See Also Mac Ivor Mc Iver & Mc Ivor
" Brian (Diane) h4701 Stearns Hill Rd
" Loran (Sandra) mach h162 Russell St
" Roderick B (Margt A) expeditor Ark-Les Switch (Wtown) h265 Lake St
Mac Ivor John E (Bertha) retd h50 Adams St
Mack Anita tchr h30 Jacqueline Rd Apt D
" Mary Ann tchr h62 Jacqueline Rd Apt 6
" Steph E (Kathryn T) acct Peat Marwick & Mitchell h5 Aberdeen Av
Mac Kay See Also Mc Kay
" James E (Doris) servmn Canteen Corp h163½ Chestnut St
" Nancy D ofc sec News Tribune rWatertown Mass
" Wallace B comptroller E G G (Acct Dept) rWoburn
Macken Gail studt r84 Whitman Rd
Mac Kendrick Gregg supvr Peerless Inc rFranklin Mass
Mac Kenzie See Also Mc Kenzie
" Alex (Debra) brklyr h32 School Av
" Archibald A (Marion) mach Bemis Assoc (W'town) h12 Newton St
" Colin D (Ursula K) mgr Singer Co h55 Orange St
" Donald H (Ida) electn h7 Milo St
" Donald R (Blanche) mach M B T A h20 Shade St
" Donald W (Joan A) taxi cab opr (BE) h106 Shirley Rd
" Gary F studt r106 Shirley Rd
" James h900 Lexington St Apt B8
" Joseph F (Mary M) tool crib atndt Geo W Moore h7 Arcadia Av
" Kenneth h520 Main St Apt 16
" Martin studt r55 Orange St
" Murray C (Willah E) tchr Itt (Chelsea) h9 Carol La
" Ronald C agt John Hancock Life rBurlington Mass
" Scott (Sharon) shoe wkr r9 Carol La
" Steph G h34 Rangely Rd
" Vincent E clk h29 Church St Apt 6
" Wm emp Raytheon h8 Church St
" Wm D cab driver r106 Shirley Rd
" Wm E (Elaine M) asmblr Polaroid h143 Myrtle St
Mackey Donald (Kathleen) del Waltham Stove h74 Bacon St
" Eliz F retd r54 Bacon St
Mackin James H (Agnes F) retd h16 Rangely Rd
" Janice nurse Childrens Hosp (B) r84 Whitman Rd
" John F (Gertrude R) (Sterritt Lumber) (C) h84 Whitman Rd
Mac Kinnol Raymond (Edith D) emp Genl Dynamics h5202 Stearns Hill Rd
Mac Kinnon See Also Mc Kinnon
" Arth H (Dorothy) instr Bentley College rMelrose
" Cheryl ofc sec Bentley College r32 Woodcrest Dr
" Donald (Charlene) fork lift opr Reece h106 Charles St
" Florence Mrs retd h32 Sterling Rd
" Grace nurse MSH r59 Maple St
" Steph C (Cheryl N) studt h271b Charles St

**MAC KINTOSH**
Mac Kintosh Alex D retd h79 Central St Apt 1
Mackos Joseph emp Seilers h243 Lake St Apt 1a
Mac Kusick Robt W (Kathleen L) driver Hendricks Frozen Foods h43 Lakeview Ter
Mac Lachlan W R sls mgr National Label Co rSudbury Mass
" Wm H (Helen C) tech MIT h1328 Trapelo Rd
Mac Laurin R h74 Bedford St
Mac Lean See Also Mc Lean
" Donald A (Ruth) pres & treas Mac Lean Woodworking rW Newton Mass
" Donald A (Barbara) firefighter City Fire Dept h130 Main St
" Francis N (Viola) mtcemn EG&G h81 Parmenter Rd
" Geo C (Laura E) supvr Waltham Grinding Wheel h1271 Main St
" Hildegard (Wid Howard) optn Raytheon h28a Wycoma Way
" Neil P (Linda J) repr Western Elec (Wtown) h19 Van Vechten St
" Roger (Darlene) h4415 Stearns Hill Rd
" Ruth Mrs asst treas Mac Lean Woodworking rW Newton Mass
" Shirley A Mrs h69 Oak St
" Woodworking Inc Donald A Mac Lean Pres & Treas 191 High St
Mac Learn Peter T (Gwenn S) tech Intronics Inc (N) h18 Hamblin Rd
Mac Lellan See Also Mc Lellan
" Agnes I (Wid John A) h15 Norumbega Ter
" Cath fcty wkr (N) r15 Norumbega Ter
" Kathleen ofc sec Newton Sch Dept h879 Lexington St Apt 6b
Mac Lennan Anne L tchr (B) r601 Lexington St
" Douglas buyer Hills Bros Shoes r37 Brown St
" Linda ofc sec Westinghouse Credit Corp r37 Brown St
" Matilda E (Wid M Paul) retd h39 Brown St
" Norman M (Marilyn P) tech M I T (C) h37 Brown St
" Robt (D Mary) mach Mac Lennan Bros (SB) h601 Lexington St
" Roberta r601 Lexington St
Mac Leod See Also Mc Leod
" Douglas (Mary H) bldg supvr h116 Trapelo Rd Apt 6
" Geo gym dir Boys Club Of Waltham rDracut Mass
" Hector F (Winifred C) retd h7 Hagar La
" Lewis R (Lela) tech splst Polaroid h155 Florence Rd
" Mabel B retd h12 Bacon St Apt 5
" Mabelle J (Wid Charles A) retd h166 Ash St
" Norman studt r166 Ash St
" Steven (Beverly) mach Magnetic Corp Of America h20 Brookway Ct
" Weldon L (Mary E) tchr Arlington Sch h781 Lincoln St
" Wm studt h1105 Lexington St Bldg 8 Apt 2 3
Mac Lure Bruce emp Mut Ins (Norwood) r211 Grove St
" Lois studt r211 Grove St
" Walter E (Jean B) tool & die mkr Printed Circuit h211 Grove St
Mac Mahon Jean counselor Boston Sch Dept h51 Jacqueline Rd Apt 3
Mac Millan Arth W (Rita G) formn Cambridge Water Dept h19 Bowdoin Av

R. S. WILDER, INC.
Manufacturers of the
WILDER MICRO PROJECTOR and
CUSTOM PRECISION INSTRUMENT PARTS



MAC MILLAN
" Jean exec sec h21 Warren St Apt 2 1
" Robt A (Ruth L) (Bob's Watch Repr) h44 Bedford St
Mac Minn Reginald H h62b Charlesbank Way
Mac Nabb Edna E dir Mac Nabb Eng r6 Lexington (Weston)
**MacNABB ENGINEERING CO INC Robert S Marsh President-Treasurer Roy W Parsons Vice-President, General Manager, Harold M Martinson Assistant Treasurer, Melvin P Burns Sales Manager, Doris Marsh Purchasing Agent, Sheet Metal Workers, 131 Lexington St (02154) Tel 893-8400**
Mac Nair Geo E (Mary) circulation mgr News Tribune rNewton Centre Mass

**MacNAIR GEORGE (Ruth)**
**CIRCULATION MANAGER**
**WALTHAM PUBLISHING COMPANY**
**18 PINE STREET**
**WALTHAM MASS (02154)**
**TELEPHONE 893-1690**
**30 STEIN CIRCLE**
**(NEWTON CENTER 02159)**

Mac Nally Wilfred h24 Pond End School La
Mac Naughton Gerard mech Peter Paul Ofc Equip rMilton Mass
Mac Neil See Also Mac Neill And Mc Neil
" Adrien M (Muriel E) supvr Cambrion (E) h27 Baldwin Rd
" Dennis (Veronica) custdn Plympton Sch h19 Wheelock Rd
" Douglas h122 Lowell St Apt 2
" Edw J (Rosemarie) computer programmer Marshall's (Woburn) h1097b Main St
" Francis X (Georgina P) eng Eder Constn (Reading) h33 Sheffield Rd
" Gerald studt r27 Baldwin Rd
" James (Candia A) bkpr Coml Natl Bank h22 Faneuil Rd
" John L (Mary J) civil eng State Dept Pub Wks h62 Beal Rd
" Lawrence F (Grace) art dir Genl Economics (B) h140 Brewster Rd
" Robt (Sharon) mach setup J L Thompson h12 Grant Pl
" Rosemarie ofc sec h108 Rose Hill Way
" Terrence cln Silas Servant r12 Grant Pl
" Winfield (Margt H) retd hRear 194 Riverview Av
Mac Neill David (Marie) formn Sterling Insulation h22a Hansen Rd
" David S program dir WCRB rFramingham Mass
" Engineering Co Inc H Harold Mac Neill Pres & Treas machs 225 Riverview Av
" H Harold pres-treas Mac Neill Engineering Co Inc r14 Mellon La (Wayland)
" John A (Pauline A) formn W H Nichols h194 Riverview Av
" Kenneth F (Jeanette M) slsmn Sears (Burlington) h79 Bennett St
Mac Nichols Fredk W (Jane) mach h15a Dermody Rd

MACOULEY
Macouley Gertrude (Wid Allen) nurse h3701 Stearns Hill Rd
Mac Peake Frank mach Polaroid h311 Stearns Hill Rd
Mac Phee John A pres-treas Hansen-Mac Phee Engineering rW Dennis Mass
Macpherson Archie retd h159 Chestnut St
" Hester Mrs retd h781 Moody St
" Keith D studt r69 Stow St
" Roderick J (Karen) emp Hewlett Packard h56 Winthrop St
" Roland r781 Moody St
" Roselin A (Wid John J) retd h357 Crescent St
" Wm D (Marion B) emp State D P W h69 Stow St
Macquarrie Ann slswn Stearns (N) h215 Stearns Hill Rd
" Bertha mach opr Richd H Bird & Co r16 Linden Park Dr
" Donald (Donna) h75 Fuller St
Mac Queen Calvin A (Alice M) retd h88 Washington Av
Mac Ritchie Donald R instr Bentley College rBrighton
Madaglia Donald R (Eliz) firefighter City Fire Dept h112 Seminole Av
Madden Arth A court ofcr County Second Dist Ct Of Eastern Middlesex r31 Standish Rd (W'town)
" Cheryl r87 Overland Rd
" John (Kathleen) emp M D C h201 Sycamore St
" John M U S A F r94 Taylor St
" Leonard L retd h31 Bright St
" Margt M tchr (B) h56 Jacqueline Rd Apt 12
" Marguerite h32 Middlesex Cir Apt 18
" Richd eng h879 Lexington St Apt 5c
" Robt J (Norma J) mach H A Johnson h87 Overland Rd
" Thos A auto trimmer W J Madden & Sons rHudson Mass
" Vincent P mgr Natl Insp Bur (B) h382 Crescent St
" W J & Sons (Wm P Madden) auto seat cover mfrs 11 Myrtle St
" Wm (Faye) tchr h182 Linden St
" Wm (Pamela) reprmn water div D P W (B) h34 Brown St
" Wm J (Agnes) disp Jenny Oil h94 Taylor St
" Wm P (Marjorie) (W J Madden & Sons) h31 Crafts St
Mades D h41 Walnut St Apt 9
Madison Walter L (Louise H) sht mtl wkr Raytheon h70 Potter Rd
Madsen Marion I (Wid Henry) r51 Thornton Rd
Madson Eva M (Wid Charles) retd h159 Lowell St
Maeland Torleif E (Und M) pntr H J Perry (Needham) h94 Shirley Rd
Maenche Theo Z (Hilda) retd h51 Howard St
Maerov L studt r145 South St
Maffei Judith dept mgr Zayres r664 Trapelo Rd
" Mary retd h277 School St Apt 2

WALTHAM AUTO BODY Inc.
COMPLETE AUTO BODY REPAIRS
24 HOUR TOWING
281 Crescent St., Waltham 899-1150

WALTHAM FLOOR COVERING, Inc.
EST 1943
LINOLEUM - CERAMIC TILE - CARPETS FOR EVERY ROOM IN THE HOUSE
All Work Installed By Our Own Expert Mechanics
100 Maple St., Corner of Moody St., Waltham 894-5700, 894-0617

Mor Real Sewing Machine Center Inc.
ESTABLISHED 1949
Sales—Service—Parts on All Make Machines
Specialized Sale and Service to Area Schools
126-132 High Street
Waltham
Vincent C. Morreale
Tel. 891-5333

JOHN F. LEE REALTORS
REALTOR®
WALTHAM & VICINITY
RESIDENTIAL
COMMERCIAL
INVESTMENTS
APPRAISALS
TEL.
893-4300
Res. 893-6795
903 MAIN ST.
(02154)

**MAFFEI**
" Ralph A (Mary K) bkpr Bay State Automotive h664 Trapelo Rd
Maffiola Lawrence D Jr (Diane E) emp City Of Waltham h79 Cherry St
Maffucci Carnio (Mary) bartndr (Wtown) h36 Francis St
Magane Richd F (Linda) eng M M Mades Co h58 Marlborough Rd
" Robt E (Dolores M) constn eng h105 Gregory St
Magazu Carmello (Nellie E) (Banks Square Open Air Market) h36 Oak Hill Rd
" Carol studt r36 Oak Hill Rd
" John (Gail A) (Bank Sq Mkt) h71 Villa St
" Richd C (Nadine L) studt h83 Fiske St
Magee Arth M (Mary E) eng Raytheon (Bedford) h99 Bright St
" Edw J solderer Infrared h99 Bright St
" Edw J (Pauline N) quality control mgr Quantum Detector Tech (BURL) h23c Sagamore Way
" Raymond (Eileen) studt h5704 Stearns Hill Rd
Maggiacomo John A (Joanne F) (Mr John's Beauty Salon) rSomerville Mass
Magid Irving I (Gertrude W) slsmn h3912 Stearns Hill Rd
Magiera Diane Mrs h44 Lionel Av Apt F
Magliarditi Mary J Mrs h81 Prentice St
Magliocca Mark (Kathleen) mgr h32 Whitman Rd Apt B 3
Magliozzi Benj (Judith) tech h18 Edwin Rd
Magnarelli Robt L acct clk Waltham Fed Sav & Loan Assn rNewton Mass
Magnell Robt garden shop mgr Mass Hdw & Sup rQuincy Mass
Magner Craig constn wkr r28 Arbor La
" Danl F (Mildred E) dir New Eng Mut Life h28 Arbor La
Magnetic Corp Of America Edw J Lucas Pres Theo De Winter V-Pres Treas 179 Bear Hill Rd
Magno Mario tchr Kennedy Mem Jr Hi Sch rWatertown Mass
" Orlando P (Maria A) barber Jules Salon For Men (CH) h16 Brigham Rd
" Thos (Jean) mech insp Itek (Burlington) h215 Robbins St
Magnuson Martha L ofc clk Mc Queens Ins h63 Orange St
" Russell W (Phyllis B) admn Main St Auto Sls & Serv h166 Virginia Rd
Magrath Gracey F tchr Sr Hi Sch h29 Garden Cir Apt 4
Maguire See Also Mc Guire
" C E Inc H Greg Arthur K Peter Devenis John L Slocum V-Prests archt planners & eng 60 1st Av
" Danl (Roseanne) h30 Underwood Pk
" Edw stockrm supvr Hewlett- Packard rBurlington
" Elaine tchr (B) h4605 Stearns Hill Rd
" Ernest (Edna) h75 Adams St
" Esther C retd r62 Howard St
" Frances E Jr (Camille M) material coordinator Polaroid h14 Trimount Av
" Gertrude retd r62 Howard St
" Helen P retd h166 Marguerite Av
" John G (Rosemary A) electn h123 Berkley St
" John J (Janet M) sub contr Raytheon h28 Bowker Rd
" Joseph T (Eileen M) electn MBTA h47 Graymore Rd
" Karen nurse Eunice Shriver Home h218 Adams St
" Kathleen A studt r8 Sioux Av
" Mary M clk Sears r166 Marguerite Av

**MAGUIRE**
" Maureen V nurse h26 Middlesex Cir Apt 18
" Michl (Patricia J) emp NET h81 Columbus Av
" Patricia med sec r28 Bowker Rd
" Patricia librn Bentley College rW Newton Mass
" Patricia Mrs h89 Ash St
" Ruth E (Wid Henry W) h8 Sioux Av
" Susan L studt r47 Graymore Rd
" Theresa rBenj C Fuller Home
" Thos F (G Marie) mach h29 Underwood Pk
" Wm E (Lynn) taxi driver h4 Riverview Av
Magurn Joanna rReservoir Nursing Home
Mahar Gladys lab Raytheon h175 Ash St Apt 1
Mahav David L (Caroline) drftsmn Tech Aid Corp h199a Newton St
Maher Bernaadette waitress Colonial Kitchen rAuburndale
" Carol A ofc sec Adcole r48 Adams St
" Cath M Mrs h85 Jennings Rd
" Cynthia studt r40 Ravenswood Rd
" David L firefighter City Fire Dept r48 Adams St
" Edith M nurse Joseph A Holmes r332 Tomlin St
" Geo W emp Polaroid r8 Elson Rd
" James R mach opr r94 Adams St
" Joseph R (Alice V) retd h48 Adams St
" Loretta I (Wid Harold) retd h267 Ash St
" Mary E (Wid Joseph M) retd h8 Elson Rd
" Paul B (Frances H) security ofcr Polaroid h29 Christopher Rd
" Paul J mtcemn Bradeis Univ r29 Christopher Rd
" Richd J (Elaine M) clk Pennsylvania Trucking h144 Massasoit St
" Robt J (Mary) firefighter City Fire Dept h40 Ravenswood Rd
" Robt J Jr studt r40 Ravenswood Rd
" Thos F (Diana F) dept hd Stop & Shop h31 Brewster Rd
" Wendell J (Edith M) supvr Industrial Stainless Steel h32 Tomlin St
" Wm E (Eleanor R) emp Artisan Industries h16 Plympton Cir
Mahler Margt retd h763 Main St Apt 10
Mahoney Anita L teller Waltham Savings Bk rBelmont Mass
" Barbara studt r175 Summer St
" Danl P Jr asst pro The Country Club (BL) r16 Hovey Rd
" David (Cath) driver Central Sq Taxi h266 Crescent St
" David J (Eileen H) inventory control clk Mc Lean Hosp (BE) h76½ Russell St
" Denis C USMC r175 Summer St
" Donald tech h47 Central St Apt 5
" Edw J (Patricia C) constn wkr h41 Nathan Rd
" Edw J Jr (W J Donlan Contracting) r1088 Main St
" Edw L (Diane) civil eng C E Maguire h77 Copeland St
" Elaine M r90 Mallard Way
" Esther Mrs retd h93 Pond St
" Florence E ofc mgr Eastern Yarn h191 Warren St
" Francis J (Corrine A) registry insp B h4 Ellery Rd
" Francis J (Margt A) retd h66 Beaver St
" Frank v-pres Interactive Data rWest Peabody Mass
" Gail L studt r90 Mallard Way
" Geo P (Florence R) h20 Rose Hill Way

**MAHONEY**
" Gerard custdn Town Of Watertown h90 Hibiscus Av
" Gerard J (Marsha) slsmn Cambridge Tire h68 Brown St
" Grace h27 Brown St
" Helen J (Wid John J) h179 Parsons Av
" James h685 Moody St Apt 11
" James emp City Of Waltham h577 South St Apt 2
" James r37 Hazel St
" James D emp First Natl Store r191 Warren St
" James L (Margt L) tchr (B) h90 Mallard Way
" James W (Marion R) supvr Brandeis h16 Pleasant Av
" Jane ofc sec r214 Warren St
" Jeanne A nurse Benj C Fuller Home r12 Fern St
" Jerome M (Susan) h22 Woerd Av
" John asst field mgr U S Gypsum rSudbury
" John lab Calvary Cemetery r685 Moody St
" John (Mary M) retd h22 Middlesex Cir Apt 17
" John F (Winifred A) retd h37 Wilmot Rd
" John H (Joan P) photog M I T h77 Thornton Rd
" John J (Florence) retd h12 Fern St
" John W (Margt) mech Continental Can h44 Kendall Pk
" Karen A Mrs h63c Hansen Rd
" Kathleen h138 Crescent St Apt 6
" Margt M (Wid Alf A) h80 Washington Av
" Miles dir Middlesex County Hosp h735 Trapelo Rd
" Patricia M ofc wkr Sylvania r175 Summer St
" Patk (Beatrice) retd r90 Hibiscus Av
" Paul J (Eleanor J) formn Little Brown Publishing h1086 Main St
" Paul J Jr clk Sears r1086 Main St
" Paul M (Barbara A) lieut City Fire Dept h214 Warren St
" Paul R r20 Rose Hill Way
" Robt E (Mary E) h68 Livingstone La
" Steph F emp City Of Waltham h1122c Main St
" Steph F h175 Summer St
" Theresa emp City Hall h26 Cherry St
" Theresa J (Wid Danl P) retd h16 Hovey Rd
" Thos F (Cath B) retd h60 Fiske Av
" Timothy M (Eileen) emp Mc Lean Hosp (BE) h25 Caughey St
" Wm E (Ethel L) mach opr Waltham Grinding Wheel h11 Underwood Pk
" Zari nurses aide Waltham Hosp h74 School St Apt 2
Mahr Christana K r230 Florence Rd
" Otto F (Gertrude C) eng Polaroid h230 Florence Rd
Maillet Alcide J (Ilmande) clnr Sylvania h5 River Av
" Andre r77 Brown St
" Andre (Beatrice) constn wkr h1172 Trapelo Rd
" Anita M nurse Mt Ida Nursing Home h315 Newton St
" Bobene Mrs h12 Liverpool La
" Charles J (Marilyn E) contr pntg & decor 106 Bright St h106 Bright St
" Charles L (Roseanne) emp Met State Hosp h248½ Robbins St
" Diana bkpr Waltham Wallpaper & Paint
" Donald J (Lillian) carp h249 Lowell St
" Donald J appr carp r106 Bright St

**MAILLET**
" Edw J (Marion L) mtcemn W H Nichols Co h24 Rosemont Av
" Ernestine retd h132 Adams St
" Gary studt r29 Hillcrest Rd
" Geo H mach Twin Brook Machine h29 Hillcrest Rd
" Georgiana r132 Adams St
" Georgiana hskpr h114 Central St
" Gerard clk r124 Lake St
" Henry J (Edith N) pntr Mc Lean Hosp h26 Flood St
" Ivan USAF r114 Central St
" Ivon (Donnica) retd h75 Ash St
" Jean-Paul (Maria) pntr 188 Lowell St h188 Lowell St
" John P mach opr h29 Church St Apt 4
" Joseph I retd h59 Taylor St
" Joseph L (Anne M) bldg contr 51 Tudor St h51 Tudor St
" Lawrence USAF r114 Central St
" Leonard J (Anise) mach Bergeron Oil h63 Dale St
" Marjorie H sls rep h1105 Lexington St Bldg 5 Apt 1 3
" Oscar J (May T) orderly Reservoir Nursing Home h109 Marivista Av
" Pacifique J (Delma M) carp h11 Ripley St
" Paul delmn r29 Hillcrest Rd
" Paul L (Muriel B) firefighter (N) h160 Hardy Pond Rd
" Philip J (Hattie A) lathing contr 123 Adams St h123 Adams St
" Roger r124 Lake St
" Roger L (Dianne M) meat ctr Waltham Super Mkt h406 River St
" Ronald (Stella) diesel mech Lilly Trucking Leasing (Allston) h101 Montclair Av
" Ronald G studt r29 Hillcrest Rd
" Saml C (Margt) furnshed rms 184 Ash St h184 Ash St
" Vincent E (Bertha) collr Mass Turnpike Auth h85 Hall St
" Yvon (Norma) mason h124 Lake St
Mailloux A Robt treas Comtorgage rWoonsocket R I
Mailly Eli P (Alma M) mach Honeywell h29 Loretta Rd
" Mary (Wid Albert J) h49 Beaver St
Mailman Alberta T Mrs teller Newton-Waltham Bk h56 Jacqueline Rd Apt 10
" S K h20 Bacon St
Main David W studt r94 Villa St
" Gordon W (Marion) retd h94 Villa St
" Kenneth (Michelle) rt slsmn Belmont Spring Water (BE) h24½ Francis St
" Robt B (Doris) emp Hood Rubber h89 Jennings Rd

**MAIN ST AUTO SALES & SERVICE INC Anthony J Bartolotti President Peter Morris Vice-President Vincent Graceffa Vice-President Lawrence Cuccinello Treasurer Ford Dealers Sales, Service Rentals 109 Linden St Tel 894-1106 1036-1040 Main St Tel 893-2260 (See Index To Advertisers)**

" Street Amoco Service (Fred A Chamberlain) gas sta 790 Main St
" Street Variety (Joseph J Ferro) 909 Main St
Maine Edw J dist mgr Inland Ryerson Constn Prod rNewton
Maines Donald J (Phyllis M) (Higgins Printing) h73 Fiske St
" Florence (Wid Ernest) retd h346 Newton St

LA LANTERNA RESTAURANT
LANDMARK OF ITALIAN FOOD
DANNY COLELLA, Owner — WINNER OF 1968
CULINARY EXHIBITION IN ROME
53 Prospect St., Waltham
893-9038 or 899-2562

PAUL'S AUTO BODY Inc.
COMPLETE BODY REPAIR
44 Charles St.
TEL. 893-8543

J. S. HAYS CO., INC.
GENERAL CONTRACTORS — BUILDING
Commercial — Residential
ASPHALT PAVING — DRIVEWAYS — WALKS
275 LEXINGTON ST. (02154) TEL. 893-2100

O'Toole The Florist Inc.
Tel. 893-2961
719 Main St. Waltham, Mass. (02154)



**MAINES**
" Phyllis br mgr Guaranty-First Trust Co Of Waltham rNewton Mass
" Verna I retd r346 Newton St
Maiocchi Peter wldr Artisan Indus h122 Pine St
Maione Dominic (Enza) baker Mazzola Bakery h238 College Farm Rd
" John (Josephine) emp Reece h25 Reyem St
Maiorisi Robt dist serv mgr General Automation Inc rCranston RI
Mairs Florence (Wid Ralph H) retd h9 Chester Av
Maisen Laura E (Wid Fredk J) retd h150 Barbara Rd
Maj Sales (Peter R Sullivan) 751 Main St Rm 2
Majeski Leo J (Marie A) tchr h763 Main St Apt 27
Majkut Joseph V (Maureen) mgr Bentley College h90 Beaver St Apt 11
Major Richd K eng C E Maguire Co r23 Jacqueline Rd Apt C
Maker Kenneth (Martha E) trucking 31 Ode St h31 Ode St
" Robt studt r31 Ode St
Makin Mildred L Mrs nurse 1122 Trapelo Rd h1122 Trapelo Rd
Maksabedian Vera G (Wid Harry) h37 Chester Av
Malafey Herman J (Mildred D) retd h183 Barbara Rd
" Karl B (Martha D) slsmn Etter Engineering h156 Virginia Rd
Malagrifa Louis J pres Westland Electric rWayland Mass
Malak Azer (Nobila) eng h1105 Lexington St Bldg 2 Apt 2 3
Malay John studt r1191 Main St Apt 8
Malcolm Henry servmn Waltham Chemical rFranklin Mass
Malde Elaine Mrs h80 Robbins St Apt 4
" P h53 Cushing St
Maldonis Corine mgr Avis-Rent-A-Car rBedford Mass
Male J h54 Walnut St Apt B 6
Maletz Donald J (Mary A) prof h214 Bacon St
Maley John T (Helen) h31 Middlesex Cir Apt 1
Malgeri Mary Mrs h102a Overland Rd
Malhatra Narinder r49 Brown St
Malkin G h208 South St
" Wm mgr Goodwill Ind rMalden
Malkofsky Mark h26 Cherry St
Mallard Wm A (Bonita) emp Waltham Housing Auth h85 Graymore Rd
Mallet Geo (Ann) truck driver h256 Robbins St
Mallett Steph P pres-treas Holliston Labys rWestwood Mass
" Steph P Jr pres J A Industries rWeston Mass
Malley Holly A ofc sec r6 Brown's Av
" John E (Rosina) mach W H Nichols h6 Brown's Av
Mallin Francis (Amelia) h24 Lyman Ter
" Louise A h16 Garden Cir Apt 5
Malloch Dean A (Janice) electn h52 Rich St
Malloy Anna retd h23 Appleton St
" Charles B Jr (Edna L) (High St Variety) h257 Ash St
" Edna L Mrs (High St Variety) r257 Ash
" Edw C emp Waltham Hosp r3 Outlook Rd
" Edw M (Ann M) mgr h783 Moody St
" Helen G (Wid Edw C) bkpr News Tribune h66 Parmenter Rd
" James A (Kathleene) wldr h15 Fairmont Av

**MALLOY**
" James A Jr studt r15 Fairmont Av
" John F (Maureen) tech B L H Elec h31 Francis St
" Joseph F (Robin H) emp Honeywell (Billerica) h152 Russell St
" Joseph F (Lottie) asmblr Raytheon h450 Trapelo Rd
" Louise retd h16 Calvary St
" M Evelyn Mrs retd h542 Main St Apt 4
" Mary L Mrs h3 Outlook Rd
" Maureen ofc sec Waltham Visiting Nurse Assn rSomerville
" Mildred A (Wid Thos J) hsekpr Newton-Wellesley Hosp h33 Orange St
Mallozzi Angela r57 High St
" Anna M fcty wkr r158 Chestnut St
" Carmella (Wid Vincenzo) retd h158 Chestnut St
" Glovanni (Angelina) mach opr Am Paper Prod h1182 Main St
" Marrisso cash Big L r57 High St
" Salvatore (Joanna) jan Am Tube h57 High St
Malm Knute mgr Fanning Personnel Of Waltham rSeekonk Mass
Malmad Abr (Malmad Co) rNewton
" Co (Abr Malmad) package design 731 Moody St
Malmgren Paul A (Sylvia) treas & controller Waltham Fed Savings & Loan Assn h224 Dale St
Malo Alvin mtcemn Ross Worthen Home r90 Worcester La
" Eliz Mrs cook Ross Worthen Home h25 Chester La
" Robt D (Diane) emp Ucinite Corp h2606 Stearns Hill Rd
Malone Adele (Wid Charles) pres C Malone Trucking h90 Ellison Pk
" Alfio with C Malone Trucking r90 Ellison Pk
" C Trucking Co Inc Adele Malone Pres Chalres Malone V-Pres 154 Newton St
" Charles Jr v-pres Malone Trucking r90 Ellison Pk
" Cyril (Dorothy) driver Hugh Nawn Inc (Dorchester) h51 Walnut St
" Francis J (Kathleen) lecturer Bentley College rLynnfield
" J pres-treas Riverside Concrete
" John (Susan) countermn Wellesley Auto Parts (W) h11 Dorchester St
" John B (Cynthia) mach h356 Lincoln St Apt 2
" John W (Laura) h384 Weston St
" Joseph studt r90 Ellison Pk
" Mary A dietn h181 School St Apt 1
" Michl W studt r384 Weston St
" Rosario (Nancy) (Malone Trucking) h22 Middlesex Cir Apt 20
" Salvatore (Mary P) tech Brandeis Univ h46 Mokema Av
" Valerie studt r46 Mokema Av
" Wm (Theresa M) mgr Ply-Gems h56 Temple Rd
Maloney Bernard (Janet) endodontist 520 Main St Rm 2 r38 Parker (Woburn)
" Claire T (Wid Francis) h11 Hobbs Rd
" David studt r9 Summit St
" Frank Jr studt r30 Summit St
" Frank T (Barbara M) ind photog Raytheon h30 Summit St
" Fredk J (Esther E) retd h299 Florence Rd
" Harold E h85 Trapelo Rd Apt 45
" John emp Honeywell r11 Hobbs Rd
" John (Kathleen) driver Mc Namara Concrete h5 Pelham Rd
" Joseph studt r11 Hobbs Rd

**MALONEY**
" Joseph retd r16 Garden Cir Apt 3
" Kathleen studt r30 Summit St
" Marion G (Wid Matthew R) h21 Cabot St
" Martha retd h16 Garden Cir Apt 3
" Mary (Wid James F) retd h102-3 Pond St
" Richd E (Mary R) parts mgr Belmont Ford h9 Summit St
" Sally A asst prin Thos R Plympton Sch r21 Cabot St
" Thos E (Ruth E) circulationmn Boston Globe h554 Waverley Oaks Rd
Maloof Geo mgr Western Music Studio h92 Myrtle St
" Henry A mgr Weston Music Studio r319 North Av (Weston)
Maloy K Pauline retd h136 Greenwood La
Malpass Mary Ann visiting nurse h74 Rich St
Malvey Brian J studt r16 Marivista Av
" Gary F studt r16 Marivista Av
" John J (Margt) traffic eng J J Gallery (Wtown) h16 Marivista Av
" Kevin J studt r16 Marivista Av
Malyska Wm pharm Professional Pharm rBillerica Mass
Malzen Roger (Susan) emp Balco (NH) h115 Harvard St
Mamary Arth H (Adlette A) cafeteria wkr Polaroid h249 Smith St
Mammolo Judith Mrs h138 Brown St
Management Group Inc The Francis E Donovan Pres computor counsellors 393 Totten Pond Rd
" & Marketing Co (Wm M Rand Jr) business consultants 176 2d Av
Manaro James V mach opr Electro Products rConcord Mass
Manchester Richd G (Audre R) eng Raytheon h181 Temple Rd
" Stuart br mgr Pitney Bowes
Mancini Pasquale (Italia) retd h216 Lowell St
" Susan typ Peerless Inc rFramingham
Mancousky Charles (Alana) whse mgr Air Purchases (BURL) h25 Taylor St
Mancusa Josephine Mrs h132 Charles St
Mancuso Annie retd h100-7 Pond St
" Anthony A (Lydia G) formn Pub Vehicle Dept h17 Hardy Pond Rd
" Constance A studt r48 Cushing St
" Donna studt r1757 Trapelo Rd
" Edw r18 Lyman Ter
" Eleanor E (Wid Joseph) retd h151 Warren St
" Ella (Wid P Salvatore) marker Grover Cronin h48 Cushing St
" Frank J (Madeline V) retd h123 High St
" James D studt r151 Warren St
" Jennie M ofc sec Richd Bird r48 Cushing St
" John (Frances M) mtcemn MSH h104 Hillcrest Rd
" John C printer Honeywell r104 Hillcrest Rd
" Joseph J (Mary L) repr Pub Vehicle Dept h14 Curtis St
" Josephine cash Grover Cronin h50 Cushing St
" Lorraine M Mrs h114 Charles St
" Lydia prin clk Mt Feake Cemetery r17 Hardy Pond Rd
" Mary clk-typ City Health Dept r14 Curtis St
" Michael S emp Digital (Maynard) r29 Taylor St
" Paul stockmn r14 Curtis St
" Peter r14 Curtis St

**MANCUSO**
" Philip (Grace A) vending machine opr h1757 Trapelo Rd
" Philip Jr r1757 Trapelo Rd
" Santa L (Barbara A) driver City St & Forestry Dept h18 Lyman Ter
" Steph (Madeline A) retd h29 Taylor St
" Thos A (Noreen) caterer 36 Hammond St h36 Hammond St
" Wm T (Eliz) driver Wonder Bakery h153 Plympton St
Mandelkow Echard (Eva M) chem Thiokel Chem h2903 Stearns Hill Rd
Mandeville Dianne ofc mgr h116 Trapelo Rd Apt 12b
Mandile Anthony M councillor Ward 5 r192 Willow St
" Arth M buyer Grover Cronin r192 Willow St
" Domenic (Louise T) stm ftr Home Heat Eng h28 Cross St
" Francis (Joan L) stock clk Sylvania h183 Grove St
" Isabelle V (Wid Frank M) sls Grover Cronin h19 Chester Av
" John (Janice E) lab City St & Forestry Dept h19 Chester Av
" John Jr (Ignazia) retd h192 Willow St
" John B (Cath A) (J B M Swiss Screw Co) h142 Charles St
" John T (Helen) (Mandile's Luncheonette) h67 Ellison Pk
" Lawrence mach h3 Duddy Av
" Louise ofc clk Standard Elec Sup r28 Cross St
" Mary G (Wid Salvatore) asmblr Barry Controls (Wtown) h106 Central St
" Salvatore (Rita M) constn wkr T S Bergin Co h56 Cushing St
Mandile's Luncheonette (John T Mandile) 196 Willow St
Mandy Lionel h144 Willow St Apt 3
Manero Antonina (Wid Santo) retd h110 Felton St
**MANERO CHARLES CATERING CO INC Charles S Manero President-Treasurer, Industrial Catering, Self Service Trucks, Complete Line Of Hot And Cold Foods, 16 Fountain St (02154), Tel 899-8735**
" Charles S (Lorraine) pres-treas Charles Manero Catering h18 Mc Bride Ct
" Rosalie R beauty shop 680 Main St Rm 211 r110 Felton St
Maney Eva Mrs rLeland Home
" Joseph v-pres Signal Processing Systems rLynnfield Mass
Manfredonia Julio (Filomena) constn wkr h22 Linden Ter
Manfroni John J (Ann M) teller h89 Trapelo Rd Apt 27
Mangan Beverly studt r16 Goldencrest Av
" Margt A (Wid Andrew E) real est 83 Adams St Apt 1 h83 Adams St Apt 1
Manganese Steel Products Co (Arc Welding Co Inc) 44 Williams St
Mangeot Adolph h23 Calvary St
Mangie Nancy studt r99 Chestnut St
" Robt N bundler Waltham Bag & Paper h99 Chestnut St
" Wm plant mgr mach div J L Thomson Rivet Corp rMarlboro
Mangini Anthony A (Emily M) mgr Raytheon h54 Rose Hill Way
" Joanne M designer Brasco Florist r54 Rose Hill Way
" Paul A acct Bay State Florist Sup r54 Rose Hill Way

DICK'S QUALITY TELEVISION SERVICE
DICK BARTLEMAN, Master Tech No. 3512
MOTOROLA SALES - SERVICE
Prompt Skilled Service On All Other Makes
Home and Carry In Service • 9 Out of 10 Sets Repaired In Home
COLOR & TRANSISTOR SPECIALISTS
MOTOROLA Quasar
33 LEXINGTON ST., WALTHAM
TEL. 891-7280

COLONIAL KITCHEN INC.
Italian and American Food
Family Dining at Moderate Prices
19 Crescent St. Waltham 894-4010

WALTHAM
HY
GRADE
LIQUOR
STORE
Inc.
BEER
WINE
CORDIALS
2 Oak St.
Waltham
Mass.
TEL.
894-3020

BELMONT ANIMAL HOSPITAL
24 Hour Emergency Service
484-5197
820 Pleasant St.
Belmont, Ma. 02178



**MANGONE**
Mangone Dominic G (Teresa) retd h82 Francis St
Mania Carole nurse r24 Middlesex Cir Apt 1
Maniace Charles J (Cecilia M) clk PO (B) h59 Beal Rd
" Henry R (Gertrude M) emp NE Concrete Pipe (N) h15 Sanderson Rd
" Henry R Jr studt r15 Sanderson Rd
" Virginia G ofc clk h169 Charles St
Manin Myron (Ida F) (Manin Jwlrs Sup) (B) h692b South St
Manion Anna M retd h60 Cabot St
" John F (Rita A) retd h16 Berkshire Rd
Manjanilli Paul J (Shirley A) acct h75 Bruce Rd
Mank Richd A (Joanne H) metallurgist Lindberg Heat Trtg (SB) h229 Florence Rd
" Richd M studt r229 Florence Rd
" Steph P studt r229 Florence Rd
Manko Heinz (Palma M) electronic eng Am Science & Engineering h103 Lake St
Mankovich Dorothy Mrs tchr Kennedy Jr-Sr Hi Sch h29 Barbara Rd
" Ralph phys 42 Weston St Rm 1 rWeston Mass
Manley Arlene Mrs h46 Hall St
" Arth F installer Mosier Safe r22 Wellington St
" James J (Helen E) formn Raytheon h22 Wellington St
" John T retd r22 Wellington St
" M J h83a Maple St
" Philip L (Evelyn T) eng USA Corps Of Engineers h27 Melody La
Mann Charles M retd r68 Wilbur St
" Lawrence repr A B Dick h1403 Stearns Hill Rd
" Louise clk r94 Adams St
" Myrtle W retd h114-6 Pond St
" Ozzie mgr Good Day Inc rNewton
" Robt slsmn Waltham Floor Covering rRandolph Mass
" Ruth D retd h60 Middlesex Rd Apt 5
Manni Steven (Sherri) studt h27 Alder St
Manninen Genevieve (Wid John G) nurse h170 Adams St
Manning Agnes computer opr h76 Cushing St
" Amanda rReservoir Nursing Home
" Anna E (Wid James F) retd h46 Charlotte Rd
" David A (Jeannette) clk PO h33 Miriam Rd
" Donald J (Pauline) lwyr 657 Main St Rm 2 h16 Grant Pl
" Douglas E circulation dept wkr News Tribune rW Newton
" Gale M ofc wkr r192½ Adams St
" Grace S (Wid John J) h85 Trapelo Rd Apt 44
" Jace G (Wid Geo) r28 Wetherbee Rd
" John I treas M & M Mechanical Contracting rWeston Mass
" John J pres M & M Mechanical Contracting r217 Hinkley Rd (Milton)
" John N (Danella B) dentist 77 Chaffee Av h269 Linden St
" Kenneth studt r28 Overlook Rd
" Leroy B (Patricia M) mech Raytheon h192½ Adams St
" Linda studt r28 Overlook Rd
" Marjorie A bkpr h95 Adams St Apt 4
" Mary Mrs retd h237 School St Apt 1
" Pauline emp Boston Globe (B) h6 Adams Av
" Richd studt r28 Overlook Rd

**MANNING**
" Roland A (Linda L) h94 Prospect St
" Theo L (Jacqueline) exec v pres Waltham West Suburban Chamber Of Commerce rWenham Mass
" Walter F (Alice) retd h22 Derby St
" Wm J assoc prof U M Subn Experiment Sta rLexington Mass
Mannino John h11 Randall St
Mannion Cheryl studt r132 Pine Hill Cir
" Wm F (Doris M) (Royal Window Clng) h132 Pine Hill Cir
Mannke John (Joan M) plmb h11 Wellington St
" Kath wire bndr Compo Micro Circuit r11 Wellington St
Mannos James L (Ronnie) eng h4209 Stearns Hill Rd
Manoli Charles (Mary-Ann) production supvr Nortronics h57 Jennings Rd
Manor House Candy Outlet Dorothy A O Neill Mgr 346 Moody St
Manory David P USMC r8 Hillcrest St
" John J mach opr Electro Products rWatertown Mass
" Joseph M USMC r8 Hillcrest St
Manoukian Berj (Meline) carrier PO h280 Temple Rd
Mansfield Building 675 Main St
" Charles E (Marion E) social wkr State Public Welfare Dept h12 Crestview Rd
" Kath F Mrs retd h20a Bacon St
" Sarah E (Wid Henry A) retd h199 Charles St
Mansur Janet A Mrs ofc sec Puritan Dress h15 Arlington Rd
Mantenuto Anthony J parking metermn City Clk h72 Kendall Pk
" Charles (Linda) with Mante Auto Wrecking h760 Winter St
" James A wldr r72 Kendall Pk
" Jean M studt r72 Kendall Pk
" Steven truck driver r72 Kendall Pk
Manter Gordon L (Gordon L Manter & Sons) r31 Grant St (N)
" Gordon L & Sons (Gordon L Manter) 26b Thayer Rd
" Robt h297 Crescent St
" Zilla retd h271 School St Apt 1
Mantey Edw W (Marie C) die str Unicite (Burlington) h69 Princeton Av
" Edw W Jr elect Whitman (Woburn) r69 Princeton Av
" Robt J studt r69 Princeton Av
Mantorilli Joyce M h202 Charles St
Manuel Margt B Mrs rLeland Home
Manzelli Frank S (Dorothy T) (Manzelli Brothers) h40 Forest St
Manzon Gildo J (Marianna) genl bldg contr 13 Marion St h13 Marion St
" Mary Ann emp Northern Telcom h172 Felton St
" Peter E acct r13 Marion St
Maple Apartments Paul P Peters Supt 89 Adams St
Maquire Timothy (Margt) emp Alarm Systems h32 Lawrence St
Mar Janet studt h64 Bedford St

**MARA CHRYSLER PLYMOUTH James P Mara President-Treasurer, Chrysler And Plymouth Automobile Dealers 175 High St (02154) Tel 893-2400 (See Index To Advertisers)**

" Debra studt r91 Vernon St
" Edw heavy equip opr City St & Forestry Dept r19 Greeley's Ct
" Evelyn ofc sec h3802 Stearns Hill Rd

**MARA**
" Fredk T (Shirley) equip opr City h7 Chestnut St
" Gayle studt r91 Vernon St
" Geo (Janet) carrier PO h91 Vernon St
" Geo M Jr studt r91 Vernon St
" James P pres-treas Mara Chrysler Plymouth rNorwood
" John (Linda) dyer Boston Felt (N) h10 Washington Av
" Joyce dental tech h2508 Stearns Hill Rd
" R C dist plant mgr N E T (Motor Vehicles Div) rSudbury Mass
Marad Saood research fellow E K Shiver Center h167 South St
Maragliano Charles (Jennie) real est 260 River St Apt 5 h260 River St Apt 5
Marakoulos Andrew treas 687 Main Street Inc rFramingham Mass
Maranda John P (Joanne M) hndlr Polaroid h50 Oak St
Marando Dianne r1 Norumbega Ter
Maranian Paul studt r59 Hobbs Rd
" Robt Jr studt r59 Hobbs Rd
" Robt E (Mary) slsmn H P Hood & Son h59 Hobbs Rd
Maranjan Arth traffic supvr Polaroid h1211 Stearns Hill Rd
Marcantonia V P h78 Harvard St
Marcantonio Andrew F (Mary M) retd h58 School Av
" Christine studt r58 School Av
" Debra studt r58 School Av
" Pauline studt r58 School Av
Marcell Fred (City Hall Jewelers)
" Fred (City Hall Jeweler) rW Newton Mass
Marcello J V h763 Main St Apt 43
Marchal Albert J (Bertha L) formn Shell Oil (Fall River) h8 Dartmouth St
" Fredk (Patricia) emp Reece Corp h6 Dartmouth St
Marchand Corrine retd r188 Hammond St
" Edwin F (Barbara A) (E F M Tool & Equip) h88 Shirley Rd
" Mary E (Wid Edwin F) h12 Tolman St
" Ronald (Gladys) carrier PO (BE) h15 Keach St
" Steven mech r88 Shirley Rd
Marchant Robt L studt r59 Albemarle Rd
" Ronald J (Patricia) h19 Mayall Rd
" Susan ofc sec Jenney & Jenney r29 Gordon St
" Timothy studt r59 Albemarle Rd
" Wilfred P (Mary E) stmftr h59 Albemarle Rd
Marchese Gary studt r79 Bright St
" James V (Pauline M) emp City Of Waltham h79 Bright St
" Pamela studt r79 Bright St
Marchetti Richd jr civil eng City Engineering Div rWellesley Mass
Marchi Mary cash Public Finance rAuburndale Mass
Marcinowski Robt P (Claire) servmn Genl Foods h2 Marivista Av
Marcolina Alan mgr Bear Hill Mobile Service rActon Mass
" Anthony E (Anne M) mech Container Corp (Medford) h15 Bither Av
" Gary J (Linda) (Main St Mobile) h41 Winter St
" Louis P (Mary A) retd h41 Winter St
Marcou D h1 Bellevue St
" David H (Donna) jwlr h56 Caldwell Rd
" Elinor A Mrs bkpr Marcou Jewelers r40 Beaver Brook
" Jack (Elinor A) (Marcou Jewelers) h40 Beaver Brook Rd

**MARCOU JEWELERS (Jack Marcou) Jewelry, Silverware, Repairing Watches, Keepsake Diamonds, Bulova, Seiko Watches, 3 Moody St (02154), Tel 899-2220**
" Kenneth P studt r40 Beaver Brook Rd
" Sheila r40 Beaver Brook Rd
Marcous Dianne M computer opr h86 Russell St
Marcoux Gary mgr Abco Of New England rWayland Mass
Marcov Melvin (Jill) h177 Chestnut St
Marcus Albert glass wkr Multipane r60 Fiske St
" Mitchell J pres Production Systems rW Newton Mass
" Phyllis admn asst Smaller Business Assoc Of N E rBronkline
" Playing Field 480 South St
" William B (Shirley) dept mgr Filene's h31 Warren St Apt B2
Marcuson John slsmn h11 Pond St Apt 23
Marden Chester D (Louise H) retd h85 Riverview Av
" Kathleen clk US Defense Contract Aud Agcy rNahant Mass
" Louise H bkpr Waltham Visiting Nurse Assn r85 Riverview Av
" Walter P retd h133 Hardy Pond Rd
Mardirosogher Miliran (Jeanne) tech h152 Mallard Way
Mardorchio Saml r49 Brown St
Marean Michl W (Eileen) lwyr (B) h2909 Stearns Hill Rd
Margaret Ann Beauty Salon (Ann M Capadona) 290 Lexington St
Margarian Fredk (May's Bakery)
Margiolas Gail studt r22 Morton St
Margolis Edw h33 Middlesex Cir Apt 5
" Sheryl studt r28 Eddy St
Mariable Helen ofc sec h85 Trapelo Rd Apt 41
Mariani Domenic (Eleanor E) tech Raytheon h72 Lakeview Ter
" Gilbert studt r47 Cedar St
" Giulio (Gisella) pres Ricardo & Julio Constn h47 Cedar St
Maricola Diane (Diane Marie Beauty Salon) rIndian Rd
Marignoli Doris emp NET h2804 Stearns Hill Rd
Marikle Adalaide (Wid Edw V) h15 Summer St Apt 8
Marimon Zenith (Angelina) h107 Graymore Rd
Marin Hector M (Ruth) phys 42 Weston St Rm 3 rWaban Mass
" Mary-Ann tchr (N) h2307 Stearns Hill Rd
Marinaro Nicholas (Anna) brklyr h73 Wilbur St
Marinelli Theresa retd h20 Sartell Rd
Marinick Robt (Evelyn) emp Digital h4708 Stearns Hill Rd
Marino Joseph R retd h262 Weston St
" Lawrence H (Margt M) emp City Of Waltham h94c Charlesbank Way
" Lee h18 Orchard Av
" Leo sls mgr Elect Machy Mfg rMedford
Marion Apartments The 175 Ash St
Marist Missionary Sisters convent 62 Newton St
Maristhill Nursing Home 66 Newton St
Maritone Malcolm tchr Bedford High Sch h1105 Lexington St Bldg 8 Apt B 1
Mark Press (Harold Burstein) publ 16 Park Pl

TOM LYONS - Firestone
FIRESTONE TIRE HEADQUARTERS
REGENCY POLICE & FIRE SCANNERS
PANASONIC RADIO—STEREO—TV TAPE DECKS
210 LEXINGTON ST., WALTHAM, MA., 02154
894-4900

Colonial Real Estate Co.
REALTOR®
WALTHAM • WATERTOWN • NEWTON AND VICINITY
INVESTMENT PROPERTIES • HOMES
RENTALS • COMMERCIAL • MANAGEMENT
9 Lexington Street, Waltham, Mass. (02154)
Tel. 891-4411

MARTIN'S WALTHAM SPRING CO., Inc.
DICK (PUDGY) MARTIN
"SPECIALISTS IN ALL LEAF SPRING PROBLEMS"
AUTO AND TRUCK SPRINGS - REPAIRED ● RESET ● INSTALLED
19 Music Hall Av., Off Elm St., Waltham 02154
Tel. 894-0218

PETIQUE CORP.
PET — GROOMING, SUPPLIES
BOARDING, SPECIAL DIETS, VETERINARIANS
820 A. Pleasant St. Belmont, Mass. 02178 484-6133



**MARKETING**

Marketing & Distribution Resources Inc Geo Erb Pres- Treas consultants 235 Bear Hill Rd Rm 203b
Markham Fredk A Jr (Mabel E) constn wkr 11 Tudor St h11 Tudor St
Markline Co Inc Herbert Kline Pres ofc equip 767 Main St
Markman Esther H tchr h10b Sagamore Way
Markowitz Aura (Sarah) inventories & stock control consultant h64a Charlesbank Way
" Saul phys Dermatology Assoc
Marks Beautyland (Mark Kazarosian) 744 Main St
" Charles (Madelyn) h10a Dermody Rd
" Guilda Mrs h381 Newton St
" Jeanette M Mrs nurse Benj C Fuller Home h90a Massasoit St
" Robt A (Susan) h5405 Stearns Hill Rd
" Robt A USA r32 Eddy St
Markus Maurice countermn Standard Elec Sup rBrookline
Marling John B (Helena L) sls mgr h1374 Trapelo Rd
Marlinski Regina (Wid Roman) h163 Willow St
Marlowe Sonja r41a Charlesbank Way
Marmonti Eug H (Dominica P) mgr E M Tool h25 Crafts St
Marobella Frank J (Maria D) htg eng Harvard Univ (C) h15 Humboldt St
Marotto Alan pres-treas Automec rLexington Mass
Marques Walter A G (Bacon St Serv Center) rFramingham
Marquis Lucien A (Dorothy) mason h62 Nathan Rd
" Rose retd r222 Bacon St
Marqus Chris r121 Alder St
" Danl (Doris) h121 Alder St
" Danl r121 Alder St
" Paul R (Alice M) expeditor J L Thomson Mfg h34 Mokema Av
" Thos stockrm clk Grover Cronin r121 Alder St
" Wm P (Rosemarie) parts formn Reece h67 Lowell St
Marr David adj Peerless Inc h153 Brown St
Marrano Mary Z (Wid Gene A) teller Newton Waltham Bk h167 Marguerite Av
" Nancy teller Newton Waltham Bk r167 Marguerite Av
Marrella Josephine Mrs sls dir Williams Mkt Of Waltham rW Newton Mass
" Marian Mrs sls dir Williams Mkt Of Waltham rW Newton Mass
" Steph J (Marian) pres Williams Market Of Waltham rWest Newton Mass
Marrero Carmen Mrs h18 Maple St
" Eloilda r18 Maple St
" J r17 Robbins St
" Jesus landscaper h18 Maple St
" Marcelino (Carmen) landscaper h119 Pine St
" Norma r18 Maple St
" Ortel r94 Adams St
" Raymond r18 Maple St
Marrocco Fuel (Gerard Marrocco) 144 Lowell St
" Gerard (Mary A) (Marrocco Fuel) h144 Lowell St
Marron Henry J (Daisy) retd h237 School St Apt 4
Marrs Mary E RETD r83 Whitman Rd
Marsh Bernard L (Doris) retd h25 Washington Av

**MARSH**

" Doris Mrs purch agt Mac Nabb Eng r25 Washington Av
" Eliot (Goldie) mgr Cott Of Waltham rW Newton Mass
" Henry D (Marjorie M) retd h239a Ash St
" Lisa emp N E T r1105 Lexington St Bldg 7 Apt 2 1
" Lois T Mrs retd h149 Clark La
Marsh Robert S (Patricia G) Lawyer 637 Main St (02154) Tel 891-1717 h Carlisle, Mass
Marshall Barbara ofc sec N E T h47 Lionel Av Apt D
" Charlene h22 Lowell St Apt 2
" Diane exec sec Raytheon h51 Jacqueline Rd Apt 8
" Donald P h47 Spring St
" Edw J (Cath O) phys 429 Main St h429 Main St
" Florence Mrs retd h82 Orange St Apt H
" James C mgr Tandy Leather Co rMarlboro
" Jean E h63h Hansen Rd
" Jsoeph P (Tina L) credit mgr h90 Beaver St Apt 3
" Mary E Mrs tchr h10 Douglas Rd
" Myrtle rPiety Corner Nursing Home
" Terrance D r11 Hammond St Apt 4
Marsocci Carol E studt r174 Doty St
" Robt A (Janet G) eng R C A h174 Doty St
" Steph H studt r174 Doty St
Marsters Walter S mtcemn Arth A Crafts Co h27 Plant Rd
Marston Clifford R (Helen L) slsmn Borden h50 Trapelo Rd
" Geo dept supvr Raytheon h84 Trapelo Rd
" Jane studt r50 Trapelo Rd
" Mary A ofc wkr Net (NV) r50 Trapelo Rd
" Nancy studt r50 Trapelo Rd
" Robt h17 Elm St Apt 7
" Wm T genl mgr Acco-Crafts Inc rMilton
Martel Arth J Jr (Mary) emp Western Elec (Wtown) h240 Mokema Av
" Vincent (Marie) retd h81 Middlesex Rd Apt 2b
Martell Diane guidance counselor (B) h1105 Lexington St Bldg 8 Apt B 2
" John F (Eleanor J) mach opr Invac Inc r64 Oak St
" Joseph G mach r19 Chestnut St
Martillucci Robt J (Roberta) computer opr h87 Briarwood Rd
Martin Alex W (Kath B) retd h15 Marlborough Rd
" Alice maid St Joseph Rectory r519 Main
" Ann retd h306 Grove St Apt 5
" Ann M studt r27 Lord St
" Anthony G (Phyllis) elec eng Army Research Center h94 Hatherly Rd
" Benj studt r16 Appleton St
" Brian studt r152 Trapelo Rd
" Cecilia I (Wid James F) retd h45 Pond St Apt 13
" Charles (Della) emp Wonderbread h16 Winthrop St
" Cheryl Mrs h1 Chester La
" Cleophas E (Yvonne M) plstr h193 Pine Hill Cir
" Colleen r85 Montclair Av
" Cornelius P Jr (Janice L) pres-treas Natl Folding Box h3 Marlton Rd
" Deborah L studt r84 Phillips Cir
" Delia (Wid Thos J) retd r211 Jericho Hill Rd
" Dolores tchr r152 Trapelo Rd
" Donna M clk Bentley College r132 Warwick Av

HAROLD B. BOWERS, President and Treasurer

**BOWERS INSURANCE AGENCY, INC.**

Commercial Building Insurance In Waltham Since 1832

**4 GORDON STREET (02154)** **893-4064**



**MARTIN**
" Dorothy Mrs nurse h388 River St
" Douglas A studt r15 Marlborough Rd
" Elaine ofc sec h356 Lincoln St Apt 5
" Elmer (Bernice) emp Deluxe Lista Corp h385 River St
" Esther M bndry wkr W E Andrews Co h12 Wampum Av
" Ethel I fcty wkr Raytheon h51 Adams St
" Florence emp Howard Clock r211 Jericho Hill Rd
" Geo A (Mary) supvr h84 Phillips Cir
" Geo H (Annette J) mason 41 Wamsutta Av h41 Wamsutta Av
" Gerald (Yvette) lab Martin Constn hRear 93 Cherry St
" Gerard studt r85 Montclair Av
" Hannah Mrs retd h37 Summer St Apt 2
" Irene fcty wkr J L Thompson r211 Jericho Hill Rd
" J Adelbert (Greta S) agt Assumption Mut Life h11 Appleton St
" James A Jr (Agnes) lab Mt Feake Cemetery h85 Montclair Av
" James F (Louise P) (Webb Webb & Martin) h72 Galen St
" Joan emp Raytheon h63 Oak St
" John r109 Pine St
" John emp Raytheon h78 Lyman St
" John truck driver r152 Trapelo Rd
" John F (Udec Corp) rDover
" John J (Deborah) cremator opr (N) h755 South St
" John W (Alice P) mfrs agt 29 Beal Rd h29 Beal Rd
" Joseph (Constance) mech h11b Randall St
" Joseph P Jr (Eliz M) chem Natl Research (C) h27 Lord St
" Kathleen nurses aide r85 Montclair Av
" Lorraine Mrs tech Raytheon h5 Duddy Av
" Maisie emp Unitrode r30 Lyman St
" Marguerite M tchr Kennedy Mem Jr Hi Sch rReading Mass
" Mary E dental asst r27 Lord St
" Michl A studt r11 Appleton St
" Michl F (Deborah) meat ctr h23 Auburn St
" N Caroline nurse 92 Milner St h92 Milner St
" Olive B (Florence B) shovel opr A Antico & Sons h28 Sterling Rd
" Patricia Mrs purch agt UDEC rDover
" Paul A (Kathleen) (B & M Siding) (B) h62 Summer St
" Peter (Simone) brklyr h53 Fiske St
" Randolph J (Ruth C) electn M B Foster (B) h6 Beal Rd
" Richd E (Jean M) acct Reece Corp h367 Crescent St
" Richd P (Mary E) pres Martin's Waltham Spring Co Inc r31 Forest Ridge Rd (Weston)
" Robt E (Doris M) cost control & schedule analyst Raytheon (Norwood) h132 Warwick Av
" Robt L (Ida S) (Martin & Co) h180 Lexington St
" Robt M prsr Walley Cleaners r12 Wampum Av
" Robt N (Mary R) installer NET h64 Berkley St

**MARTIN**
" Robt P (Marie P) bldg contr 95 Myrtle St h95 Myrtle St
" Ronald P (Jeannette M) rte slsmn Hood's (W Town) h11 Emmeline Av
" Stanley D (Edna B) (Stanley D Martin & Son) h92 Milner St
" Stanley D & Son Inc (Stanley D Martin) 102 Milner St
" Steve mech Perry Pontiac Cadillac rMarlboro Mass
" Susie rReservoir Nursing Home
" Thos C studt r27 Lord St
" Thos G (Edith) contr 103 Milner St h103 Milner St
" Thos J Jr emp City Of Waltham h211 Jericho Hill Rd
" Virginia studt r94 Hatherly Rd
" Virginia A (Wid Alf J) h152 Trapelo Rd
" Walter J (Dianne) h14 Barnes St
" Wm R Jr (Bernice K) asst comptroller Deaconess Hosp (B) h5 Hatherly Rd
" Winifred P Mrs retd r64 Berkley St
" Yvon (Doreen) brklyr Friendly Masonry (Malden) hRear 93 Cherry St

**MARTIN'S WALTHAM SPRING CO INC Richard P Martin President "Specialists In All Leaf Problems" Auto And Truck Springs Repaired, Reset, Installed 19 Music Hall Av Off Elm St (02154) Tel 894-0218 (See Index To Advertisers)**

Martinangelo Ralph slsmn Perry Pontiac Cadillac rMarlboro Mass
Martineau Laurier J Rev curate St Joseph's R C Church r519 Main St
" Suzanne typ Peerless Inc rLowell
Martinello Joseph asst sls mgr Potter Instrument rBurlington Mass
Martinez Josephine Mrs h11 Cross St
" Pedro (Delia) mt ctr Waltham Super Mkt h167 School St
Martini Barbara L emp City Of Waltham h72d Charlesbank Way
" Cal h19 Clinton St
Martinis Eliz T tech h37 Winthrop St
Martinos Peter D (Marilyn) wiremn High Voltage (Westboro) h98 Goldencrest Av
Martinson Harold A treas Mac Nabb Engineering rWayland Mass
Martocchio Angelo P (Nellie H) steam shovel opr Sullivan & SON(C) h183 Lake St
Marton Wm G (Judy Ann) prntr h79 Princeton Av
Martorelli Carmen (Yvette) landscaping h106 Montclair Av
Martorilli Carol tchr r272 Bacon St
" Janet studt r272 Bacon St
" Joan A r272 Bacon St
" John C (Annie T) emp City Of Waltham h272 Bacon St
" Joyce M studt Plant Land (N) r272 Bacon St
" Nicholas constn wkr h17 Elson Rd
" Palmerino (Luguna) constn wkr h21 Elson Rd
Martovilli John C (Adams House) h22 Adams St
Martowski Anna retd r111 Woodlawn Av
" Bertha R retd h111 Woodlawn Av
" Veronica retd r111 Woodlawn Av

Middlesex

FAMILY CO-OPERATIVE BANK

INSURED SAVINGS AND HOME FINANCING

OPEN FRIDAY EVENINGS 5-8 P.M.

577 MAIN ST. WALTHAM 02154 TEL. 893-8000

WAL - LEX BOWLING LANES
COMPLETE FAMILY RECREATION CENTER
800 Lexington St. Waltham 893-7070

ALBERT KLINE INSURANCE, INC.
Life Pension Specialists
899-5353
899-7744
900 MAIN ST. WALTHAM, MA. 02154

BEATTY BROTHERS PHARMACY
PHARMACISTS
PRESCRIPTIONS AND HOSPITAL SUPPLIES
FREE PICK-UP AND DELIVERY
75 Crescent St., Waltham 02154 Tel. 894-7600



**MARTULA**
Martula Adelia A (Wid Joseph C) h86 College Farm Rd
Martz Ann D (Wid Merrill C) retd h107 Longfellow Rd
Marvin Frank emp Signal Processing Center h3102 Stearns Hill Rd
" Wm M (Louise) h30a College Farm Rd
Marvinney Denise studt r128 Pine St
Marx Danl acct h233 Charles St
" Wendy h11c Banks St
Mary Catherine's Beauty Salon (Mary C Lupo) 921 Main St
Maryl Barbara A nurse h18a Charles River Rd
Marzano Angelo (Rose D) constn wkr h340 Forest St
" Thos autobodymn Tony's Auto Body (Wtown) r340 Forest St
Marzzey Ida M (Wid Geo D) mgr Goodwill Thrift Shop h72 Taylor St
Masciari Joseph (Virginia R) pntr h40 Auburn St
Masciovecchio John J (Dorothy I) interior decorating 25 Coolidge Av h25 Coolidge Av
" John M studt r25 Coolidge Av
Mase Michl (Tina) retd h4 Calvary St
Maselli Donna M sec h116 Felton St
" John A r116 Felton St
" Libero N (Angeline) fcty wkr W M W h14 Bolton St
" Louise (Wid Vincent M) retd h116 Felton St
Masho Barry D studt r11 Helen St
" Gerald G (Lillian P) driver (Wtown) h11 Helen St
Masiello Salvatore (Florence) retd h51 Sheffield Rd
Mason Albert Jr wldr r81 South St
" Andrew (Pearl) pres-treas Mason's Welding h81 South St
" Charles B (Eileen R) repr Burner Tech h72 Barbara Rd
" Chester S (Hazel I) retd h150 Weston St
" Clifford B studt r24 Warwick Av
" Danl tchr r2103 Stearns Hill Rd
" David H res mgr Electronics Communications Corp rNeedham Mass
" Donald F (Rita M) linemn Edison h100 Ravenswood Rd
" Edw A (Jeanne J) estimator Standard Steel (Wtown) h24 Warwick Av
" John division eng USA Corps Of Eng rLexington Mass
" John R Jr (Alys W) pres-treas R S Wilder Inc h149 Winter St
" John R III studt r149 Winter St
" Joseph h107 Pine St
" Karen emp Howard Clock r81 South St
" Lawrence E (Dorothy M) retd h212 Bacon St
" Louis A (Grace E) mtcemn Thermo Electron h4 Windsor Ter
" Louis A Jr studt r4 Windsor Ter
" Marie Mrs r37 Shore Rd
" Mildred rWaltham Nursing Home
" R Wm (Susan) phys (B) h4511 Stearns Hill Rd
" Ralph T retd h31 Wellington St
" Richd L h40 High St

**MASON**
" Robt W (Adeline V) (Super Quality Doughnuts) h10 Everett St
" Stanley tennis pro Weston Racquet Club rSudbury Mass
" Vincent D (Mildred I) formn G E (LYNN) h50 Upland Rd
Mason's Welding Inc Andrew Mason Pres-Treas 81 South St
Masonic Temple 700 Main St
Mass Flex Reserach Inc Wm A Lee Pres-Treas vinyl casings 37 Whitcomb St
" Hardware & Supply (Garden Dept) Robt Magnell Mgr 182 High St
" Ready-Mix Concrete Promotional Assoc Barry Jakowski Mgr 395 Totten Pond Rd

**MASSACHUSETTS COMMONWEALTH OF**
**DIVISION OF EMPLOYMENT SECURITY, Alf A Miller Ofc Mgr, 14 Spring, Tel 894-4492**
**PLACEMENT OFFICE, Mary A Tutumjian Ofc Mgr, 738 Main St, Tel 899-9340**
**METROPOLITAN DISTRICT COMMISSION SWIMMING POOL, 330 River, Tel 899-0106**
**METROPOLITAN DISTRICT COMMISSION WATER PUMPING STATION, 38 Lexington St, Tel 893-5660**
**METROPOLITAN STATE HOSPITAL Wm F McLaughlin Supt, 475 Trapelo Rd, Tel 894-4300**
**NATIONAL GUARD 26TH INFANTRY**
**CO A 1 BN 101 INFANTRY, Russell Stone Sgt, 36 Sharon, Tel 899-5883**
**PUBLIC WELFARE DEPARTMENT Mary E MacDonald Dir, 22 Church St, Tel 893-0146**
**BENJAMIN C FULLER HOME & INFIRMARY Georgina Poirier Admn, 250 South St, Tel 893-4229**
" Commonwealth Of Mntl Hlth Reg 3 Hq Arnold L Abrams Mental Health Admn 395 Lexington St
" Girl Scouts Inc Marie T Gaston Exec Dir 265 Beaver St
" Hardware And Supply Co (Richd B Sheer) retail 170 High St
Massarini Ann J ofc sec Raytheon r34 Barbara Rd
Massarotti Olga (Wid Joseph) retd h162 Temple Rd
" Palma M emp Lewis Shepard Constn r162 Temple Rd
Masse Lillian M r40 Banks St
Massie Taylor F Jr (Louise L) tech Raytheon h30 Yetten Ter
Massimo Susan Mrs h31 Pond St Apt 21
Mastantuno Salvatore (Genoveffa) lab h131 Hammond St
Mastantuono Salvatore (Virgilia) emp h53 Robbins St

**MASTER**

Master Builders Co Geo Hamporian Mgr 751 Main St Rm 23
" Supply Co David Isenberg Mgr distr of small appliances 411 Waverley Oaks Rd
Masters Paul studt r128 Pine St
Masterson James T (Nancy L) claims supvr Liberty Mutual Ins h78 Hatherly Rd
" Lawrence P (Margt M) court ofcr County Second Dist Ct Of Eastern Middlesex h51 Candace Av
" Lawrence P Jr (Mary) firefighter City Fire Dept h205 Mokema Av
" Margt A sec Instrumentation Laby (L) r51 Candace Av
" Michl J USN r51 Candace Av
" Patricia Mrs h78 Robbins St
" Robt F (Patricia M) alarm inst A P S h13 Dennison St
" Thos driver O'Toole Florist rChester Av
Mastraccio Albert J (Linda J) research asst h30a Charlesbank Way
Mastrogiannis James (Elaine) mach Artisan Industries h179 Robbins St
Mastropieri Dino studt r3 Walton St
" Paul (Maria) constn wkr Perini Corp h3 Walton St
Masucci Joseph C (Louise C) retd h67 Fuller St
Masulla Alf J (Marion) retd h97 Hawthorne Rd
" Anthony J (Mafalda M) porter Waltham Hosp h69 Columbus Av
" Stephanie A ofc sec Waltham Court Clinic r69 Columbus Av
Maternity Modes Inc Eliz Brown Mgr womens clo ret & uniforms 141 Moody St
Mateza Elisabeth S supvr Polaroid h32 Middlesex Cir Apt 21
Mathaisen Brian tchr Green Acres Day Sch rArlington
Mather Allan N (Georgianna) chem h6 Arbor La
" Millicent B (Wid Paul) retd h854 Trapelo Rd
Matheson E h44 Caughey St
" Mary buyer Miss Fraser (B) h55 Morton St
Mathews See Also Matthews
" Kenneth computer center mgr Bentley College rBillerica Mass
Matias Anthony asst prof Bentley College rCarlisle Mass
Matoian Christopher G Jr (Eliz M) auto sls (Mansfield) h53 Dexter St
Matson Charles G (Helen M) glass blower University Sign (DOR) h203 Brown St
Matta Antoine pres-treas Patisserie Francaise (French Bakeries Inc) r55 Grandview St (W'town)
Matteson Lawrence studt r79 Chester La
" Maria A Mrs clk Bd Of Assessors h79 Chester La
Matthew Thos (Laeitha) phys h66 Greenwood La
Matthews See Also Mathews
" Bertha V retd h83 Plympton St
" Constance nurse Newton Pub Health Dept h55 Jacqueline Rd Apt 5
" Ethel A (Wid Dean W) asmblr Raytheon h27 Walnut St
" Ethel M retd r11 Green St
" Hazel A eng aide Honeywell h11 Green St
" James J h685 Moody St Apt 6
" John pres J&J Fabrication rWatertown
" Mary (Wid Henry C) retd r55 Derby St
Mattison Roland eng r3 Mt Vernon Av
Matton Donna Mrs h11 Underwood Pk

**MATTONE**

Mattone Dominic F (Jane M) USAF h15 Shawmut Rd
Mattson Albert T (Josephine) v-pres Itek Corp h42 Pigeon La
" Delores emp Sylvania h103 Trapelo Rd Apt 19
" Martha G ofc sec h89 Trapelo Rd Apt 35
Matzulevitch Benj dir Fernald State Sch rNatick Mass
Mauchan Charles J (Barbara) driver h166 Felton St
Mauer Geo W field sls mgr US Gypsum Co rActon Mass
Maurer Alf L (Marilyn J) pres Maurer & Sforza Mechanical Contr h20 Wilmot Rd
" Frank retd r66 Canterbury Rd
" Richd pres R & M Sheet Mtl rNeedham Mass
" & Sforza Mechanical Contractors Alf Maurer Pres John Sforza Treas 50 Thayer Rd
Maurice Noel (Ida) carp 73 Lexington St h73 Lexington St
Mauro Linda r17 Wamsutta Av
" Ralph USN r17 Wamsutta Av
" Ralph R (Estella F) lab H H Hawkins & SON(N) h17 Wamsutta Av
Maushigian Toros (Colleen M) cab driver h137 Lake St
Mavroudhis Kyriaros emp Stein Assoc r52 Bedford St
Mawhinney Wm R pres J M Parmenter Home h542 Main St
" Wm R Rev (Jacqueline) pastor Christ Church h85 Greenwood La
Maxfield Charles J Jr retd h29 Copley Av
Maxner David r5 Derby St
Maxwell John E (Virginia E) mgr Page Bros h19 Chase Rd
" Karen nurse Streeter Newton Med Center h5 Norumbega Ter Apt 10
" Mabel F (Wid John W) retd h210 Bacon St
" Wm C (Muriel C) slsmn Arthur A Crafts Corp h61 Graymore Rd
" Wm R Jr (Lorraine) servmn r61 Graymore Rd
May Edw D III tchr Kennedy Mem Jr Hi Sch h138 Lyman St Apt 5
" Eleanor (Wid Edw D) h27 Oak Hill Rd
" Eloise (Wid Raymond) h900 Lexington St Apt 2 2
" Janet D ofc sec Honeywell h25 Lionel Av Apt E
" John B claims rep REA h18 Arlington Rd
" John B Jr studt r18 Arlington Rd
" Mary G retd r810 Trapelo Rd
" Millicent rBenj C Fuller Home
" Ruth h18 Hall St
May's Bakery Inc Fredk Margarian Pres 569 Moody St
Mayberry Maple Mrs nurse Weston Manor h87 Ash St
Maye Patk (Philomena) plmb Polaroid h67 Highland St
Mayer Phyllis ofc sec r62 Lionel Av Apt E
" Richd M elec eng D B X (Concord) h102 Doty St
" Walter A (Doris L) retd r102 Doty St
Mayerhofer Ronald (Ellen V) eng Delco Eng h9f Prospect Hill La
Mayers Saml (Esther S) retd h27 Middlesex Cir Apt 10
Mayes Henry E (Ann D) (Jumbo Pizza) h222 Worcester La
" Kath Mrs tchr h402 Stearns Hill Rd
Mayflower Apts Joseph Monaghan Supt 95 Adams St

WALTHAM PUBLISHING CO.
Publishers of the NEWS-TRIBUNE
The Only Daily Newspaper in a Trade Center for Over 150,000 People
18 PINE STREET, WALTHAM, MASS. 02154
TELEPHONE 893-1670

THE NEWS-TRIBUNE
MEMBER OF AUDIT BUREAU OF CIRCULATION
WANT THE MOST FOR YOUR ADVERTISING DOLLAR?
THE ONLY DAILY NEWSPAPER IN A TRADE CENTER FOR OVER 150,000 People
18 PINE STREET, WALTHAM, MASS. 02154
TELEPHONE 893-1670

MAIN ST. AUTO SALES & SERVICE, Inc.
FORD - SALES - SERVICE - RENTALS
109 Linden St., Waltham Tel. 894-1106
1036-1040 Main St., Waltham Tel. 893-2260



**MAYNARD**
Maynard John (Yvonne) driver City St & Forestry Dept h10 Hammer St
" Marguerite Mrs h66 Hibiscus Av
Maynes Elaine M ofc sec Chapel Hill Sch r33 Winter St
" Frank R (Elaine) slsmn h33 Winter St
Mayo Alden S (Mary A) eng Raytheon h111 Warren St
" James mach r111 Warren St
" Sheldon S (J Carolyn) retd h46 Wheelock Rd
" Steph driver ed Taggart r111 Warren St
Mazares Joseph V (Rachel F) eng B B N (C) h114 Hobbs Rd
Mazerolle Laurie (Gloria) carp h10 Orange St
Maziarz Thos h21c Charlesbank Way
Mazimovich John emp Farm Bureau Assn rMarlboro
Mazmanian John P studt r35 Wingate Rd
" Peter G (Martha) agt Harold Russell Ins Agcy h35 Wingate Rd
Mazorelle Regis (Antoinette) plstr h25 Robbins St

**MAZUR STELLA M**
**EXECUTIVE DIRECTOR**
**AMERICAN NATIONAL RED CROSS**
**22 APPLETON STREET (02154)**
**TELEPHONE 893-5503**
**h170 ANDOVER STREET**
**(LOWELL 01852)**
**TELEPHONE 457-7748**

Mazza Jos A Jr slsmn Georgia Pacific h30 Middlesex Cir Apt 21
Mazzarini Anthony J mach United Elec (W Town) r34 Barbara Rd
" Francis J (Muriel A) mach Instrumentation Lab Inc h1123 Main St
" John F (Marie H) formn Water & Sewer Wkrs h147 Russell St
" John F Jr emp Hertz (F) r147 Russell St
" Lyn studt r49 Woodland Rd
" Michl J emp Waltham Precision r147 Russell St
" Paul T shipper Waters Mfg r34 Barbara Rd
" Pauline (Wid Antonio) retd h34 Barbara Rd
" Salvatore F (Edith M) v pres Walter Mfg h49 Woodland Rd
" Steph L studt r147 Russell St
Mazzella Andrew J Jr studt h16 Prospect Street Av
Mazzeo James J (Mary R) dress ctr Puritan Dress h4 James St
" Joanne studt r4 James St
Mazzocchi Philip K (Irene T) carp New England Partitions (B) h71 Morton St
" Richd D (Shirley J) driver Columbia Pkg (B) h82 Hardy Pond Rd
Mazzochi Albert retd h35 Bright St
" S David forwarder Wells Bindery r35 Bright St
Mazzola Christopher (Mary) emp City Of Newton h9 Lawton Pl
" Constance M (Wid Anthony D) h17 Oakledge Rd
" Joseph elec eng Cambridge Memory h8 Bowdoin Av

**MAZZOLA**
" Louis (Christine) (Mazzola Bros Bky) hRear 176 Newton St
" Louis A (Linda) (Lou's Hair Stylist) h656c South St
" Louis T (Rose M) retd h242 Lowell St
" Naz (Piar) (Mazzola Bakery) h49 Jacqueline Rd Apt 7
" Robt bkry sls h89 Cherry St
" Vincent computer coordinator Honeywell h90 Lionel Av Apt B
Mazzone Marino A (Anna J) formn Mtl Fabricators h111 Woerd Av
" Peter mech Main St Auto Sls & Serv
Mc Aleer Ann F (Wid Harold) h236 Ash St
" Dorothy (Wid Albert) mach opr Clevite h82 Barbara Rd
" Helen clk Bentley College r7 Marguerite Av
" Linda h39 Bacon St
" Wm R (Helen F) emp City Of Waltham h7 Marguerite Av
Mc Allister Brian r205 Charles St
" Wm A slsmn h106c Charlesbank Way
Mc Aloon Arth L (Mary E) emp City Of Waltham h69 Irving St
" Cath M chief opr Net (BR) h35 Guinan St
" Eileen tchr r69 Irving St
" Lauren Mrs h252 Main St
Mc Alpin Lorraine Mrs emp Raytheon h175½ River St
Mcalywin Thos h35 High St
Mc An Thom Shoe Co Thos Pudlo Mgr 269 Moody St
Mc Andrews Henry A (Helen H) retd h21 Central St
" John F (Velma M) mach opr Raytheon h149 Adams St
" Thos (Linda) eng Waltham Screw h21 Middle St
Mc Aneney Susan h18 Bacon St
Mc Ardle Ann ofc sec I T T Sheraton (B) h30 Common St
" Bernard (Mary) fcty wkr (Milford) h81 Oak St
" Frances L (Wid Arth J) bkpr John Hancock Ins Co h1137 Main St
" Robt social wkr State Public Welfare rWaburn Mass
Mc Avoy Francis E (Cynthia) offset prntr Army Materials Research (W Town) h4 Tolman St
" James A (Florence B) supvr Boston Gas h2 Tolman St
" Timothy floor fnshr r2 Tolman St
Mc Bar Associates James S Mc Elroy Pres W Patk Barry V-Pres 195 West St Rm 16
Mc Breen Eleanor S retd h117 Greer St
" Patricia I chf opr NET&T (B) r117 Greer St
Mc Bride Edw stella 1 h2809 Stearns Hill Rd
" James E (Helen L) driver BTS h211 Smith St
" Joseph M (Mary) driver City St & Forestry Dept h71 Francis St
" Mary (Wid James) retd h307 School St
" Mary C ofc wkr NET r307 School St
Mc Brien Theresa tchr (Lexington) h1124 Main St

**MC CABE**

Mc Cabe Ann nurse Ross Worthen Home r25 Tavern Rd
" Charles (Rose) phys h5612 Stearns Hill Rd
" Danl G h7 Spruce St Apt 6
" Helen E h11 Pelham Rd
" Helen T r11 Pelham Rd
" James J (Ann L) emp Hampshire Press (C) h25 Tavern Rd
" Margt nurse r3807 Stearns Hill Rd
" Steph C studt r45 Jacqueline Rd Apt 2
" Wm J (Cath L) retd h31 Middlesex Cir Apt 19
Mc Caffery Jane tchr h62 Jacqueline Rd Apt 2
Mc Caffrey Dorothy R (Wid Peter J) group leader Raytheon h34 Crescent St Apt 8
" Owen J lwyr 479 Moody St Rm 12 rWoburn Mass
Mc Caig Brian slsmn Jordan Marsh (B) h11 Pond St Apt 32
Mc Callough Thos III h169 Chestnut St
Mc Cammon Robt J (Bernice L) retd h35 Jennings Rd
Mc Cann Arth J Jr (Salome M V) electn Raytheon h63 Potter Rd
" Ernestine E (Wid Jonn H) retd h12 Arcadia Pl
" Wm H retd h66 Ellery Rd
Mc Carron Francis (Paula) constn wkr h8 Farnum Rd
" N M h389 Newton St
Mc Cart Marion (Wid Joseph C) haridrsr h153 Seminole Av
" Mary J (Wid Edw L) retd h20 Clements Rd
Mc Carthy Alan (Geraldine) h50 Fiske St
" Alice P Mrs ofc sec Manpower h111 Greer St
" Anthony eng r4706 Stearns Hill Rd
" Carl studt r111 Greer St
" Charles (Christina M) mason contr 60 Lakeview Av h60 Lakeview Av
" Charles studt r195 Villa St
" Charles R (Jeanette A) sec mgr Mc Carthy's Package Store h91 Hamilton Rd
" Dennis studt r195 Villa St
" Diane ofc sec h900 Lexington St Apt 1 9
" Donna r880 Moody St
" Edw (Winifred) elec eng h199 Mallard Way
" Edw F (Barbara A) sys analyst h20 Irving St
" Edw P (Ruth E) emp City Of Cambridge h830 Trapelo Rd
" Edw T (Eleanor T) h22d Dermody Rd
" Eleanore B Mrs tchr Chapel Hill Sch rWoburn Mass
" Frank L (Judith A) dip raiser Braze-All h39 Wheelock Rd
" Gerald (Anton's) rLawrence Mass
" Grace (Wid Allen) retd h81 Trapelo Rd Apt 59
" Gwynne C med sec Waltham Hosp r12 Webster St
" Harold W mach r1 Noonan St
" Irene J ofc sec Walter H Pulsifer Assocs h37 Appleton St Apt 4
" Jacquelyn typ Western Elec (W Town) r22d Dermody Rd
" Jeannette A studt r91 Hamilton Rd
" Jeremiah supvr h26 Middlesex Cir Apt 6
" Joanne x-ray tech Glover Mem Hosp (Needham) r50 Fiske St
" John (Diane) lab h59 Farwell St
" John dist sls mgr E G & G (Environmental Equip Div) rCohasset Mass
" John emp NET&T r60 Lakeview Av

**MC CARTHY**

" John studt r195 Villa St
" John A r23 Centre St
" John D (Mary E) slsmn Acacia Ins (B) h195 Villa St
" John D (Judith A) emp Met Sup (C) h11 Underwood Pk
" John W (Dorothy A) prod slsmn h39 Marlton Rd
" Joseph F (Barbara A) driver Carolina Frt (Stoneham) h17 Beechwood Rd
" Justine C (Financial & Fiduciary Serv Of New England) rNewton Mass
" Karen ofc sec r12 Webster St
" Kathleen ofc sec Seilers r111 Greer St
" Kathleen tchr r2303 Stearns Hill Rd
" Kathleen B ofc wkr r91 Hamilton Rd
" Kevin studt r12 Webster St
" Kevin C (Sheila C) mason h35 Chester Av
" Margt retd h324 Grove St Apt 1
" Marilyn ofc sec h80 Church St
" Mary Anne tchr (Bedford) h900 Lexington St Apt B7
" Mary F ofc sec r60 Lakeview Av
" Mary J emp NET h138 Lyman St Apt 8
" Mary R hsekpr St Mary's Rectory r8 Common St Apt 4
" Mary T rReservoir Nursing Home
" Marybeth studt r195 Villa St
" Maura dietician Waltham Hosp h2 Russell St
" Nancy studt r39 Marlton Rd
" Patricia M probation ofcr h61 Crescent St Apt 8
" Richd h208 Weston St
" Richd C (Barbara L) electn Raytheon h12 Webster St
" Robt C pres & treas Mc Carthy's Package Store r91 Hamilton Rd
" Sadie E (Wid John P) retd r91 Sheffield Rd
" Sandra (Wid Scott) r4406 Stearns Hill Rd
" Thos r22d Dermody Rd
" Thos F (Florence J) estimator Carlisle Screw (Maynard) h23 Centre St
" Thos F (Winifred A) carrier P O h810 Trapelo Rd
" Thos J (Mildred) retd h29a Maple St
" Walter (Carol) tchr (Lex) h1105 Lexington St Bldg 9 Apt B 3
" Wayne T typ str r12 Webster St
" Wm (Carol A) mgr h37 Middlesex Cir Apt 5
Mc Carthy's Package Store Robt C Mc Carthy Pres- Treas 141 Prospect St
Mc Cartney Donald acct r3211 Stearns Hill Rd
Mc Carty John A (Leora M) (French-Smith & Mc Carty) h15 Oak Hill Rd
" Loretto rReservoir Nursing Home
" Mary A (Wid Raymond A) retd h4 Beal Rd
" Michael J r4 Beal Rd
Mc Cassey Mary (Wid Carl) retd r70 Greer St
Mc Cassie Paul A (Ruth E) purch agt Chandler & Farquhar h38 Barbara Rd
Mc Cathy Louise Mrs nurse St Eliz Hosp (BR) h253 Robbins St
Mc Caughan Donald (Frances S) phys V A Hosp (W Rox) h158 Dale St
Mc Caul Donald R (Marjorie) social wkr Family Serv (Haverhill) h418 Main St
Mc Cauley Charles sec Nu-Way Die rWoburn Mass
" Charles A (Barbara F) retd h16 Wilmot Rd
" Charles F (Deborah A) installer NET h39 Copley Av

TILE International
CERAMIC TILE — MOSAIC TILE — QUARRY TILE — PAVERS
MARBLE THRESHOLDS — VINYL COVE BASE — CARPET RUNNERS — SLATE
31 BENEFIT STREET, WALTHAM, MASS. 02154
(617) 899-8286
For Finest Quality Imported Decorative & Domestic Ceramics

Nims Caterer
Featuring
"HILLCREST"
Banquets
Weddings
Receptions
Sales
Meetings
Phone
890-2282
890-2646
For Reservations & Information
220 Bear Hill Road
Waltham
Mass.
02154

MR. SWEEPER
VACUUM CLEANERS
ACCESSORIES & ATTACHMENTS
517 Moody St. Waltham 894-4040

H & S VENETIAN BLIND
& SHADE CO.
Custom Made Venetian Blinds
973 Main St. Waltham 02154 899-0069



MC CAULEY
" Clifford W (Amanda M) retd h53a Riverview Av
" Frank L clk r63 Plympton St
" Leo A (Theresa S) v-pres A B C Bldg Sup (F) h75 Upton Rd
" Paul emp Waltham Supermkt h29 Bacon St
" Rita F (Wid Edw P) fcty wkr h63 Plympton St
Mc Cauliff Roger J genl mgr US Spring rAuburn
Mc Cauliffe Lucy retd r115 Robbins St
Mc Chesney John slsmn h20b Day St Apt 3
Mc Claren Nelson (Janet) emp Polaroid h356 Lincoln St Apt 3
Mc Cleaves Forrest M retd r244 Crescent St
Mc Clellan Ankis (Lucy) sht mtl wkr h41 Williams St
" Brian studt h61 Prospect St
" Rolf eng P T R Optics rActon Mass
" Warren (Isabell) baker May's Bakery rNeedham Mass
Mc Clelland Wm B mach shop 31 Calvary St h31 Pond St Apt 22
Mc Clennan Alan city planner City rLincoln Mass
Mc Clintock Cath ofc sec h2008 Stearns Hill Rd
Mc Closkey Danl L (Eloise M) emp The Clear Way Inc h320 Weston St
" Edwin J pres Acme Glass Co Inc
" John (Beverly) h27 Derby St
Mc Cloud Kenneth mech Illsley Shell Serv rBrighton
Mc Cluskey Charles E tchr Kennedy Mem Jr Hi Sch rLexington Mass
" Danl computer tech Incoterm r8 Hammer St
" Geraldine Mrs h8 Hammer St
" Thos emp City Of Waltham r8 Hammer St
" Thos lab City Water & Sewer Wks r8 Hammer St
" Wm R (Priscilla) bus driver MBTA h28 Francis St
Mc Clutchy Sabina M (Wid Harold J) h22 Edwin Rd
Mc Colough Charles J exec (Weymouth) h20 Jacqueline Rd Apt D
Mc Connell Mary Ann h33 Middlesex Cir Apt 2
Mc Cormack Anna (Wid John) retd r409 Lexington St
" Dennis X (Bonita) emp Brandeis Univ h58 Lake St
" Doris A ofc sec Liberty Mutual Ins r47 Whitman Rd
" John J (Cynthia) exec v-pres The Waltham Hospital h409 Lexington St
" John P (Cath T) retd h77 Ash St
" Leonard R treas B & M Associates rBoxford
" Steph E (Josephine M) candy mkr Fanny Farmers h47 Whitman Rd
Mc Cormick Agnes rReservoir Nursing Home
" Barbara ofc wkr Bentley College r12 Warwick Av
" John slsmn Standard Elec Sup rChelmsford
" Wm H Jr (Barbara F) plmb Post Rd Plmbg h12 Warwick Av
Mc Court Frances A h77 Lyman St Apt 9
" Geo M (Marguerite) admn asst h32 Middlesex Cir Apt 23
" Joan L tchr h233 Charles St
" John (Rita P) appl repr h879 Lexington St Apt 17c

MC COURT
" Philip B Jr lwyr Edw T Bigham Jr rWellesley Mass
Mc Coy Robt C (Jean P) statistical analyst Raytheon h67 Greer St
Mc Cracken Cooper & Co (Saml Mc Cracken & Walter Cooper) acct 470 Totten Pond Rd 5th Fl
" Saml (Mc Cracken Cooper) rNeedham Mass
Mc Craig John F fcty wkr r94 Adams St
Mc Cue Cath W asst prof Bentley College rFramingham Mass
" Donald C (Patricia M) emp Western Elec (Wtown) h36 Fiske Av
" Francis A (Gail) electn h62 Rosemont Av
" Joseph A retd r66 Newton St
" Maureen G studt r107 Farnum Rd
" Paul J (Cath C) coin collr N E T h107 Farnum Rd
" Paula K studt r107 Farnum Rd
" Richd (Lorraine) guard Sylvania h177 Robbins St
" Thos P clk N E T r107 Farnum Rd
" Walter D (Anna M) pipeftr Raytheon h85 Mayall Rd
Mc Cullough Charles W (Rebecca H) asst treas Newton- Waltham Bk h30 Nathan Rd
" Dorothy C (Wid Lincoln) (Scott & Douglass Sch Of Dancing) h98 Lyman St
" Herman S (Doris P) retd h160 Princeton Av
" Raymond J computer opr h22 Auburn St
" Robt H (Marguerite M) constn wkr Groves Co h34 Wheelock Rd
" Thos E (Norma M) (Tux Shop) h98 Thornton Rd
Mc Cumiskey Thos J (Eva M) emp Raytheon h10 Evergreen Av
Mc Curley Patricia nurse N E Medical Co r23 Jacqueline Rd Apt E
Mc Cusker Helen Mrs ofc clk City Clk h46 Wellington St
" Jane L supvr Newton Waltham Bk & Trust r9 Orchard Av
" John H IV studt r9 Orchard Av
" John H Jr retd h9 Orchard Av
Mc Dade Margt retd h17 Hammond St Apt 8
Mc Daniel Linda G r69 Highland St
" Susan ofc sec M I T (C) h3 Waverley Oaks Rd Apt 104
" Timothy studt r51 Florence Rd
Mc Dermott Clara retd r249 Bacon St
" Frances retd r50 Forest St
" Margt C (Wid Joseph H Jr) clk City Treas h91 Beal Rd
" Maura studt r25 Benefit St
" Sadie B (Wid Joseph P) retd h47 Summer St Apt 6
" Teresa A (Wid Leo) retd r116 College Farm Rd
" Wm v-pres Abbott Rental rFramingham
" Wm P sls mgr Allied Cycle Distr rHolliston
" Wm T (Ruth E) retd h18 Prentice St
Mc Devitt Edw M (Colleen M) emp NET h41 Gordon St
" Robt J h178 Newton St
Mc Dewitt Mary E tchr h30 Middlesex Rd Apt 3
Mc Donald See Also Mac Donald Mac Donnell & Mc Donnell
" Angus (Greta) supt 345 Lincoln St h345 Lincoln St Apt 5
" Anita B Mrs h34 Crescent St Apt 2
" Ann V h62 Dartmouth St
" Arth J (Judith) mech h8 Derby St

MC DONALD
" B h272 River St
" Barbara tchr (B) h1105 Lexington St Bldg 2 Apt 2 1
" Bessie (Wid Peter T) retd h89 Pond St
" Cath J (Wid Edw J) retd h10 Wall St
" Dorothy emp Mary Jane Candy (Wtown) h17 Highland St
" Douglas G r4110 Stearns Hill Rd
" Duncan E lab Calvary Cemetery rWoburn Mass
" Earl mech Main St Auto Sls & Serv rWilmington Mass
" Edith Mrs nurse M S H r168 Hammond St
" Edw retd r50 Forest St
" Edw J emp City Of Waltham rCambridge Mass
" Edw J asst bus mgr I B E W Local 1505 h72½ Taylor St
" Ellen Jane ofc sec Waltham Adjustment Bureau rWatertown
" Ethel emp The Spa h123 Adams St
" Ethel Mrs retd h318 Grove St Apt 1
" Francis mgr N E T (Sup Div) rActon Mass
" Geo (Coreen) h72 Taylor St
" Gerard J (Maureen C) h142 Clark St
" Helen ofc sec r658a South St
" Hugh J (Dorothy M) driver Acton Sand & Gravel h110 Middlesex Rd Apt 1
" James supt Waltham Bag & Paper rConcord Mass
" James (Mary) dispr W H Nichols Co h14 Woerd Av
" James T floormn Newton Sash & Door r10 Wall St
" James T Rev curate St Charles R C Ch r51 Hall St
" Joan I studt h4 University Pk
" John J (Rita M) broker Coleman & Sons h9 Albemarle Rd
" John J Jr (Evelyn H) tchr City Sch Dept h39 Melody La
" John R retd h16 Oak Hill Rd
" John R Jr (Mary E) emp City Of Waltham h50 Highland St
" Joseph R retd h17 Grant St
" Joy ofc clk Keane Fire & Safety Equip rMalden Mass
" Judith tchr (L) h52 Jacqueline Rd Apt 4
" Lawrence (Mary A) atndt Colonial Garage (L) h8 Williams St
" Leo (Christine) mgr Zayre h97 Francis St
" Lorraine J dental tech h25 Pond St Apt 14
" Lucienne M clk A A A (B) r234 Ash St
" Lucy Mrs lndry wkr Middlesex Hosp h37 Alder St
" Lynn studt r49 Seminole Av
" M L Co (Harold Jacobs) painting 50 Guinan St
" Martha supvr h30 Middlesex Cir Apt 1
" Mary retd rPiety Corner Nursing Home
" Mary E (Wid Wm C) h10 Calvary St
" Maureen clk City Purch Agt r142 Clark St
" Maureen ofc sec P I C Corp h1203 Stearns Hill Rd
" Maurice J emp Book Bindery r234 Ash St
" Oscar G (Marie) mach opr W H Nichols h234 Ash St
" Randy h83 Cherry St
" Rita P h180 River St Apt B10
" Robt insp B C Ames r89 Pond St
" Robt studt r10 Calvary St
" Robt F r16 Oak Hill Rd
" Robt J ship Artisan r234 Ash St
" Roland J tech r37 Alder St

MC DONALD
" Rosaleen admn sec Waltham Hosp h58 Prospect St Apt 11
" Rose A (Wid Thos E) retd h21 Lowell St
" Rose M buyer Puritan Fashions h181 School St Apt 7
" Terrence emp Watch Fcty r37 Alder St
" Theresa M clk Ucinite r234 Ash St
" Thos analyst h1903 Stearns Hill Rd
" Thos H (Frances M) retd h8 Wayne Av
" Vincent J mach opr W H Nichols r234 Ash St
" Walter P (Constance G) ofc mgr Boston Pipe h49 Seminole Av
" Wm E (Nancy M) firefighter City Fire Dept h51 Rangely Rd
" Wm J (Rose) mach h264 Newton St
" Yvon hBsmt 73a Central St
Mc Donald's Stuart Brown Mgr restr 789 Main St
Mc Donnell See Also Mac Donald Mc Donald & Mac Donnell
" James Jr (Lillian L) carrier PO h59 Grove St
" John J (Marie J) carp MSH h111 Lake St
" John R (Rita L) slsmn Hanlon Enterprises h26 Bowdoin Av
" M Alice Mrs bench wkr Waltham Precision Instrument h65 Cherry St
" Michl J (Patricia A) mach tech Polaroid h233 Mokema Av
" Peter J Jr (Florence E) driver Wtown Hwy Dept h164 Princeton Av
Mc Donough Barbara A bkpr Fernald Sch r42 Brookfield Rd
" Coleman emp MSH h22 Newton St
" Eliz R h72b Charles River Rd
" Francis (Joan) h185a Ash St
" Geo F programmer h20 Bacon St
" Gloria A Mrs ofc wkr West End Chev rLowell
" Helen retd r31 Woodland Rd
" James P (Sheila M) retd h6 Bright St Apt 2
" John E studt r42 Brookfield Rd
" John N purch mgr h30 Jacqueline Rd Apt C
" Joseph W (Helen T) mgr First Natl Store (WI) h42 Brookfield Rd
" Richd W emp Precision Motor h82 Lionel Av Apt B
" Steph J (Patricia) dept mgr J Homstock h4609 Stearns Hill Rd
" Wm C credit mgr Ideal Concrete Block rNewton Mass
" Wm J retd h200 Weston St
Mc Dowall Jane exec sec Robt F Drinan rLeominster Mass
Mc Dowell See Also Mac Dowell
" Mary retd r249 Bacon St
Mc Duff Gerald (Mary) yardmn h19 Robbins St Apt 1
Mc Eachenan Joseph (Jean) h14 Partridge Cir
Mc Eachern Frank mgr Nabisco Inc rDanvers Mass
" Gertrude treas B G I Inc rMedford
" Robt A (Angela E) mach Compo In h38 Prospect Street Av
Mc Earchen Kath Mrs retd h84 Cherry St
Mc Elhiney Eldon E Jr (Frances H) retd h128 Bedford St
" Gary P (Yolanda) emp PO r128 Bedford St
Mc Elligott James C (Julia R) corp sec h28 Middlesex Cir Apt 24
" James M (Frances) comp City Of Boston (B) h37 Highland St

Leeb's Enterprise
UNIFORM LETTERING FOR ALL SPORTS
HOCKEY, BASEBALL, FOOTBALL ETC.
EMBROIDERY AND SILK SCREENING
25-27 Spring St., Waltham
Tel. 894-3559

LITURI & SON
24-Hour Auto - Office - Home Key Service
Nights, Sundays and Holidays
BONDED LOCKSMITHS
Mario Lituri, Home Phone: 899-4979
100 Chestnut Street, Waltham, Mass. 02154
893-2117

ATHENS PIZZA
Delicious Home Made Pizzas
Grinders and Spaghetti
671 Moody St. Waltham, Ma. 893-3020

PLANT PEDDLERS
INDOOR PLANT SPECIALISTS
891-1009
891-4428
455 Moody St. Waltham, Ma. 02154



MC ELLIN
Mc Ellin John M (Eliz M) slsmn h21 High Rock Cir
" Kevin studt r21 High Rock Cir
Mc Elman Donald E h54 Walnut St Apt 3
Mc Elroy Constance studt h24 Whitman Rd Apt 2 4
" Constance tchr Kennedy Mem Jr Hi Sch r48 Tolman St
" Gregory E exec dir Alumni Zeta P S I Fraternity r48 Tolman St
" James H (Mary L) slsmn Utt Distr h48 Tolman St
" James H Jr (Laura A) (Formal Wear Ltd) h151b Overland Rd
" James S pres Mc Bar Assocs rHollis NH
" Mary C sec Donald Hewins h763 Main St Apt 37
" Roger (Formal Wear Ltd) r48 Tolman St
Mc Enaney James G retd h132 Washington Av
" Joseph (Marilyn) trucking 67 Marguerite Av h67 Marguerite Av
" Margt A Mrs emp Softtek h41 Dartmouth St
Mc Ennis Marie H (Wid Wm L) retd h75 Alder St
Mc Enroe Wm D assoc prof U M Subn Experiment Sta rWeston Mass
Mc Evoy Ginny dir Metro Beaverbrook Training Cntr rNewton
Mc Fadden John M emp Waltham Boys Club h577 South St Apt 6
" Raymond retd h601a Main St
Mc Farland See Also Mac Farland
" Arth H (Margt J) retd h328 Crescent St
" Bruce C (Lois) dept supvr Polaroid h491 Lexington St
" Eleanor M Mrs prin clk U M Subn Experiment Sta r97 Alder St
" John C (Frances) emp Watertown Housing Authority h326 Crescent St
" Louise M (Wid Elmer J) retd h42 Orange St
" Theo R (Eleanor M) emp City Of Waltham h97 Alder St
Mc Farlane Danl h243 Lake St Apt 3a
Mc Fayden Anna M retd h315d Crescent St Apt 6
Mc Gaffigan Cornelius P (Roberta M) emp Polaroid h69 Lakeview Ter
Mc Gahn Pauline h147 Summer St Apt 14
Mc Gann Barbara nurse Ross Worthen Home r90 Worcester La
" Benedict J (Norma V) eng aide Honeywell h165 Virginia Rd
" David J (Sara S) h98 Irving St
" Edw L (Eleanor) retd h76 Rich St
" Geo emp NET h85 Trapelo Rd Apt 42
" John T (Barbara M) mach Thompson Mfg h5b Dermody Rd
" John T Jr r5b Dermody Rd
" Joseph F (Mary J) dir City Veterans Service h96 Church St
" Joseph F Jr studt r96 Church St
" Leo T (Theresa M) parking metermn City Clk h26 Faneuil Rd
" M Gertrude retd h41 Howard St
" Margt H studt r96 Church St
" Mary E (Wid Martin) retd r79 Fairmont Av
" P h20 Floyd St
" Patricia studt r96 Church St
" Paul E (Gertrude F) retd B h13 Winthrop St
" Pauline F ofc sec Heathkit (W) r13 Winthrop St
" Peter lab h26 Floyd St Apt 4

MC GANN
" Peter L (Sharon E) emp City Of Waltham h29 Edwin Rd
" Robt C studt r96 Church St
" Susan M nurse's aide r26 Faneuil Rd
Mc Gaughey Martha A nurse Marist Hill Nursing Home r78a Charlesbank Way
Mc Gaunn Theo H (Yvonne R) union leader Raytheon h52 Jacqueline Rd Apt 11
Mc Gavley Walter community relations Boston Edison rNewton
Mc Gean Gerald A (Marie M) mech West End Chev h104 Colonial Av
" Wm A studt r104 Colonial Av
Mc Gee Arth P driver Spector Frt (Needham) h339 Warren St
" Donald pres Neico Microwave Co rWellesley Mass
" John J faculty asst Bentley College rLynn Mass
" Robt W (Vanice A) truck driver h41 Walnut St Apt 20
Mc Geever Geo (Mary) mtce Thermo-Electron h346 Lincoln St Apt 10
" Geo A (Irene H) retd h244 Lake St
Mc Gettigan Anna M (Mc Gettigan's Variety Store) h45 Floyd St
Mc Gettigan's Variety Store (Anna M Mc Gettigan) meats & gro 195 Charles St
Mcgettrick Geo (Patricia) h25 Pond St Apt 27
Mc Gielivary Zeta M retd h220 School St Apt 2
Mc Gillicuddy Charles C (Shirley B) public relations rep Hancock Mut Life (B) h74 Mayall Rd
" Maureen Mrs nurse V A Hosp (Bedford) h372 Crescent St
Mc Gillivray See Also Mac Gillivray Mac Gilvary And Mc Gilvray
" Eleanor M (Wid James D) h24 Whitman Rd Apt 1 2
" Ruth A (Wid Leslie W) retd h210 Charles St Apt T
Mc Gillvary Thos r22 Adams St
Mc Gilvrary Karen studt h34 Cedarcroft La
Mc Gilvray Kenneth R (Mary L) emp City Of Waltham h34 Cheryl La
" Neil J (Diane) emp City Of Waltham rNewton
" Thos emp Raytheon h90 Adams St
Mc Ginley James asst mgr Kentucky Fried Chicken rHyde Park
Mc Ginn Richd (Joanne) clk h221 Lowell St
Mc Ginty Alice B lecturer Bentley College rArlington
" Eileen studt r27 Copley Av
" Gertrude clk Bentley College r27 Copley Av
" James E plmb r27 Copley Av
" Robt J (Gertrude F) cabtemn NET h27 Copley Av
" Thos studt r27 Copley Av
Mc Glinchey James (Jeannette) slsmn h5 Piety Corner Rd
" Jeannette Rev pastor Immanuel United Methodist Ch r5 Piety Corner Rd
Mc Glynn Peter B (Jean J) eng h72e Charlesbank Way
Mc Goldrick-Joyce Co John T Sullivan Mgr food broker 751 Main St
Mc Golorick Thos (Gail) programmer Boston Woven Hose (C) h69 Cherry St
Mc Golpin Saml D (Hazel V) carp Martin (B) h173 Longfellow Rd
Mc Gonagle John (Valerie) shop h238 River St
Mc Gonigle Estelle ofc sec r136 Brown St

MC GONIGLE
" James P millwright Raytheon (Quincy) h65 Ellery Rd
" Jane Mrs bkpr Calvary Cemetery r136 Brown St
" Kath E hsekpr Waltham Nursing Home h136 Brown St
" Mary L studt r65 Ellery Rd
Mc Gonisle Steph (Rosemary) h104a Bacon St
Mc Gory Wm r20 Berkshire Rd
Mc Gough Edw retd r49 Brown St
Mc Gourty Dan br mgr Lincoln Shoe Repair rDedham Mass
Mc Govern Arth J (Marguerite E) mach Raytheon h18 Naviens La
" Arth J Jr studt r18 Naviens La
" Barbara emp M S H r7 Elm Ct
" Francis G (Marian A) slsmn h12 Berkley St
" Francis J (Doris) custdn Bentley College h51 Farwell St
" Frank emp Honeywell r79 Lionel Av Apt E
" Gerald studt r41 Circle Dr
" Gerald F (Mary Jane) h18 Florence Rd
" James ofc mgr Xerox Reproduction Cntrs rChelmsford Mass
" James F (Margt) formn Genl Mtrs h19 Fiske St
" John P (Jane F) contr admn Sylvania h173 Hammond St
" Kathleen H retd h69 Fuller St
" Paul J (Theresa M) carrier PO (N) h272 Calvary St
" Terrance F (Teresa M) acct Raytheon h41 Circle Dr
" Thos J (Frances E) formn Thomson Mfg h7 Elm Ct
" Walter T (Marion) h51 Farwell St
Mc Gowan Arth W (Dorothy L) slsmn A B Dick Co h66c Hansen Rd
" Elsie Mrs h38b Dermody Rd
" James M (Jeanne M) pipe ftr Raisseler & Lappin h83 Barbara Rd
" Lillian A (Wid James A) retd h39 Mayall Rd
" Richd A (Shirley) mech asmblr Nortronics (Needham) r39 Mayall Rd
" Thos studt r2308 Stearns Hill Rd
Mc Grady Arth E (Mildred) podiatrist 81 High St h79 High St
" John A (Sheila A) mech US Govt (Brockton) h70 Greer St
Mc Grall Patricia h107 Adams St Apt 2
Mc Grath Beverly ofc clk Barry Co (N) r17 Hall St
" Cath Mrs retd h94-4 Pond St
" Chas M III clk Veronica's Spa r5 Rando La
" David R (Patricia) tech h9 Russell St
" Eleanor M nurse r55 Jacqueline Rd Apt 5
" Eliz G retd r14 Trinity Cir
" Elthea M (Wid James) retd r9 Robbins St
" Eug J (Theresa C) pres A B C Taxi h17 Hall St
" Frances E (Wid Charles M Jr) h5 Rando La
" Henry E (Lillian M) retd h43 Alder St
" John A retd h28 Newton St
" John P (Ruth H) supvr Raytheon h6 Chester La
" Maureen C emp Wellesley Hosp (Newton) r17 Hall St
" Michl P (Roseanne M) acct h900 Lexington St Apt 1 3
" Raymond J (Jeannette M) mech Am Precast (F) h28½ Rumford Av
" Theresa treas A B C Taxi r17 Hall St

MC GRATH
" Timothy studt r6 Chester La
Mc Greal Patk rBenj C Fuller Home
Mc Greenery Thos h139 Church St
Mc Gregor See Also Mac Gregor
" Robt (Eleanor) pntr Waltham Hosp h3 Calvary St
Mc Groth John J retd r94 Adams St
Mc Guigan David studt r27 Claremont St
" Donna r27 Claremont St
" Ruby E (Wid Herbert) retd h66 Kendall Pk
" Thos M (Marjorie E) carp h27 Claremont St
Mc Guiggan Wm J (Laurel) tchr h1 Randall St
Mc Guinniss Florence L (Wid Richd N) retd h100-1 Pond St
Mc Guire See Also Maguire
" Charles h31 Middlesex Cir Apt 18
" David L (Linda) h57 Virginia Rd
" Edna F Mrs clk City Treas h29 Boynton St
" Franklin (Mary Lou) (B) h15 Willow St
" Gail E exec dir Waltham Visiting Nurse Assn r68 Lyman St
" James H (Louise B) lab City St & Forestry Dept h24 Chester La
" Michl (Patricia) emp NET h32 Central St
" Nancy tchr r29 Boynton St
" Thos E (Helen L) firefighter City Fire Dept h12 Morton St
" Walter E r29 Boynton St
" Wm L Jr claims rep US Govt Health Educ & Welfare h68 Lyman St
Mc Gurn Mary M (Wid John E) h7 Chester Av
Mc Gurrin Arth B (Mary) custdn City Sch Dept h9 Craven Cir
" Robt F (Sheila) eng h12 Gilbert St
" Robt M (Nora) whse mgr Smith Bros (Randolph) h579 Lexington St
Mc Hugh See Also Mac Hugh
" Cath waitress h1105 Lexington St Bldg 8 Apt 2 4
" Christine A studt r20 Brigham Rd
" Donald firefighter City Fire Dept r14 Clements Rd
" Edw J (Lottie A) retd h245 Dale St
" H James custdn Bentley College rWatertown
" James (Judith) h254b Crescent St
" James studt r118 Montclair Av
" James F (Joan E) emp City Of Arlington h58 Madison Rd
" John J (Mildred E) lwyr 20 Brigham Rd h20 Brigham Rd
" John J Jr eng r20 Brigham Rd
" Lucy retd h79 Brown St
" Mary E (Wid Frank J) retd h14 Clements Rd
" Richd J custdn Bentley College rWatertown
" Thos J (Judith A) occupational therapist State h118 Montclair Av
Mc Hugo Kathryn bkpr H E Weston Jewelry r30 Middlesex Rd
" W Gerrand slsmn H E Weston Jwlry h30 Middlesex Rd Apt 6
Mc Inerney Mary (Wid John) retd h7 Alder St
" Thos J lab City St & Forestry Dept r7 Alder St
Mc Innerny Julia rReservoir Nursing Home
Mc Innis See Also Mac Innis
" Alice A Mrs studt r206 Ash St
" Charles F (Alice) admn asst Met Dist Comn h206 Ash St

DAVID L. BILODEAU
DECORATING CONTRACTOR
Home & Building Improvements
Carpentry - Ceilings - Walls - Floors - Additions - Painting - & Paperhanging
Aluminum Products Glass & Screen Repairs
1119 Main St., Waltham, 02154
RESIDENTIAL AND COMMERCIAL
Tel. 899-5928

AUTOMOTIVE CRAFTS INC.
All work performed by Expert European Automotive Craftsmen
FOREIGN CAR SPECIALISTS
899-7996
712 MOODY STREET • WALTHAM • MA. • 02154

J & R AUTO BODY
JOHN (ROCKY)
Domestic and Foreign Auto Body Repairs – Complete Truck Body Repair
All Types of Mechanical Repair – Insurance Appraisal Work
FIBER GLASS REPAIR - 24 HOUR TOWING
152 Prospect Street, Waltham, Mass. 02154 Days: 891-5700 - Nights: 899-2991

HI - FI - STEREO
SOUND EQUIPMENT
RECORDING SERVICE
STEVE BORSHER PRESIDENT
a&i audio services inc. 73 RIVER STREET, WALTHAM, MASS. 02154 TEL. (617) 891-0224

**MC INNIS**
" Donald S (Evelyn M) retd h11 Crestview Rd
" Frances eng Signal Processing Systems rMarlborough Mass
Mc Intosh Colin retd h26 Hall St
" Wm r685 Moody St Apt 11
Mc Intyre Frances dir housing Bentley College rWatertown
Mc Isaac M Louise (Wid Lauchlin) retd h14 Reyem St
" Scott h3 Lexington St Apt 3
Mc Iver See Also Mac Iver Mac Ivor And Mc Ivor
" David studt r74 Pine Hill Cir
" James studt r74 Pine Hill Cir
" Lawrence A (Margt) dep chf City Fire Dept h74 Pine Hill Cir
" Robt studt r74 Pine Hill Cir
Mc Ivor Edw J (Dorothy M) retd h29 Hagar La
" Marion E (Wid Francis W) nameplater Raytheon h138 Bright St
" Paul D (Ruth M) h10 Plympton St
" Peter M studt r29 Hagar La
" Susanne M emp City Sch Dept h140 Lyman St Apt 4
" Wm P tchr Royal E Robbins Sch h140 Lyman St Apt 13
Mc Kay See Also Mac Kay
" Charles (Ethel) ship Paul Marks (E) h61 Robbins St
" Geo paper hanger Waltham Wallpaper & Paint r23 Elmwood Rd (Littleton)
" Wallace C (Alice) retd h48 Dale St Apt 1 6
" Walter engr Norwood Trophy h64 Jacqueline Rd Apt 9
Mc Kee Rita A Mrs retd h58 Robbins St
Mc Keil Harley (Bertha) retd h85 Hall St
Mc Kellar Jennie M retd r4 Edwin Rd
Mc Kenelley Hayward L (Georgina M) (Manganard Bros) h7 Barnes St
Mc Kenna Cath emp Waltham Hosp h11 Hartwell St
" Claire E clk N E T Co h62 Howard St
" Evelyn Mrs hRear 44 Chester Av
" James studt r10f Dermody Rd
" John J (Yvonne M) brklyr h81 Warwick Av
" John J (Kath A) retd h172 Weston St
" John J Jr (Dorothea) truck driver h148 Overland Rd Apt 2 8
" Kath supvr Mass Liquor Comn h58 South St
" Kenneth dir industrial relations Compo Industries rConcord Mass
" Linda M teller Guaranty First Trust r5706 Stearns Hill Rd
" Lorraine slswn Turnstyle Stores r10f Dermody Rd
" Madeline retd h82 Orange St Apt D
" Marcella retd r65 Garden Cir Apt 1
" Marjorie (Wid Francis G) h10f Dermody Rd
" Marjorie A r10f Dermody Rd
" Mary M retd r65 Garden Cir Apt 1
" Paul (Dale) librn h2 Barnes St
" Robt D (Florence A) carrier PO h33 Gilbert St
" Robt D Jr (Ann) emp PO h28 Gilbert St
" Ronald G studt r33 Gilbert St
" Sarah F retd h65 Garden Cir Apt 1
Mc Kenney Donald mgr Kentucky Fried Chicken rSalem
" Michl (Irene) mach Reece h100 Charles St
" Steph B exec sec (N) h5110 Stearns Hill Rd
Mc Kenzie See Also Mac Kenzie

**MC KENZIE**
" Alex M (Mary T) plmb 151 Weston h151 Weston St
" Alice retd h45 Arlington Rd
" Bernard J (Ann M) emp Brown Little r151 Weston St
" Carl treas-ofc mgr Farm Bureau Assn rFramingham
" Colin D Jr (Carol) emp NET h15 Ripley St
" Danl C studt r57 Bright St
" Danl J (Helen E) tchr Watertown High Sch h1654 Trapelo Rd
" Danl R (Judy) studt h330 Lincoln St Apt 14
" Eleanor F sec asst treas Mc Kenzie Travel Serv r829 Boston Post Rd (Weston)
" Ernest (Doris I) stainless pipe & fittings (c) h36 Charlotte Rd
" Frank G servmn West End Chev rMarlboro Mass
" John D pres treas Mc Kenzie Travel Serv r829 Boston Post Rd (Weston)
" Joseph A (Alice J) clk P O h95 Washington Av
" Joseph A Jr studt r95 Washington Av
" Marie Mrs nurses aide r104 Adams St
" Marie J studt r95 Washington Av
" Paul C (Ann R) mgr Colonial Provision (B) h57 Bright St
" Paul K (Diane C) slsmn Sears h178 Chestnut St
" Richd A eng r36 Charlotte Rd
" Richd B (Carol) agt Mc Kenzie Travel Serv h43 Chester Brook Rd

**McKENZIE TRAVEL SERVICE INC John D McKenzie President-Treasurer, E F McKenzie Secretary-Asst Treasurer, 194 Moody St (02154) Tel 893-8800 (See Index To Advertisers)**

Mc Keon Brian studt r36 Mountain Rd
" Dora C Mrs adv dept wkr News Tribune r51 Columbus Av
" Joseph r94 Adams St
" Malachi C (Cath A) retd h36 Mountain Rd
" Marjorie exec dir Ross Worthen Home rLexington Mass
" Mark H r51 Columbus Av
" Michl T studt r286 Lake St
" Russell J (Dora C) acct Somerset Club (B) h51 Columbus Av
" Thos F (Dorothy J) firefighter City Fire Dept h286 Lake St
" Virginia bkpr h10 Rumford Av
Mc Keown Jeanne designer O'Toole Florist rBelmont
Mckertich Vaughan (Vaughan Mckertich & Assocs) rNatick Mass
" Vaughan & Associates (Vaughan Mckertich) business consultants 176 2d Av
Mc Kimm Diane dental tech (AR) h879 Lexington St Apt 3c
Mc Kinney Margt (Wid Paul B) retd h60 Pond St Apt 3
Mc Kinnon See Also Mac Kinnon
" Arth R (Lois A) clk PO h18 Boynton St
" Arth R mach opr Barry Control r178 Charles St
" Charles H (Josephine M) insp Thomson Mfg h178 Charles St
" Dollena (Wid John F) retd h104 Whitman Rd
" Florence h35 Palmer St
" James D (Shirley M) driver Peroli Constn (W Town) h81 Rich St
" Joseph A emp Power Cube r178 Charles St

**MC KUSICK**
Mc Kusick Bruce (Viola V) fcty wkr h130 Ash St
" Bruce Jr r130 Ash St
Mc Lain Kath A clk h11a Wilbur St
Mc Lane Olive (Wid Ernest A) retd h94-2 Pond St
" Roderick D (Jean M) crane opr Ryerson Steel h11 Mt Pleasant St
Mc Laren Adelaide lpn Reservoir Nursing Home r43 Clinton St
Mc Laughlin Amy Mrs retd h171 Chestnut St
" Ann M acct r36 Whitman Rd Apt B 3
" Ann M nurse aide r55 Ravenswood Rd
" Ann T nurses aide Reservoir Nursing Home rMarlboro
" Cath E studt r62 Cabot St
" Charles B Jr guidance counselor (Marlboro) r40 Fairmont Av
" Cleo (Loretta) mtce Harold Wilson Co h225 Ash St
" Edgar (Diane) mech h47 Bacon St Apt 7
" Edw (Judith A) installer NET h91 Prospect Hill Rd
" Edw studt h1191 Main St Apt 8
" Edw Rev curate St Mary's Church r133 School St
" Eliz h35 Middlesex Rd Apt 4
" Ernest J (Esther J) tool mkr Baird Assoc h18 Hagar La
" Geo (Loretta) constn wkr h4 Hall St
" Gerald (Carol) mech h23 Evergreen Av
" Gerard (Mary Lou) whse supt h12 Bither Av
" Helen Mrs h15 Sharon St
" Jack mgr James W Simpson Co rNashua NH
" James A (Ann M) treas Bay State Computer Center h55 Ravenswood Rd
" John A (Frances A) sls eng Sigma Instruments (Braintree) h50 Arcadia Av
" John F (Rosemarie) h385 River St
" John H pres Aero Mayflower Transp rNashua NH
" Josephine Mrs h15 Howard St
" Judith tchr Green Acres Day Sch r91 Prospect Hill Rd
" Karen A studt r153 Villa St
" Kathleen L aide Reservoir Nursing Home rMarlboro
" Lillian Mrs buffer Rudolph Beaver (Belmont) r58 Hollace St
" Madeleine C Mrs retd h105 Bright St
" Marie retd r62 Jacqueline Rd Apt 2
" Marjorie A emp Waltham Hosp r46 Fiske Av
" Mary tchr (B) h4109 Stearns Hill Rd
" Michl J (Cath M) retd h47 Mountain Rd
" Michl J Jr (Paula E) data processing mgr Cambridge Memories r62 Cabot St

**MC LAUGHLIN MOVING & STORAGE**
**John H Mc Laughlin President**
**John Hottel Manager Mayflower**
**Long Distance Moving, Packing**
**And Storage 611 Trapelo Rd (02154)**
**Tel 891-5430**

" Neil J Jr (Beverly) systems analyst Raytheon h78 Mayall Rd
" Paul J (Mildred J) mach Documat h46 Fiske Av
" Paul J Jr (Patricia A) barber h58 Auburn St
" Ralph Jr (Eleanor A) die mkr Raytheon h153 Villa St
" Robin (Pamela) tech h28 Orchard Av
" Ruth r2 Appleton St
" Ruth B (Wid Charles B) h40 Fairmont Av
" Thos F (Linda M) serv rep h31 Vernon St

**MC LAUGHLIN**
" Thos J (Ruth) mtcemn h9 Gardner St Apt 2
" Wm A Jr (Joanne T) mtce Marriott Mtr Hotel h41 Sterling Rd
" Wm F (E Marion) supt MSH r475 Trapelo Rd
" Winnifred (Wid John F) retd h20 Winthrop St
Mc Lawrence Adele nurse h43 Clinton St
Mc Lean See Also Mac Lean
" Alex dist mgr Gibbs Serv Sta rDracut
" Chester retd h120-1 Pond St
" Dan K (Mildred L) retd h92 Lowell St
" Gertrude (Wid Sidney W) matron Sch Dept h55 Charles St
" Rodriguez mtce Urban Bldg Serv (B) h41 Walnut St Apt 5
Mc Lellan See Also Mac Lellan
" Florence B tech Infrared Industries h49 Galen St
" James D (Maxine G) process eng Polaroid h109 Albemarle Rd
" John A clk PO h23 Pine St
" John A W (Lynne) parts mgr Gaston Audrey Assoc (W'town) h12b Lexington Ter
" Joseph A gro mgr Star Market h36 Hagar La
" Peter plshr Russtex Co
" Robt (Georgia) emp M S H h81 Porter Rd
Mc Leod See Also Mac Leod
" Donald driver Lopez Trucking rHopkinton Mass
" Geo R retd h16 Cabot St
" Robt A store kpr Raytheon r16 Cabot St
" Theo N (Mary E) insp Raytheon h3 Mt Ida Ter
Mc Mahon A Harold (Mary R) window dec & displays 248 Beal h248 Beal Rd
" Albert (Ramona) emp Tool Renter (AR) h789 Lincoln St
" Albert Jr r789 Lincoln St
" Brian J (Susan) studt h900 Lexington St Apt B6
" Brian R (Helen) slsmn h58 Cedar St Apt 4
" Dorothy A emp Edmunds 5 & 10 (N) h42 Wadsworth Av
" Edw J (Florence T) driver City St & Forestry Dept h268 Brown St
" Francis R h130 Ash St
" Genevieve G Mrs h84 Albemarle Rd
" Geo (Joann M) whse supvr Rohtstein Corp h47 Parmenter Rd
" Harriet S ofc sec h63 Lionel Av Apt E
" Kathleen h31 Middlesex Cir Apt 23
" Kevin cook Pizza Man r7c Dermody Rd
" Lillian tchr (Danvers) r920 Trapelo Rd
" Mary A Mrs nurse Waltham Hosp h7c Dermody Rd
" Patk M (Nora F) retd h35 Webster St
" Robt W studt r789 Lincoln St
" Russell (Sandra) emp Reece Corp h201 Robbins St
Mc Manama Alf J (Mary A) dentist 99 Ellison Pk h49 Pleasant St
" Danl F emp Harvard Tr r44 Ellison Pk
" Dorothea (Wid Alf) clk Waltham Coal & Oil h45 Middlesex Rd Apt 4
" Eliz nurse r44 Ellison Pk
" Eliz A (Wid John C) retd h15 Church St
" John med dir Reservoir Nursing Home r15 Church St
" John C (Barbara) phys h44 Ellison Pk
" John C III dentist Forsythe Inst (C) r44 Ellison Pk
" Michl studt r44 Ellison Pk
" Peter studt r44 Ellison Pk

Waltham
MOTOR INN
FULL SERVICE MOTEL
Restaurant & Function Facilities
Route 128
Exit 48 E
•
Waltham
Tel.
890-2800

Your delivery service needs a copy of the
CITY DIRECTORY
So does your Collection Department, your Sales, Purchasing, Mailing and Every Other Department in your Business.
BUY DIRECTORIES FOR EACH DEPARTMENT
SAVE TIME AND MONEY—BE EFFICIENT IN ALL

BACON ST. AUTO BODY
COMPLETE AUTO BODY SERVICE
JON CORRIVEAU
Auto Painting • Insurance Specialists
Corvete Fiber Glassing
109 Bacon St. Waltham, Ma. 02154
893-4160

21st CENTURY HEALTH SPA
THE DIFFERENT SPA - WITH GREATER BOSTON'S MOST COMPLETE FACILITIES
Holiday Inn, Tottenpond Rd. Waltham, Ma.
890-1147 or 890-3000 Ext. 440



MC MANAMA
" Steph studt r44 Ellison Pk
Mc Manus Arth G (Phyllis M) bundler Am Paper Prod h89 Chester La
" Barbara ofc sec Texas Instrument r89 Chester La
" Dennis emp Nabisco Co r54 Bolton St
" James A r50 Cherry St
" John J (Mildred D) driver Mystic Fuel h54 Bolton St
" John K r54 Bolton St
" John P (Kathleen M) acct Eastern Gas & Fuel (B) h91 Sheffield Rd
" Marion G (Wid Joseph M) nurse Waltham Hosp h50 Cherry St
" Richd J (Arlene G) prntr J K Hall (B) h34 Ravenswood Rd
" Sharon studt r34 Ravenswood Rd
" Steph W slsmn Main St Auto Sls & Serv rActon
" Susan studt r34 Ravenswood Rd
" Wm r89 Chester La
Mc Math Ruby C ofc sec Modests Mele r879 Lexington St Apt 10b
Mc Menimen Anna M Mrs ofc clk Ezra C Fitch Sch h95 Bowdoin Av
" Joseph P (Kathleen B) consultant h147 Trapelo Rd
" Nora studt r95 Bowdoin Av
Mc Micking Robt N E pres Teckton rArlington Mass
Mc Millan Douglas (Henrietta M) hlpr Fernald State Sch h65 Lakeview Ter
" Wm day mgr Trapelo Service Ctr Inc rBelmont
Mc Mullen Martha ofc sec h58 Jacqueline Rd Apt 2
Mc Mullin Edwin (Deleta) computer opr Honeywell (Dedham) h35 Hillcrest Rd
" Paul E (Maureen) lab h42 Riverview Av
Mc Murdo Raymond r755 Main St
Mc Nally Ann M chem Aerodyne Research (BURL) h36 Lincoln Ter
" Daisy (Wid Chas T) retd h86 Orange St Apt C
" Geo J (Louise F) h24 Middlesex Cir Apt 21
" Kath A Mrs retd h116-4 Pond St
" Kathleen physical therapist hRear 155 South St
" Michl D acct h29 Church St Apt 1
Mc Namara Albert J pres J H Mc Namara Inc rAllston Mass
" Albert J Jr treas J H Mc Namara Inc rNewton Mass
" Alice ofc clk Keane Fire & Safety Equip r34 Howard St
" Ann emp Marriott Mtr Hotel r55 Tomlin St
" Blanche E Mrs retd h21 Sterling Rd
" David L (Nancy C) driver h122 Trapelo Rd
" Douglas R (La Verne) h18 Lafayette St
" Francis X (Alice E) mfrs agt 15 Vernon h15 Vernon St
" J H Inc A J Mc Namara Pres John Mc Namara Jr V-Pres ready mixed concrete Rear 537 South St
" Jane studt r126 Virginia Rd
" Jane studt r78 Central St
" John (Marilyn) driver Personnel (Concord) h105 Pond End Rd
" John E (Dora E) retd h14 Floyd St
" John H supvr J H Mc Namara Inc rWatertown Mass
" John H Jr v-pres J H Mc Namara Inc rAllston Mass
" Kath studt r178 Virginia Rd

MC NAMARA
" Marcia nurse Marist Hill Nursing Home h78a Charlesbank Way
" Marcia E nurse Fernald Sch r20 Lafayette St
" Margt L tax consultant H & R Block r14 Floyd St
" Marie E Mrs h24 Lakeview Ter
" Mary (Wid James R) retd h55 Tomlin St
" Mathew studt r20 Lafayette St
" Michl (Ann Marie) formn K L H Research & Development h116 Upton Rd
" Michl studt r40 Ellison Pk
" Peter J studt r178 Virginia Rd
" Richd D (Pauline E) plmb Crane Co h20 Lafayette St
" Robt H (Eleanor M) slsmn US Steel (AL) h126 Virginia Rd
" T A Ins Agcy (Gene F Boyle) 600 Main St Rm 307
" Thos H (Maryalice) admn asst Waltham Housing Authority h78 Central St
" Thos W r78 Central St
" Walter E (Kathleen C) trans mgr Raytheon h178 Virginia Rd
Mc Neil See Also Mac Neil And Mac Neill
" Carol Mrs sewer Wells Bindery h133 Charles St
" Cecelia (Wid Alex) h94 Francis St
" Doris emp Polaroid h52 Cushing St
" Maria Mrs h133 Pine St
" Melvin (Delores) carp h100a Overland Rd
" Roger real est slsmn Howland Realty h51 Jacqueline Rd Apt 6
" Wayne (Diane) h19 Daniels Ct
Mc Neill Margt M tchr (Wtown) h150 Brown St
Mc Niece Kenneth F (Alice L) driver Warner Co (Medford) h46 Hardy Pond Rd
Mc Niel James exec dir Mobil Tyco Solar Energy rWayland
Mc Nulty Linda S elec wkr r368 Weston St
" Mary emp Sylvania r368 Weston St
" Richd E (Emily G) set upmn J L Thomson Mfg h368 Weston St
" Richd W studt r368 Weston St
Mc Nutt Cath emp Whittaker Prod h729 Moody St
" Jane Mrs h703 Moody St Apt 4
Mc Partlin A Patricia analyst N U S Corp h79 Lionel Av Apt C
Mc Phaill Elaine nurse Piety Corner Nursing Home rCarlisle
Mc Phall Norman E (Elaine D) formn Nichols h74 Upland Rd
Mc Phee John div head Edison rWinchester
" Neil P (Mary L) pntr h254 Crescent St
" Patk retd r22 Wellington St
" Philip J h254a Crescent St
Mc Pherson Agnes (Wid Donald A) h1 Munster Ter
" Charles J r68 Stow St
" Edw retd r126 Chestnut St
" Edw E retd r104 Adams St
" Florence retd h137 Crescent St
" Paul A (Margt I) driver Mass Broken Stone h68 Stow St
" Paul A (Cheryl A) tech Polaroid h56 Rosemont Av
" Paul A Jr driver Jo Mar (Wtown) r68 Stow St
" Paul R (Linda A) nurse Mass Genl Hosp (B) h77 Lyman St Apt 2
" Robt E (Mary F) h76 Milton St
" Wm br mgr N V S Corp rN Andover
Mc Quade Ralph J asst prof Bentley College rBrookline
Mc Quaide Joseph P Jr (Eleanor A) h76 Oak St

**MC QUARRY**

Mc Quarry Rita h66 Orange St
Mc Queen Dale B Rev youth dir Immanuel United Methodist Ch
" John P Insurance Agency Inc S Russell Powers Pres 828 Moody St
Mc Quigan Herbert A (Helen V) sht mtl wkr Raytheon h109 Totten Pond Rd
Mc Quiggan Raymond I (Marie) slsmn Hood's h17 Liberty St
" Wm J studt r17 Liberty St
Mc Quiston James W retd h74 Main St
Mc Rae Alan (Beverly) tchr Middle Sch h243 Ash St
" Gloria emp Sawyer-Tower r259 Calvary St
Mc Roberts Margt Mrs retd h515a Crescent St Apt 5
Mc Seever Wm studt r244 Lake St
Mc Shane Dennis (Donna) reprmn N E T h109 Myrtle St
" Ethel J (Wid Hugh) retd h84½ Myrtle St
" Paul F ship clk Millepore Fillers (Bedford) r84½ Myrtle St
" Steph studt r68 Barbara Rd
" Thos (Alice) driver Sunshine Lndry h68 Barbara Rd
Mc Sheffrey Lawrence (Barbara) emp B G h224 College Farm Rd
Mc Solla Rose cook Hopkins Nursing Home rArlington
Mc Sorley John J retd r39 Wheelock Rd
Mc Sweeney Danl F (Myrtis A) station opr supvr Channel 56 (B) h21 Drury La
" Joseph (Susan) emp City Of Waltham h158 Mallard Way
" Richd M staff mgr Hancock Mut Life rMedford Mass
Mc Tiernan James H parts mgr Main St Auto Sls & Serv rAuburndale Mass
Mc Tighe James (Marie E) acct h116 Forest St
Mc Whinnie Geo D (Patricia) h30 Jennings Rd
Mead James mgr Elliots Furn r36 Barton St
Meade Elmer P (Doris L) guard Sylvania h25 Carleton Rd
" Geo L (Mary J) retd h42 School St
" Martha r31 Douglas Rd
" Mary E Mrs mach opr Americon h55 Richgrain Av
" Muriel purch sec Bentley College rLincoln
" Norbert F (Gertrude E) retd h68a Lafayette St
" Richd J (Lydia) acct Geo L Meade Fdry h31 Douglas Rd
" Rosemary nurse Waltham Hosp r1 Myrtle St
" Timothy J treas Newton Waltham Bank & Trust Co rNewton Mass
" Warren A (Jean M) emp PO h40 Vernon St
" Wm J (Nina M) retd h1 Myrtle St
Meader Candace nurse h69 Newton St Apt 4
Meadow Cleaners (Thos J Russo) 17 Lexington St
Meadows Robt J (Marjorie T) tech Raytheon h47 Cabot St
Meals Robt P asst treas Newton-Waltham Bank & Trust Co rNeedham
Meaney Joseph M (Mabel L) optn Bausch & Lomb (B) h235 Dale St
" Wm G (Joyce J) eng h7 Winter St
Mearls Harold W Jr (Johanna) mgr Star Mkt h19 Miriam Rd
Mease Geraldine E Mrs tech Carr Co (CAMB) h78 High St
" Jean ofc sec Geo B Citron rVernon St

**MEASUREMENT**

Measurement Consultants Corp Dennis M Murphy Pres & Treas 181 West St Rm 2
Meda Sridhar D eng Raytheon h9 Jacqueline Rd Apt F
Medaglia Joseph A (Ann) retd h775 Lincoln St
" Paula M social wkr Driscoll Sch (BL) r775 Lincoln St
" Phylis M retd r25 Nutting Rd
Medallis Charles J (Pamela) acct h233 Charles St
Medas Norman (Donna) waterproofer 192 Spring St (LEX) h221 Smith St
Medeiros Alan J print rm asst Bentley College r71 Pine Hill Cir
" Alf A (Emily B) driver MBTA h71 Pine Hill Cir
" Carnation (Wid John) retd h109 Trapelo Rd Apt 11
" Gary P studt r71 Pine Hill Cir
" Geo V (Ethel A) natl serv officer Am Vets W W II h3 Kingston Ter
" Jesse (Amelia) emp Am Biltrite h204 Mokema Av
" Robt (Lucille) heat trtr Nichols h204 Mokema Av
" Robt (Marie) ctr h236 Mokema Av
Medi-Pax Corp Mrs Jane Sands Pres med packaging serv 60 Turner St
Medicab (Ernest Kitchen) ambulance serv 37 Whitcomb St
Medical Arts Building 42 Weston St

## MEDICAL CLEARING BUREAU

**75 FEDERAL STREET**
**(BOSTON 02110)**
**TELEPHONE**
**482-2151**

" Innovations Inc Nubar Hagopian Pres computers & displays 332 2d Av
Mee Cath retd r115 Robbins St
" John J emp U S Govt h52 Bedford St
Meehan Janet E studt r72 Shirley Rd
" Martha J studt r72 Shirley Rd
" Russell J (Margery P) pntr h72 Shirley Rd
" Wendy tchr h54 Marivista Av
Meek L h44 Chester Av
" Robt F (Doris V) mason Nigro Bros (AR) h54 Seminole Av
Meer James K (Virginia P) lwyr h23 Nottingham St
Mega John (Carol) emp Raytheon h150 Weston St
" Louis (Mary) optm 33 Bacon h33 Bacon St
Megan Francis v-pres Com-Sale rExeter
Megerdichian Karen studt r8 Garden Cir Apt 9
" Koharig (Wid Arth) h8 Garden Cir Apt 9
Meggisson Bernard eng Impact Sales rMarlboro Mass
Megson Laura M (Wid Smith B) retd h100 Cedar St Apt B 1
Mehigan Elaine transcriber Peerless Inc
Mehlman John studt r2112 Stearns Hill Rd
Mehrman Joan S ofc sec h62a Charlesbank Way
Mei Chang (Carol) tchr MIT h42 Mallard Way
" Debra studt r42 Mallard Way
Meikle Agnes (Wid John B) retd h100 Hillcrest Rd
Meiselman Gerald treas Julie's Cards & Gifts rLynnfield Mass
Meisner Antonia M (Toni's Beauty Salon) r96 Kingston Rd

WE DO THE BEST WORK
ADVANCED APPLIANCE SERVICE
REFRIGERATORS, FREEZERS, KENMORE WASHERS, WHIRLPOOL WASHERS, DISPOSALS
DISHWASHERS, MOTOR REPAIRS, RANGE ELECTRIC, AIR CONDITIONERS
ELECTRIC RANGE PARTS - 10% OFF TO CITY & STATE EMPLOYEES
207 NEWTON ST. WALTHAM, MASS. 02154 893-5445

BIGHAM & SONS Inc.
AWNINGS
Est. 1910
259 South St. Waltham 02154 894-3204



**MEISNER**
" Francis E (Antonia) toll collr Mass Turnpike Auth h96 Kingston Rd
" Richard mech Bob's Auto Body rAndover Mass
" Wm F r96 Kingston Rd
Meisser Diane therapist Fernald Sch h11 Pond St Apt 26
Meissner Herbert N (Dorothy S) prntr Riverside Press h35 Crestview Rd
Mei Yu Ling retd r42 Mallard Way
Melanson Alderice J (Rita A) mech West End Chev r267 College Farm Rd
" Annette ofc sec Powercube Corp r190 Adams St
" Bernard (Eliz B) contr-mason 87 High St h87 High St
" Cappy alum sider h257 Robbins St
" Claire L ofc wkr West End Chev rBoxboro Mass
" Clifford (Sophie) mach opr W H Nichols h8½ Fountain St
" Corine stitcher h71 Brown St
" David slsmn Main St Auto Sls & Serv r89 Ash St
" Denise B r8½ Fountain St
" Donald (Stella) servmn Home Heat Engineering h73 Rockridge Rd
" Donald C (Fernande M) firefighter City Fire Dept h201 Dale St
" Dorothy Mrs asmblr Raytheon h169 Chestnut St
" Edwin retd h34 Walnut St
" Gearldine ofc sec Jordan's (N) h33 Derby St
" Geo (Ruth Ann) bkmkr h284 Ash St
" Geo F (Eva) retd h14 Hovey Rd
" Geo R (Kathleen P) drftsmn Genl Communication (B) h23 Wadsworth Av
" Harold J (Nadine A) lieut City Fire Dept h577 Beaver St
" James P (Carol A) carrier PO h79 Adams St
" Joseph meat ctr h44 Chester Av
" Joseph A (Mary J) retd h717 Beaver St
" Joseph Y (Rita M) h37 Hamilton Rd
" Judith Mrs retd h89 Ash St
" Karen studt r103 Pine St
" Karen bmo City Data Processing Dept r116 Lyman St
" Larry N clk Thomson Mfg r4 Massasoit Ct
" Laurie (Theresa) steel worker h168 Princeton Av
" Laurie N (Bernice) carp h4 Fiske Av
" Lena M retd h73 Brown St
" Leonard J (Lenny's Place) rNatick Mass
" Leslie D stockmn Computron r169 Chestnut St
" Linda M h28 Cushing St
" Lorraine mgr The Bike Pedler (Holliston) h103 Pine St
" Madeline M (Wid Amedee J) retd h4 Massasoit Ct
" Mary M (Wid Fredk O) retd h48 Dale St Apt 1 5
" Maxim (Exelda) retd h79 Exchange St
" Norman (Gloria) asmblr hRear 44 Calvary St
" Norman (Wilma) hairdrsr Accent Salon h35 Robbins St
" Paul (Muriel) retd h216 School St
" Paul (Agnes) emp MBTA h140 Mallard Way
" Paul J pres Paul's Auto Body rMaynard
" Reginald L (Nora N) appr carp h29 Wellington St
" Rhea D (Wid J Leo) retd h12 Chester Av

**MELANSON**
" Richd A (Joanne) firefighter City Fire Dept h14 Wayne Av
" Romeo J (Doris M) carp h190 Adams St
" Ulysses (Deborah) carp h184 Brown St
" Vincent J mtcemn r8½ Fountain St
" Wm E (Paulette) cabinet mkr r14 Hovey Rd
" Zephyr J (Florita) carp h54 Dix St
Melcher John M asst tech Graphic Microfilm rWoburn
Mele Antonio (Rose Marie) siding applicator h268 Brown St
" Fausto (Josephine) mason h242b Linden St
" John (Edwidge) eng Computer Vision h639 Lincoln St
" Mary G (Wid Pasquale) retd h45 Caldwell Rd
" Modest (College Bookstore) rEverett
Meli Paul studt r26 College Farm Rd
" Salvatore (Mary L) carp 26 College Farm Rd h26 College Farm Rd
Melideo Vincent R (Barbara J) pres American Appliance Serv h175 Smith St
Meliones Cheryl A studt r173 Ravenswood Rd
" Karen M nurses aide Waltham Hosp r173 Ravenswood Rd
" Keith studt r173 Ravenswood Rd
" Nicholas (Janet C) eng RCA h173 Ravenswood Rd
Mello John (Evelyn E) prntr h1375 Trapelo Rd
Mellow John M r73 Mountain Rd
" Martley F (Hilda P) electronic tech Cambridge Research Center (Bedford) h73 Mountain Rd
Melnick Anthony h28c Charlesbank Way
" Nina studt r64 Bedford St
" Paul E (Jeanne M) food serv mgr Servomation h258 Warren St
Melody Elinon A Mrs cafeteria wkr Sch Dept (N) h101 Crescent St
" Mary R exec sec City Mayor h92 Crescent St
Melone Mario L (Carol E) emp Sylvania h63 Marivista Av
Melvin Louise retd h90 Beaver St Apt 2
" Ruth H (Wid Geo H) h20 Princeton Av
Melymuka Wm regional mgr US Defense Contract Audit Agcy r17 Alcott St (Acton)
Memorex Inc Jonathan Leavitt Br Mgr data processing sys equip-sup 470 Totten Pond Rd
Memos Mary mgr Nugent's rFramingham
Menard Alf B (Mary T) retd h5 Alderwood Rd
" Ann B Mrs h5 Wellington Av
" Cheryl dietary wkr r62 Vernon St
" Estelle M retd h22 Middlesex Cir Apt 1
" Norman (Charlotte) landscaper h62 Vernon St
Mendelsohn Anita T Mrs corp clk Mendelsohns Inc rNewton Centre Mass
" Eric eng h253 Ash St
" Lester pres Mendelsohns Inc rNewton Mass
Mendelsohns Inc L Mendelsohn Pres Mrs A T Mendelsohn Corp Clk M H Rakusin V-Pres-Treas hdw 469 Moody St
Mendes Oscar (Rosaria) truck mech Genl Mtrs (BR) h167 Adams St
Mendez Oscar (Rosario) mech G W Moore Co h127 Brown St
Menditto Anthony (Alberta) h108 Columbus Av
" Ronald studt r108 Columbus Av

**MENDOZA**
Mendoza Orlando (Ann D) mtcemn Kennedy Memorial Hosp h108 Marguerite Av
Menelly Laura L studt r42 Park St
" Phillip J (Constance A) custdn Newton Sch Dept (N) h42 Park St
Meo Rosaria stitcher Waltham Dress rLexington Mass
" Sarino emp Waltham Press r73 Wilbur St
Meola Barbara studt r131 Main St
" Donna emp St Eliz Hosp (B) r131 Main St
" John D (Barbara) dentist 131 Main St h131 Main St
" John D Jr studt r131 Main St
" Joseph (Rose) retd h29 Valley View Rd
" Joseph L studt r131 Main St
Mercadante Richd (Lucille) disp St Johnsbury Trucking (C) h36 Goldencrest Av
Mercantile Building 680 Main St
Mercier Dana (Deborah) h95 High St
Mercurio Diane studt h120 Bright St
" James R emp Raytheon r71 Lake St
" Salvatore J (Frances C) insp Sanborn h71 Lake St
" Steph J formn h185 Willow St
Mercury Fence Co (Gene G Falco) contr fence erecting 44 Beaver Brook Rd
" Theresa ofc wkr Waltham Automotive rSudbury
Mergenthaler Linotype Co Wm O'Connor Mgr printing presses 393 Totten Pond Rd
Meridian Waterproofing Co Gregg Lustig Mgr 103 River St
Merk Joan nurse Fernald Sch h605 Stearns Hill Rd
Merklee Alice J sec Waltham Paper Bag h89 Adams St Apt 2
" Beverly F ofc sec Martin Kushner (B) r265 Robbins St
" Ruby S (Wid Geo) h265 Robbins St
Merlesena Joseph M slsmn h295r Crescent St
Merli Kevin h356 Lincoln St Apt 23
Mermelstein Harold E h330 Lincoln St Apt 36
" Howard P (Joan M) credit mgr 377a Moody St h15 Clements Rd
" Sylvia h24 Middlesex Cir Apt 11
Mernin James F mgr Acorn Lodging r755 Main St
Merodian Rose clk Bentley College rLexington Mass
Merola Anthony studt r114 Church St
" Henry J studt r114 Church St
" Joseph F (Emma M) phys 117 Summer St h114 Church St
" Joseph F Jr tchr r114 Church St
" Marianne laby tech (B) r114 Church St
Merone Rinaldo (Cheryl) mech h49 Willow St
Merowitz Arth pres-treas Eastern Plumbing & Heating rNeedham
Merrian Carol Mrs h193 Weston St
Merrick Keith acct Honeywell r76 Washington Av
Merrill Barbara S tchr h45 Jacqueline Rd Apt 9
" Carl S (M Louise) mach h131 South St Apt 4
" Edwin F Jr (Pauline C) asst mgr Continental Ins h61 Cedarwood Av
" Florence D sls clk Grover Cronin h223 Brown St
" John D (Edith E) mach Waltham Bag Paper h91 Stow St
" Susan ofc sec r223 Brown St
Merritt Kelley A tchr Chapel Hill Sch h327 Lexington St
Merrullo Anthony retd r5 Chase Rd

**MERRULLO**
" Janet ofc sec r5 Chase Rd
" Joseph W tchr r5 Chase Rd
" Michl A studt r5 Chase Rd
" Patk J (Ruth C) emp Newton- Waltham Bk h5 Chase Rd
Mersner Dorothy Mrs nurses aide h121 Crescent St
Merullo Columbus A (Virginia M) asmblr Standard Thompson h17a Farwell St
Meserve John E studt r109 Worcester La
" Richd A r109 Worcester La
" Robt W (Gladys) atty Notter Mc Clennan Fish (B) h109 Worcester La
Mesite Pasquale L (Marion J) aud US Govt (Bedford) h120 Totten Pond Rd
" Patricia A cosmetologist h280 River St
Meskill Mary retd r31 Woodland Rd
Mesrobian Araski Mrs retd h120-7 Pond St
" Edw H (Julienne F) pres Edw Mesrobian Co (Wtown) h15 Beaver Brook Rd
Messaglia Dorothy A h149 Crescent St
Messenger Robt veterinarian (B) h900 Lexington St Apt 2 6
Messier Abr F (Grace L) retd h23 Chester Av
Messina Anthony T (Angelina) slsmn (BE) h21 Brightwood Rd
" Carol ofc wkr r1801 Stearns Hill Rd
" Cath B h247 Charles St
" Thos dentist (Wtown) h6202 Stearns Hill Rd
" Vincent A pres Hillcrest Restr rWayland Mass
Messinger Charles M (Delia M) retd h17 Plympton St
Metal Fabricators Corp James Donovan Pres- Treas 73 Pond St
Metcalf Florence E tchr h54 Walnut St Apt 15
Metevicius Kestitus (Barbara) eng Remco (BR) h780 Lexington St
Metevier Florence retd r95 Colonial Av
Methot Francois X (Ida E) iron wkr Ackles Co h27 Mt Pleasant St
" Irene M ofc sec Perry Pontiac Cadillac r27 Mt Pleasant St
Metropolitan Beverbrook Training Cntr Ginny Mc Evoy Dir 451 Moody St
**METROPOLITAN COLLECTION BUREAU INC M Leo President Collections 1330 Beacon St (Brookline 02146) Tel 232-7820**
" Life Insurance Co Adoef B Forage Regional Sls Mgr ofc sups 400 Totten Pond Rd
" Market Inc Andrew Ogiba Mgr 840 Main St
" Pharmacy Leonard Dubin Pres Mrs Pauline Dubin Clk-Treas 1090 Lexington St
" Reporting Bureau (Mansfield B Patterson Kenton A Milligan) 600 Main St Rm 312
Metz Dale (Vicki) h41 Warren St Apt B 2
Metzger Lawrence tchr h4608 Stearns Hill Rd
Meunchow Nancy K med tech Newton-Wellesley Hosp h88½ Myrtle St
Meuse Herbert formn White's Garage rMedford Mass
" John (Helen) slsmn Black Sup h63 Lyman St
Meyer See Also Meyers And Myers
" Alice I supvr Natick Laby (Natick) h879 Lexington St Apt 16a
" Associates Inc Maurice A Meyer Pres Geo Ploussios V-Pres & Treas elect eng 69 Hickory Dr
" Frank Jr pres Comtorgage rForrestdale R I
" Maurice A pres Meyer Assocs rNatick

**The Waltham Nursing Home, Inc.**
Offers nursing care at moderate cost to those who need our services
Please Consider These Advantages:
• Excellent Facility and Location • Spacious Grounds • Friendly Homey Atmosphere
• Sprinkler System • We Cater to Patients on Special Diets
Fire Alarm Wired Direct To Fire Station 24-Hour Excellent Nursing Coverage
91 Summer St., Waltham, Mass. 02154 893-6944

**C V CYCLE ACCESSORIES**
Custom Parts — Sales and Service
High Performance Bike Specialists — Complete Machine Shop Facilities
JOHN CAVOOTO - Pres.
15 FELTON STREET, WALTHAM, MASS. 02154 899-6792



**MEYER**
" Pearl retd r50 Forest St
" Richd E (Barbara L) lwyr (B) h2901 Stearns Hill Rd
Meyler Bernard (Doris) asst prof Bentley College h24 Brewster Rd
" Bernard Jr emp Star Mkt r24 Brewster Rd
Mezian Sarkis O (Araxy) retd h36 Gilman Rd
Mezzone Mel J (Joan) pres Suburban Automatic Transmission Co rFramingham Mass
Miani Ann (Wid Francis) retd h88 Hammond St
" Frank J (Judith L) eng Microwave Assoc h113 Hillcrest Rd
" James A (Eleanor) driver West End Chev h88 Hammond St
Miasserian Martin D acct Eliot A Tanner & Co rStoneham Mass
Micalizzi Joseph drftsmn Walter H Pulsifer Assocs rReading Mass
Michaels Alphonse P h130 Taylor St Apt B
" Geo sec Group 128 Inc rNewton Mass
" Pauline Mrs h638b South St
" Walter J (Lillian) retd h19 Plant Rd
Michaelson Howard pres Pioneer Mfg Co rW Roxbury Mass
" Lillian retd h90 Irving St
Michaud Cath Mrs h91 Seminole Av
" Charles tech Graphic Microfilm rArlington
" Renald (Cath) brklyr h218 Calvary St
" Richd O (Judith A) emp The Boston Co h1388 Trapelo Rd
Michell Eleanor L (Wid Russell G) sec Raytheon h159 Florence Rd
" Glenn studt r159 Florence Rd
Michelson Martin sls mgr Dealerscope Magazine rNewtonville
Michienzi G F (Glass Media Studio) rNewton
Michopoulos John eng h47 Central St Apt 15
Micitopoulos Melody tchr (W) r5513 Stearns Hill Rd
Mickalsen Donald L mach r33 Sparkill St
" Robt H (Vera M) hd of mtce Golden Cookie (W Town) h33 Sparkill St
Mickel Clayton br mgr Spider Staging Sales rBedford Mass
" Edw W Jr (Diane) drftsmn Diamond Antennae h3 Riverview Av
Mickelsen Michl G (Lois) lecturer Bentley College rCambridge
Mickelson David slsmn Newton's Of Waltham r66 Robbins St
Mickey Philip emp Kennedy Mem Jr Hi Sch rCambridge Mass
Micro Communications Inc Clark E Johnson Jr Pres 680 Main St Rm 310
Middlebrook David atndt Fernald School r14 Lawrence St
" John W (Margt R) lab Mt Feake Cemetery h14 Lawrence St
" Julia acct r14 Lawrence St
**MIDDLESEX COUNTY OF**
**DEPARTMENT OF PROBATION**
**SECOND DISTRICT COURT, Robt G Fitzgerald Chief, Probation Officer, 38 Linden, Tel 894-4502**
**HOSPITAL Miles Mahoney Dir, 775 Trapelo Rd, Tel 894-4600**
**SECOND DISTRICT COURT OF EASTERN MIDDLESEX, Kevin R Doyle Justice, 38 Linden, Tel 894-4500**
" Credit Union Edw H Edmunds Mgr 979a Main St

**MIDDLESEX**
" Engin ering Inc Robt Gartland Pres-Treas 18 Green St

**MIDDLESEX FAMILY CO-OPERATIVE BANK Officers, Robert A Grimes President, Edward T Cousineau Executive Vice-President, Philip E Burke Vice-President, Leo Gallitano Treasurer, Frances D Gracia Assistant Treasurer, Irving H Straw CPA, Auditor Location 577 Main St (02154) Tel 893-8000 (See Index To Advertisers)**

" Homes Inc Frank R Equi Pres builders 876 Lexington St
" Market (Paul Le Blanc) produce 765 Moody St
" Millwork Corp Wilfred C Vincent Jr Pres 60 Felton St

**MIDDLESEX MUTUAL BUILDING TRUST**
**225 WYMAN STREET (02154)**
**TELEPHONE**
**890-9300**

" Vacuum (D Caroll) 721 Moody St
Midway Package Store Inc Allesandro Girolamo Pres R M Girolamo Sec Mrs F J Girolamo Treas 80 Charles St
Miele Joanne ofc sec Newton Waltham Bank r78 Fiske St
" Josephine (Wid Miele) retd h58 Francis St
" Louis P (Dorothy M) pres M M Assoc h54 Livingstone La
" Paul P (Mary M) acct C & M Enterprises (Marlboro) h78 Fiske St
" Peter r78 Fiske St
" Raymond (Nancy C) electn Morse Bros h34 Midland Dr
" Steph (Susan) studt h50 Garden Cir Apt 1
Migneault Geo C emp Sentry Ins Co h239 Lake St Apt 3c
Mike's Place (Myron A Rosenbaum) restr 245 High St
Mikels Florence C h56 Summit St
Mikkola Geo analyst h45 Jacqueline Rd Apt 10
Mikonchuck Michl emp Wellesley Instruments
Mikula Alex B (Josephine M) retd h32 Hardy St
" Bernard J (Priscilla J) reg sls mgr Data Ram (F) h2 Mt Vernon Av
Mikuluski Edw J lab City St & Forestry Dept r68 Cherry St
Milanazzo Janet M slswn r100 Bright St
" Peter (Carol) caretkr YMCA h725 Lexington St
Milano John (Ellen) h259 Marivista Av
" Marjorie tchr h22 Middlesex Cir Apt 15
Milanson Donald J (Paulette) carp h100 Taylor St
Milburn Jeffrey asst treas Waltham Federal Savings Bk h3513 Stearns Hill Rd
Mileikes Kent (Florence) h202a Dale St
Miles John F mgr Beneficial Finance rLynn Mass
" Marilyn ofc wkr h68 Hall St
Milesky Joseph emp Newton Water Dept h180 Brown St
" Maurice (Ida) retd h27 Palmer St
" Minnie retd r59 Cabot St
" Richd S (Marcie) lwyr h124 Middlesex Rd Apt 4
" Wm I (Waltham Dress) rW Newton Mass

HAROLD B. BOWERS, President and Treasurer
**BOWERS INSURANCE AGENCY, INC.**
Commercial Building Insurance In Waltham Since 1832
4 GORDON STREET (02154) 893-4064



**MILFORD**
Milford Robt emp City Of Waltham h62 Montclair Av
Milinazzo Deborah social wkr r116 College Farm Rd
" Patricia A Mrs h116 College Farm Rd
" Paul J (H Irene) emp City Of Waltham h100 Bright St
" Paula A studt r100 Bright St
Milioto Carmello J (Mabel D) formn Porter Constn h707 South St
" James fcty wkr (N) r149 Felton St
" John formn Natdun Corp r149 Felton St
" Nofio (Mary L) h151 Felton St
" Patricia A ofc wkr City Sch Dept r151 Felton St
" Richd slsmn h206 High St Apt 9
" Susan prod wkr Richd H Bird & Co r151 Felton St
" Vincenza (Wid Giacamo) retd h149 Felton St
" Virginia L studt r707 South St
Millane E studt r57 Myrtle St
Millar Emily C (Wid Alex J) emp Servend Inc h41 Hammond St
" Jeffrey R studt h25 Lowell St
" Ruth r2009 Stearns Hill Rd
Mille Robt (Cheryl) h46a Lakeview Av
Millen Carole Mrs hd clk County Second Dist Ct Of Eastern Middlesex r158 North Beacon (Wtown)
Miller Ada retd h31 Middlesex Cir Apt 20
" Alf A ofc mgr State Div Emp Security hRear 56 Dale St
" Allen acct r94 Lafayette St
" Barbara B tchr r25 Lowell St
" Benedict J (Eva M) br mgr Star Mkt h11½ Clark St
" Bernard (Stanley Machine) rW Newton Mass
" Bernard lwyr r3106 Stearns Hill Rd
" Charles v-pres Haley & Ward Inc rGeorgetown Mass
" Deborah J sec r20 Laurel Av
" Donald (Marion) emp Hood Milk (B) h54 Gilbert St
" Donald E (Rosalie H) program analyst h75 Bright St
" Donald F shipper h62b Cutter St
" Donald K (Marion W) refgr mech Hood's (CHS) h17 Emmeline Av
" Edw (Beatrice) mach h15 Outlook Rd
" Edw B retd r54 Gilbert St
" Edw B retd h60 Circle Dr
" Eleanor K Mrs kitchen aide Ross Worthen Home h17 Garden Cir Apt 1
" Elmer G (Eliz L) (Al's Gulf Serv) (S) h67 Ash St
" Elsie E (Wid Norman) ofc sec John J Harrington & Co h48 Bruce Rd
" Geo studt r55 Cleveland Rd
" Geo E (Joan E) eng Arthur D Little (C) h55 Cleveland Rd
" Geo E (Rita J) pres Electronic Slicing & Dicing (Lawrence) h12 Fairview Av
" Grace H retd h316 Grove St Apt 1
" J h165 South St
" Jack P (Dorothy C) (Brick Prod Distr) h16 Garden Cir Apt 2
" James M (Georgia V) retd h30 Middlesex Rd Apt 9

**MILLER**
" John (Barbara) h258 Brown St
" John R (Dorothy) slsmn h80 Rockridge Rd
" Juanita L tchr h42a Charlesbank Way
" Lee v-pres of operations Etchomatic rNewtonville Mass
" Madeline consultant h52 Jacqueline Rd Apt 9
" Marilyn J teller r15 Outlook Rd
" Mary tech Unitrode r141 Dale St
" Mary Mrs emp Waltham Hosp h7 Noonan St
" Mary U sec h50 Lionel Av Apt E
" Michl J repr NET r33 Addison Rd
" Nettie P photo Honeywell h30 Middlesex Cir Apt 2
" Pearl D (Wid Alex) retd r62b Cutter St
" Ralph G retd h304 Grove St Apt 3
" Reed C (Eliz L) coordinator Barry Controls (Wtown) h19 Madison Rd
" Richd J driver r12 Fairview Av
" Robt J (Patricia L) mgr Hart's Grille h33 Addison Rd
" Robt J (Sandra A) (Bob's Sub Shop) r17 Munroe Rd (L)
" Robt L (Mary A) supvr Microwave (Burlington) h28 Allen Rd
" Ruth slswn Grover Cronin h20 Laurel Av
" Ruth E clk h24 Cherry St
" Samuel & Sons Inc Michl Torf Pres publishers 115 2d Av
" Steph studt r15 Outlook Rd
" Susan h86 Russell St
" Susan r84 Brown St
" Susan teller r36 Cherry St Apt 5
" Theresa studt r55 Cleveland Rd
" Wm C (Rosalind) h166 Church St
" Wm H (Cath) formn h47 Mokema Av
" Wm M treas Precision Repro- Graphics rFramingham Mass

**MILLER WILLIAM R FUNERAL SERVICE INC**
**M ALLISON BURGESS**
**PRESIDENT**
**27 SPRUCE STREET**
**WALTHAM MASS 02154**
**TELEPHONE 893-2500**

Millerick Geo B (Alice E) slsmn h43 Shirley Rd
" Geo B Jr (Elaine) h171 Trapelo Rd
Millet Althea H clk Raytheon (N) r385 Trapelo Rd
" Gladstone E business mgr Old North Church (B) h385 Trapelo Rd
" Laura A (Wid Harry) retd r385 Trapelo Rd
Millett Rose M fcty wkr h30 Lyman St
Millian Charles C (Mary M) traffic mgr Dimare Bros (B) h16 Allen Rd
" Edw studt r16 Allen Rd
" Robt (Newton Street Chevron Serv Sta) r36 Leslie Rd
Milligan D M h93 Hammond St
" David plshr Main St Auto Sls & Serv
" Genevieve (Wid Harry) h7 Gardner St Apt 3
" Harry retd h117 Robbins St
" James J (Kathleen M) lab Calvary Cemetery h124 Lake St

Middlesex Cooperative Bank
FAMILY CO-OPERATIVE BANK
INSURED SAVINGS AND HOME FINANCING
OPEN FRIDAY EVENINGS 5-8 P.M.
577 MAIN ST.
WALTHAM 02154
TEL. 893-8000

Fiorillo Fuel Co., Inc.
COMPLETE BURNER AND HEATING SERVICE
WALTHAM, MASS. 02154
TELEPHONE 893-7110
73 RIVER ST.

BEATTY BROTHERS PHARMACY
PHARMACISTS
PRESCRIPTIONS AND HOSPITAL SUPPLIES
FREE PICK-UP AND DELIVERY
75 Crescent St., Waltham 02154 Tel. 894-7600



MILLIGAN
" Kenton A (Audrey) (Metropolitan Reporting Bureau) rReading Mass
" M Alice retd r508 Lexington St
Milliken Arth L (Cath M) retd h27 Banks St
" Mary A sec NET r27 Banks St
Mills Anne L bkpr Brandeis Univ r74b Charles River Rd
" Archibald F (Mabel P) dept mgr Loyal Protective (B) h11 Windsor Ter
" Barbara ofc sec (B) r11 Windsor Ter
" Claire Mrs h14 Emery St
" Clarence E (Marion S) eng Raytheon h84 Wetherbee Rd
" David mgr Mass Flex Research Inc rBurlington
" Donald studt r11 Windsor Ter
" Dorothy A ofc wkr West End Chev rConcord,mass
" Edw M (Susan) pkr Waltham Super Mkt h42 Oak St
" Florence V clk NET h10 Maple St
" Ivon B (Wid Ralph) librn Brandeis Univ h74b Charles River Rd
" John W studt r295 College Farm Rd
" Kevin studt r14 Emery St
" Lawrence retd r24 Harris St
" Norman E (Jane) (Nemco Inc) h19 Auburn St
" Oil (Robt F Mills) retail 5 Lawndale Av
" Ralph A (Helen L) emp Raytheon h31 Dartmouth St
" Robt (Elaine) h4013 Stearns Hill Rd
" Robt E treas F C B Leasing rActon Mass
" Robt F (Marie P) (Mills Oil) h5 Lawndale Av
" Robt J (Margt A) h376 Crescent St
" Susanne A (Wid Gordon V) retd h30 Mokema Av
" Vincent S Jr researcher Graphic Microfilm rWeymouth
" Walter M (Maria) emp Waltham Lime & Cement h133 Warren St
Milmore Claire M tchr h23 Jacqueline Rd Apt E
" John F (Urdyne M) slsmn h54 Bright St
" John F III studt r54 Bright St
Milne Susan R h356 Lincoln St Apt 7
Milner Dorothy Mrs h54a Edge Hill Rd
" Joseph emp Alpha Inds h1105 Lexington St Bldg 7 Apt B 1
" Marie retd h26 Brown's Av
Milroy Ralph slsmn Etter Engineering rSudbury Mass
Milton Louise ofc sec Bentley College r122 Warren St
" Richd A (Louise H) retd h122 Warren St
Miltonia Building 479 Moody St
Milville David pres-treas Winter Wyman & Co rBedford Mass
Mimnaugh Viola M hsekpr St Judes Rectory h385 Newton St
Mimon Grace E mach opr Richd H Bird & Co rBurlington Mass
Minard Mary T (Wid Percy J) retd h49 Adams St
" Raymond F awnings 49 Adams St h49 Adams St
Minasian John (Mary) (Pilgrim Auto Body) rLexington Mass

MINCH
Minch Janet A therapist h4712 Stearns Hill Rd
" Nelson R (Dorothy L) mach Jarrell Ash h18 Ode St
Minehan Paul v-pres Eastern Gunite rMarlboro Mass
Mineo Joseph (Inocenta) h70 Francis St
" Joyce h97 Crescent St
Miner Nancy R laby tech Raytheon r5c Charlesbank Way
Minervine Patricia nurse's aide r5209 Stearns Hill Rd
Mingace Wm J (Maria A) meter rdr Water Dept (N) h197 High St
Mini-News Digest Danl Ogden Sls Mgr 181 West St Rm 21a
Minkin John J pres Waltham Industrial Cleaning Co Inc rNewton Centre Mass
Minnelli Dominic V (Diane) retd h1 Rose Hill Way
Minnesota Mutual Life Ins Co Edw L Balabanis Agt 181 West St Rm 21b
" Mutual Life Insurance Co Richd R Wagner Jr Br Mgr financial consultants 235 Bear Hill Rd Rm 407
Minotti Aldo A archt 681 Main Rm 10 rWinchester Mass
" Arth h8 Common St Apt 7
Minssaale Anthony (Mary) barber (Wtown) h104 Totten Pond Rd
" Donna studt r104 Totten Pond Rd
Minton Alice T Mrs h15 Overlook Rd
" Helen J r15 Overlook Rd
Mirabile Nicholas studt r26 Windsor Ter
" Nicolo A (Mary A) sys analyst US Govt h26 Windsor Ter
Mirabito Edw J (Beverly J) mech Polaroid h17 Carol La
" Paul clk City Aud r20 Highland St
" Roy (Christina) chem Boston Med Laby h28 Mc Kenn St
" Salvatore F (Marie E) retd h20 Highland St
Miranda M I & Co Inc Geo Hayes Pres flame proofing 1500 Main St
Mirasola Luigi constn wkr h46 Howard St
Mirisala Peter electn Richardson Elec r546 Fulton St (Medford)
Mirka Edmond (Mary R) mail hndlr PO h12 Briarwood Rd
Miroff Harold L (Carol M) swimming instr Boston Sch Dept h58 Hillcroft Rd
Miscikowski John h15 Cushing St
Miskin Norman K agt Hancock Mut Life rNeedham Mass
Misle Sharon h78 Harvard St
Misselvitz Paul C (Patricia) sls rep h54 Summer St
Mister Charles Men's Shop (Charles J Passanisi) clo 858 Lexington St
" Donut (Br) Donald Morrissette Mgr 876 Lexington St
" John's Beauty Salon (John A Maggiacomo) 850 Lexington St Rm 17
Mitchell Andrew T cab driver h127 Summer St Apt 15
" Ann C clk h15 Middlesex Rd Apt 4
" Barbara A ofc sec Sanborn h100 Bacon St
" Beverly Mrs h9 Barton St

**MUTUAL BANK FOR SAVINGS**
Telephone 969-7500
256 Moody St. Waltham, Mass. 02154



**MITCHELL**
" Charles A (Shirley C) emp Computer Vision (Bedford) r20 Hovey Rd
" David L (M Elaine) (Harnish Macdonald & Mitchell) h61 Clark La
" Donald B (Grace L) treas Green Acres Day Sch h439 Lexington St
" Ella B Mrs retd h60 Pond St Apt 1
" Eula B (Wid Clarence T) retd h97 Lyman St Apt 5
" Geo E (Harline G) dispr Raytheon h75 Fuller St
" Grace L Mrs dir Green Acres Day Sch r439 Lexington St
" Harriet retd r249 Bacon St
" John A v-pres Multi-Tax rChelmsford
" John J Jr (Irene A) clk PO h17 Central St
" Kenneth J (Raffaella A) (Twinbrook Barber Shop) h42 Prentice St
" Lawrence F retd h33 Oak Hill Rd
" Lucy R (Wid Geo H) retd h76 Dix St
" Madeline G (Wid Richd) r15 Middlesex Rd Apt 4
" Margt M ofc sec Blue Cross-Blue Shield r75 Fuller St
" Mary Mrs aide Varnum Park Rest Home r14 Banbury Av
" Mildred typ h36 Whitman Rd Apt 2 3
" Paul retd r50 Forest St
" Regina Mrs (Regina's Beauty Salon) r50 Pleasant St
" Robt E (Eleanor L) slsmn h25 Middlesex Rd Apt 1
" Robt K mech Silverlake Dodge h89 Myrtle St
" Susan studt r9 Barton St
" Thos F retd hRear 29 Bacon St
" Walter dist sls mgr General Automation Inc rWestport Conn
" Wm A (Mary E) retd h89 Temple Rd
" Wm H Jr pres West End Chev rWinchester Mass
Mithcell Craig N asst admn Sylvania h15 Lionel Av Apt A
Mitrano Carmella Mrs asst mgr Guaranty-First Tr rFramingham
" Genevieve retd r186 Robbins St
" Pauline E clk Puritan Dress h186 Robbins St
Mitro Thos R h22 Hammond St
Mittaur Jack h100 Willow St
Mixter Jonathan C (Constance) slsmn h6211 Stearns Hill Rd
Mizzoni Robt F (Phyllis M) mach opr Electro Products h189 Grove St
Mlavsky Abr I pres Mobil Tyco Solar Energy rLincoln
Mobil Tyco Solar Energy Corp Dr James Mc Niel Exec Dir Abr I Mlavsky Pres research solar energy 16 Hickory Dr 4th Fl

**MOBILA**
Mobila Felix A (Geraldine C) emp First Natl Stores h100 Summit St
" Joanne clk r100 Summit St
Mobile Electronics (Edw A Gargone) 121 River St
Mobilia Angelo (Josephine) retd h428 River St
" Angelo J tstr Raytheon h9 Pierce St
" Cath J asmblr Raytheon r9 Pierce St
" Eva E (Wid John J) h62 Edwin Rd
" Felix (Susan) clk Wellesley Hills Mkt h3 Russell St
" Joseph T (Florence A) driver Lenza Oil h113 Plympton St
" Patricia A ofc wkr r113 Plympton St
" Patsy Jr (Rose) mgr 128 Ten Pin h63 Harland Rd
" Robt J (Judith E) landscape gardner h200 Barbara Rd
" Susan stitcher Waltham Dress r3 Russell St
Mobley Gail Mrs h209 Ash St
Moccia Lianne (Common Stock)
" Ralph v-pres Comptronics rBelmont Mass
Modell S W h763 Main St Apt 31
Modern Paint & Wallpaper (Harold A Lashua) 124 High St
Modest Mele & Co (Modest Mele) cpa 414 Crescent St
Modular Computer Systems Inc Robt Tratnyek Mgr computer sys-sls 235 Bear Hill Rd Rm 402
Moffett Milton R pres Robt Kennedy Opticians rBedford
" Roy W (Esther D) retd h74 Oakley La
Mogan Alan emp Raytheon r7 Pearl St
" Charles F retd h37a Appleton St Apt 12
" Jean E r62 Howard St
" John (Nancy) emp Raytheon h58 School St
" John B Jr (Mary C) clk Raytheon h7 Pearl St
" Lillian M (Wid Paul) retd h50 Garden Cir Apt 7
" Louise (Wid Wm) h10g Prospect Hill La
" Lucy P emp Genl Connector (N) r7 Pearl St
" Michl J studt r7 Pearl St
" Sheila A ofc sec r39 Dartmouth St
" Thos F (Helen M) fire alarm opr City Wires Dept h39 Dartmouth St
" Warren K (Stella) emp Polaroid h122 Overland Rd
Mohawk Data Sciences Corp John Delaney Mgr computer sls & serv 460 Totten Pond Rd
Moher Mildred F retd h136 Lyman St Apt 7
Mohler Paul (Margt A) mach Reece Corp h32 Doty St
Moisen Donald J tchr r150 Barbara Rd
Mola Amelio (Dianne) gas sta atndt h15 Shirley Rd

**SWANSON & CO.**
INDUSTRIAL AND COMMERCIAL REAL ESTATE
TELEPHONE 893-4242
REALTOR®
1345 Main St. Waltham, Mass. 02154

**WALTHAM PUBLISHING CO.**
Publishers of the NEWS-TRIBUNE
The Only Daily Newspaper in a Trade Center for Over 150,000 People
18 PINE STREET, WALTHAM, MASS. 02154
TELEPHONE 893-1670

THE NEWS-TRIBUNE
MEMBER OF AUDIT BUREAU OF CIRCULATION
WANT THE MOST FOR YOUR ADVERTISING DOLLAR?
THE ONLY DAILY NEWSPAPER IN A TRADE CENTER FOR OVER 150,000 People
18 PINE STREET, WALTHAM, MASS. 02154
TELEPHONE 893-1670

MAIN ST. AUTO SALES & SERVICE, Inc.
FORD - SALES - SERVICE - RENTALS
109 Linden St., Waltham Tel. 894-1106
1036-1040 Main St., Waltham Tel. 893-2260



MOLA
" Bros Inc Joseph Mola Pres gas sta 157 Crescent St
" Emilio (M B Auto Pts) r15 Shirley Rd
" Gino C (Lucy) (M B Auto Parts) h37 Clematis Av
" Joseph (Rose) mach h8 Martyn St
" Joseph (Dominica) retd h436 Waverley Oaks Rd
" Joseph Jr (Lilian) (Waltham Getty Serv) h440 Waverley Oaks Rd
" Mimi studt r8 Martyn St
" Salvatore (Carolina) (M B Auto Pts) h210 Forest St
Moldoff Benj (Sylvia) clk Wal Lex Cleaners h34 Berkley St
" Scott studt r34 Berkley St
Moleux Peter G (Nadine M) chem eng State h52b Charlesbank Way
Molingri John (Jeannette) emp P O h218 Mokema Av
Moller Esther (Wid Richd J) h57 Adams St
Mollica Carmela stitcher Waltham Dress r42 Bennett St
" Tindaro B (Carmella) mech Howard Clock h42 Bennett St
Molonea Antoinette H ofc sec Waltham Chem h80a Russell St
" Christine field hockey coach Waltham Hi Sch h157 Summer St
Mombell Roland (R M Mach) h144 Charles St
Monack Machine Tool Co Fred Griffis Regional Sls Mgr sls ofc mach tools 440 Totten Pond Rd Rm 24
Monaco Ann S Mrs teller Waltham Savings Bk r25 Meriam Rd
" Dominic A (Florence) gardnr h327 School St
" Frank A (Ann S) drftsmn Ionics (W) h25 Miriam Rd
" Frank A (Pia L) (Rite Way Cleaners) (C) h118 Berkley St
" John J (Tina) prntr Honeywell h96 Hammond St
" Joseph constn wkr r96 Hammond St
" Peter M (Carol) computer opr h86 Russell St
" Robt studt r118 Berkley St
" Sandra Mrs h16 Gorman's Ct
" Thos (Helen L) pres Rite-Way Clns (C) h175 Doty St
" Vincent J (Julia) treas J L Thomson Fed Credit Union h96 Hammond St
" Vincenzo (Natalina) cabt mkr Freeman Carder h131 Lakeview Av
" Wm r118 Berkley St
Monaghan James J (Norma M) mech Raytheon h26 Warren Av
" Jean M Mrs clk County Dept Of Probation Second Dist Court r640 South St
" Joseph (Vera) retd h95 Adams St Apt 17
" Lena G (Wid John J) retd h48 Cherry St
Monagle Charles (Margt M) (Tony's Spa) r32 Oliver (E)
Monahan Brian T (Agnes D) social wkr h90 Middlesex Rd Apt 2
" Carol (Cara Mia Beauty Salon) r95 Pond St
" Edw J retd r3 Alderwood Rd
" Florida retd h231 School St Apt 1

MONAHAN
" Gertrude Mrs clk Grover Cronin h43 Howard St
" James atndt Fernald Sch h19 Daniels Ct
" John C (Ann T) retd h14 Russell St
" John F (Carol A) mach opr Atlantic Business Forms h95 Pond St
" Joseph J retd h81 Main St
" Leo J (Helen C) retd h9 Brightwood Rd
" Paul R retd h78 Grant St
" Paul R production mgr Graphic Microfilm rSudbury Mass
" Peter E (Cheryl) cabt mkr h43a Rich St
" Richd A (Margt M) mgr R E M Serv h81 Hibiscus Av
" Richd J (Faith A) lwyr 657 Main St Rm 2 h60 Harland Rd
" Robt controller Auro Video rBellingham Mass
" Ruth M (Wid M Joseph) h1 Stratton Ter
" Thos E (Jean M) security supvr Raytheon h640a South St
Monahon Thos J (Roberta A) sls Sears (Natick) h3 Elm Av
Monceusky John P truck driver h18 Park St
Monchamp Roch R (Madeline) scientist TYCC h150 Church St
Moncuso Steph studt r114 Charles St
Mondello John D mgr Windsor Village Apartments rWeston
" Rosario custdn Bentley College rWatertown Mass
" Virginia sec Bentley College rWatertown Mass
Monerman Thos (Mollie) h31 Middlesex Cir Apt 16
Monette John F (Lillian H) electn Mc Lean Hosp (BE) h53 Emmeline Av
Mongeon Donald R (Ida) eng Honeywell h131 South St Apt 1
Mongiardo Frank (Maria R) mason Parrella & Sons h53 Clematis Av
Moniz Joseph groundsmn Bentley College rActon Mass
" Manuel (Mary) custdn Bentley College rSudbury Mass
" Ronald E (Janice) servmn Waltham Chemical h40 Washington Av
Monks Harry E (Rose R) retd h17 Circle Dr
Monroe See Also Munro And Munroe
" Roger S (Mary E) mach h84 Robbins St
" Ruby E (Wid Albert H) retd r90 Lyman St
Monsignor Mc Cabe Playground 76 Charlotte Rd
Montace Patty Anne studt r15 Sanderson Rd
Montagna Augustine D (Lorraine M) mason h75 Hibiscus Av
" David mason r75 Hibiscus Av
" Salvatore Jr (Anna) shipper Wholesale Doors h231 River St
Montalbano Joanna M admn Analog Devices (Norwood) h14b Sagamore Way
Montcrieff John H (Lynne M) mach h8 Tolman St
Montecilli Anthony drftsmn Walter H Pulsifer Assocs rNewton Mass
Monteith Helen G (Wid James F) bkpr h15 Hawthorne Rd

NTA NORTHWEST TRAVEL AGENCY
BOB JANNONI
182 Lexington Street, Waltham, Mass. 02154 Tel. 617-899-1000



**MONTESANTI**
Montesanti Clement F (Norma J) mech Polaroid h1290 Trapelo Rd
" Donald mgr Music Villa rBillerica Mass
Montgomery Charles A tech h310 College Farm Rd Apt 22
" Eug (Jane) h1324 Trapelo Rd
" Harold F (Alveda) retd h346 Lincoln St Apt 6
" Harry F (Eleanor M) emp N E T h22 Middlesex Cir Apt 21
" John mach opr Screw Mach Prod rNatick Mass
" John T USA r258 Beal Rd
Monti Thos G (Anna) designer P G S Cetanhall (B) h154 Robbins St
Montooth Frank K (Marilyn A) genl supt Bond Bros h6 Wilmot Rd
Montorio Margt clk US Defense Contract Aud Agcy rDorchester
Monty June L Mrs lpn Reservoir Nursing Home h263 River St Apt 3
Moo Eunice S h40 Whitman Rd Apt B 3
Moody Cleaners & Tailor Shop (Al Barba & Rino Russo) 400 Moody St
" Harold L (Gertrude M) retd h65 Colonial Av
" Lounge (Walbrook Corp) James M Burke Mgr 342 Moody St
" Marianna S dietn Reservoir Nursing Home h577 South St Apt 5
" Medical Building 509 Moody St
" Playground 941 Moody St
**MOODY & REGAN PRINTERS (Francis J Girroir), Offset And Letter Press Printing, 172 School St (02154), Tel 893-1111**
" Richd J (Deborah S) custdn City Sch Dept h105 Plympton St
" Richd J (Mary L) buffer United Carr Fastener h12 Plympton Cir
" Spa Inc Paul M Goldman Pres C Edw Chobanian Treas restr 811 Moody St

**MOODY STATIONERY CO INC**
**Benjamin Richman President-Treasurer, Office Supplies, Office Furniture And Equipment, Typewriters And Adding Machines 368 Moody St (02154) Tel 893-3806**

" Steph R (Sandra) emp ITEK h145 Ash St
" Street Exxon Service Center (Robt W Parkman) 140 Moody St
" Street Liquor Mart Orazio Santangelo Pres 464 Moody St
" Street Service Station (Eloi Richard) gas 865 Moody St
Moon Dennis P (Sally) dir Bentley College r61 Morton St
" Walter F Jr (Georgi) driver World Wide Movers h136 Russell St
Mooney Andrea clk State Public Welfare Dept r50 Kingston Rd
" Arlene nurse r60 Winthrop St
" Earl S (Norma M) opr M B T A h36 Oakley La
" Elinor teller First Natl Bk r63 Richgrain Av
" Frank J Jr pres-treas Lundey Sls Corp

**MOONEY**
" Frank J III (Helen) slsmn Lundey Sls h62 Clark La
" James R (Sheila A) emp City Of Waltham h78 Lyman St
" John D (Nancy A) tchr (B) h60 Smith St
" Mabel D (Wid Frank J Jr) h30 Harland Rd
" Marion E retd h20 Whitman Rd At 2 1
" Mary E retd r749 Main St
" Michl F (Mary A) retd h74 Church St
" Paul studt r50 Kingston Rd
" Paul E (Adrienne A) driver Continental Bakery (Natick) h48 Derby St
" Paul J (Jean) capt City Fire Dept h50 Kingston Rd
" Paula studt r17 Pine St Apt 4
" Robt studt r50 Kingston Rd
" Robt retd r74 Church St
" Robt R (Agnes) emp Waltham Hosp h60 Winthrop St
" Robt W mgr N E Fed Sav Bk (N) r60 Winthrop St
" Theo pres Am Calibration Testing rBurlington Mass
" Wm studt r36 Oakley La
" Wm retd h13 Walnut St
Moore Beatrice M retd r90 Worcester La
" Benjamin (Michele) h5803 Stearns Hill Rd
" Carl R (Carolyn A) formn Raytheon h126 Brown St
" Cheryl studt r135 Massasoit St
" Deborah studt r135 Massasoit St
" Delmar (Jean) emp Keane Fire & Safety Equip h135 Massasoit St
" Dolores hsekpr Waltham Hosp r75 Orange St
" Frank binder Avco Carpet r61 Grant St
" Geo W chairmn of bd Geo W Moore Inc rWinchester Mass
" Geo W Inc Craig Lundberg Pres R Moore V-Pres-Treas H Moore Jr V- Pres screw mfrs 100 Beaver St
" Geraldine L Mrs nurse City Of Cambridge h66 Crestview Rd
" Harriet M nurse Mt Auburn Hosp (L) h19 Prospect St
" Harrington Jr elec eng Geo W Moore Inc rNewberry Mass
" Jane recpt Peerless Inc rWayland
" Jimmy emp Kresqels r184 Ash St
" Joan S fcty wkr r6 Bedford St
" Linda Mrs ofc wkr h98 Central St
" Lucy Mrs h85 Alder St
" M M h577 South St Apt 12
" Michl studt r44 Hiawatha Av
" Mona L (Wid Thos) h98 Chestnut St
" Paul R (Barbara E) supvr The Hubinger Co (B) h44 Hiawatha Av
" & Reutlinger (Theo J Moore John Reutlinger) 275 Wyman St
" Richd sls mgr Prudential Ins Co Of Am rNorth Boro Mass
" Richard (Gloria) v-pres & treas Geo W Moore Inc rActon Mass
" Richd J (Ann C) mach Screw Machine Products h74 Bowdoin Av
" Richd P mech Perry Pontiac Cadillac rMilford Mass
" Richd T asst to pres & corp sec Bentley College rHopedale Mass

881 Main St.
TELEFLORA
The Bouquet "Flower" Shop
Flowers Designed With You In Mind
Tel. 899-3916
Waltham, Mass. 02154
FTD

ERLE
L.
CHASE

REAL
ESTATE

INSURANCE

TEL.
923-9053
923-9054

68
MOUNT
AUBURN
STREET

WATERTOWN
02172

H & S VENETIAN BLIND
& SHADE CO.
Custom Made Venetian Blinds
973 Main St. Waltham 02154
899-0069



**MOORE**
" Robt social wkr State Welfare Dept rBrighton Mass
" Roland E (Donna J) carp (N) h61 Morton St
" Rory studt r74 Bowdoin Av
" Shirley clk Bernice's Gift Shop rNewton
" Theo J (Moore & Reutlinger) rWestport
" Wm (Cynthia) ship Alexander Steel (C) h269 Brown St
Moorehead Ethel rReservoir Nursing Home
Moores Mary E (Wid Osgood) h74 Hardy Pond Rd
" Pamela clk Utica Mutual Life Ins r74 Hardy Pond Rd
Moorhead Donald J admn asst Bentley College rBraintree
Moorhouse Steph R (Mary J) truck driver Precision Control h144c Hammond St
Moors Jonathan L (Fronia) retd h83 Arcadia Av

**MOR-REAL SEWING MACHINE CENTER INC Vincent C Morreale President, Sewing Machine Sales And Service, Viking, Bernina, Elna, White, Pfaff, New Home, Necchi, Riccar, 126-132 High St (02154) Tel 891-5333 (See Index To Advertisers)**

Morabito Michl (Frances M) retd h39 Floyd St
" Paul (Florence) acct City Of Waltham h20 Leitha Dr
Moraitis James (Banks Square Shell) rLexington
Morales Edw studt r96 Charles St
" Julio mgr program Roberto Clemente rProspect Hill
Moran Ann Marie studt r100 Morton St
" Charles E (Mary D) retd h52 Columbus Av
" Charles G (Margt L) custdn Sch Dept (Weston) h20 Cutter St
" Charles M (Pauline E) acct Rinehart Handwriting Sys h100 Morton St
" Edna group leader Raytheon h125 Lowell St
" Francis A (Mary T) acct Porter Leasing (C) h19 Crestview Rd
" Francis J (Jeannette M) formn Comstock (Lawrence) h49 Ellery Rd
" Jack sls mgr Sycor Inc rSudbury
" James M (Cath C) ins agt Prudential h50 Mt Walley Rd
" James S (Doris) driver Freuhauf Trailer h44 Everett St
" John F (Marion) mach opr Carling Brewery h35 Rich St
" Kath tchr City Sch Dept h79 Lionel Av Apt F
" Linda therapist (B) h1105 Lexington St Bldg 11 Apt 2 4
" Margt h89 Adams St Apt 11
" Mary F ofc sec Ucinite (N) h3511 Stearns Hill Rd
" Mary K (Wid Theodore) j h30 Barnes St
" Patricia K studt r30 Barnes St
" Robt (Terry) communication eng h30 Ellison Pk
" Robt (Mary) computer mgr h52 Vernon St
" Thos E h260 River St Apt 1
" Wm G (Ivy) driver Marshall Catering h119 High St
" Wm K (Eliz) retd h19 Jacqueline Rd Apt D
Moran's Beauty Salon (Rosalie A Graceffa) 19 Lexington St

**MORANG**
Morang Almon W (Helen G) hse master Sr High Sch h84 Galen St
" Herbert S (Helen P) retd h26 Middlesex Cir Apt 9
Morash Aubrey A (Margt M) retd h33 Mayall Rd
" Edw R (Esther) consulting eng 8 Manning Rd h21 Manning Rd
" Gladys W mgr Kresges (C) h9 Freemont Ter
" Grover R (Adelaide M) retd h105 Lakeview Av
" Howard R consulting eng 8 Manning Rd h8 Manning Rd
" Kenneth studt r21 Manning Rd
" Marion L exec asst Maritime Underwrtrs r9 Freemont Ter
More Morris (Rose M) lino opr Wrightson Typographers h1066 Trapelo Rd
Moreau Helene W (Wid Henry J Jr) ofc sec Allied Cycle h161 South St
Moreland Kenneth glazier Newton Waltham Glass rConcord Mass
Moren James sls mgr Atlas Precision Cutting r50 Mt Walley St
Moretsky S r6 Bright St Apt 16
Morette Lawrence J (Velma R) driver Spector Freight System h54 Lake St
Moretto Jane A nurse h1603 Stearns Hill Rd
Morgan Austin (Doris) slsmn h130 Taylor St Apt A
" Beth studt r191 Newton St
" Donald R (Eleanor M) custdn Waltham Public Library h199 Hammond St
" Edw r17 Chestnut St
" Gerard T slsmn Mutual Distributors (B) h1 Castle St
" Herbert F (Eliz A) mach Geo W Moore h31 Weston St
" Kath E retd h20 Berkshire Rd
" Margt (Wid John W) retd h102-1 Pond St
" Myron E (Phyllis) wldr Shell Oil (Fall River) h114 Riverview Av
" Paul S h185 Willow St
" Richd studt r199 Hammond St
" Robt R jr custdn Waltham Public Library r236 Dale St
" W Hearne (Olive) retd h88 Beal Rd
" Wayne (Dorothy) h17 Hammond St Apt 7
" Wm D (Gail L) clk PO h148 Lake St
" Wm S (Carol A) elec eng h24 Middlesex Cir Apt 14
Morgan's Art Store (Charles Cannistraro) art supplies & gifts 443 Moody St
Moriarty Brian J (Linda) eng Raytheon h38 Jacqueline Rd Apt D
" Don electn appr r5003 Stearns Hill Rd
" Gladys M retd r64 Cutter St
" Paul H (Dorothy M) artist Boston Globe h12 Copley Av
" Paul V (Sylvia J) spec agt Lumberman Mutual (B) h109 Hibiscus Av
Moricoln Paul (Diane) pntr Mc Sweeney Pntg h54 Hiawatha Av
Morin Arsene (Claudette) carp h180 River St Apt C9
" Gaston (Carole) dry wall instlr h23 Benefit St
" Geo F (Marie W) photo mech tech Itek Inc h40 Midland Dr
" Gerard N traffic mgr h31 Middlesex Cir Apt 5
" Rejean r13 Sharon St
" Stanley R (Rita J) mtcemn Lewis Shepard h38 Cutter St
" Susan A physicist h6005 Stearns Hill Rd

EASTERN AUTO BODY
ACCIDENT WORK OUR SPECIALTY
191 Felton St. Waltham 899-2628



**MORINE**
Morine Harry D (Dorothy A) carp h23 Lord St
" Lon H emp Bedford Car Wash r23 Lord St
" Marion G retd h9 Floyd St
" Mark R emp Bedford Car Wash r23 Lord St
Moritz Fredk A (Anne L) emp Sylvania h23 Hillcrest St
Morizio John P tchr r13 Wilson Rd
" Peter (Lina) emp Ark-Les Switch h13 Wilson Rd
" Salvatore (Bella) mason contr 28 Circuit La h28 Circuit La
Mork Arnold (Barabra) exterminator h114a Charlesbank Way
Morley Ann L tchr Wtown Sch Dept h42 Lionel Av Apt F
" Christine (Wid Howell B) h66 Hardy Pond Rd
" Donald F pension supvr Employment Security h27 Jacqueline Rd Apt F
" Eva M (Wid John) h67 Winthrop St
" Robt N mgr Ramada Inn (BR) h13 Spruce St
" Virginia ofc sec r3107 Stearns Hill Rd
Morlock Mary tchr (B) r1105 Lexington St Bldg 11 Apt 1 3
" Raymond slsmn Whol Electronics Sup h2310 Stearns Hill Rd
Moroney Maurice R retd r34 Worcester La
Morovitz Richd lab Calvary Cemetery rFramingham
Morreale Carmen J v-pres Mor-Real Sewing Mach r1664 Trapelo Rd
" Edw J (Cath L) driver State D P Wks h4 Adams St Apt 2
" Frank (Rocadella J) retd h228 Weston St
" Frank J Jr (Isabelle F) emp City Of Waltham h108 Milton St
" James (C P A Assocs) rNewton
" James (Evelyn A) retd h39 Clinton St
" Joseph A (Alice A) wldr Compo Industries h138 Mokema Av
" Josephine (Wid Carmelo) retd r132 Clark St
" Louis J (Josephine) driver h12 Wildwood La
" Mary Ann ofc sec Compo Ind r1664 Trapelo Rd
" Philip R tool mkr Raytheon h30 Middlesex Rd Apt 7
" Raymond F (Josephine) retd h132 Clark St
" Robt L (Susan) tchr h47 Summer St Apt 3
" Ronald J (Ursela) mech Abbott Ford r12 Wildwood La
" Shirley A ofc sec Newton Waltham Bank r30 Middlesex Rd Apt 7
" Ursula H Mrs nurses aide Reservoir Nursing Home r12 Wildwood La
" Vincent C (Sally B) pres Mor-Real Sewing Mach Center Inc h1664 Trapelo Rd
" Vincent J (Florence E) (M & M Prntg) h15 Endicott St
Morrell Cynthia asmblr Raytheon r14 Brookway Rd
" Dorothy fcty wkr h156 School St
" John (Alice) emp W H Nichols h47 Stearns St

**MORRELL**
" Marshall J (Margt L) mach opr W H Nichols Co h14 Brookway Rd
" Ronald B (Josephine) ins agt h89 Barbara Rd
Morrelle Alf emp Raytheon h52 Bedford St
Morrill Arth E emp Brandeis r94 Adams St
" Arth P mtcemn Peter Bent Brigham Hosp (B) r28 Ash St
" Donald (Linda M) USMC r1220 Main St
" Paul R (F Enid) pres-dir Suburban Business Sch Inc h28 Ash St
" Richd C (Martha S) h11 Huntington St
Morris Alan dir Bentley College rBedford Mass
" Beverly M studt r161 Winter St
" Bruce H (Joan C) mech Bob's Auto Body h24 Howard St
" Christopher (Ellen) slsmn Arnold Music (Canton) h109 Myrtle St
" Ellis aud r4207 Stearns Hill Rd
" Emily B (Wid T S) retd h8 Gibbs Ct
" Fredk A Jr (Eliz M) dispr Raytheon(Bedford) h48 Temple Rd
" Fredk E Jr asst adv mgr The Reece Corp rSudbury Mass
" James (Sylvia H) retd h136 Lyman St Apt 4
" Joanne M dir of admn h2605 Stearns Hill Rd
" Mae J Mrs retd h52 Myrtle St
" Muriel J nurse Waltham Hosp h56 Winthrop St
" Patricia nurse Waltham Hosp r89 Alder St
" Pearl L (Wid Clarence H) retd h84 Ash St
" Peter J (Joanne) v-pres Main St Auto Sls & Serv rDedham
" Raymond F (Alice M) tech Parametrics h39 Chestnut St
" Roland C (Isabel B) retd h121 Summit St
" Stanley eng Sylvania h58 Jacqueline Rd Apt 5
" Voldine Mrs h90 Alder St Apt 2
" Wm H Jr (Margt C) slsmn Barkley Brown Jones (B) h161 Winter St
" Wm H II studt r161 Winter St
Morrison Alan B studt r25 Brigham Rd
" Charles A (Maria R) h25 Brigham Rd
" Christine M (Wid Kenneth A) retd h15 Tavern Rd
" David dist sls mgr Siliconix Inc rLexington
" Diane ofc sec Arkwright Mut Ins r73 Upland Rd
" Edw G h28 Middlesex Cir Apt 3
" Emma E retd h120-8 Pond St
" Florence E (Wid Harold N) retd r78 Banbury Av
" James E (Grace J) serv mgr Mara Plymouth Center h17 Tomlin St
" John (Margt I) retd h25 Middlesex Rd Apt 5
" John H (Edith) retd h73 Upland Rd
" John J Jr (Pearl) reprmn N E T h10 Montview Av
" John L (Jane B) phys 25 Grant St h380 Lexington St
" Karen A tech B A S F Systems h15b Prospect Hill Av

Star Knitting Company Inc.
MANUFACTURERS OF
POUCH MATERIAL—ATHLETIC BRACES
STOCKINETTE MATERIAL—ATHLETIC SUPPORTERS
CORNER 35 MIDDLE STREET & 25-29 SPRING ST.
WALTHAM, MASSACHUSETTS 02154
P.O. BOX 46

Tandy LEATHER COMPANY EST. 1919
A TANDY CORPORATION COMPANY
LEATHER AND LEATHERCRAFT SUPPLIES
922 Main Street
Waltham, Mass. 02154
Phone: (617) 899-6215
JIM MARSHALL
Manager

Walsh Funeral Home, Inc.
DIRECTORS
WILLIAM F. WALSH and RICHARD M. FENNELLY
20 High St. (02154) Tel. 894-3403

BRENTON E. TYLER INSURANCE AGENCY, Inc.
GENERAL INSURANCE
692 Main St. Tel. 893-4808 Waltham, Mass. 02154



**MORRISON**

" Leonard R (Deborah) emp GE h58 Russell St
" Maureen ofc h2202 Stearns Hill Rd
" Mildred rReservoir Nursing Home
" Nilde sls mgr Tyncor Products h503 Stearns Hill Rd
" Patricia M studt r73 Upland Rd
" Rachel h3115 Stearns Hill Rd
" Ralph h5802 Stearns Hill Rd
" Raymond instr Sylvania h4801 Stearns Hill Rd
" Richd W (Joan P) mtcemn Mc Donald Garage h78 Chester La
" Robt studt h110 Woerd Av
" Robt K pres Harvey Industries rWellesley Mass
" Rosamonde M Mrs ofc sec Brandeis Univ r21a Prospect St
" Sandra ofc sec Peerless Inc rLawrence
" Thos L emp Bentley College rFalmouth Mass
" Wm M retd h20 Porter Rd
Morrisroe Bart J III (Eileen) tchr h180 River St Apt C5
Morrissette Donald br mgr Mister Donut rLexington
" Robt tchr r2006 Stearns Hill Rd
" Wm C (Martha A) sls rep TEXACO h83 Marivista Av
Morrissey J Conrad (Eleanor M) designer United Eng & Constructors (B) h11 Briar Hill La
" Margt E (Wid Arth E) retd h125 Prospect St
" Mary A (Wid John J) retd r11 Hobbs Rd
" Nora rWaltham Nursing Home
" Paul sls mgr Casualty Life & Surety rNewton Mass
" Phyllis nurse r41 Marivista Av
" Ronald K slsmn h1609 Stearns Hill Rd
Morrocco Valerie ofc sec Webb Webb & Martin rAuburndale
Morrow Robt J Jr (Eliz A) carpet installer h82 Midland Dr
Morse Anita Mrs tel orp Fernald Sch h51 Fiske St
" Edw P pres Wellesley Instruments rNorwood
" Eliz h14a Newton St
" Esther Mrs retd h31 Grant Pl
" Janet ofc sec r3314 Stearns Hill Rd
" Kath retd rLarchwood Lodge Nurs Home
" Kathleen A tchr h49 Robbins St
Mort Cath T (Wid Wm D) retd h8 Winthrop St
" Dorothy Mrs h15 Chester La
" John R (Anna A) retd h29 Brown St
Mortensen Gunvald A retd h35 Cambria Rd
Mortenson Martin (Maria) driver W H Nichols h34h Hansen Rd
Mortoletti Joseph pres-treas Comptronics rNorwood Mass
Morton Barbara tchr r1712 Stearns Hill Rd
" Charles H Jr (Gladys W) retd h32 Chester Brook Rd
" Dean v-pres Hewlett-Packard rWeston Mass
" Edw (Yvette) dentist 633 Trapelo Rd Suite 2 rBrookline
" Herbert J pres Minuteman Controls rFoxboro Mass
" Marie (Wid Raymond) retd r71 Brown St
" Nancy social wkr State Public Welfare Dept rNewton Mass
" Robt G mech h31 Pond St Apt 27
" Ruby rReservoir Nursing Home
" Wilford J (Cora A) retd h75 Sartell Rd

**MORTON**

" Yvette Mrs dental asst Edw Morton rBrookline
Morvillo Edw M (Bartolena) anvil mkr Thomson Mfg h21 Dennison St
Mosbacher Irene E Mrs real est broker h327 Prospect Hill Rd
Mosca Angelo (Agnes H) retd h93½ Francis St
" Joseph J (Margaret E) retd h59 Cleveland Rd
" Michl J (Clementine F) constn wkr Spinelli Bros h96 Fuller St
" Nicholas studt r327 School St
" Paul (Patricia) constn wkr h72 Parmenter Rd
" Paul h98 Taylor St
" Paul A (Mary A) (Paul Mosca's Barber Shop) (N) h300 Weston St
Moscato Charles S (Rosemarie) insp Gen Mtrs h149 Florence Rd
Moschner Herman O retd h31 Arlington Rd
Moser Hugo supt Walter E Fernald State Sch rLynnfield Mass
Moses Eileen studt r48 Hays Rd
" Saml (Ina S) carp 48 Hays Rd h48 Hays Rd
Mosher Audrey A (Wid Kenneth) nurse Mc Lean Hosp h36 Wilmot Rd
" David (Kathleen) mgr h6102 Stearns Hill Rd
" Robt cab driver Yellow Cab (B) h220 School St Apt 4
Moskow Shirley B Mrs women's editor News Tribune rLexington
Moskowitz Mary lecturer Bentley College rFramingham Mass
Mosler Safe Co Geo G Cronin Dist Sls Mgr Fred J Welch Dist Serv Mgr 61 Hickory Dr
Moslin Sherry R studt r121 Adams St
Mosman Darlene studt r29 Chase Rd
" David P r29 Chase Rd
" Howard M (Marion G) retd h19 Pearl St
" Paul N (Nancy L) slsm Eutectic Welding (B) h29 Chase Rd
Moss Donna Mrs waitress h109 Stearns Hill Rd
" Linda r57 Madison Rd
" Robt M planner C-E-Tec h35 Jacqueline Rd Apt E
Mossman Donald J (Mary L) studt h57 Dexter St
" Mark D h9 Ripley St
Mostek Robt Shea Mgr 60 Turner St
Mostowitz Margt M (Wid Harold D) ofc sec Mass Bay Community College h15 Drury La
Mosture Erling mgr Clark Control rCohasset
Mostyn Kevin P chief eng WCRB h19 Marivista Av
Motte Janice E slswn r2009 Stearns Hill Rd
Moulaison Edw J Jr (Linda R) asmblr Concord Computing (Bedford) h128 Hardy Pond Rd
Moulton Douglas G lab r38 Albemarle Rd
" Harold M mgr Waltham Salvage h83 Prospect St
" Lee L retd h794 Moody St
" Reginald G (Alice V) heavy equip opr Mt Feake Cemetery h38 Albemarle Rd
Mount Auburn Medical Laboratory (Frank V And Mrs Norma A Ferri) 276 Weston St
Mount Feake Cemetery 203 Prospect St
Mouradjian Arthur (Isqouhi) merchandizer Star Mkt h120 Chaffee Av
Mourell Russell expeditor Standard Elec Sup rAllston

R. S. WILDER, INC.
Manufacturers of the
WILDER MICRO PROJECTOR and
CUSTOM PRECISION INSTRUMENT PARTS



**MOVSESSIAN**
Movsessian Al pres Al Movsessian & Sons rWatertown
" Al & Sons Inc Al Movsessian Pres d b a raymonds rug dept 315 Moody St
" Robt C v-pres Al Movsessian & Sons Inc r21 Cliff Rd
Mowat Marie retd rPiety Corner Nursing Home
Mowel Patricia nurse h45 Jacqueline Rd Apt 8
Moy Frank T systems specialist Raytheon (L) h15 Bright St
" Henry J (Florence) eng h79 Lionel Av Apt A
" Steven F (Dorothy S) h36 Gill Rd
Moynihan James F (Isabel F) retd h59 Stone Rd
" Patk meat mgr First Natl Stores (N) h50 Pond St
" Stephen A (Anne L) hd clk City Treas h60 Greenwood La
" Steph A Jr studt r60 Greenwood La
Mozie John mtcemn Middlesex Hosp r39 Common St
" Laura clk Farm Bur Assn r39 Common St
" Steph studt r39 Common St
Mr Big Toyland Arth Sandberg Mgr 399 Moody St
" Formal Inc Saml Wilinsky Pres Sylvia Wilinksy V-Pres tuxedo rental 1097 Lexington St
**MR SWEEPER Joseph Lambert President, Vacuum Cleaners, Accessories And Attachments, 517 Moody St (02154), Tel 894-4040 (See Index To Advertisers)**
Mroszctk Joseph E mech Regis College (Weston) r1805 Trapelo Rd
Mroszczyk Henry E retd h1805 Trapelo Rd
Mucci Anthony (Juliet) supt J Ventura Co (Lawrence) h44 Old Lexington Rd
" Arth sls mgr Richmond Screw Anchor rMarlboro Mass
" David A (Judith A) sht mtl wkr h35 Rosemont Av
Mucciarone Albert D (F Jeanne) studt h644b South St
Mueller Manfred (Margo) mach Compo Industries h393 River St
" Sterling studt h10 Rich St
Mug Thos h6 Bright St Apt 5
Muir Alan H studt r33 Bigelow Rd
" David (Jeanne) exec dir Ouimet Fund (B) h346 Lincoln St Apt 7
" Matthew C II studt r33 Bigelow Rd
" Wm C (Barbara H) elec eng NE Power h33 Bigelow Rd
Muirhead David L (Doris J) h9 Lowell St
Muise Alpha retd h30 Plympton St
" Charles L (Mary S) electronic asmblr New England Instrument h10 Floyd St
" Chester R (Barbara A) mach Fab- Braze h124 Longfellow Rd
" Danl H (Mary T) asst formn News Tribune h92 Princeton Av
" Deborah nurse aide Marist Hill r76½ Oak St
" Francis r90 Marivista Av
" James L mach r90 Marivista Av

**MUISE**
" Jean emp Waltham Bag & Paper h17 Mc Kenn St
" Joseph L (Leo's Used Appliances) rMaynard Mass
" Joseph M (Annie) retd h70 Bacon St
" Lawrence R (Cath I) cash h90 Marivista Av
" Lucy (Wid Joseph J) emp Am Red Cross h119 Seminole Av
" Margt A studt r92 Princeton Av
" Mark shoe wkr r124 Longfellow Rd
" Mary (Wid Peter) r57 Francis St
" Mary H (Wid Timothy) h31 Cross St
" Peter H (Mary L) oil burner servmn Ace Fuel (BR) h123 Summit St
" Philip H atndt City Water & Sewer Wks r24 Hastings Av
" Richd studt r17 Mc Kenn St
" Robt T (Mary E) meter rdr City Water & Sewer Wks h37 Warren Av
" Susan Mrs h338 Newton St
Mula Alphonse A (Alice M) (Al Mula's Barber Shop) h247 Hardy Pond Rd
" Angelo J (Anna M) (University Barber Shop) h74 Winter St
" Carl J (Bernadette S) formn Genl Serv Admn h16 Alderwood Rd
" Carmela (Wid Louis) retd h19 Reyem St
" Carmelo C (Dorothy T) insp Registry Of Motor Vehicles (B) h37 Potter Rd
" Deborah A studt r37 Potter Rd
" Dolly studt r678 Trapelo Rd
" James R h37 Andrea Rd
" James R (Marie A) asst eng City Of Newton h61 Boynton St
" John studt r12 Harding Av
" Josephine A asst prin (Wayland) h128 Beal Rd
" Mary A underwriter dept Boston Mfr r35 Harvard St
" Patk R (Virginia B) lieut City Fire Dept h678 Trapelo Rd
" Patk R Jr studt r678 Trapelo Rd
" Philip A studt r678 Trapelo Rd
" Rosario (Virginia) retd h35 Harvard St
" Rosario A (Dorothy A) purch agt City Of Waltham h12 Harding Av
" Rose M opr mgr Chateau De Ville r25 Smith St
" Rose M mach opr Honeywell h24 Middle St
" Vincent (Fortura) retd h25 Smith St
" Vincent appr plmb r12 Harding Av
Mulbers Ruthellen studt r56 Lyman St
Mulcahy David L (Nancy A) tstr Reece Corp h178 Chestnut St
" Kenneth J analyser Bay State Computer r32 Villa St
" Marianne ofc-sec Warren R Bolton rSudbury Mass
" Martha F h77 Main St
" Mary A clk Serv Elec Mfg rWellesley Mass
" Nicholas L (Christine M) clk PO h32 Villa St
" Robt claims mgr Casualty Life & Surety rBelmont
" Susan r32 Villa St
" Thos r94 Adams St
" Wm (Ruth A) carrier PO h44 Beal Rd

WALTHAM AUTO BODY Inc.
COMPLETE AUTO BODY REPAIRS
24 HOUR TOWING
281 Crescent St., Waltham 899-1150

WALTHAM FLOOR COVERING, Inc.
EST. 1943
LINOLEUM - CERAMIC TILE - CARPETS FOR EVERY ROOM IN THE HOUSE
All Work Installed By Our Own Expert Mechanics
100 Maple St., Corner of Moody St., Waltham 894-5700, 894-0617

**Mor Real Sewing Machine Center Inc.**
ESTABLISHED 1949
Sales—Service—Parts on All Make Machines
Specialized Sale and Service to Area Schools
126-132 High Street
Waltham
Vincent C. Morreale
Tel. 891-5333

**JOHN F. LEE REALTORS**
REALTOR®
WALTHAM & VICINITY
RESIDENTIAL
COMMERCIAL
INVESTMENTS
APPRAISALS
TEL. 893-4300
Res. 893-6795
903 MAIN ST.
(02154)

MULCAHY
" Winifred M retd r406 Waverley Oaks Rd
Muldoon Edw (Muldoon Studio) rBedford Mass
" Francis J (Margt M) firefighter (B) h19 Hagar La
" Helen L retd h207 Chestnut St
" Kathleen J studt r19 Hagar La
" Leo J lab City St & Forestry Dept r176 Chestnut St
" Patricia ofc sec Muldoon Studio rBedford
" Patricia A studt r643 Trapelo Rd
" Studio (Edw Muldoon) photo 698 Main St
" Thos F electn r19 Hagar La
" Wm H (Mary E) ydmstr Penn Central h643 Trapelo Rd
Mulhall John H community relations mgr Polaroid Corporation
" Mark (Susan) art designer h82 South St
Mulkerin Mary retd r41 Lyman St
Mullaley Joan h244 River St
Mullaly Mary retd r50 Forest St
Mullane C M teller Middlesex Family Co-Op Bk r44 Lafayette St
" John (Cath) driver h17 Lafayette St
" Michl J Jr (Patricia) industrial clnr h78 Kingston Rd
Mullaney Angelina M Mrs nurse Santa Maria Hosp h1235 Trapelo Rd
" Barbara A nurse's aide r32 Pleasant St
" Irene M h16 Stearns St
" John J Jr (Hilda C) (Mullaney's Pharmacy) h32 Pleasant St
" John J III (Nancy) studt h30 Chester Av
" Margt studt r32 Pleasant St
**MULLANEY'S PHARMACY (John J Mullaney Jr), Your Family Drug Store Hospital Supplies Sales And Rentals Wheel Chairs-Commodes-Crutches Etc, Certified Fitters 463 Main St (02154) Tel 893-3797**
Mulledy John A (Stella M) carp h24 Middlesex Cir Apt 23
Mullen See Also Mullin
" Chester A USAF r141 Villa St
" Doris M (Wid Harry J) exec sec Niagara Machine & Tool Works h70 Middlesex Rd Apt 3
" Dorothy Mrs (The Attic)
" Eliz C (Wid Robt E) ofc clk Mc Queen Ins h639 Trapelo Rd
" Joan E ofc sec Mobil Oil r639 Trapelo Rd
" John R (Mary E) personnel supvr USA Corps Of Engr (Natick) h25 Marlton Rd
" Lenore h3 Russell St
" Paul r141 Villa St
" Richd A (Beverly) asst v-pres Waltham Savings Bk h141 Villa St
" Richd T (Elaine W) sls rep Gilfoy Dist Co h18 Wildwood La
" Richd T Jr studt r18 Wildwood La
" Robt (Grace) lab h131 Pine St
" Sharon h303 Newton St Apt 9
Muller Elaine ofc sec h6115 Stearns Hill Rd
" John (Leslie) carp h101 Crescent St
" Oscar (Julia) retd h53 Sartell Rd
Mullett James S (Janet M) bus driver Gray Lines (B) r55 Caughey St
" Margt K Mrs ofc sec Kennedy Mem Jr Hi Sch rCambridge Mass
Mulligan Joseph carp h79 Central St Apt 11
Mulliken Isabel emp Mc Lean Hosp h18½ Gill Rd
Mullin See Also Mullen
" Arth Jr h2 Castle St
" Bernard E (Gertrude A) funeral dir h62 Cedarwood Av
" Bernard E Jr (Patricia M) tchr h123 Bright St

MULLIN
" Eliz C x-ray tech h4105 Stearns Hill Rd
" Hugh Carpets & Rugs Hugh H Mullin Pres 191 High St
" Hugh H pres Hugh Mullin Carpets & Rugs rCenterville Mass
" Suzanne tchr r3806 Stearns Hill Rd
" Thos J (Barbara F) supvr Raytheon h11 Augustus Rd
" Wm A retd h33 Cedarwood Av
Mullinack Howard G eng (BR) h136 Massasoit St
Mullins Robt A r68b Prospect Hill Rd
" Virgil (Rosemary) mover Neptune Movers h68b Prospect Hill Rd
" Virgil (Gladys) mover World Wide Movers h98 Bacon St
" Wm studt r68b Prospect Hill Rd
Mullo Michl P eng Lincoln Laby h41 Lionel Av Apt B
Mulloney James F business mgr I B E W Local 1505 rMarlboro Mass
Mulrean John W insp U S Immigration Dept (B) h9 Van Vechten St
" Margt F (Wid Thos F) retd r9 Van Vechten St
" Thos F (Lorraine V) clk P O h12 Huntington St
Mulroney Francis W (Lila) driver h174 Seminole Av
Mulroy Richd D phys 42 Weston St Rm 4 rWellesley
Multi-Tax Arth L Birkholz Pres income tax returns 235 Bear Hill Rd Rm 102
Multipane Of New England Wm L Collins Jr Pres- Treas insulated glass mfrs 144 Moody St
Mulvaney Kevin E studt r288 Beal Rd
" Paul L (Julia P) slsmn Ryerson Steel (AL) h288 Beal Rd
Mulvey Leo K (Susan M) retd h12 Greer St
" Patricia buyer Lane Bryant h3001 Stearns Hill Rd
Mummolo Mario J (Filosa) emp Digital h8 Hagar St
Munciello Wm (Donna) retd h24 Lowell St Apt 1
Mundell Bertha retd r249 Bacon St
Munger Helena retd h26 Garden La Apt 1
Munier Virginia tchr (Burlington) h14 Wadsworth Av
Munn J h180 River St Apt B1
Munnier Wanda P Mrs h114 Bright St
Munro See Also Monroe And Munroe
" Hazel C (Wid John A) retd h63 Richgrain Av
Munroe Brian studt r84 Robbins St
" Grace L nurse Fernald Sch h97 Maple St Apt 1
" Keith E mach r84 Robbins St
" Kim E studt r84 Robbins St
" Leland (Carol) lwyr h39 Cambria Rd
" Robt F pres Impact Sales rNorwood Mass
Munsey Henry F (Margt M) mach opr Polaroid h147 Copeland St
" Marilyn H nurse r147 Copeland St
Munson James (Mazie) carp h90 Robbins St
Murakami Wm T (Sumie) biochemist h36a Charles River Rd
Murchie Eleanor (Wid Adin D) retd h16a Myrtle St
" Grant E servicemn Seidler Co h148 Overland Rd Apt 2 9
Murdock Frank P (Mary V) retd h50 Waverley Oaks Rd
Murfitt Robt (Linda) emp Boston Biomedical Research Inst h20 Park St
Murgo Ann M studt r6 Rose Hill Way

**MURGO**
" Joseph (Christine) emp Coolidge Bk h22 Briar Hill La
" Leo (Lucille A) emp Reece Corp h6 Rose Hill Way
Murphy Andrea M studt r58 Bruce Rd
" Anne C tchr Shrewsbury High Sch h42 Melody La
" Annie (Wid Kevin) h25 Wellington St
" Barbara nurse r1105 Lexington St Bldg 3 Apt 1 3
" Barbara emp Mariott Motor Inn h669 Moody St
" Barbara h141 Alder St
" Bernard A (Julia C) retd h24 Maple St
" Bernard G guard Raytheon r127 South St
" Bernard M (Marjorie I) brick layer h175 Brown St
" Bernard P (Mary A) ct ofcr 2nd Dist Ct Of Eastern Middlesex h127 South St
" Brendan D (Jeanne M) ins agt 40 Hobbs Rd h40 Hobbs Rd
" Brian studt r710 Lexington St
" Brian F r55 Bruce Rd
" Carolyn B Mrs W H Nichols Co h1 Wilbur St
" Cath emp Waltham Dress r54 Cherry
" Charles J (Anne E) driver Jenny Oil Co r42 Edwin Rd
" Christine W (Wid Eug T) h75 Fiske St
" Concetta Mrs h58b Hansen Rd
" Connell A (Mary A) retd h29 Church St Apt 2
" Cynthia ofc sec (AR) h23 Jacqueline Rd Apt B
" David J (Janet T) emp Brandeis h130 Sibley Rd
" David J studt r137 Greenwood La
" Delia Mrs retd h28 Bacon St
" Dennis M pres & treas Measurement Consultants rWatertown Mass
" Dorothy aide Malden Nursing Home r42 Edwin Rd
" Edmund (Charlene L) mach W H Nichols h18 Maple St
" Edna M (Wid Chas F) retd h89 Bedford St
" Edw L pres Home Heat Engineering rLexington Mass
" Eliz ofc sec Raytheon r28 Bacon St
" Emily M retd r6 Garden La Apt 2
" Ethel E nurse h136 Lyman St Apt 8
" Eug V (Dorothy A) carrier PO (C) h125 Mallard Way
" Florence L Mrs h22e Hansen Rd
" Frances M (Wid Michl J) retd h1 Munroe Av
" Francis Jr (Debra) clk W H Nichols h80 Myrtle St
" Francis H reporter News Tribune rW Newton Mass
" Francis J (Adelaide E) merchandise mgr Grover Cronin h55 Bruce Rd
" Francis J Jr (Virginia) carrier P O h58 Bruce Rd
" Gail Mrs h121 Chestnut St
" Geo h34 Middlesex Cir Apt 11
" Geo E quality control Polaroid h73 Lionel Av Apt D
" H Joseph Rev curate St Joseph's Church (Somerville) r42 Melody La
" Harry J (Ena M) bkpr Mass Dept Pub Safety h25 Hammond St
" Helen C retd h11 Garden La Apt 3
" Helen M retd r14 Potter Rd
" Helena E retd h24 Garden Cir Apt 3
" Irene M Mrs emp Aero Co (WN) h15 Howard St
" James roofer r45 Winthrop St

**MURPHY**
" James A buyer Arth D Little h9 Jacqueline Rd Apt A
" James A r115 Hammond St
" James D (Margt) atndt Fernald State Sch h4 Whittier Av
" James M chem r19 Plympton St
" James R Jr (Marjorie) admn asst Raytheon (Norwood) h81 Hawthorne Rd
" Jeanne A studt r125 Mallard Way
" John studt r79 Hobbs Rd
" John F (Rita K) planner NET h137 Greenwood La
" John H (Alice) athletic equip supvr M I T Athletic Assoc (C) h710 Lexington St
" John J (Cath R) emp Middlesex County h87 Hall St
" John J Jr (Mary E) elec eng Sylvania h35 Marlborough Rd
" John P (Gibbs Express) rNewton Mass
" John R (Mary V) custdn Sr High Sch h19 Plympton St
" John R (Judith) h28 Knollwood Dr
" John R Jr (Pamela H) cook Sage Food Serv Of Mass h139 Church St
" Joseph kitchen aide Reservoir Nursing Home r567 South St
" Judith emp Lopez Trucking rProspect Hill La Apt 10-F
" Judith A r115 Hammond St
" Karen Mrs h213 Dale St
" Kathleen nurse r25 Lionel Av Apt D
" Kathleen Sister tchr St Jude's r137 Main St
" Kevin G studt r25 Hammond St
" Lawrence social wkr State Welfare Dept rCambridge Mass
" Lawrence W cable asmblr h87 Maple St
" Leo F (Enola H) retd h124 Sheffield Rd
" Lillian bkpr Waltham Savings Bk h14 Middlesex Rd Apt 1
" Lillian E (Wid Robt E) h10f Prospect Hill La
" Lynne C studt r1 Wilbur St
" Mabel ofc clk Keane Fire & Safety Equip rWatertown
" Margt Mrs h100b Orange St
" Mary rReservoir Nursing Home
" Mary retd r31 Woodland Rd
" Mary clk Bentley College rNeedham
" Mary Mrs h19 Cushing St
" Mary A h14 Byron Rd
" Mary C ofc sec h7 Spruce St Apt 12
" Mary L nurse h17 Willow St
" Maureen tchr h25 Lionel Av Apt D
" Michl F h520 Main St Apt 7
" Minnie E (Wid James J) r14 Middlesex Rd Apt 1
" Patk F h31 Pond St Apt 12
" Patk F (Alice V) retd h53 Whitman Rd
" Patk F Jr mgr Anderson Power (N) r53 Whitman Rd
" Paul E (Jane B) prof Mass Bay Community College h44 Canterbury Rd
" Paul F carp hlpr Windsor Constn r19 Plympton St
" Paul F (Anne) ship clk United Carr Fastner h77 Lyman St Apt 4
" Paul T (Christina) studt h195 Chestnut St
" Paul W h196 Ash St
" Pearse P (Doris E) proof rdr Quincy Patriot Leader h87 Hammond St
" Peter J (Linda L) counselor V A Hosp (B) h77 Brown St
" Philip F (Patricia M) mech Delta Airlines (B) h43 Miriam Rd
" Philip J (Lillian M) retd h42 Edwin Rd
" Raphael L Jr (Cath) bank exam h10 Samoset La

LA LANTERNA RESTAURANT
LANDMARK OF ITALIAN FOOD
DANNY COLELLA, Owner — WINNER OF 1968
CULINARY EXHIBITION IN ROME
53 Prospect St., Waltham
893-9038 or 899-2562

PAUL'S AUTO BODY Inc.
COMPLETE BODY REPAIR
44 Charles St.
TEL. 893-8543

J. S. HAYS CO., INC.
GENERAL CONTRACTORS — BUILDING
Commercial — Residential
ASPHALT PAVING — DRIVEWAYS — WALKS
275 LEXINGTON ST. (02154)
TEL. 893-2100

O'Toole The Florist Inc.
Tel. 893-2961
719 Main St. Waltham, Mass. (02154)

**MURPHY**
" Reed V slsmn Coin Equipment Sales Co r51 Robbins St
" Richd (Karen) servmn Lorraine Oil (W'town) h10 Lexington Ter
" Richd E (Ida) oil burner servmn Jenney Oil h1094 Main St
" Robt (Mary E) emp City Of Waltham h115 Hammond St
" Robt lab City St & Forestry Dept r102 Harvard St
" Robt A studt h42 Willow St
" Robt F Jr (Ann L) elec tech M I T (C) h37 Mokema Av
" Robt J (Kath B) tchr Waltham Jr High h159 Hawthorne Rd
" Robt T v-pres Waltham Fed Savings & Loan Assn rWinchester Mass
" Ronald F (Nancy V) firefighter (N) h97 Bowdoin Av
" Rosemary L tchr (Needham) h7 Joyce Rd
" Steph P USAF r58 Bruce Rd
" Susan M aide Waltham Nursing Home r22e Hansen Rd
" Thos instr Bentley College rHingham Mass
" Thos D (Claire J) h77 Crescent St
" Thos J (Eliz P) managing editor News Tribune h158 Warren St
" Vincent B (Mary G) (Coin Equipment Sales Co) rWeston Mass
" Wm (Beverly) emp Fenway Motel (C) h305 School St
" Yvonne M (Wid Jeremiah L) h156a Dale St
Murray Allen (Irene) emp Karts Auto Fabric (Acton) h43 Wellington St
" Anthony (Denise) USA h6206 Stearns Hill Rd
" Arnold E (Mabel F) locksmith Mitre Corp h66 Hillcroft Rd
" Arth W (Madeline) retd h44 Oak Hill Rd
" Bernard plant mgr Canada Dry rBrighton
" Clement plant mgr Comtorgage rNewton
" D h151 Grove St
" David J Jr (Irene C) mfg rep 55 Moody St h101 Hatherly Rd
" Deborah studt r35 Beechwood Rd
" Emma retd r222 Bacon St
" Gerald P (Patricia) tool mkr h39 Winthrop St
" Helena ofc sec (B) r15 Craven Cir
" Herbert retd r69 Alder St
" Howard B (Rita M) tech N E Mica (Needham) h35 Beechwood Rd
" James studt r43 Wellington St
" Joan Mrs emp Gover Cronin h254 Ash St
" John ofc mgr Associated Transport rBelmont
" Karen studt h42 Garden Cir Apt 2a
" Lorraine tchr Thos R Plympton Sch h15 Craven Cir
" Lucia r2 Appleton St
" Margt retd r508 Lexington St
" Margt H (Wid Francis J) h117 Princeton Av
" Mary (Wid Wm J) wirer Honeywell h159 Doty St
" Mary Ellen studt r117 Princeton Av
" Nancy r101 Hatherly Rd
" Noel F (Financial & Feduciary Serv (New Eng)
" Patk J retd r33 Orange St
" Pauline retd r31 Woodland Rd
" Raymond W (Pauline E) retd h17 Derby St
" Ronald F r44 Oak Hill Rd
" Theresa A retd h59 Fiske St

**MURRIN**
Murrin Margt B (Wid Wm J) retd h31 Florence Rd
Murry Emma retd r50 Forest St
Murtha Matthew sr v pres W H Nichols Co r5 Fields Point Rd (Weston)
" Matthew treas Jodice Controls Corp rWeston
Musa A studt h601c South St
Muscarello Paul (Ava) emp City Of Newton h1127 Main St
Muscari J h65 Taylor St
Muscato Peter A (Marian) clk Radiant Fuel h49 Stearns St
Muscular Dystrophy Mrs Joan Troy Dist Dir acct 393 Totten Pond Rd 3d Fl
Mushinsky Albert J treas Alton Corp rFramingham Mass
Musial Ronald studt h5808 Stearns Hill Rd
Music Villa Donald Montesanti Mgr instrument sls 401 Main St
Musitti Danl retd rPiety Corner Nursing Home
Muskalski Alf (Marilyn) mason h48 Albemarle Rd
Mussman Gerald h763 Main St Apt 40
Musto Benj P (Susan J) chef h46 Greenwood La
" Michl J (Marion) cost analyst h12 Outlook Rd
Musty Cindy tchr Green Acres Day Sch r135 Adams St
" Saml A (Cynthia) elec wkr h135 Adams St
Mutch Fred rLarchwood Lodge Nurs Home
Muti Robt J (Mary R) emp MGH h376 Weston St

**MUTUAL BANK FOR SAVINGS**
**MAIN OFFICE**
**1188 CENTRE STREET**
**(NEWTON CENTRE 02159)**
**TELEPHONE**
**969-7500**
**BRANCH**
**256 MOODY ST (02154)**
**TELEPHONE**
**899-5970**
**(See Index To Advertisers)**

" Boiler & Machinery Ins Co Robt L Johnson Pres Fredk J Bumpers Sec ins 225 Wyman St
" Leasing Associates Inc Evan J Lysaght Reg Sls Mgr 235 Bear Hill Rd Rm 405b
" Of Omaha Donald A Germain Div Mgr disability ins 460 Totten Pond Rd 5th Fl
" Trust Life Insurance Co Gerard R Farrell Genl Agt 460 Totten Pond Rd
Muzzetti Josephine (Wid Santo) retd h162 Main St
My Way Cafe (Richd Bourque) 179 Prospect St
Myers See Also Meyer And Meyers
" Elsa registrar Mass Girl Scouts rWhitinsville Mass
" Frank S sls mgr Westwood Assocs rActon
" Gordon (gordon billiard supply co)
" J E h21 Vernon St
" Kenneth E emp Dynesco (Dedham) h21 Marlborough Rd
" Norman dist mgr Franklin Sup Co rNeedham Mass
" Patricia ofc sec h121 Ash St Apt 1
" Thos G (Phyllis M) (Gordon Billiard Sup) h270 Beal Rd
Myette Charles H (Gertrude M) retd h75 High St

**MYETTE**
" John h83 Cherry St
Mynaham Marilyn h76 Alder St (Salem N H)
Myrick Steph r144 Willow St Apt 3
Myron James P custdn Bentley College rWinchester Mass
Myrtle Street Apartments 75 Myrtle St
Myshrall Barbara Mrs slswmn Grover Cronin h23 Chester La
" Donald USA r23 Chester La
" Linda r23 Chester La
" Richd (Marcia) plmb h51 Warren St Apt B3
N Am Phillip Electronic Components Co Thos Devlin Mgr 1393 Main St
N E Center For Professional Hypnosis Timothy Lee Instr 561 South St
N T J Associates (Norman T Johansen) custom control panels 69 Hickory Dr
N V S Corp (Br) Wm Mc Pherson Mgr eng consultants 400 Totten Pond Rd
Nabisco Inc Cookies Frank Mc Eachern Mgr 241 Riverview Av
Nachman Barbara studt r24b Sagamore Way
Naddaff Alf treas Living & Learning Centers
" Geo pres Living & Learning Centers rWaban Mass
Nade Richd D studt h3209 Stearns Hill Rd
Nadeau Ann E (Wid Orell J) h265 Brown St
" Charles (Irene) mach Centerless Grinding r23 Benefit St
" Charles Jr (Emily C) carrier P O h310 River St
" Irene Mrs h124 Bacon St
" Jeanne E studt r38 Bennett St
" Pauline ofc sec h64 Jacqueline Rd Apt 12
Nadolny Henry J (Arleen) h97 Hillcrest Rd
" Ziegmond R (Helen M) elec insp Hewlett-Packard h130 Bedford St
Nagel Herbert sls mgr Dennison Mfg rSudbury Mass
Nagle Arth asst bus mgr I B E W Local 1505 rCochrchuate
" Arth E (Lorna) mech Raytheon h24 Beaver St
" Brian C h17 Brown's Av
" Florence retd r249 Bacon St
" Steven emp Stop & Shop r24 Beaver St
Nagry Eva Mrs cook Forest Manor Nursing Home rBelmont
Nahabedian Levon (Mildred) lyno mach Trade Composition h35 Parkview Rd
" Walter R (Deanne R) slsmn h32 Graymore Rd
Nahigian Beatrice M bkpr h14 Hagar La
Nahum Hardy School Arth W Suplit Prin 51 Lake St
Nai Dorothy adj Peerless Inc rDanvers Mass
Naideck Donald studt r12 Cabot St
Najarian Berj J (Virginia J) eng United Elec h66 Mayall Rd
" David M programmer Honeywell r40 Smart St
" Gary B r40 Smart St
" Linda M stewardness Air France r161 Circle Dr
" Louise Mrs hairdrsr France Coiffure (Wtown) h161 Circle Dr
" Michl (Alice) program dir Bd Of Community Colleges (B) h40 Smart St
" Michl Jr studt r40 Smart St
" Richard mgr Bruce Drug rBelmont Mass
" Richd J (Jean) tchr (Wtown) h261 Seminole Av
" Steph P studt r40 Smart St
Nalbach Mary E Mrs adv clk News Tribune rArlington Mass
Nally Agnes rWaltham Nursing Home

**NALLY**
" Arth J (Sylvia M) constn wkr Needham Constn r12 Waverley Oaks Rd
" Arth J Jr studt r12 Waverley Oaks Rd
" Cath A (Wid Edw) mach opr Unitrode (Wtown) h55 Rich St
" Dorothy M Mrs retd h107 Cushing St
" Mary W retd h231 School St Apt 2
" Wm (Jessie) lab h53 Rich St
Namias Jack A (Yvette) dentist 850 Lexington St Rm 6 h9 Drury La
Namiot Charles (Ruth) phys V A Hosp (B) h32 Forest St
Namour Elie asst prof Bentley College rCambridge Mass
Nangle Albert E (Delia A) retd h1 Alder St
" Earl G (Ilene L) h3 Alder St
Nania James F (Constance) tool & die mkr Cole Hersee h21 Mallard Way
Nanking Restr Inc Anna Dong Pres 659 Main St
Napoli Joan F r132 Trapelo Rd
" John F (Eliz A) h132 Trapelo Rd
Napolitano Anniboli (Angelina) custdn Weston Schools h72 Jennings Rd
" Arth h110 Middlesex Rd Apt 6
" John J driver r72 Jennings Rd
" Joseph produce mgr A & P h81 Bacon St
" Vito shoe shop formn r124 Seminole Av
Nardich Nammi studt r3 Fountain St
Nardone Angelo retd r174 River St
" Anthony B sec Guaranty-Trust Co rNewton Highland Mass
" Carlo A (Marie P) h176 River St
" Carmine E (Adeline E) contr h174 River St
" Cynthia C studt r174 River St
" Gary C r174 River St
" Joseph (Lucy) retd h1170 Main St
" Karen studt r138 Main St
" Kevin M studt r138 Main St
" Lino M (Olivia M) clk Three Sons Real Est h138 Main St
" Maureen S studt r176 River St
" Robt C studt r176 River St
" Wm C studt h210½ River St
Narenkiewicz Stanley A (Anne K) tool mkr Raytheon h110 Doty St
Nasco Charles F (Jeanne M) firefighter City Fire Dept h30 Central St
Nash Richd mgr Weymouth rEwymouth
Nasman Glenn D design eng h1105 Lexington St Bldg 6 Apt 1 1
Nason Barbara J key punch opr City Data Processing Dept r33 Alder St
" Joseph custdn City Hall rNewton Mass
" Joseph F (Mildred) custdn City Bldg Dept h33 Alder St
Nastasia Paul emp Waltham Super Mkt r26 Hastings Av
Natale Carmela Mrs h8 Garden Cir Apt 4
" Edw dir Consolidated Computer Intl rNewton Mass
" James ofc mgr Ford & Ivester Assocs rMarlboro Mass
" Mildred retd r8 Garden Cir Apt 4
Natalie Beauty Salon (Dawn I Griggs Mrs Dorothy A Hamilton) 473 Main St
Natalie's Spa (Joseph Penzone) gro 121 Hammond St
Nataro Janice ofc sec r2008 Stearns Hill Rd
Nathan Eric asst mgr C V S Pharmacy
Nathanson David undwrtr Hancock Mut Life h3702 Stearns Hill Rd
" Harry (Frieda T) formn Liberty Shoe (Haverhill) h1795 Trapelo Rd
National Can Co Jay Hubbard Reg Sls Mgr sls can mfg 235 Bear Hill Rd Rm 404
" Door Corp A Sollosy Pres 26 Emerson Rd

DICK'S QUALITY TELEVISION SERVICE
DICK BARTLEMAN, Master Tech No. 3512
MOTOROLA SALES - SERVICE
Prompt Skilled Service On All Other Makes
Home and Carry In Service • 9 Out of 10 Sets Repaired In Home
COLOR & TRANSISTOR SPECIALISTS
MOTOROLA Quasar
33 LEXINGTON ST., WALTHAM
TEL. 891-7280

COLONIAL KITCHEN INC.
Italian and American Food
Family Dining at Moderate Prices
19 Crescent St. Waltham 894-4010

WALTHAM
HY
GRADE
LIQUOR
STORE
Inc.

BEER
WINE
CORDIALS

2 Oak St.
Waltham
Mass.

TEL.
894-3020

BELMONT ANIMAL HOSPITAL
24 Hour Emergency Service
484-5197
820 Pleasant St.
Belmont, Ma. 02178



NATIONAL
" Folding Box Cornelius P Martin Jr Pres-Treas 261 Thayer Rd
" Label Co W R Mac Lachlan Sls Mgr sls ofc 69 Hickory Dr
Nature Foods Centres Inc Pauline Andberg Mgr 420 Moody St
Naughton Ann retd h32 Middlesex Cir Apt 4
" Dennis J studt r89 Arcadia Av
" Ellen retd r32 Middlesex Cir Apt 4
" Mary M (Wid Edw O) h89 Arcadia Av
" Paul A studt r89 Arcadia Av
" Robt (Tina) studt h11 Elm Av
Naugler Esther ofc mgr Campbell & Trelegan Inc rNewton
" James A (Barbara) chf insp Sylvania h879 Lexington St Apt 7a
Nava Mary hairdrsr Prime Cut Hair Salon rWatertown Mass
Navarro Angelo (Alicia) fcty wkr h22 Water St
" Miguel h144a Prospect St
" Paul (Lucille M) retd h74 Longfellow Rd
Navien Brian studt r9 Caldwell Rd
" Charles F studt r9 Caldwell Rd
" Charles I (Margt E) slsmn Waltham Lime Cement h9 Caldwell Rd
" Kenneth studt r9 Caldwell Rd
" Margt studt r9 Caldwell Rd
Nawrocki Judith R studt r67 Berkley St
Nayer Robt h255½ Charles St
Naylor Thurman F sr v-pres Standard Thomson rWellesley Mass
Nazar Nicholas (Rosalie) retd h70 Villa St
Nazzaro Luisa A h77 Chaffee Av
Neal Antoinette J Mrs ofc sec Elbert Adv Agcy h41 Arbor La
" Donald security guard Bentley College rWatertown Mass
" Ernest L (Dorothy B) retd h8 Garden Cir Apt 6
" Fredk A Jr emp Dun & Bradstreet r41 Arbor La
" Mary L clk Met Life r86 Adams St
" Mary M (Wid Ralph S) retd h86 Adams St
" Robt E Jr (Edith M) formn City Wires Dept h23 Baldwin Rd
Neary Edw J (Dorothy) emp Waltham Hosp h17 Hammond St Apt 5
" Gerald J (Germaine C) bodymn Concord Autobody (W Concord) h68 Cedar St
Neck Lawrence G (Audrey M) h50c Charles River Rd
Nedza John J (Janet M) signal mtcemn City Wires Dept h103 Lexington St
" John T (Josephine B) custdn Genl Serv Admn (B) h87 Rich St
" Joseph J lab Barry Fabricators h22d Hansen Rd
" Mary (Wid Albert) h99 Francis St
" Paul r22d Hansen Rd
" Walter P (Barbara A) insp Mcnabb Eng h26 Hammond St
Nee John r755 Main St
Needell Edw B slsmn h98a Charlesbank Way
Needham Kathleen R (Wid Thos L) group leader Raytheon h83 Mokema Av
" Sand & Gravel Co Inc A J Mc Namara Pres-Treas John H Mc Namara Jr V-Pres Rear 537 South St
Neelon Building 69 Hickory Dr
" Management Co Inc Roger W Neelon Pres real estate & brokerage 69 Hickory Dr
" Marsella L (Wid Thos F) retd r115 Ellison Pk

NEELON
" Roger W pres Neelon Management rActon Mass
Neer Jane M tchr (B) r5108 Stearns Hill Rd
Neeves Joan Mrs h136 Taylor St
Neff Preston L (Natalie C) reg mktg mgr Litton A B S h216 Pine Hill Cir
Negon Maureen r37 Everett St
Neha Realty Trust (Kevin Reade) 15 Spruce St
Neher Harry P Jr (Alice P) pres Standard Thomson Corp rWellesley Mass
Neico Microwave Co Donald Mc Gee Pres 211 2d Av
Neilon Cath M (Wid Walter J) retd h45 Wetherbee Rd
" M Louise retd h14 Townsend St
Neilson See Also Nelson
" Aileen T (Wid Donald B) h11 Laurel Av
" Donald M (Sheila J) mech Suburban Automatic Trans (Waltham) h35 Hamblin Rd
Neiman Maurice P atty h92b Charles River Rd
Neitlich Effie Mrs retd h30 Middlesex Cir Apt 19
Nelligan Charles L (Jean M) pkr United Parcel Serv (Wtown) h12a Winthrop St
" Gertrude rReservoir Nursing Home
Nellson Ralph A (May) retd h128 Vernon St
Nelson See Also Neilson
" Anne G retd h11 Spruce St
" Brent J (Freda E) h96 Bacon St
" Carl E (Nelita M) (Waltham Clock & Watch Repr) h65 Cherry St
" Eliz retd r50 Forest St
" Esther (Wid John) retd h46 Dale St Apt B 4
" Forest J stock clk Polaroid h130 Prospect St
" Frithiof (Nora) retd h312 Winter St
" Helen G (Wid Arth H) retd r50 Parmenter Rd
" Ina D retd r15 Middlesex Rd Apt 6
" James (Susan) emp Raytheon (Wayland) h30 Hamblin Rd
" Lillian E Mrs aide Forest Manor Nursing Home h52 Bruce Rd
" Lori h41 Walnut St Apt 13
" M Francis Mrs librn Bentley College rWeston
" Margt retd h147 Bacon St
" Margt ofc sec Signatection Inc h2009 Stearns Hill Rd
" Michl S r311 Newton St
" Mildred retd r31 Woodland Rd
" Nadine tchr r28 Whitman Rd Apt 2 3
" Nancy Mrs insp Reece Corp r15 Howard St
" Pamela studt r344 Beaver St
" Paul E (Linda A) emp W H Nichols Co h23 Riverview Av
" R h180 River St Apt B6
" Ralph H (Mildred S) supvr visual educ City Sch Dept h311 Newton St
" Richd counselor City Sch Dept r5608 Stearns Hill Rd
" Richd artist h5608 Stearns Hill Rd
" Robt F (Gertrude A) retd h46 Mayall Rd
" Ronald E (Alice F) emp City Of Waltham h344 Beaver St
" Steph (Ellen) plmb h565 Lincoln St
" Wm F chief eng Dover Instrument rBraintree Mass
Nemco Inc (Norman E Mills) contr 19 Auburn St
Neptune Moving Co Frank Burke Mgr 166 Riverview Av

**NERCESSIAN**
Nercessian Bert (Marilyn) tech h23 Grove Rd
Nersesian Rudolph W test eng Raytheon h82 Middlesex Rd Apt 3
Nesbit Wm slsmn Atlantic Register h209 Bacon St
Neshe John F (Joan E) serv eng Goodrich (Needham) h14 Elmwood Av
" John F Jr studt r14 Elmwood Av
Nesky Lawrence J (Mary C) supvr Sylvania (Needham) h304 College Farm Rd
" Peter J (Leslie) tchr (Beverly) h19 Alder St
Ness Ralph constn wkr r94 Adams St
" Ralph projectionist Circle Theatre h38 Maple St
Nessolini Gilbert J (Claire L) eng Mass Genl Hosp (B) h112 Longfellow Rd
" Richd r112 Longfellow Rd
Nestico Jean ofc sec h20 Jacqueline Rd Apt F
Nestor B A h172 River St Apt B5
" Charles studt r45 Winter St
" James studt r45 Winter St
" Wm C (Mary A) (C Nestor's Market) h45 Winter St
Nett Dominic A (Theresa A) acct Raytheon h14 Oakley La
" Teresa jr asst Waltham Pub Lbry r14 Oakley La
" Wm J studt r14 Oakley La
Netterstrom Knute (Klara V) retd h92 Canterbury Rd
Nettle Patricia social wkr State Welfare Dept rBoston Mass
Neu Norman J (Mary A) agcy specialist H & T Specialty h263 Ash St
Neufell Helen E Mrs nurse Hopkins Nursing Home h1 Dexter Av
" James V firefighter City Fire Dept r70 River St
" Mark J (Nellie J) driver City St & Forestry Dept h108 Lowell St
" Paul W (Sandra J) supvr Carter- Overton (N) h65 Edwin Rd
" Philip (Grace) retd h70 River St
Neugebaur Karl (Charlotte) h16 Cross St
Neuman Herbert buyer Jordan's (BURL) h6112 Stearns Hill Rd
" Peter H (Maureen) h5901 Stearns Hill Rd
Neumann Mary rWaltham Nursing Home
Nevard Wm H (Mary F) carp City Sch Dist h113 Farnum Rd
Neville Basil E (Helen L) retd h20 Pond End School La
" Bernard J (Helen A) staff asst Liberty Mutual Ins (B) h65 Lafayette St
" Edw H (Helen G) clk h71 Marivista Av
" John D (Helen C) retd h92 Warren St
" Thos J reporter News Tribune h34b Wycoma Way Concord
Nevitt Cath M bmo Waltham Hosp h131 Summer St
New England Bankcard Assoc Wm Barry Mgr 13 Sun St
" England Brake Center Inc Irving Arnold Pres-Treas 703 Main St
" England Carpet Serv (J La Cava) sls serv 195 Newton St
" England Film Service Inc Geo Robard Pres sls serv dept 300 2d Av
" England Instruments (Paul Hines) 4 Gordon St Rm 308
" England Paper Merchants Assoc Marvin O Campbell Mgr 751 Main St Rm 16
" England Piano & Organ Santi Falcone Mgr 709 Main St

**NEW**
" England Stores Inc (Br) Bradley Gosselin Genl Mgr dept store 852 Lexington St
" England Tel 15 Crescent St
" England Telephone & Telegraph Co Patricia Keene Mgr 36 Spring St

**NEW ENGLAND TELEPHONE & TELEGRAPH COMPANY**
**ROBERT CREDLE**
**MANAGER**
**BUSINESS OFFICE**
**564 MAIN ST (02154)**
**TELEPHONE 899-9950**

" England Whol Meat Dealers Assocs Scott Devon Exec Dir 751 Main St Rm 14 15
" Ideas Advertising Inc Robt Niles Pres 61 Prospect St
" Wal Lex Bowling Alley (Waltham Sports Center) 31 Lake St
" Wm O (Florence M) parts clk Reece h25 Sterling Rd
" York Life Walter Gregory Mgr 275 Wyman St
**NEW YORK LIFE INSURANCE CO (Commonwealth General Office) Robert H Baldi CLU General Manager Office Park 40 Williams St Wellesley Mass (02181) Tel 237-4900**
" York Life Insurance Co Walter G Gregory Group Mgr personnel serv 400 Totten Pond Rd
Newall Co (Howard Goldberg) paints fl covering 107 Moody St
Neward Kenneth E studt r113 Farnum Rd
Newberg Kenneth (Okan Corp D B A Fashion Junction) rMiddleton
Newcom Kerry (Deborah) elec eng Hewlett Packard h76 Francis St
Newcomb Harold (Ruth ) emp City h156 Seminole Av
" Jean bkpr h763 Main St Apt 25
" John W water & sewer mtce City Water & Sewer Wks r156 Seminole Av
" Leonard W (Muriel) driver Mass Deliveries h151 South St
" Peter J h69 Newton St Apt 12
Newcombe Geo R emp W H Nichols h11 Dennison St
" Juliette retd h407 Moody St Apt 4
" Mildred R (Wid John F) retd h23 Shirley Rd
Newell Agnes G clk City Bd Of Assessors h5 Wellington St Apt 3
" Cynthia studt r42 Charlotte Rd
" Fredk J (Anna E) retd h103 Trapelo Rd Apt 16
Newerla A Barbara (Wid Gerhard J) h112 Vernon St
Newfell Charles J (Shirley L) mgr Sudbury Hdw (Maynard) h9 Circle Dr
" Charles J Jr r9 Circle Dr
Newhall School Mary F Furdon Prin 220 Charles St
Newhook Mary Mrs h22 Orchard Av
Newhouse Norman C (Virginia A) whse mgr White Pigment Corp h8 Hartwell Pl
Newis Deborah A studt r17 Dix St
" Joyce B tchr r17 Dix St
" Mary B clk State Welfare Dept r17 Dix St
" Philip F (Mary B) firefighter City Fire Dept h17 Dix St

TOM LYONS - Firestone
FIRESTONE TIRE HEADQUARTERS
REGENCY POLICE & FIRE SCANNERS
PANASONIC RADIO—STEREO—TV TAPE DECKS
210 LEXINGTON ST., WALTHAM, MA., 02154
894-4900

Colonial Real Estate Co.
WALTHAM • WATERTOWN • NEWTON AND VICINITY
INVESTMENT PROPERTIES • HOMES
RENTALS • COMMERCIAL • MANAGEMENT
REALTOR®
9 Lexington Street, Waltham, Mass. (02154)
Tel. 891-4411

MARTIN'S WALTHAM SPRING CO., Inc.
DICK (PUDGY) MARTIN
"SPECIALISTS IN ALL LEAF SPRING PROBLEMS"
AUTO AND TRUCK SPRINGS - REPAIRED ● RESET ● INSTALLED
19 Music Hall Av., Off Elm St., Waltham 02154
Tel. 894-0218

PETIQUE CORP.
PET — GROOMING, SUPPLIES
BOARDING, SPECIAL DIETS, VETERINARIANS
820 A. Pleasant St. Belmont, Mass. 02178
484-6133

**NEWITT**
Newitt John J pres-treas Antech Inc rSudbury Mass
Newland Genevieve Mrs retd h60 Pond St Apt 5
Newlon Reginald r207 Stearns Hill Rd
Newman Earle T retd h44 Dexter St
" Ernest G (Eva F) formn Englehard Industries (B) h16 Common St
" Irving (Antiques 'n Oddities) rNewton Mass
" Julian N (Ligaya) phys 94 Russell St h111 Virginia Rd
" Marc (Tennis Resources) rNewton
" Sarah h250 Newton St
News Tribune The (Waltham Publishing Co) 18 Pine St
Newsham Grace (Wid Thos) retd h315c Crescent St Apt 5
**NEWTON AUTO RADIATOR SERVICE (Laurence E Thomson) Radiators Repaired And Boiled Out, Cooling System Service Car Heaters And Gas Tanks Repaired 67 Myrtle St (02154) Tel 527-1667**
" Charles (Grace) retd hRear 101 Prospect Hill Rd
" Controls & Sales (Robt Conty) distr for photoswitch products 600 Main St
" Edna R (Wid John) retd h154 Ash St
**NEWTON MEMORIAL ART CO (WINFORD MACKAY ARLENE MACKAY) BARRE GUILD MONUMENTS AND MARKERS BY GORHAM 732 WALNUT ST (NEWTON CENTER MASS 02159) TELEPHONE 244-2013**
" Potters Supply Inc Wm N Hoagland Pres whls-retail 724 Main St
" Sash & Door Co Inc John Gaziano Pres-Treas 118 Bacon St
" Street Chevron Service Station (Robt Millian) 105 Newton St

**NEWTON WALTHAM BANK & TRUST CO Giles E Mosher Jr Chairman Of The Board And President, Banking Services, 880 Main St (02154), Tel 894-6500**

"-Waltham Bank & Trust Co Br Robt P Meals Asst Treas 637 Main St
"-Waltham Bank & Trust Co (Br) 1065 Lexington St
" Waltham Bank & Trust Co (Br) Timothy J Meade Treas Wm H Wragg Asst Treas 475 Winter St
"-Waltham Bank & Trust Co Building 637 Main St

**NEWTON-WALTHAM BANK & TRUST COMPANY Giles E Mosher Jr President, Banking Services, 300 Moody St (02154), Tel 894-6500**

"-Waltham Glass Company (Lucy R Daigle) 104 Pine St
Newton's Of Waltham (Newton Fishman) dept store 240 Moody St
Nezaire Richd (Geraldine) carp h35 Beech St
Ng Kwok Chu pres Dragon Chef West rBrookline
Niagra Machine & Tool Wrks Francis Mac Donald Dist Mgr 173 Willow St
Nibolyn Linda Mrs h1091 Main St
Niccola Juan (Amparo) jan Raytheon h92 Calvary St

**NICCOLI**
Niccoli Kristina F social wkr h80 Robbins St
Nichol John T v-pres Bentley College rBeverly Mass
" Kathryn acct Bentley College h413 Stearns Hill Rd
Nicholas Wayne dist mgr Limitorque rNeedham
Nichols Arth E (Bernice L) retd h20 Villa St
" Beverly B case wkr Family Counseling Serv rLexington Mass
" Danl F mach opr Am Can (Needham) h36 Yetten Ter
" Dynamics Inc Robt Nichols Pres acoustical contrs 740 Main St Rm 115
" Eliz C (Wid Horace) retd h371 Lincoln St
" F W mgr Kaiser Aluminum & Chemical Sales Inc rWeston
" Gertrude M (Wid Alf) beauty shop 52 Maple St h52 Maple St
" Harry asmblr B C Ames r371 Lincoln St
" Josephine (Wid Charles) h25 Lake Rd
" June E Mrs r24 Hartwell St
" Latham v-pres W H Nichols Co
" Marion rLeland Home
" Mildred J asst treas Waltham Fed Savings & Loan Assn r18 Linda Av (Framingham)
" Nancy L mach opr U M Subn Experiment Sta rCambridge
" Oscar M mach Nichols Co r371 Lincoln St
" Richd J computer opr h30 School Av
" Robt (Susan) pres Nichols Dynamics Inc h51 Chester La
" Robt M ship h28 Charles St

**NICHOLS W H CO William H Nichols Jr President, J E Chappell Executive Vice-President, Latham Nichols Vice-President Matthew Murtha Treasurer, Manufacturers Of Pumps And Machinery, 48 Woerd Av (02154) Tel 894-0650**

" Wm H Jr pres W H Nichols Co rSilver Hill Rd (Sudbury)
Nicholson Hilary studt r73 Warren St
" Robt eng h23 Pine St
" Wm E (Irene) eng Polaroid h73 Warren St
Niciforo Thos C (Lee) eng Avco (Wilmington) h51 Garden Cir Apt 7
Nickelsen Ann V clk h15 Hartwell St
Nickerson Alice S ofc wkr West End Chev r44 Marianne Rd
" Douglas W studt r44 Marianne Rd
" Elsie M rLeland Home
" Evelyn Mrs retd h277 School St Apt 1
" & Hills Inc Russell M Hills Pres-Treas paint & wallpaper 917 Main St
" Melvin A (Alice) parts mgr West End Chev h44 Marianne Rd
" Orville C (Myrtle) retd h47 Wadsworth Av
" Raymond mech Main St Auto Sls & Serv rBedford Mass
" Robt R mech Main St Auto Sls & Serv rBoxboro
" Vincent A pres Abbott's Of Boston rMarblehead Mass
Nickless Richard L exec v-pres Farm Bureau Assn rPetersham Mass
Nicoa Corp Nathl E Rogen Mgr consultants 470 Totten Pond Rd
Nicol J Alan (Audrey P) carp Mac Lean Woodworking h43 Hillcroft Rd
Nicolai Lawrence S (Barbara) emp Ideal Concrete Block h17 Nathan Rd
" Valerie A studt r12 Marion St

HAROLD B. BOWERS, President and Treasurer
BOWERS INSURANCE AGENCY, INC.
Commercial Building Insurance In Waltham Since 1832
4 GORDON STREET (02154) 893-4064



**NICOLAZZO**
Nicolazzo Jerry J (Paula K) retd h8 Wingate Rd
Nicolo Jean ofc sec r3312 Stearns Hill Rd
Nicotera Robt Jr (Susan) h368 Lincoln St Apt 7
Niebieski R r37 Spruce St Apt 31
Niejadlik John V (Pamela) emp NET h204 Church St
Nielikainen Toivo E uphol h9 Tomlin St
Nielsen Kenneth h83 Brown St Apt 2
" Robt C (Eliz) consultant Applied Information Mgmnt Sys h7 Forest Cir
Niemi Mary E Mrs supvr of nurses Reservoir Nursing Home rMaynard
Niemski Gregory (Ann Marie) transp supvr Stop & Shop (Readville) h9 Fiske St
Niemyski Edw R (Jane F) dist supvr Stop Shop h24 Murray St
Nies Edw (Carol) mech Watertown Auto Parts h53 Cedar St
" Etta M cafeteria wkr (L) h383 Crescent St
Nieves Amelia h200 Felton St
" Carol Mrs h723 Moody St
Nigam Kamlish studt r338 Trapelo Rd
" Mool P phys h338 Trapelo Rd
Nigro Anthony J Jr studt r420 Forest St
" Antonio J (Dora A) mech Main St Auto Sls & Serv h420 Forest St
" Dolores A studt r420 Forest St
Nile Abbott H (Winona C) retd h40 Manning Rd
" Russell A librn State House Library r40 Manning Rd
Niles John T (Alexandria) driver Granger Rush (B) h54 Francis St
" Robt pres New Ideas Adv rLincoln Mass
Nilsen Amodos B (Marjorie J) jan (N) h38 Chester Av
Nimee Wm R eng h22 Jacqueline Rd Apt C
Nims Caterers Vincent A Messina Pres 220 Bear Hill Rd
Niose Anthony retd h15 Woodland Rd
" Anthony Jr cost estimator Raytheon r15 Woodland Rd
" Susan emp Polaroid r15 Woodland Rd
" Theresa r15 Woodland Rd
Nius Earl glazier Newton Waltham Glass rLowell St
Nives Francisco (Maria) fcty wkr h4 Mack's Ct
Nix Alice M ofc sec ITEK r46 Chestnut St
" Annie M (Wid Arth H) nurse Met State Hosp h15 Cutting La
" Emerson W (Myrtle A) retd h46 Chestnut St
" John E (Margt M) property mgr E W Nix h153 Ash St
" Julia F slswn Grover Cronin r155 Myrtle St
" Oscar E (Norma F) retd h155 Myrtle St
" Robie H ofc clk Raytheon h72 Hall St
" Steph M computer opr Standard Thompson r155 Myrtle St
Nixon Joseph G (Eleanor M) mason h76 Albemarle Rd
" Joseph G Jr (Karen) emp City Of Waltham h102 Trimount Av
Njus Erling L mach Newton Waltham Glass h11 Lowell St
Noah Saml Jr r40 Harris St

**NOBILE**
Nobile Peter (Jennie) retd h12 Calvary St
Noble Geraldine broker Coleman & Sons rWaltham Mass
" James M Jr (Geraldine P) dir Wentworth Freedom & Sons Inc h20 Cedar Hill La
" Patricia home health aide Visiting Nurse Assn h73 Gardner St
" Peter studt r20 Cedar Hill La
" Sumner A (Maxamina) retd h35 High St
Noblitt James S (Mae F) prof Harvard Univ (C) h1 Chester Brook Rd
Noce Patricia A serv rep h36 Jacqueline Rd Apt D
Nocella Maria studt r34 Willow St
" Michl J (Josephine E) pres Waltham Beef & Produce h34 Willow St
" Olindo (Blanche) driver National Research h31 Hollace St
" Suzanne tchr (AR) r31 Hollace St
Nocera Dominic R (Nina P) (Queen's N Teens) rNewton
" Joseph retd h244 Bacon St
" Joseph L studt r45 Azalea Rd
" Louis J (Eliz I) pres The Chateau Restr Of Waltham h45 Azalea Rd
Noe Ceo J h8 Vernon St
Noftaker Paul M (Dianne) tchr h117 Middlesex Rd Apt 3
Noftsker Dixie J tchr h32 Bruce Rd
Noiles Keith (Laura) h99 Pine St
Noke C Walter (Mary C) mach Reece h16 Ravenswood Rd
" Herbert E (Teresa) nurse Met State Hosp h75 Hillcrest St
" Kathleen studt r75 Hillcrest St
Nolan Anne ofc sec Computerworld (N) h81 Fuller St
" Anne B Mrs exec sec h662c South St
" Blanche M bkpr Thos A Joyce & Co h288 Florence Rd
" Charles D (Edith M) emp J L Thompson Mfg h97 South St
" Charles S coordinator Bentley College rBurlington
" Claire R physical educ dir City Sch Dept r288 Florence Rd
" Darwin K (Edith J) (Nolan Novelties) h1293 Trapelo Rd
" Edythe ofc sec h1105 Lexington St Bldg 5 Apt 2 1
" Ellen T (Wid Wm F) retd h212 School St
" Geraldine M Mrs cataloguer Waltham Public Library r65 Newton
" Gertrude Mrs h18 Chester Av
" James H (Geraldine M) cost acct Genl Elec (Everett) h65 Newton St
" Jean emp Howard Clock Products r97 South St
" Jean M r288 Florence Rd
" Jennie retd h25 Brown St
" Joseph S emp A T D Alarm Systems h99 South St
" Kate retd r81 Fuller St
" Margt M guidance counselor City Sch Dept r288 Florence Rd
" Novelties (Darwin K Nolan) 1293 Trapelo Rd
" Olive A tchr Regis College(Weston) r288 Florence Rd

Middlesex
FAMILY CO-OPERATIVE BANK
INSURED SAVINGS AND HOME FINANCING
OPEN FRIDAY EVENINGS 5-8 P.M.
577 MAIN ST.
WALTHAM 02154
TEL. 893-8000

WAL - LEX BOWLING LANES
COMPLETE FAMILY RECREATION CENTER
800 Lexington St. Waltham 893-7070

BEATTY BROTHERS PHARMACY
PHARMACISTS
PRESCRIPTIONS AND HOSPITAL SUPPLIES
FREE PICK-UP AND DELIVERY
75 Crescent St., Waltham 02154 Tel. 894-7600



ALBERT KLINE INSURANCE, INC.
Life Pension Specialists
899-5353
899-7744
900 MAIN ST. WALTHAM, MA. 02154

**NOLAN**
" Paul (Marion) lab City Of Newton h140 Seminole Av
" Robt (Eliz) lwyr Prudential Ctr (B) h396 Newton St
Nolon Ellen r353 Crescent St
Nolte Thos emp Frank E Randall
" Timothy E (Joanne E) studt h16 Gorham St
Non Metallics Inc Wm L Grinnell Pres mach shop 12 Felton St
Nonia Domenic v-pres Americon Microwave rCarlisle
Nook Beauty The (Frank Frangello) beauty salon 106 Trapelo Rd
Noonan Barbara A studt r21 Beal Rd
" Cheryl K r44 Sartell Rd
" David P (Doris M) firefighter City Fire Dept h137 Thornton Rd
" Deborah studt r21 Beal Rd
" Edw J mgr Owens Illinois Libbey Glass Div rFramingham Mass
" Edw T Jr (Donna C) fire alarm opr City Fire Dept h61 Dix St
" John E (Doris) phys (B) h2312 Stearns Hill Rd
" Kathleen T (Wid Edw T) h44 Sartell Rd
" Mary M (Wid Edw P) retd h46 Galen St
" Ronald P pres Lexicon Inc rWeston Mass
" Steven linotype opr r44 Sartell Rd
" Thos J (Helen C) aud B & M h21 Beal Rd
" Thos J formn Howard Clock h19 Derby St
" Thos J III studt r21 Beal Rd
Noone Geo (Mildred F) emp Marriott Mtr Hotel (N) h12 Waverly St
" John J (Mary V) reprmn M B T A (S) h10 Lawndale Av
Norberg Eric (Catherine) constn wkr h129 Pond St
Norcia Rocchina (Wid Patsy) retd h22 Sparkill St
Norcott Ann programmer Grace Corp (L) h6 Jacqueline Rd Apt F
Norcross Richd W emp Comlth Of Mass r42 Shirley Rd
" Warren F (Mildred L) retd h42 Shirley Rd
Nord Isabelle Mrs retd h278 Ash St
Nordstrom James I (Susie B) driver Westwood Cartage (B) h216 Ash St
" Mark T studt r216 Ash St
" Sheila V studt r216 Ash St
Noren Richd E slsmn h233 Charles St
" Wm E (Ethel C) retd h43 Crestview Rd
Norkunas Patrice h34 Middlesex Cir Apt 17
Norlie N J dist mgr Kaiser Aluminum & Chem Sls rMedfield Mass
Norman Beth ofc sec h659 South St
" Emily R studt r11 Arlington Rd
" Irving B (Helen B) (Newton Norman Sign) h11 Arlington Rd
" James A (Barbara E) emp Town Of Weston h135 Robbins St
" Michl A USA r11 Arlington Rd
" Ralph (Dorothy) photog Brandeis Univ h75 Villa St
Normand Charles A h356 Lincoln St Apt 8
Normant John S tchr r411 Stearns Hill Rd
Norris Donald C (Mary E) slsmn h25a Dermody Rd
" Edmund T Jr (Jeanette M) emp Mass Hdw h32 Gale St

**NORRIS**
" Joan writer h187 Mallard Way
" Wm A (Fay E) tchr h134 Florence Rd
North Star Leasing (Joseph Sands) leasing finances 395 Totten Pond Rd 2d Floor
" West Rental Corp Lawrence Salvucci Pres Nicholas Salvucci V-Pres 37 Whitcomb St
Northeast Automotive Assoc Inc L Hagopian Pres B Hagopian Dir C Hagopian Treas 194 Newton St
**NORTHEAST CARPET CORP Frank J Walters President, Paul T Brucato Vice-President, Offers A Wonderful World Of Carpets, Homeowners, Architects, Decorators, Contractors, 37 River St (02154), Tel 899-6000**
" Computer Services Inc Lawrence S Decourcey Pres Lawrence S Decourcey V-Pres 633 Trapelo Rd Suite 5
" Elementary School Robt W Power Prin 1 Putney La
" Laby Mach Co Stanley C Peton Pres Roy E O'Connell Jr V-Pres 26 Fox Rd
" Rubber Products Inc Danl T Spurling Pres Michl C Bacon Treas 66 Woerd Av
Northeastern Communications Corp Leon Jaffe Mgr business communicating systems 19 Fox Rd
Northgate Construction Co Inc L James Zieff Pres- Treas 393 Totten Pond Rd
" Construction Corp Richd J Clery Pres Philip Barrile Treas genl contr 460 Totten Pond Rd 3d Fl
" Garden Apartments (Paino-La Ceva Realty Trust) 6 Jacqueline Rd
Northrup David (Nancy) tchr Boston College h558 Main St
" Ethel M (Wid Welby) retd h21 Floyd St
Northway G Mildred (Wid J Earle) retd h92 Longfellow Rd
**NORTHWEST TRAVEL AGENCY (Robert Jannoni) Travel, Commercial, Individual, Group 182 Lexington St (02154), Tel 899-1000 (See Index To Advertisers)**
Norton Alice M (Wid Thos H) h1725 Trapelo Rd
" Ann G retd r239 Robbins St
" Beatrice J (Wid John J) h50 Cutter St
" David G lubricator West End Chev r20 Pond St
" Diane M med sec h93 Beaver St
" Fredk B (Gloria D) wldr Artisan Industries h109 Chestnut St
" Helen Mrs h97 Overland Rd
" James A lab r50 Cutter St
" James E clk Donnelly Mfg r1725 Trapelo Rd
" Joan r102 Cedar St
" John pntr 86½ Myrtle St h86½ Myrtle St
" Judith tchr (B) h6204 Stearns Hill Rd
" Marie A (Wid Michl L) dietn Fernald Sch h102 Cedar St
" Mary J exec sec h32 Middlesex Cir Apt 22
" Michl h87 Maple St
" Paul G (Jane) asst prof Bentley College rWeymouth Mass
" Richd mach h121 Crescent St
" Richd r109 Chestnut St

NORTON
" Rita V Mrs retd h44 Grant Pl
" Rose A asmblr Raytheon h385 River St
" Thos (Marie) mgr Digital Equip (Maynard) h20 Fiske St
" Thos D (Margt) retd h20 Pond St
" Thos J (Grace V) retd h239 Robbins St
" Walter recruiter U S A F Recruiting Sta rBeverly
" Wm mgr Tayters Inc rNewton Mass
" Wm J (France E) driver h14 Fir Av
" Wm J studt r44 Grant Pl
Norwood Aquarium (John Dellasandro) 701 Moody St
" Richd slsmn h1105 Lexington St Bldg 11 Apt 2 1
Noseck Beth tchr r1105 Lexington St Bldg 6 Apt 2 3
Nosil Heuvel (Nadeen) h1105 Lexington St Bldg 6 Apt B 2
Notar Rose Mrs slswn h1317 Trapelo Rd
Notartomaso Michl J (Clara E) mtcemn Waltham Housing Auth h18 Melody La
" Robt M (Marsha A) studt h20 Vernon St
Nottebaert Livien (Margt) retd h9 Shirley Rd
Noun Nicholas v-pres & treas Waltham Savings Bk rWalpole Mass
Novello Guy L (Josephine T) retd h12 Lowell Pl
Novick David B programmer h6001 Stearns Hill Rd
Novicki Eug (Patricia) emp Penn Central h369 River St
Novinsky Norman (Gail) lecturer Bentley College rSharon
Nowack Edw C instr Brandeis h6 Vernon St
Nowakowski Richd S studt h4502 Stearns Hill Rd
Nowlan Albert (Evelyn) carp h23 Cushing St
" Desire J (Bertha) h7 Lawton Pl
" Donald (Fernande) plmb R H James & Co (NV) h20 Wadsworth Av
" Monique studt r7 Lawton Pl
" Phyllis M fcty wkr h196 Adams St
" Real (Geneva) pntr Reece Corp h10 Warren Av
" Yolande emp Work Shop r7 Lawton Pl
Nowland John P h42 Prospect St
Noyar Dhanbir S (Ravinder K) eng Francis Assocs h100 Temple Rd
Noyes Edna F (Wid Steph D) retd h55 Hibiscus Av
" Garry L (Eliz) partsmn Taylor & Lloyd h82 Prentice St
" Marion rWaltham Nursing Home
" Nancy mach opr Waters Mfg (Sudbury) r43 Fiske St
Nuclear Energy Personnel Thos Welch Mgr consultants 195 West St Rm 12
Nucons Sneaker Circus John Doyle Mgr 249 Lexington St
Nugent Lawrence (Stella) emp Dialectronics (Wtown) h3610 Stearns Hill Rd
Nugent's Mary Memos Mgr womens clo ret 108 River St
Nunnari Frances M sec Raytheon r61 Arcadia Av
" John (Marie J) retd h61 Arcadia Av
Nunno Helen Mrs pres Jay N Jay Catering rNewton
Nunziante C h7 Highland St
Nurczynski Peter acct h702 Stearns Hill Rd
Nurse Wm A (Muriel E) used car mgr West End Chev h17 Summit Av
" Wm D acct r17 Summit Av
Nutile Joan sec h56b Whittier Av
" Joseph (Barbara) driver Kennedy Shriver Bldg h62 Taylor St

NUTILE
" Mary J (Wid Peter A) h116-8 Pond St
" Paul mach h83 Beaver St
" Pauline M Mrs banquet mgr Charterhouse Mtr Hotel h24 Brookway Ct
" Peter r3 Duddy Av
Nutt Lawrence J (Denise) asmblr Raytheon h22f Dermody Rd
Nu-Way Die Co Inc Edw F Bourque Pres-Treas Charles Mc Cauley Sec 91 Felton St
Nyhan Wm J h5 Norumbega Ter Apt 7
Nyman Elsa (Wid Carl W) retd h73 Rich St
Nyquist Richd P pres Charels H Watkins Inc rConcord Mass
Nyren Linda nurse r50 Lionel Av Apt E
Nystrom Louis H (Cath L) retd h15 Plympton Av
Nytco Services Inc (Field Warehouse Co) Norman R Veenstra Pres-Treas financial servs 235 Bear Hill Rd Rm 201b
Oakes Sylvia consultant G T A Servs h55 Jacqueline Rd Apt 6
Oates Robt J (Mary B) acct US Govt h150 Chaffee Av
" Wm F (Lillian E) purch agt Town Hall (Wtown) h9 Tip Top Ter
Oatley John Y retd h233 Charles St
Oatt Wilma A Mrs h46 College Farm Rd
Ober Leslie h398 Newton St
Oberbeck Geo G (Alice M) retd h87 Ellery Rd
Oberg Joan M fcty wkr h72 Riverview Av
" Juliette R (Wid Wm G) emp Raytheon h25 School Av Apt C
Oberly Paul J (Theresa G) formn Screw Mach Prod h61 Adams St
" Paula D clk Grover Cronin r61 Adams St
Oblinger Ruth clk Gilchrist Co h14 Taylor St
O'Brian See Also O'Brien
" Wm J clk PO r21 Emmeline Av
O Brien Anthony (Carmen) h221 Brown St
" Beatrice (Wid John F) h857 Lexington St
" Cath retd r508 Lexington St
" Cornelius L (Rita L) meat ctr A & P h30 Beaver Brook Rd
" Danl tchr Chapel Hill Sch h327 Lexington St
" Doris J Mrs bkpr Eastern Equip (N) h16b Wycoma Way
" Edw (Olive) custdn Brandeis College h101 Chestnut St
" Edw Jr gas sta atndt r101 Chestnut St
" Eileen tchr r35 Middlesex Rd Apt 10
" Ellen retd r222 Bacon St
" Ellie retd h285 Ash St
" Eug F (Marie T) carp First Natl Store (F) h95 Ravenswood Rd
" Fitzgerald Taylor & Keaveney (J J Fitzgerald A S Taylor & M J Keaveney) 85 Central St Rm 107
" Francis A (Jean V) driver B G h59 Sartell Rd
" Francis J insp h6 Park Pl Apt 4
" Gerald R pres J J O'Brien & Sons rWeston Mass
" Harley retd rPiety Corner Nursing Home
" Henry F Jr (Mary E) asst prin Kennedy Mem Jr Hi Sch h119 Plympton St
" Imogene (Wid Francis) r361 Lincoln St
" J J & Sons Inc Gerald R O'Brien Pres contr 5 Fern St
" James W analyst h53 Lionel Av Apt D
" Jane nurse r45 Jacqueline Rd Apt 8
" Jeremiah J (Mary J) food controller Brandeis Univ h113 Thornton Rd
" John retd h316 Grove St Apt 2

WALTHAM PUBLISHING CO.
Publishers of the NEWS-TRIBUNE
The Only Daily Newspaper in a Trade Center for Over 150,000 People
18 PINE STREET, WALTHAM, MASS. 02154
TELEPHONE 893-1670

THE NEWS-TRIBUNE
MEMBER OF AUDIT BUREAU OF CIRCULATION
WANT THE MOST FOR YOUR ADVERTISING DOLLAR?
THE ONLY DAILY NEWSPAPER IN A TRADE CENTER FOR OVER 150,000 People
18 PINE STREET, WALTHAM, MASS. 02154
TELEPHONE 893-1670

MAIN ST. AUTO SALES & SERVICE, Inc.
FORD - SALES - SERVICE - RENTALS
109 Linden St., Waltham Tel. 894-1106
1036-1040 Main St., Waltham Tel. 893-2260



O'BRIEN
" John M (Joanne R) bus driver h63 Rockridge Rd
" John N (Constance R) journalist Boston Globe h29 Garden Cir Apt 5
" John P (Antoinette M) retd h29 Gorham St
" Joseph F (Ruth M) supt P O h115 Parkview Rd
" Joseph J Jr (Marie) treas J J O'Brien & Sons h14 Lyman Ter
" Joseph R constn wkr r14 Lyman Ter
" Kathleen retd h77 Taylor St
" Lawrence J (Mary D) formn Haartz Mason (Wtown) h18 Mountain Rd
" Leo meat mgr A & P rMalden
" Lucille social wkr State Public Welfare Dept rWatertown Mass
" Madelin M Mrs insp Richd H Bird & Co rW Newton Mass
" Marcella M physicist Brandeis r113 Thornton Rd
" Margt A ofc sec h76 Lionel Av Apt C
" Marie V (Wid Edw L) retd h8 Edwin Rd
" Martin C (Carol) mgr Sea To You h75a Beal Rd
" Mary nurses aide Reservoir Nursing Home r18 Mountain Rd
" Mary B h14 Middlesex Rd Apt 6
" Mary C (Wid Alf M) h73 Amherst Av
" Maura studt r29 Winthrop St
" Michl A drftsmn Keyes Assoc r283 Ash St
" Michl J studt r73 Amherst Av
" Patk h4 Colonial Av
" Paul E (Diane M) driver Mack Trucks h41 Lionel Av Apt D
" Paul H (Alice T) emp City Of Waltham h29 Winthrop St
" Paul J eng r113 Thornton Rd
" Paul J (Carol A) sls mgr Dunn & Bradstreet (B) h49 Copeland St
" Paul R (Elaine) circulation dept News Tribune h64 Parmenter Rd
" Richd F bodymn Bigelow Auto Body (Wtown) h25 Calvary St
" Richd J studt r113 Thornton Rd
" Richd P (Evelyn M) retd h283 Ash St
" Richd T (Mary) rte slsmn Wellesley Farms Milk Co (Needham) h22 Nutting Rd
" Robt USN r59 Sartell Rd
" Robt mgr American Serv Bur rFramingham
" Robt (Beverly) lab h16 Vernon St
" Robt J ins agcy 60 Prospect St rBelmont Mass
" Sharon L r30 Beaver Brook Rd
" Susan retd h48 Dale St Apt 2 1
" Susan G retd h34 Rich St
" Thos h26 Middlesex Cir Apt 21
" Thos P (Eleanor) mail hndlr PO h76 Parmenter Rd
" Tilmon J (Laurida) carp 162 Newton h162 Newton St
" Wm E (June N) pntr Pub Bldgs Dept h164 Hammond St
" Wm E Jr (Karen) pntr Pub Bldgs Dept h100 Middlesex Rd Apt 4
O'Byrne Roderick D (Juliette C) claims adj Lumbermans Mut Ins h20 Orchard Av
O'Callahan Donald h330 Lincoln St Apt B6

O'CALLAHAN
" John F clk Raytheon h37a Appleton St Apt 7
Ochab John S (Helena J) optom 107 Main h107 Main St
" John S Jr r107 Main St
" Joseph T studt r107 Main St
Ochs Thos A (Florence W) formn Carbon Thermonics (C) h212 Prospect Hill Rd
O'Clair Hazel R retd h7 Spruce St Apt 3
O'Connel K Frances (Wid Edw F) h25 Beal Rd
O'Connell Bernice M opr NET&T r100 Middlesex Rd Apt 2
" Carolyn tchr r54 Marivista Av
" Charles F (Donna M) acct (B) h81 Virginia Rd
" Charles P retd h95 Grant St Apt 4
" David J (Audrey M) lab City St & Forestry Dept h22c Hansen Rd
" Diane Mrs h81 Trapelo Rd Apt 54
" Gertrude C (Wid Joseph P) retd r111 Florence Rd
" Gertrude V retd h60 Cushing St
" J Garland (Susan K) eng Instrumentation Laby h28 Marlton Rd
" James genl mgr Waltham Chemical rDedham Mass
" Jane E Mrs asst dir of personal Guaranty-First Tr rLexington
" Joseph F (Mary F) mgr Howard Johnson (Quincy) h65 Farnum Rd
" Joseph P (Virginia H) (Center Barber Shop) h30 Porter Rd
" Joseph T (Eleanor E) retd h11 Elmwood Av
" Joyce tchr r81 Lionel Av Apt F
" Karen A studt r81 Virginia Rd
" Karlin R (Cornelia S) firefighter City Fire Dept h178 Copeland St
" Kath retd h346 School St
" Kathleen ofc sec hBsmt 89 Adams St
" Loretta F retd r60 Cushing St
" Lucy B retd h18a Chestnut St
" Mary C studt r44 Cedarwood Av
" Maurice I (Dorothy F) eng Honeywell h44 Cedarwood Av
" Patricia A studt r65 Farnum Rd
" Patk J (Josephine M) retd h21 Cross St
" Patk J formn City St & Forestry Dept r26 Friend St
" Paul J (Isabelle) h17 Alder St
" Roger S studt r114 Greer St
" Roy E Jr (Ruth P) v-pres Northeast Labs Mach Co h114 Greer St
" Thos F (Mary F) reprmn N E T h24 Beal Rd
" Thos J (Charlotte A) wldr Pub Vehicle Dept h14 Cross St
" Thos P (Mary L) retd h100 Middlesex Rd Apt 2
" Wm H pres Scientific Engineering & Execs Consultants rLexington Mass
" Wm J h119 Crescent St
O'Conner Maureen studt h636 Moody St
" Wm mgr Mergenthaler Lino rWestford Mass
O'Connor Barbara ofc mgr Cibotti Assoc rArlington Mass
" Cath L (Wid Francis H) retd h100 Cedar St Apt 1 3

**O'CONNOR**
" Dennis M (Pollock O'Connor & Jacobs) rFramingham Mass
" Eleanor E personell mgr h32 Middlesex Cir Apt 1
" Eliz h30 Appleton St
" Gail ofc wkr h81 Ash St
" Helen clk Peerless Inc rPeabody Mass
" Janet tchr r1711 Stearns Hill Rd
" John F Jr (Agnes V) retd h147 Ash St
" John J (Jeanine M) formn h104 Ellison Pk
" John M (Doreen) slsmn Escoa (N) h24 Warren St
" Judith tchr (BR) r5515 Stearns Hill Rd
" Kath Mrs h98 Cushing St
" Kathleen F acct r147 Ash St
" Kenneth L (Annette) firefighter City Of Cambridge h55 Smith St
" Kevin (Eugenia) h40 Vernon St
" Maureen A clk NET r147 Ash St
" Michl (Brigid) mach opr Polaroid h24 Cross St
" Michl F (Margt) electn h30 Fairmont Av
" Peter W (Norma) linemn N E T h44 Curtis St
" Robt (Pamela) lab tech h74 Bruce Rd
" Sheila studt r147 Ash St
" Theresa A (Wid Thos F Jr) h141 Florence Rd
" Vincent R (Irene M) dir Reservoir Nursing Home h3 Azalea Rd
Odd Fellows Building 41 Moody St
" Fellows Hall 41 Moody St
O'Dea Mary M retd h36 Garden La Apt 6
" Michl T (Elsa) bindery supvr Stanhope Bindery (B) h10 Trinity Cir
" Michl T Jr emp D C Heath r10 Trinity Cir
" Richd C order clk Genl Contractor (N) r10 Trinity Cir
O'Dell Everett W (Evelyn I) retd h80 Colonial Av
O'Dette Alf J (Patricia A) pntr Donnelly Sign (B) h23 Fern St
" Bertha M (Wid Alf J) retd h404 River St
" Henry J (June P) mach h19 Hartwell St
Odiorne Thos C (Mary Ann) carrier PO h102 Marivista Av
O'Donnell Building 375 Moody St
" Building 371 Moody St
" C h3 Waverley Oaks Rd Apt 301
" Cath E (Wid Paul F) h20 Faneuil Rd
" Edw mgr of computer oprs Bentley College rQuincy Mass
" Francis M (Linda) s q exec Newton Waltham Bk h31 Caldwell Rd
" John mgr Tourist Haven rMedford
" John R sls eng Measurement Consultants rArlington Mass
" Joseph P (Carolyn L) iron wkr Dorel Steel (Quincy) h290 Hardy Pond Rd
" Kevin F (Gail L) constn wkr M L Mac Donald h222 Mokema Av
" Paul R (Elva M) formn Sparks (NYC) h109 Midland Dr
" Rita A studt h1310 Stearns Hill Rd
" Robt C (Ruth T) driver Butler Automatic (Canton) h29 Lafayette St
" T h7c Charlesbank Way
" Thos Y studt h5510 Stearns Hill Rd
" Wm meat ctr River St Mkt rWatertown Mass
O'Donoghue Danl E (Pauline T) real est rep Mobil Oil h101 Berkley St
" Steven J studt r101 Berkley St
O'Dowd Philip S (Muriel E) mech Polaroid h103 Mokema Av

**ODWOD**
Odwod Club Steven Sangas Pres social org 621 Main St
Oeco Corp Wm Hubbell Mgr transformer mfrs 181 West St Rm 16
Oertel Debra B clk h49 Fiske Av
O'Gara Peter J (Ann J) retd h102 Bacon St
Ogden Danl sls mgr Mini News Digest
" Isabelle fcty wkr Raytheon r49 Brown St
Ogiba Andrew mgr Metropolitan Mkt
Ogtedohl Johann retd h22 Middlesex Cir Apt 19
Oh Thos emp NET h1404 Stearns Hill Rd
O'Halloran Dora R (Wid Richd J) clk New England Stores h80 Chester La
" Eileen M sten Waltham Savings Bk r80 Chester La
" Frank P retd r24 Villa St
" Gayle studt r50 Barbara Rd
" Kevin studt r80 Chester La
" Richd (Deanna) guard Raytheon h90 Vernon St
" Wm J (Jean A) production mgr Raytheon h50 Barbara Rd
Ohanian Bonnie exec sec h4601 Stearns Hill Rd
" John (Florence) pharm Bruce Drug r79 Dothan (ARL)
O'Hara Cath R ofc sec Waltham Hosp h235 River St
" Curtis P (Gretchen) mgr Finnerty Country Squire h62 Church St
" Jack studt h2007 Stearns Hill Rd
" John studt r62 Church St
" Margt (Wid Chas) retd r148 Bright St
" Maria r62 Church St
" Thos driver Fernald Sch r235 River St
" Timothy studt r62 Church St
" Walter J emp P O r235 River St
O'Hare Gladys r3111 Stearns Hill Rd
" Joan treas Rantek rSudbury Mass
" Marvel ofc sec Samson Cortage h102 Lexington St
" Robt F pres Rantek rSudbury Mass
O'Hearn David (Cath) elec tech h129 Clark St
" Frank J Jr (Ann C) exec Donnelly Adv h38 Autumn La
" Kath studt r38 Autumn La
" Lynn studt r38 Autumn La
Ohlsen Andrew E (Eula M) retd h15 Middlesex Rd Apt 5
Ohmer Carolyn ofc sec r4803 Stearns Hill Rd
Ohnemus Bernard X (Patricia) archt Sibuski & Ohnemus Assoc (Marlboro) h31 Woodlawn Av
" Chester F (Teresa) sls mgr Slide-A- Units (Concord) h30 Greenwood La
" David F (Virginia G) carp h2 Greenwood La
" Gertrude A retd h161 South St
" Jane studt r32 Cowasset La
" Jean M studt r32 Cowasset La
" Linda A emp Polaroid r287 Ash St
" Marguerite clk Hancock Mut Life r30 Greenwood La
" Mary r30 Greenwood La
" Mary E (Wid John J) h287 Ash St
" Nellie C (Wid Walter E) retd h25 Woodlawn Av
" Walter E Jr (Jean C) supt Pub Bldgs Dept h32 Cowasset La
" Wm C studt r30 Greenwood La
Okan Corp D B A Fashion Junction (Kenneth Newberg) 457 Moody St
O'Kane John A studt r89 Colonial Av
" John E (Carmen B) sls rep Schuster h89 Colonial Av

TILE International
For Finest Quality Imported Decorative & Domestic Ceramics
CERAMIC TILE — MOSAIC TILE — QUARRY TILE — PAVERS
MARBLE THRESHOLDS — VINYL COVE BASE — CARPET RUNNERS — SLATE
31 BENEFIT STREET, WALTHAM, MASS. 02154 (617) 699-8286

Nims Caterer
Featuring
"HILLCREST"
Banquets
Weddings
Receptions
Sales
Meetings
Phone
890-2282
890-2646
For Reservations & Information
220 Bear Hill Road
Waltham
Mass.
02154

MR. SWEEPER
VACUUM CLEANERS
ACCESSORIES & ATTACHMENTS
517 Moody St. Waltham 894-4040

H & S VENETIAN BLIND
& SHADE CO.
Custom Made Venetian Blinds
973 Main St. Waltham 02154 899-0069



**O'KANE**
" Steph studt r89 Colonial Av
O'Keefe James (Regina) lecturer Bentley College rFranklin Mass
" John (Marianne L) personnel admn Bell & Howell h16 Banks St
" John J (Dorothy M) insp Genl Elec (E) h285 Newton St
" Joseph B constn wkr r285 Newton St
" Madeline ofc wkr h238 Ash St
" Marianne L studt r16 Banks St
" Mary (Wid Joseph) retd h73 Ash St
" Paul slsmn Peter Paul Ofc Equip rHudson
" Steph P studt r285 Newton St
" Wilson T (Eleanor W) eng Polaroid Corp h15 Ellery Rd
Olander Carl E (Vera) retd h64a Lafayette St
O'Laughlin David W (Susan M) bartndr r172 College Farm Rd
Olberg Stirling (Florence V) electronic eng h19 Loretta Rd
Olbrys Carol A studt r60 Charlotte Rd
" Leon L (Betty N) eng Raytheon h60 Charlotte Rd
" Norma B nurse City Health Dept r60 Charlotte Rd
" Steph r60 Charlotte Rd
Oldfield Eliz M ofc sec W M Gulliksen Mfg (W) h2 Robbins Pl
Olds Patricia G tchr (AR) h1710 Stearns Hill Rd
O'Leary Edw (Cath) mach opr Sheet Plate Metal h262 Newton St
" Gerald eng Signal Processing Systems rLexington Mass
" Jennie rReservoir Nursing Home
" John W (Judith M) coordinator h74 Rose Hill Way
" June K studt r110 Ellison Pk
" Louise Mrs h102 Overland Rd
" Robt B h2502 Stearns Hill Rd
" Wm J (Gladys) retd h110 Ellison Pk
Oleksak Eliz A h58c Charles River Rd
Olen Richd D (Joann K) eng Thornton Assoc h73 Totten Pond Rd
" Roger treas Thornton Assoc rBelmont Mass
Oley Stanley T dir City Health Dept rLexington Mass
Olin Andrea music tchr 539 Tremont (R) h180 Church St
" F h110a Charlesbank Way
Oliner Robt slsmn Whitehall Limited h96 Lionel Av Apt A
Olio Kathleen nurse Waltham Hosp h45 Winthrop St
Oliva Angelo (Eliz M) industrial eng Thompson Mfg h66 Kingston Rd
" Eliz A studt r66 Kingston Rd
" Frank (Genevieve) mach opr h25 Linden Park Dr
" Richd F studt r66 Kingston Rd
Oliver Curtis (Curt's Shoe Stores) rMedford Mass
" Guy F h205 Hammond St
" Henry B (Louise M) retd h35 Nathan Rd
" Isabelle ofc sec r20 Jacqueline Rd Apt F
" Janet h181½ Robbins St
" Joseph L mgr Delco Radio & TV Outlet h803 Stearns Hill Rd
" Lawrence A (Helen R) mach Thompson Mfg h107 Chestnut St
" Louise retd h10 Chase Rd
" Richd F asst v-pres Guaranty-First Trust rN Reading
" Steph h105 Chestnut St
" Terry r105 Chestnut St
" Wm hRear 93 Cherry St

**OLIVERI**
Oliveri Carol sr clk Dept Pub Wks r10 Kenmore Ter
" Richd J (Caroline M) supvr Raytheon h10 Kenmore Ter
" Salvatore (Delia) retd h304 Grove St Apt 4
" Vincent H (Beverly A) insp Raytheon h11 Arcadia Av
Oliveski John J (Alice J) emp Seilers h28 Ravenswood Rd
Oliveto James V (Eliz F) mach Honeywell h46 Marlborough Rd
" James V Jr USNG r46 Marlborough Rd
" Maureen E tchr r46 Marlborough Rd
Oliviera M rRear 161 South St
Olivieri Rita A (Rita's Beauty Salon) h76 Garden Cir Apt 8
" Sarah C insp Raytheon r76 Garden Cir Apt 8
Olivo Domenic J (Rose M) pres & treas V Olivo & Sons h101 Central St
" Dominco retd h175 School St
" James L (Helen) (Vincent's Health Spa) h44 Albert St
" Robt realtor r175 School St
" Rose M (Wid Vincenzo) retd h107 Central St
" Rosemarie T studt r44 Albert St
" Sebastian lwyr 600 Main St Rm 306 rBedford
" V & Sons Inc Domenic J Olivo Pres & Treas Mrs M L Piantedosi Clk road contrs 107 Central St
" Vincent P studt r101 Central St
Ollerhead Sidney J (Olive J) retd h49 Fuller St
Olmer Cynthia h83 Ash St
Olmstead Wendy clk Peerless Inc rBedford
Olmsted Adrienne B Mrs clk Waltham Savings Bk rFramingham
Olney David J (Margt) tchr (L) h23 Bradford St
" Loraine rLeland Home
Olofson Eric C clk Waltham Super Mkt r50 Wayne Av
" Jennie A (Wid John) nurse Fernald Sch h50 Wayne Av
" Marilyn E clk W G B H TV (B) r50 Wayne Av
O'Loughlin Ellen (Wid Peter P) retd h64 Vernon St
" Thos F h20 Flood St Apt 5
Olsen See Also Olson
" Gjerding prof Brandeis Univ h30 Hays Rd
" Joanne B nurses aide Waltham Hosp r9 Hawthorne Rd
" Mary C ofc sec Brenton E Tyler Ins Agcy r75 Grove (W Concord)
" Mildred A (Wid Albert C) ofc sec Raytheon h144b Robbins St
" Nellie F retd h520 Main St Apt 2
" Robt E (Mary L) millwright h25 Arcadia Av
" Rodney W (Ruth H) carp h9 Hawthorne Rd
Olson Albert L h58 Howard St
" Barbara R (Wid Theo J) dietn h139 Whitman Rd
" Bernard driver Standard Elec Sup rEverett
" Conrad O (Reby J) organ repr 221 Adams St h221 Adams St
" Geo E (Cora E) retd h8 Thornton Rd
" Geo E Jr emp John Smith r8 Thornton Rd
" Hanna O (Wid Reinhold A) retd r191 South St
" Ingrid retd r50 Forest St

**OLSON**
" Irma D retd r73 Rich St
" Paul E (Marg T) carp hlpr Linus Vachon h6 Massasoit St
" Philip E (Helen L) retd h10 Villa St
" Richd E (Ruth E) eng Koller Assoc (N) h45 Kendall Pk
" Ronald D (Nancy J) die mkr Prospect Tool & Die (Woburn) h60 Crestview Rd
" Ronald D Jr parts dept Audi Porsche (Framingham) r60 Crestview Rd
" Signe r24 Cherry St
" Walter J (Mary W) retd h11 Montview Av
Olsson Maria h81 Middlesex Rd Apt 1a
Olympic Beer Imports Inc Kenneth F Benjamin Pres-Treas beer importing co 45 1st Av
" House Of Pizza (Angelo Stratis) 873a Main St
O'Malley Dorothy A sec Waltham City Of Civil Defense r40 Berkley St
" Henry J (Margt M) lwyr h26 Cedar Hill La
" Joseph A (Dorothy A) tire slsmn Goodrich Rubber h40 Berkley St
" Peter J acct r40 Berkley St
" Wm r40 Berkley St
O'Mara Paul B (Ethel M) firefighter City Fire Dept h60 Cherry St
" Thos F (Jacqueline A) firefighter City Fire Dept h48 Turner St
" Wm R (Martha J) emp Holmes Trucking h26 Waverley Oaks Rd
O'Meara Steph F (Sharon A) plmb h6 Marivista Av
Ommen Robt K mgr Abbott Rental r54 Walnut St
Omobono John D (Jeanette) teller Waltham Savings Bk h13 Leitha Dr
" Karen D legal sec r13 Leitha Dr
Onderdonk Gretchen ofc sec Storrow House (Lincoln) h124 Hardy Pond Rd
One Hundred Twenty Eight Sec Answering Serv (Frank Gray) 1268 Main St
" Twenty Eight Barber Shop (Angelo Zammuto) 473 Winter St
O'Neal James E Jr dist sls mgr Pittsburgh Des Moines Steel rSherborn Mass
" Kath r7 Wingate Rd
" Marvin A Jr (Marion R) USMM h7 Wingate Rd
O'Neil Adelaide M Mrs nurse Reservoir Nursing Home r55 Thornton Rd
" Andrew T h31 Sterling Rd
" Bennet R optn 742 Main rAuburndale Mass
" Bernard J (Alice L) mtcemn Waltham Savings Bk h11 Lakeview Ter
" Cath E (Wid John V) retd h97 Lyman St Apt 1
" Charles F Jr driver J Meloney & Sons h24 Cedarwood Av
" Christine nurses aide Reservoir Nursing Home r345 Crescent St
" Eileen M dental asst Irwin I Getz h111 Lowell St
" Esther M retd r349 Crescent St
" Eugenia M retd r123 Brown St
" Florence retd h9 Alder St
" John F optom 1396a Beacon St (BL) h66 Virginia Rd
" John F & Son (Joseph F O'Neil) plmb 349 Crescent St
" Joseph F (John F O'Neil & Son) h349 Crescent St
" Kathleen M (Wid Thos) test insp Wayne George (N) h69 Dix St
" M Alice retd h123 Brown St
" Margt r31 Sterling Rd

**O'NEIL**
" Margt M (Wid Anthony H) retd h58 Cherry St
" Marguerite P (Wid Edw J) ofc clk Retirement Bd h79 Howard St
" Mildred L A ofc sec Black & Webster r97 Lyman St Apt 1
" Paul A (Joan) eng J L Thompson h152 Ash St
" Paul I optom John F O'Neil r66 Virginia Rd
" Robt E (Eliz R) mfr agt R H Pearce Co h228 School St
" Roderick J (Adelaide M) optom 655 Main h55 Thornton Rd
" Shane tchr h87 Cherry St
" Theo (Marie) mach F W Darby Shire h291 School St
" Thos E firefighter City Fire Dept rLexington Mass
" Virginia M tchr Maynard Sch Dept r79 Howard St
" Wm A pres ADS rBelmont
O'Neill Arthur E meter rdr City Water & Sewer Wks h44 Hall St
" Blanche E Mrs h10 Brookway Rd
" Bruce J (Eliz) acct (C) h12 Hatherly Rd
" Cath retd h16 Derby St
" Dorothy A br mgr Manor House Candy Outlet r109 High St
" Francis H (Dorothy A) mtcemn Waltham Precision Inst h109 High St
" James P mgr Woolworths rWayland Mass
" Karen J ofc sec r160 Brown St
" Leo J Jr electn r160 Brown St
" Leo T (Jean B) mtcemn Sr Hi Sch h160 Brown St
" Marion (Wid Brendon C) ofc wkr Puritan Dress h18 Munroe Av
" Michl T (Genevieve) studt h20 Plympton St
" R Allan (Mary E) physics experimentor Boston Univ h32 Rose Hill Way
" Richd firefighter City Fire Dept r37 Warwick Av
" Theresa (Wid Michl) retd h58 Pond St Apt 5
" Thos firefighter (B) r37 Warwick Av
" Vincent assoc dir develop Bentley College rSudbury
O Niel Warren tech h6107 Stearns Hill Rd
Onley Kenneth (Deborah) computer opr h70 Washington Av
Onofaro Sanaia (Natalie) wldr Artisan Ind h26 Derby St
Opdyke Robt A mgr Ruby Begonia Plant (S) r7 Sunset Rd
Opio Isidore (Carmen R) h51 Charles St
Optical Coating Laboratories Inc 479 Winter St
Oram Allan (Beverley) assoc prof Bentley College rWinchester Mass
" Jack br mgr I B M Corp Serv Genl Sys rWellesley Mass
Orbach John tech Burroughs r49 Jacqueline Rd Apt 11
" Ken r561 South St Apt 2r
Orbin Raymond W dishwasher Colonial Kitchen r65 Ellery Rd
Orchanian Peter (Helen) retd h156 Circle Dr
Order Of Sons Of Italy In Am Waltham Lodge 648 99 Cedar St
Ordile Frank J (Eliz A) landsape gdnr 21 Woburn St h21 Woburn St
" Philip retd h27 Woburn St
Orechia Clarence L (Jean) truck driver ITEK h247 Brown St
O'Regan M Richd (Patricia) bldg contr h21 Crafts St

Leeb's Enterprise
UNIFORM LETTERING FOR ALL SPORTS
HOCKEY, BASEBALL, FOOTBALL ETC. EMBROIDERY AND SILK SCREENING
25-27 Spring St., Waltham Tel. 894-3559

LITURI & SON
24-Hour Auto - Office - Home Key Service
Nights, Sundays and Holidays
BONDED LOCKSMITHS
Mario Liturі, Home Phone: 899-4979
100 Chestnut Street, Waltham, Mass. 02154 893-2117

ATHENS PIZZA
Delicious Home Made Pizzas
Grinders and Spaghetti
671 Moody St. Waltham, Ma. 893-3020

PLANT PEDDLERS
INDOOR PLANT SPECIALISTS
891-1009
891-4428
455 Moody St. Waltham, Ma. 02154



**O'REILLY**
O'Reilly Arth car washer r89 College Farm Rd
" Carol Mrs h47 Chester La
" Danl L (Isabelle) tech Honeywell (B) h65 Midland Dr
" Eileen A r65 Midland Dr
" Louise ofc sec r30 Jacqueline Rd Apt D
" Marline (Wid Herbert F) h68a Prospect Hill Rd
" Patricia tchr h3602 Stearns Hill Rd
" Patk studt r68a Prospect Hill Rd
" Patk J studt r119 College Farm Rd
" Richd T emp City Water Dept h89 College Farm Rd
" Suzanne M hairdrsr r119 College Farm Rd
" Thos W (Cath E) water mach repr City Water & Sewer Wks h119 College Farm Rd
" Wm T studt r119 College Farm Rd
O'Rielly James J (Kath V) mech Coombs Mtr (Wtown) h15 Robbins St
" John F asst bus mgr I B E W Local 1505 rWaltham
" Kathleen studt r15 Robbins St
" Margt clk Grover-Cronin r15 Robbins St
" Mary studt r15 Robbins St
Orifice Anthony D studt r88 Princeton Av
" Charles J (Irene A) designer Raytheon (Wayland) h88 Princeton Av
" Philip J (Geraldine) asst formn Brandeis Univ h28 Galen St
" Philip J Jr gdnr r28 Galen St
" Robt H (Carlo M) clk Rogers Pharmacy h136 Lyman St Apt 3
" Sarah J studt r136 Chaffee Av
" Sebastian (Mary A) sup asst Camb Research (Bedford) h136 Chaffee Av
Orioli Leo A retd h89 Marguerite Av
" Natalie V ofc sec U M Subn Experiment Sta r89 Marguerite Av
Orlando Joseph A (Ailene C) chem h30 Clark La
" Ralph A (Caroline) mach Gillette Razor (B) h500 Trapelo Rd
Ormond Joseph (Ruth E) delicatessen mgr Star Mkt (Woburn) h159 Overland Rd
" Joseph X III emp Polaroid r159 Overland Rd
" Vincent V (Laura E) retd h55 Lyman St
Ormonde Henry asst prof Bentley College rNedway
Orner Gustaf retd h6 Park Pl Apt 2
" Marjorie retd hRear 245 Totten Pond Rd
Ornstedt Marguerite (Wid Ragnar F) h245 Calvary St
O'Rourke Elaine r8 Fern St
" Geo elec plater h8 Fern St
" Geo v-pres Corporate-Tech Planning rConcord Mass
" Geo Jr r8 Fern St
" James studt r26 Bruce Rd
" John P (Dorothy T) supvr N E T h26 Bruce Rd
" Mary E studt r26 Bruce Rd
" Terrence D (Brenda) prod control h26 Floyd St Apt 5
" Walter (Anna) retd h55 Seminole Av
Orovitz Frank N analyst h49 Jacqueline Rd Apt 10
Orpin Margt E retd r89 Vernon St
" Wm J (Virginia E) retd h12 Montview Cir
Orr Eleanor E retd h108½ Prospect St
" Gladys rReservoir Nursing Home
" Theresa Mrs ofc wkr Brandeis h32 Everett St
Orsogna Michl (Amelia) landscaper Phillip Constn h17 Ripley St
Ortiz Arba Mrs h10 Pratt Av

**ORTIZ**
" Carmen (Rita) lab h144 Prospect St
" Johanna prsr Waltham Dress rLexington Mass
" Pablo (Doris) custdn Raytheon h703 Moody St Apt 6
" Reyes h141 Charles St
" Rita Mrs h20 Yetten Ter
" Wilson r200 Felton St
Orzechowski Karl h36 Curtis St
Osborn Arth A pres I B E W Local 1505 rLexington Mass
" Earl H studt r211 Hammond St
" Leola A rLeland Home
" Richd H (Jeanne) lab relation spec Raytheon h211 Hammond St
" Sandra L tchr Waltham Sch Dept h49 Jacqueline Rd Apt 2
" Thos E (Marie M) insulation slsmn Edison h29 Emmeline Av
Osborne John R (Muriel A) mtcemn Geo W Moore Corp h96 Amherst Av
" May rReservoir Nursing Home
" Tina A Mrs retd h11 Washington Av
Osganian Brian G studt r137 Virginia Rd
" Geo Jr (Nora) tax acct Comnwlth Of Mass h137 Virginia Rd
" Kenneth M studt r137 Virginia Rd
" Paul studt r137 Virginia Rd
O'Shea Danl (Georgiana) retd h68 Lakeview Ter
" James F (Janet E) formn First Natl Stores h38 Parkview Rd
" John P (Janet) emp Fry Roofing h45 Vernon St
" Marie studt r38 Parkview Rd
Osl Eug h763 Main St Apt 15
Osler A Eliz (Wid Charles) retd h127 Middlesex Rd Apt 3
Osman Mohamed phys h89 Middlesex Rd Apt 1
Ossoff Andrea ofc sec h4213 Stearns Hill Rd
Ostrand Helga retd h69 Hawthorne Rd
Ostrander Dennis L h19 Berkley St
Ostrowski John E eng h258 Ash St Apt 6
O'Sullivan Helen R (Wid Michl) h36 Fairmont Av
Oswald Victor programs coordinator Bentley College rAndover
O'Toole Alma (Wid Wm) retd r3 Gorham St
" Francis P (Lois P) repr BG h11 Lakeview Av
" John T (Nancy M) laby tech Tufts Medical h118 Thornton Rd
" Kevin W (June) custdn h11 Lawton Pl
" Mary r76 Garden Cir Apt 1
" Michl studt r11 Lakeview Av
" Patricia h76 Garden Cir Apt 1
" Ronald F (Bette) lab City St & Forestry Dept h27 Wellington St
**O'TOOLE THE FLORIST INC James C Brandt President, 719 Main St (02154), Tel 893-2961 (See Index To Advertisers)**
" Wm E (Beatrice E) retd h10 Hamilton Rd
Ottaviano Joseph F (Eleanor M) lwyr 39 Augustus Rd h39 Augustus Rd
Otter Richd D r23 Elson Rd
Ouellet Chester (Michelle) lab h145 Crescent St
" Clarence (Edmee) retd h98 Central St
Ouellett David mgr Tom Lyons rCambridge
Ouellette Adrien (Barbara) clk Glendale Package Store Of Waltham h152 Pine Hill Cir
" Alf L (Marie H) retd h21 Weston St
" Donald E studt r152 Pine Hill Cir
" Gerard F mach r23 Weston St

**OUELLETTE**
" Gerard J Jr mach Jack Emerson h23 Weston St
" Harvey J (Theresa M) firefighter City Fire Dept h40 Wetherbee Rd
" John J (Margt H) constn Taverna Bros h96 Central St
" Lucien (Sally) electn Richardson Elec r326 Lexington St
" Margt A studt r19 Clements Rd
" Nancy M studt r40 Wetherbee Rd
" Paul J (Margt) linemn Edison h19 Clements Rd
" Sally Mrs lodging house 326 Lexington St h326 Lexington St
" Wm L studt r326 Lexington St
Ouintal Antonio (Maria) carp h17½ Robbins St
Ounjian Pauline programmer N E T h22 Middlesex Cir Apt 12
Our Country Store Constance Stewart Mgr girl scout sups 265 Beaver St
" Lady Comforter Of Afflicted School 856 Trapelo Rd
" Lady Comforter Of The Afflicted Church Rev Edw T Harrington Pastor 857 Trapelo Rd
Overhead Door Service (Harold E Grover Jr) garage 65 Bennett St
Overland House Apartments 148 Overland Rd
Overlock Vincent (Marilyn) h3710 Stearns Hill Rd
Overton Wm M dist mgr Citgo rEaston
Owen Carleton W (Clara) retd h360 Lexington St
" Francis med tech h144d Robbins St
" Patricia J h258 Ash St Apt 1
" Robt E (Joann H) prntr Herald-Am (B) h84 Hardy Pond Rd
" Thos (Lorraine) serv mgr h310 College Farm Rd Apt B2
Owens David W studt r22 Wingate Rd
" Harold F adv mgr B L H Electronics rBrockton Mass
" Illinois Inc Glass Container Div Robt R Rhodes Mgr bottle & cap mfrs 460 Totten Pond Rd 6th Fl
" Illinois Inc Libbey Glass Div Edw J Noonan Mgr tumbler glass mfr 460 Totten Pond Rd 6th Fl
" Illinois Inc Lily Tulip Div John P Bujold Mgr paper products mfrs 460 Totten Pond Rd 6th Fl
" Illinois Inc Prescription Prods Div Leo V Connors Mgr prescription-bottle mfrs 460 Totten Pond Rd 6th Fl
" John tech W C R B Music Serv rHudson Mass
" John electn h330 Lincoln St Apt 16
" Marvin D (Ellen B) tchr Waltham High Sch h22 Wingate Rd
" Nancy E studt r22 Wingate Rd
" Ronald h60 Orange St
Oxford Wm L (Diane P) mech asmblr Jet-Spray Inc h36 Turner St
Oxman Robt assoc prof Bentley College rNatick Mass
Oyekam Ashim studt h310 College Farm Rd Apt B3
P & H Leasing Co Inc Philip Hall Pres-Treas auto leasing 1055 Main St
P K Realty (Hagop N Kouojian) 928 Moody St
P T R Optics Frank Denton Pres grinder optical instruments 145 Newton St
Pabst Philip F rep h24 Middlesex Cir Apt 10

**PACE**
Pace Carmine A mgr Capco Automatic Transmission rWatertown Mass
" Philip staff mgr Hancock Mut Life rArlington Mass
" Services Inc Timothy C Buckley Pres-Treas job placement 69 Hickory Dr
Pacenda T h25 Wyola Prospect
Pacer Corp Joseph B Tanden Pres Gregory A Smith Exec V-Pres equip leasing 60 Hickory Dr 5th Fl
" Technology Inc Joseph B Tanden Pres Gregory A Smtih V-Pres real est & mining 60 Hickory Dr
Pacheco James A (Ruth P) serv mgr West Newton Motor Mart Inc (NW) h1369 Trapelo Rd
" John (Cath) emp Polaroid h46 Madison Rd
" Joseph E (Marilyn J) laby tech Polaroid h32 Eddy St
" P Marilyn nurses aide Reservoir Nursing Home r32 Eddy St
" Stephanie nurse New England Deaconess Hosp (B) r1369 Trapelo Rd
Pachett Gordon pntr r94 Adams St
Pacito Terry tchr r55 Nathan Rd
Pacitti Anthony (Amelia) pntr h22 Pelham Rd
" Domenic A (Eleanor C) mason contr 252 Linden St h252 Linden St
" Marguerite A child care wkr Home For Little Wanderers (B) h54 Calvary St
" Regina M studt r252 Linden St
Package Payroll (Fredk Dickey Mrs Grace Hafferty) payroll small business 400 Totten Pond Rd
Paddock Hazel W h63 Cherry St
Padila Rafael (Norma) emp DENECO h268 Crescent St
Padilla Dianna h98b Orange St
" Victor (Fleronilda) emp Texaco (N) h904 Moody St
Padlo Josephine bkpr h73a Central St Apt 10
Padovani C h413 River St
Pagano Emma Mrs driver Green Acres Day Sch rNewton Mass
Page See Also Paige
" Bros Co Wm S Salem Mgr oils-fuel 43 Sun St
" Chester B (Ruth E) acct Ropes & Gray (B) h50 Fairmont Av
" Martha E studt r50 Fairmont Av
" Milton S slsmn Frank A Parker Inc rLincoln Mass
" Rowland H retd h62 Pond St Apt 1
" Susan E (Wid Robt) retd h66 Prentice St
" Walter D studt r146 Florence Rd
" Walter G (Valerie) electronic eng Raytheon (Wayland) h146 Florence Rd
" Walter H (Susan F) acct Price Waterhouse & Co h244 Weston St
Pageau Raymond A (Marjorie) mech Eastern Airlines (EB) h325 Newton St
Pagliarulo Barbara M Mrs emp Raytheon (L) h5c Charlesbank Way
" Michl J studt r5c Charlesbank Way
Pagliazzo Mary (Wid Salvatore) retd h20 Bigelow Rd
" Philip pres Plywood Sup r68 Beal Rd
" Philip Excavating Co (Philip Pagliazzo Jr) Rear 1380 Main St
" Philip N Jr (Enis) bldg contr 60 Worcester La h60 Worcester La
" Richd slsmn Plywood Sup h68 Beal Rd
Paglierani Achille F (Dora) carp T&D Constn h76 Hillcrest Rd
Pagliuca Arpitio P slsmn West End Chev rFramingham Mass

DAVID L. BILODEAU
DECORATING CONTRACTOR
Home & Building Improvements
Carpentry - Ceilings - Walls - Floors - Additions - Painting - & Paperhanging
Aluminum Products Glass & Screen Repairs
RESIDENTIAL AND COMMERCIAL
1119 Main St., Waltham, 02154
Tel. 899-5928

AUTOMOTIVE CRAFTS INC.
All work performed by Expert European Automotive Craftsmen
FOREIGN CAR SPECIALISTS
899-7996
712 MOODY STREET • WALTHAM • MA. • 02154

J & R AUTO BODY
JOHN (ROCKY)
Domestic and Foreign Auto Body Repairs – Complete Truck Body Repair
All Types of Mechanical Repair – Insurance Appraisal Work
FIBER GLASS REPAIR - 24 HOUR TOWING
152 Prospect Street, Waltham, Mass. 02154 Days: 891-5700 - Nights: 899-2991

HI - FI - STEREO
SOUND EQUIPMENT
RECORDING SERVICE
STEVE BORSHER PRESIDENT
a&i audio services inc. 73 RIVER STREET, WALTHAM, MASS. 02154 TEL. (617) 891-0224



PAGLIUCA
" Joseph mgr E Z Park & Shop rEast Boston
Pagnani Eva studt r20 James St
" John (Delia) bldr 20 James St h20 James St
" & Stise Apts 11 Pond St
Pagnozzi Filippo (Filomena) meat ctr h29 Circuit La
Pahlm Bruce D (Diane M) electn Sears h241 Weston St
Paige See Also Page
" Geo E retd r25 Bedford St
" W N Real Est (Walter N Paige) 45 Chestnut St
" Walter N (Stella C) (W N Paige Real Est) h45 Chestnut St
Painchaud Sigrid acct clk r94 Shirley Rd
Paine Geo lab Calvary Cemetery rWatertown Mass
Paino Angelia retd r151 River St
" Angelo (Mary) retd h129 Pond St
" Carmelo A (Rose) gas sta opr h22 Pierce St
" Cath L retd h65 Bacon St
" Concetta Mrs retd h15 Lionel Av Apt E
" James A (Ann E) formn North Gate Constn h31 Bolton St
" James J (Margt) constn wkr h127 Pond St
" John J pres Bleachery Serv Sta h151 River St
" Joseph C (Rita) formn Morris (C) h212 Brown St
" Joseph F (Josephine) landscaper City Of Waltham h215 River St
" La Cava Realty Trust Anthony La Cava Pres real est 460 Totten Pond Rd 7th Fl
" Mary J sec r22 Pierce St
" Stanley eng h56 Jacqueline Rd Apt 3
Paiva Bernadette typ h104 Marlborough Rd
" Elaine data tech US Health Educ Welfare r104 Marlborough Rd
Pajak Alan (Carolyn) pharm h21 Auburn St
Pakalnis Adele H retd h35 Loretta Rd
Paladina Albert whsemn r199 Charles St
" Lena USA r199 Charles St
" Mark rec clk Precision Chem r199 Charles St
" Rosalinda Mrs retd h199 Charles St
Pallock Susan laby tech h79 Central St Apt 10
Pallone Ralph B (J Raymonda) carrier PO h33 Drury La
Palm Walter A retd h879 Lexington St Apt 16b
Palmer Ann H (Wid Kenneth E) retd h24 Fiske St
" D tchr h57 Myrtle St
" Gary R studt r127 Whitman Rd
" Geo F (Catherine E) retd h11 Pond Street Ct
" Harry W driver City St & Forestry Dept h144 Prospect St
" Jean E ofc sec Kybe Corp r8 Amherst Av
" John C r8 Amherst Av
" John H (Patricia A) lndry mech Hosp Lndry Assoc h8 Amherst Av
" John H (Janice C) supt Gould Inc (Burlington) h50 Hatherly Rd
" Lillian retd r245b Charles St
" Linda r35 Middlesex Rd Apt 12
" Linda A studt r25 Temple Rd
" Lorraine M studt r8 Amherst Av
" Mary Mrs retd h15 Gardner St Apt 4
" Mary A tchr Kennedy Mem Jr Hi Sch r42 Cutter St
" Neil R pntr r127 Whitman Rd
" Richd (Joan) emp City Of Boston h214 Beal Rd

PALMER
" Richd slsmn Watts Regulator Co rNewburyport Mass
" Richd S (Sara R) eng Raytheon h25 Temple Rd
" Robt J (Geraldine J) personell mgr Bomar Instr (Action) h177 Marguerite Av
" Rose emp AM r61 Lowell St
" Russell B Jr (Lillian M) eng Raytheon h127 Whitman Rd
" Wm studt r25 Temple Rd
Palmerino Anthony J (Sadie F) tchr MSH h45 Circle Dr
" Michl A r45 Circle Dr
Palmiotto Carol A studt r73 Kingston Rd
" Cynthia L r73 Kingston Rd
" Michl A (Marie C) sls rep Warner Chilcott Laby (N J) h73 Kingston Rd
Palosky Joseph L eng h900 Lexington St Apt 2 10
Palumbo A E & Son (Arth E Palumbo) sporting goods 53 Brown St
" Anthony J (Gillian B) tchr Billerica h1148 Main St
" Arth E (Dorina A) (A E Palumbo & Son) h211 Totten Pond Rd
" Arth E Jr studt r211 Totten Pond Rd
" Dominick retd h50 Weston St
" Dorina A Mrs sec A E Palumbo & Son r211 Totten Pond Rd
" Frances (Wid Antonio) retd h77 Myrtle St Apt 6
" Joseph (Bertha) h75 Dix St
" Joseph I (Dorothy M) sewer sys lab City Water & Sewer Wks h90 Summit St
" Mariana D ofc clk Bd Of Assessors r79 Chester La
" Mary A hair stylist 50 Weston St h50 Weston St
" Patricia A tchr r16 Underwood Pk
" Peter (Susan) emp Monarch Mach Tool Co h879 Lexington St Apt 19c
" Philomena (Wid Nicholas) emp Am Lndry (W'town) h126 Bright St
" R constn wkr r8 Flood St
" Rosario N (Cath M) pntr Fante E Grossi (Needham) h92 Potter Rd
" Rose retd h13 Spruce St
Paluses Joseph (Myrtle) retd h50 Pond St
Pampalone N Paul (Jennie) retd h14 Leitha Dr
Panaggio Joseph (Donna) buyer Instrumentation Laby h72 Dobbins St
" Mary N ofc sec Wm H Thompson Ins r215 Winn St (Woburn)

## PANAMETRICS INC

**EDMUND H CARNEVALE**
**PRESIDENT**
**DAVID CHLECK**
**VICE-PRESIDENT**
**CHARLES A ZIEGLER**
**VICE-PRESIDENT**
**CHARLES H HOGAN**
**TREASURER**
**RESEARCH AND DEVELOPMENT AND ELECTRICAL EQUIPMENT**
**221 CRESCENT ST**
**(02154)**
**TELEPHONE 899-2719**

Panazjo Anthony h330 Lincoln St Apt B4
Pancaldo Antonio (Maria A) retd h129 Brown St
" Joseph (Sophia L) mech Genl Mtrs (BN) h199 Brown St
Panda Nicholas Jr mach opr W H Nichols r16 Lyman St
" Nicholas J (Eva) retd h16 Lyman St
Pandilla Candida Mrs hRear 77 Robbins St

**PANDISCIO**
Pandiscio Nicholas A (Schiller & Pandiscio) rWayland Mass
Pandolfi Mario (Carmella) mach Reece Corp h638 Trapelo Rd
Pangalos Robt claims adj Peerless Inc rAttleboro Mass
Pangborn Leon E (Constance M) mtce Modico (BR) h174 Lakeview Av
Panjian David A clk Renie Spa r798 Trapelo Rd
" Gregory N (Joan) (Renie Spa) h798 Trapelo Rd
" Gregory N Jr studt r798 Trapelo Rd
Pannell James H analyst h37 Middlesex Cir Apt 7
Pannessi Frances Mrs drsmkr 575 Lexington St h575 Lexington St
Panos Arth G (Paula) h92 Briarwood Rd
Pantalone Nicholas D (Beverly A) servmn Munhall Fuel (Wtown) h81 Totten Pond Rd
Pantanella Anthony A (Kath R) die mkr Raytheon h48 Gregory St
Pantano Concetta fcty wkr B L H Electronics h12 Gorham St
" Joseph eng h7 Hibiscus Av
" Joseph (Rebecca) h21 Lake Rd
" Salvatore J slsmn Daniels Paper (Concord) h49 Jacqueline Rd Apt 11
Pantazelos Peter v-pres Thermo Electron Corp rLincoln Mass
Pantera Mathew J recreation dir Town Of Weston h640c South St
**PANTOGRAPH TECHNOLOGY (Jack Tanashian) Engraving, Profiling, Ultrasonics, Machining, 49 River St (02154), Tel 899-8040**
Pantos Arth J pres-treas Pantos Canvas rNewton Mass
" Canvas Corp Arth J Pantos Pres- Treas luggage mfrs & sporting gds 144 Moody St
Panuthos Peter J (Joanne) lecturer Bentley College rArlington
Panzera Walter (Cynthia) h269 Brown St
Panzica Albert L (Florence) (Apex Mtrs) h76a Charles River Rd
Paoletti Carmela emp Waltham Dress rNewton Mass
" Paul E (Donna) phys h71 Middlesex Rd Apt 5
Paolicelli Laura B (Wid Anthony) retd h69 Lafayette St
" Leonard studt r37 Lafayette St
" Vincent F (Ruth F) heavy mtr equip opr City Water & Sewer Wks h37 Lafayette St
Paolini Gino (Frances) firefighter (N) h77 Lafayette St
" Joanne ofc sec h33 Jacqueline Rd Apt B
" Joseph S (Noella) driver r23 Weston St
Paolino Anthony J (Bertha L) supvr Raytheon h274 Grove St
" Joseph J asmblr Raytheon r274 Grove St
" Richd B studt r274 Grove St
Paone Victoria (Wid Carmine) retd r40 Circuit La
Papa Richd P slsmn Tayters Inc rSomerville Mass
Papageorge Kiki emp Polaroid h26 Hillcrest Rd
Papalia Charles A (Lenore) mech Main St Auto Sls & Serv h2 Cliff Rd
" Jean studt r2 Cliff Rd
Papazian Arth J h32 Middlesex Cir Apt 5
Papia Angelo J (Angela D) uphol Barbo's (Stoneham) h244 River St

**PAPIA**
" Biagio J (Josephine M) drftsmn Raytheon h1800 Trapelo Rd
" Carmela asmblr Raytheon r242 River St
" Charles A (Marina) mech Main St Auto Sls & Serv h20 Bither Av
" Eliz broker Basile Real Est r66 Woodcliff Dr
" Francesca (Wid Orazio) retd h242 River St
" Gelda C studt r66 Woodcliff Dr
" James A (Miriam L) (M&P Specialties) r18 Shore Rd
" Joseph emp Town Of Weston r242 River St
" Mariana clk Bentley College r20 Bither Av
" Peter (Susie) retd h25 Underwood Pk
" Salvatore lab Comfort Castles (N) r242 River St
" Thos (Sharon) h624 Moody St
" Vincent studt r66 Woodcliff Dr
" Vincent J (Eliz) mason contr 66 Woodcliff Dr h66 Woodcliff Dr
Pappargeris Nick P (Yvonne L) mech Warrendale Shell h42 Piedmont Av
Pappas Arth (Effie) guard Raytheon h89 Fiske St
" Chris D (Rosemarie) eng Alerting Signals h76 Canterbury Rd
" Danl eng Digital h879 Lexington St Apt 6c
" James (Helen J) emp City Of Waltham h26 Orange St
" Michl L lwyr 406 Moody St rNewton Mass
" Peter studt r26 Orange St
" Peter C mech Main St Auto Sls & Serv
Paquette Arth A (Anna M) (Paquette Tool & Die) h27 Dix St
" Ernest E (Mary T) (Paquette Tool & Die) h23 Dix St
" Richd H (Ann M) h100 Middlesex Rd Apt 3
" Thos (Leona) electn Harvard Univ (CA) h49 Parmenter Rd
" Tool & Die Shop (Arth A & Ernest E Paquette) 83b Beaver St
Paradis Mary J med sec h20b Wycoma Way
Paradise Grill (Paul Costello) 869 Main St
" Herman H (Violet R) retd h139 Ravenswood Rd
Paramedical Services Inc (David Rayne James Hicks) 123a Felton St
Pardi Guistino formn Randolph & Baldwin rRevere
Pardue Marilyn nurse h47 Central St Apt 14
Parella Fredk (Sarao Bros)
Parello Angelo (Lena) retd h23 Reyem St
" Geo D (Joan M) slsmn Advance Design Laby (Los Angeles Calif) h16 Lawndale Av
" Tony lab r126 Chestnut St
Parent Albert E (Mary A) mtcemn Polaroid h68b Lafayette St
" Donald instr Bentley College rBraintree Mass
" Harvey (Mary) whsemn h173½ River St
" Richd A slsmn Mendelsohns rDudley St (Marlboro)
" Richd G (Priscilla) h180 Pine Hill Cir
Paretchan K Albert pres-treas Alverons Drugs rWeston Mass
Paretta Guy J (Jeanette C) (Prospectors Constn) h151 Prospect Hill Rd
" Jennifer studt r151 Prospect Hill Rd
Parfenuk Mary (Wid Saml M) h19 Colonial Av
Paria Marie A hostess h339b Lincoln St

Waltham
MOTOR INN
FULL
SERVICE
MOTEL
Restaurant &
Function
Facilities
Route 128
Exit 48 E
•
Waltham
Tel.
890-2800

Your delivery service needs a copy of the
CITY DIRECTORY
So does your Collection Department, your Sales, Purchasing, Mailing and Every Other Department in your Business.
BUY DIRECTORIES FOR EACH DEPARTMENT
SAVE TIME AND MONEY—BE EFFICIENT IN ALL

BACON ST. AUTO BODY
COMPLETE AUTO BODY SERVICE
JON CORRIVEAU
Auto Painting • Insurance Specialists
Corvete Fiber Glassing
109 Bacon St. Waltham, Ma. 02154
893-4160

21st CENTURY HEALTH SPA
THE DIFFERENT SPA - WITH GREATER BOSTON'S MOST COMPLETE FACILITIES
Holiday Inn, Tottenpond Rd. Waltham, Ma.
890-1147 or 890-3000 Ext. 440



**PARIDIS**

Paridis Sandra L cook Howard Johnson r35 Fiske Av
Parinis Camille h19 Chestnut St
Paris Charlotte (Wid Sydney) h652b South St
" H r70c Charlesbank Way
" Richd A (Faith) tchr (Arl) h62 Jacqueline Rd Apt 8
Parise Mario (Elaine) emp P J Casey & Son (Stoughton) h85 Rich St
Parisi Angelo (Antoinette) pres Acme Book Binding (B) h47 Woodcliff Dr
" Anna cost acct Sylvania h120 Brown St
" Assunta Mrs retd r120 Brown St
" Gaetana retd r36 Bancroft St
" Joseph podiatrist 25 Grant St r351 Lexington St
" Paul studt r47 Woodcliff Dr
Park See Also Parks
" Beverly studt r54 Sartell Rd
" Glenys P (Wid Donald R) h54 Sartell Rd
" Josephine (Wid Wm) ofc sec Waltham Hosp r328 Crescent St
" Kenneth B (Sunghee) artcht Keyes Assoc h2411 Stearns Hill Rd
" Margt T acct h10 Underwood Pk
" Vincent h85 Alder St
Parke-Davis & Co Ralph Hanson Genl Mgr med instrumt mfrs 180 Bear Hill Rd
Parker Albert E (Linda) emp Printed Circuit h35 Gardner St
" & Assoc W J Parker Chairmn Of Bd C K Sholl Pres & Treas management consultants 440 Totten Pond Rd Rm 30
" C Joseph retd h752 Beaver St
" Chet credit mgr Westinghouse Credit Corp
" Diane emp G T C Services h1105 Lexington St Bldg 3 Apt B 2
" Dorothy S clk City Treas r81 Potter Rd
" Eleanor emp AM h61 Lowell St
" Ernest R (Dorothy S) security police Sylvania h81 Potter Rd
" Frances Mrs school bus driver J S C Corp h82 Robbins St
" Frank A Inc Jack B Parker Pres Stanley C Parker Treas mach tools 1256 Main St
" Frank H (Nancy L) h203 River St
" Gail credit investigator Coolidge Bk r61 Lowell St
" Geo (Phyllis) mfg rep h27 Middlesex Cir Apt 9
" Geo E (Marion M) barber h18 Shore Rd
" Glenn (Constance) expediter AM h92½ Robbins St
" Harold (Marjorie) eng Raytheon h28 Hagar La
" Irene asst treas Frank A Parker Inc rBuzzards Bay
" Irving (Margt) retd h12 Bacon St Apt 3
" Isaac Lodge Af&Am 700 Main St
" Jack B pres Frank A Parker Inc rLincoln Mass
" Jeanne artist h74 School St Apt 10
" John mgr Singer Co rNewton
" John F (Mary C) firefighter City Fire Dept h320 Lake St
" Lane dist mgr Philadelphia Gear rMarblehead Mass
" Lawrence L orderly Reservoir Nursing Home rMattapan
" Leonard (Gloria) h28 Williams St
" Leslie lpn Reservoir Nursing Home rMelrose Mass
" Neal h82 Robbins St
" Otis emp City Of Waltham r94 Adams St
" Randi B studt h49 Vernon St
" Richd servmn Taylor & Murphy Inc r1105 Lexington St

**PARKER**

" Sheila (Wid Edw) retd h60 Middlesex Rd Apt 11
" Stanley C treas Frank A Parker Inc rNeedham Mass
" Stephanie h144c Robbins St
" W James chairmn & bd Parker & Assoc rWeston Mass
" Wm E (Cynthia) emp Algonquin Gas Transmission h15 Flood St
Parkham Floor Waxing (Sidney W Berkman) 3 Warwick Av
Parkhurst Chester A (Elsie R) sls mgr W A Crook Co (W Town) h19 Elmhurst Ter
" David W (Virginia M) mach J L Thompson h10e Prospect Hill La
" Doreen h1105 Lexington St Bldg 9 Apt 1 2
Parkin Marie nurse Mt Pleasant Hosp h1105 Lexington St Bldg 10 Apt 2 4
Parkinson Charles E (Hazel A) retd h121 Lake St
" Ruth (Wid Wm) fcty wkr Waltham Precision h216 Robbins St
Parkman Edith G (Wid Wilbur) clk Raytheon h29 Gale St
" Robt W (Alice M) (Moody St Exxon Service Center) rWest Newton Mass
Parks See Also Park
" Eva M retd r72 Central St
" Margt (Wid James A) retd r32 Whittier Av
Parkway Distributors (Br) Glen Severance Mgr 343 Moody St
Parlanti Christian A (Cath D) h58a Charlesbank Way
Parlee Edith (Wid Henry M) retd h116 Villa St
" John (Ena A) retd h95 Overland Rd
" Purdy V (Greta G) retd h206 Robbins St
" Wesley J Jr (Ada) slsmn Hi Grade h30 Oak St
Parmenter Apartments Lillie Le May Supt 542 Main St
" J M Home Inc Wm R Mawhinney Pres Victor Harnish Treas 542 Main St
" J W Building 103 Moody St
" Lawrence A elec test eng Keltron Corp h97 Maple St Apt 6
" Lucy h21 Gorham St
Parmet Arth (Barbara) electn M S H h35 Jacqueline Rd Apt F
Parnell Gloria h396 Newton St
Parpart Michl h18 Grant Pl
Parrella Albert (Palma) retd h27 Pierce St
" Alf F (Bessie) dir Parrella & Sons h39 Pierce St
" Allen studt r39 Pierce St
" Anthony r134 Bright St
" David studt r33 Pierce St
" Ernest J (Angelina L) pres & treas Parrella & Sons h33 Pierce St
" Fred (Irene) h26a Cushing St
" Gary emp P O r33 Pierce St
" Louis J (Ursula M) mach Thomson Mfg h134 Bright St
" Sheila studt r39 Pierce St
" & Sons Inc Ernest J Parrella Pres- Treas genl contr 33 Pierce St
" Susan tchr r134 Bright St
" Vincent J (Mary E) tchr Austin Preparatory Sch h78 Porter Rd
Parretta Mary retd r23 Walnut St
Parrino Thos (Nancy) phys h32 Whitman Rd Apt 1 1
Parrish Joan Mrs slswn Robt Hall h34 Curtis St
" Mary E Mrs bkpr Guthrie Lumber h408 Crescent St Apt 1

**PARRISH**
" Mary E Mrs bkpr Guthrie Lumber h31 Cherry St
" Steph emp Grover Cronin r34 Curtis St
" Trina studt r34 Curtis St
Parry Ronald J h356 Lincoln St Apt 25
Parsons Condon (Eliz) retd h4003 Stearns Hill Rd
" D G h155 South St
" David H (Donna) mgr Wal-Lex Shell Sta r60 Concord Av
" Herman A retd h72 Bruce Rd
" Howard C retd h298 Lake St
" Irwin M asst prof Bentley College rActon Mass
" Isabel Sister tchr St Jude's r137 Main St
" Janet E (Wid Wm N) retd h55 Fairmont Av
" Kenneth M (Patricia A) programmer State Hse (B) h28 Copley Av
" Lawrence W emp City Of Waltham h51 Cushing St Apt 3
" Robt C (Ruth A) mgr Wal-Lex Shell Sta h50 Leslie Rd
" Roy v-pres Mac Nabb Eng rNewton Mass
" Verbena retd h212 Weston St
Partain Richd L (Frances B) carrier P O h326 Newton St
Particelli Christopher reprmn Automotive Body rFramingham Mass
" Gregg repr Automotive Body rFramingham Mass
" Paul L (Automotive Body) r41 Eaton Rd (F)
Partridge Richd D (Gail A) emp MBTA h69 Trimount Av
Party Nook Inc Mrs Lillian Everett Pres-Treas 36 Spruce St
Parvenik Dorothy I (Wid John F) h103 Totten Pond Rd
Pasciscia Antonio (Marie C) eng N E T h98 Warren St
" Joseph (Josephine) reprmn NET h11 Pond St Apt 12a
" Joseph F (Geraldine) whol Florist(B) h770 Trapelo Rd
" Joseph J studt r770 Trapelo Rd
Pasciuto Frank (Frank's Of Rome Beauty Salon) r48 Powder House Blvd (S)
" John mgr Frank's Of Rome Beauty Salon r48 Powder House Blvd (S)
Pascoe Philip C comp News Tribune rWatertown Mass
Pasolicelli Linda ofc sec Whol Doors r37 Lafayette St
Pasquale Alf (Kathleen) admn Mass Hdw h44 Linden Park Dr
Pasquali Bruno (Renee) shopmn Waltham Chem h47 Guinan St
" Leo (Maria) landscaper (N) h47 Guinan St
Pasquarello Theo pres Chiswick Trading Inc rMalden
Pasquine Ralph P h77 Taylor St
Passanisi Charles J (Mr Charles Men's Shop) rWest Newton Mass
Passarello Robt (Mihitza) carp h174 Newton St
Passaretti Helen Mrs h1087 Main St
Passarini John R (Gloria A) h40 Copley Av
Passerello Beatrice M studt r20 Dexter St
" Carl (Karen) h26 Liberty St
" John (Mary E) computer tech h31 Montview Av
" John J (Beatrice L) mach Raytheon h20 Dexter St
" John J Jr sls Hills Brother Shoes r20 Dexter St
" Mary programmer h1122e Main St

**PASSERELLO**
" Salvatore J (Mary R) carp Raytheon h18 Mt Ida Ter
Paster Norman optom 282 Moody St r29 Deering Av (L)
Pastor Aurea h97 Hamilton Rd
Pastore John asmblr r247 Bacon St
Patalano Cheryl M ofc wkr King Dept Store (Wtown) r18 Craig La
" Damaino V (Carmela) rep Mach Union h18 Craig La
Patano Debra hairdrsr Beautyville r18 Eddy St
" Dominic (Linda) carrier PO (FRAM) h81 Cushing St
Pate Olivia contract splst Hanscom Field (BDF) h84 Francis St
Patel Chandrakant B (Vidya C) stress analyst Stone-Webster (B) h39 Gill Rd
" Jashuhi (Vijaya) eng Honeywell h90 Lionel Av Apt D
" Manu G (Gitaben) asmblr Donnelly Mfg r192 Adams St
" Shanton (Kantu S) h151 Brown St
" Shirish M (Lavanglata) eng Honeywell h84 Doty St
" Ukabha B (Dhaniben U) wkr Donnelly Mfg Co h192 Adams St
Patenaude Antonia retd r29 Lyman St
" Joseph D retd h86 Vernon St
" Joseph P (Joyce) retail exec US Machy h10 Auburn St
" Paul J (Rita) shipper h13 Auburn St
Patereau Jean Pierre studt h56½ Orange St
Patisserie Francaise Antoine Matta Pres-Treas 189 Newton St
Patkus Helen Mrs ofc sec Puritan Dress h87 Fuller St
Paton See Also Patten
" Barbara (Wid Arth E) retd h4 Walnut St Apt B
Patriacca Paul L (Evelyn) custdn Newton Sch Dept (N) h26 Plympton St
Patriarca Mario V (Monica) eng h118 Pine Hill Cir
Patrick Anna J retd h18 Bacon St
Patriguin Robt (Jeannette) fcty wkr h30 Rumford Av
Patriquin Victor O (Ruth C) retd h37 Riverview Av
Pats Barber Shop (Pasquale Guzzetti) 665 Main St
Patten See Also Paton
" Chester (Pauline A) shipper Ling Electronics (W) h45 Mokema Av
" Diana R Mrs ofc sec Boston College Legal Aide h43 Wadsworth Av
" Gerald r36 Ledge Rd
" Janet x-ray tech Santa Maria Hosp r36 Ledge Rd
" Raymond L Jr (Mary E) repr NET&T h36 Ledge Rd
" Raymond L II repairmn Raytheon r36 Ledge Rd
" Richd W studt r36 Ledge Rd
" Robt V (Ruth W) civ eng State D P W h58 Porter Rd
" Ruth ofc sec Bentley College r58 Porter Rd
" Steph (Carol) h7a Flood St
Patterson Anna (Wid Lester L) emp Industrial Cafeteria h284 Lincoln St
" Grace rWaltham Nursing Home
" Helen M (Wid Roy W) retd h23 Van Vechten St
" James F (Margt A) mach Profile Engineering & Mach Inc h27 Berkley St
" John E insp Hewlitt Packard r105 Bacon St

WE DO THE BEST WORK
ADVANCED APPLIANCE SERVICE
REFRIGERATORS, FREEZERS, KENMORE WASHERS, WHIRLPOOL WASHERS, DISPOSALS
DISHWASHERS, MOTOR REPAIRS, RANGE ELECTRIC, AIR CONDITIONERS
ELECTRIC RANGE PARTS - 10% OFF TO CITY & STATE EMPLOYEES
207 NEWTON ST. WALTHAM, MASS. 02154 893-5445

BIGHAM & SONS Inc.
AWNINGS
Est. 1910
259 South St. Waltham 02154 894-3204



PATTERSON
" Joyce h118 Hammond St
" Karen R aide Reservoir Nursing Home r27 Berkley St
" Mansfield B (Metropolitan Reporting Bur) r128 Kendall Rd (L)
" Margt S Mrs aide Reservoir Nursing Home r27 Berkley St
" Mary retd r222 Bacon St
" Mary Ann nurse Waltham Hosp r105 Bacon St
" Richd with Waltham Hosp h22 Middlesex Cir Apt 18
" Robt G retd h183 Adams St
" Robt J (Dorothy C) asmblr Raytheon h83 Columbus Av
" Walter P (Pearl I) driver City St & Forestry Dept h105 Bacon St
" Wayne clk Veronica's Spa r10 Palmer St
Patti Agnes (Wid John J) (Patti Bros) h563 Lexington St
" Alois r5 Derby St
" Elena R (Wid Antonio) retd h258 Bacon St
" John S (M Ruth) (Patti Bros) h569 Lexington St
Pattison Cynthia ofc sec h345 Lincoln St Apt 16
Patton Edw recruiter U S Navy Recruiting Sta rMaynard
" Holly h37 Everett St
Patty's Do-Nut Factory (Richd Leone) restr 223 High St
Patuto Charles retd h52 Cedar St
" Charles Jr studt r52 Cedar St
" Elna studt r1337 Trapelo Rd
" Ralph C (Helen R) custdn Bentley College h1337 Trapelo Rd
Paul Arnold h33a Everett St
" Donald (Nancy) studt h330 Lincoln St Apt 12
" Edw K h4 Floyd St
" Louis mtl wkr James Othollden & Son rNewton Mass
" Marion B Mrs emp Consolidated Elevator Co h181 Berkley St
" Wm h51 Cushing St Apt 2
" Wm P (Jean R) emp Star Mkt h10 Flagg Cir

PAUL'S AUTO BODY INC
OFFICER
PAUL MELANSON
PRESIDENT
COMPLETE BODY REPAIRS
PAINTING
INSURANCE WORK
ESTIMATES
44 CHARLES STREET (02154)
TELEPHONE 893-8543
(See Index To Advertisers)

Pauldick Barry acct h4102 Stearns Hill Rd
Paulhus Rachel Mrs h172 Summer St Apt 12
Paulin Janice studt r34 School St
" Leo J (Irene M) custdn h34 School St
" Robt L (Diana) mech h27 Chester Av
Paulson Arlene nurse Waltham Hosp r512 Main St
" Edw h262a Robbins St
Paurikas Zises (Christine) genl contr 22 Addison Rd h22 Addison Rd
Pavone Angela studt r294 Forest St
" Joseph P (Mary M) business mgr Labs Union Local 560 (B) h294 Forest St
" Joseph P Jr r294 Forest St
" Salvatore (Angelina) retd h168 School St
Pawliczek Ronald B (Cath M) instr Bc (B) h1709 Stearns Hill Rd

PAWLOWSKI
Pawlowski Eug mgr Graphic Microfilm rWellesley Av (W)
Payelian Mary rWaltham Nursing Home
Payne Grace nurse MSH h59 Maple St
" Howard M driver Buckley & Scott h47 Lionel Av Apt B
" Joan ofc sec Scientific Devices
" Maude E tchr Henry Whittemore Sch r172 Weston St
" Michl (Susan M) h60 Virginia Rd
" Michl R (Suzanne R) studt h212 Adams St
" Robt D (Polly) studt h14 Rich St
" Stella retd r132 Crescent St Apt 3
" Thos (Sharon) studt h65 Bacon St Apt 5
" Troy V (Arcilee D) emp G T E Sylvania h11 Hibiscus Av
" Wm sls rep J Gonzer Assoc h79 Lionel Av Apt D
Paynter Leonard F (Lillian T) mtcemn Brown & Nichols Sch (CAMB) h53 Lafayette St
Pazzanese James G (Joanne R) insp Polaroid h218 Pine Hill Cir
Pazzano Fredk F (Mary G) retd h521 Lexington St
" Patsy (Jennie) trucking 279 Winter h279a Winter St
" Richd A (Joanne D) (Jackson Garage) h110 Gregory St
" Richd J (Florence G) (Jackson's Garage) h33 Cedarcroft La
" Robt A (Susan M) pharm h62 Hall St
Peabody Gertrude rReservoir Nursing Home
Peace David W studt r172 Beal Rd
" Genevieve E (Wid Frank) h172 Beal Rd
" Wm studt r172 Beal Rd
Peach James C (Myrtle P) ship clk Reece Corp h1099 Main St
Peacock Lloyd (Patricia) insp h36 Bennett St
Pean Gabriel (Margt) computer opr h37 Spruce St Apt 41
Pearestein Ida S bkpr Gruenewald Mfg Co Inc rNewton Mass
Pearl Arth eng h6114 Stearns Hill Rd
" Mary (Wid W Willard) retd h306 Grove St Apt 6
Pearlman Allen M retd h116 Trapelo Rd Apt 11
" Hiram (Harriet) civil eng h40 Graymore Rd
Pearlstein Arleen nurse h79 Central St Apt 3
" David eng h1105 Lexington St Bldg 7 Apt 2 4
Pearson See Also Pierson
" Anita M ofc sec r3107 Stearns Hill Rd
" Barbara (Wid Philip) retd h44 Trapelo Rd
" Barbara S r44 Trapelo Rd
" Barbara S (Wid Wm E) retd h104 Parmenter Rd
" Doris J Mrs retd h109 Trapelo Rd Apt 8
" Helen R r94 Adams St
" Jane R Mrs tchr Lincoln-Sudbury Regional Sch h81 Trapelo Rd Apt 53
" Janet clk Bentley College rNewton Centre
" Julia H M (Wid Willis) retd h116 Colonial Av
" Margt B (Wid Douglas A) h14 Dawes St
" Margt B (Wid Wm) retd h349 Newton St
" Roy C (Agnes) pipe ftr Raytheon h255 Brown St
" Seth M agt John Hancock Life rDennis Mass
Pease Margt J Mrs retd h26 Middlesex Cir Apt 10
Peaslee Allen R driver Girard Express r40 Williams St
" Edith F (Wid Wendell) insp Computron h40 Williams St

**PEAVY**

Peavy Alice H fcty wkr h24 Chestnut St Apt 5
Pecce Alf L h148 Overland Rd Apt 1 4
Pecci Arth A (Mildred) artist illustrator Sylvania h18 Hill Rd
" Thos J (Rosanne M) staff analyst Edison h26 Lyman Ter
Peck Kenneth ofc mgr Hewlett Packard rBurlington Mass
" Raymond G (Doreen L) mach opr Plasticrete h103 Rockridge Rd
" Richd (Bernadette) h36 Nathan Rd
Peckham G Allen (Kathleen) dir Bentley College rFramington
Pecorella Francesca retd r31 Woodland Rd
Pedersen See Also Pederson Petersen Peterson Petterson And Pettersson
" James B studt r162 Dale St
" Joan D studt r162 Dale St
" Nancy L studt r17 Melody La
" Robt K (Eliz A) emp City Of Waltham h17 Melody La
" Russell E (Ellen) tool eng Waltham Screw h31 Chester Av
" Wm A USMC r162 Dale St
" Wm P (Marjorie H) mach Thomson Mfg h162 Dale St
Pederson Helen insp Puritan Dress h46 Cushing St
" Martin W plstr r155 Adams St
" Scott (Mary) studt h386 Crescent St
Pedrazzi Joseph M interior designer Stratford Hse h62 Middlesex Rd Apt 3
Peel Esther tchr Bedford Sch Dept r20 Curve St
" Esther M (Wid Borden H) retd h20 Curve St
Peelerin Ann r2 Brookway Ct
Peerless Ins Co (Dist Sls Ofc) Donald L Frye Sls Mgr 75 3d Av
Peghiny James W ofc mgr D B X Corp rNewton
Peirce See Also Pierce
" Allan W (Lilian M) corp clk Peirce Bros Oil Serv h349 Waverley Oaks Rd
" Bros Oil Service Inc Walter S Peirce Treas Allan W Peirce Corp Clk 329 Waverley Oaks Rd
" Elinor J Mrs cook Piety Corner Nursing Home r400 Waverley Oaks Rd
" Geneva M (Wid E Nye) retd h30 Brookfield Rd
" J Phillip (Charlotte H) retd h476 Waverley Oaks Rd
" Michl (Jennifer) (Sudbury) h351 Waverley Oaks Rd
" Walter C r400 Waverley Oaks Rd
" Walter L (Elinor J) treas Peirce Bros Oil Serv h400 Waverley Oaks Rd
Pekarne B r7 Banks St
Pelavin Lawrence (Anna) h31 Warren St Apt 1 4
Pelkey Hazel F ofc sec h101 Overland Rd
" John r126 Chestnut St
Pellegrine Russell R (Klana) h18 Vernon St
Pellegrini Anthony J counselor C A P (C) h265 Lowell St
" Vincent (Theresa) brklyr h12 Moore St
Pellegrino Angela mach opr Raytheon r86 Kingston Rd
" Joanna tech h86 Kingston Rd
" John J (Kath B) retd h21 Roberts Rd
Pellerin Al tech h45 Pond St Apt 11
" Charles retd h5 Plant Rd
" Dennis J (Josephine) retd h252 Lake St
" Joseph J retd r5 Plant Rd
" Laurence J (Patricia A) bmo Raytheon h309 Florence Rd

**PELLERIN**

" Laurie Mrs ofc sec Patten Sup h2 Brookway Ct
" Leonard (Stella) h66 Lowell St
" Margt (Wid Claude J) retd h9 Hall St
Pelletier Alberta M (Wid Louis P) h78 Princeton Av
" Alvenia M (Wid Geo A) retd h520 Main St Apt 13
" Annette studt r19 Chamberlain Ter
" Denise clk r94 Cedarwood Av
" Diane M r162 Summer St
" Edith M (Wid Auguste) sec Am Paper Prod h756 South St
" Edw emp Boston Felt r162 Summer St
" Eleanor B (Wid Jules A) retd h154 Charles St
" Eliz M (Wid Joseph) retd h320 Grove St Apt 2
" Eliz M Mrs emp Unitrode h260 River St Apt 6
" Henri J (Margt L) firefighter City Fire Dept h94 Cedarwood Av
" Jules N (Eleanor L) h162 Summer St
" Kenneth (Ken Pelletier's Citgo) r81 Gardner St
" Marlene Mrs nurse h39 Taylor St
" Michl studt r1208 Stearns Hill Rd
" Milton H h127 Crescent St
" Patricia A Mrs nurses aide Reservoir Nursing Home h66d Hansen Rd
" Paul (Eveline) prsmn h19 Chamberlain Ter
" Paul J r36 Washington Av
" Richd (Mary) (Klear Window Clng) h93 Alder St
" Ronald clk A & P r94 Cedarwood Av
" Ronald G (Elaine M) (D & R Mtce Co) h141 Robbins St
Pelletier's Ken Citgo (Kenneth Pelletier) auto repr 140 Prospect St
Pelletur Dennis r66d Hansen Rd
Pellicci Michl A (Regina L) h110 Barbara Rd
Peloquin Gloria r240 Seminole Av
" Mary Mrs nurse Waltham Hosp h240 Seminole Av
" Oliver W (Delina) retd h11 Hammond St Apt 5
Pelrine Genevieve M clk Honeywell (BR) r763 Main St Apt 33
" Theresa M cash Anderson Power Prod (BR) h763 Main St Apt 33
Pelsnik Danl h16 Summer Av Apt 12
Pelsue Max purch agt Farm Bureau Assn r93 Concord Rd (Weston)
Peltier Milton H (Barbara A) regional mgr Genl Elec Sup h61 Mallard Way
" Robt J emp Reece Corp r61 Mallard Way
Pelton Annette Mrs h63a Hansen Rd
Peluso Vincent (Emily) mtcemn Leland Home h9 Newton St
Penaggio B Marcia Mrs h108 Parkview Rd
" Marcia studt r108 Parkview Rd
Pendergast Danl J (Ann E) mfrs agt 4 Gordon St Rm 311 h170 Copeland St
" Danl T mach (B) r77 Summit St
" John J (Mary E) retd h77 Summit St
" John W (Geraldine M) retd h26 Garden La Apt 4
Pendleton Edw N (Theresa) instr Brandeis Univ h86 Chester La
" Hugh N (Sylvia F) asst prof Brandeis Univ h287 Florence Rd
" Linda rater Peerless Inc rBeverly Mass
" Mary E corp clk Centerless Grinding rSomerville Mass
" Theresa clk New England Stores r86 Chester La

The Waltham Nursing Home, Inc.
Offers nursing care at moderate cost to those who need our services
Please Consider These Advantages:
• Excellent Facility and Location • Spacious Grounds • Friendly Homey Atmosphere
• Sprinkler System • We Cater to Patients on Special Diets
Fire Alarm Wired Direct To Fire Station 24-Hour Excellent Nursing Coverage
91 Summer St., Waltham, Mass. 02154 893-6944

C V CYCLE ACCESSORIES
Custom Parts — Sales and Service
High Performance Bike Specialists — Complete Machine Shop Facilities
JOHN CAVOOTO - Pres.
15 FELTON STREET, WALTHAM, MASS. 02154 899-6792



**PENEDO**

Penedo Geo studt r71 Lakeview Av
" Gustavo (Zenaibo) lab City D P W Dept h71 Lakeview Av
" Gustavo Jr computer tech r71 Lakeview Av
Penerian Helen (Wid Arth) retd h17 Coolidge Av
Penezic Theo (Carol) carp h24 Huntington St
Penn Frank r5709 Stearns Hill Rd
Penna Anthony Rev asst pastor Sacred Heart Roman Catholic Church
Pennachio Geo driver City St & Forestry Dept rNewton Mass
" Leo (Josephine) retd h235 School St Apt 3
Penney Clifford r60 Russell St
" Geo studt r90 Berkley St
" Herbert W (Muriel S) slsmn Kendall Confectionery h90 Berkley St
" Lucy E (Wid David J) retd h29 Garden Cir Apt 3
Penniman Gary A (Rose T) aud Blue Cross h16 Sterling Rd
Pennock S S Co Whol Florist Don Roy Mgr 293 2d Av
Pennsylvania Securities 395 Totten Pond Rd
Penny Beatrice M retd h154 Ash St
" Wayne ship r188 Adams St
Penrod Eug (Jeanne) h38 Newton St
Penta Eliz Mrs h50 Vernon St
Pentleton Ruth B h68 Bruce Rd
Penton Stanley C (Patricia A) pres Northeast Laby Mach (Wtown) h95 Pigeon La
Pentz Carl R (Marjorie H) roofer Perkins School For Blind(W Town) h88 Greer St
" Robt (Ulrike) emp Polaroid h159 Sheffield Rd
Penucci Elvira (Wid Attelio) retd r81 Mayall Rd
Penzone Anthony emp J L Thompson r27 Cheryl La
" Antoinette emp Raytheon r216 Lake St
" Edith (Wid Anthony A) sec Genl Whol h27 Cheryl La
" Francis J (Thelma) guard Polaroid h32 Lyman St
" Joseph (Natalie) emp Raytheon h47 Central St Apt 9
" Rosalie (Wid John) h216 Lake St
Peperi Carol studt h28 Eddy St
Pepi Cynthia ofc sec r2004 Stearns Hill Rd
Pepin Danl h72½ Ash St
Pepper James W (Alice M) frmn Wells Bindery h135 Myrtle St
Pepperidge Farm Inc (Dist Center) Vincent Williams Dist Mgr ret bakers 39r Rumford Av
Perasso Peter F (Jeanette E) formn Bomomeo Caterers h125 College Farm Rd
" Richd clk Wal Lex Inc r125 College Farm Rd
Perch Alvin slsmn h4704 Stearns Hill Rd
Perchik Lawrence (Waltham Radiological Associates) rNewton
Percy Geo A (Phyllis E) formn Bergeron Co rHudson Mass
Perei Francisco (Gladys) h21 Sun St
Pereira Edw J (Laura) retd h86 Stow St
Perelman Lee (Am Paper Products) rPhiladelphia Pa
" Raymond (Am Paper Products) rPhiladelphia Pa
Peres R h53 Calvary St
Perethian Harold (Dorothy) treas Allied Cycle Distributing rNeedham Mass
Perez Danl studt r94 Graymore Rd
" Eug A (Helen T) prod control h81 Sheffield Rd
" Felix h138 Crescent St Apt 5

**PEREZ**

" Herberto (Carmen) mach Compo h703 Moody St Apt 3
Perez Amor Gloria r94 Graymore Rd
" Joaquin emp Instrumentation Laby (Wtown) h94 Graymore Rd
Perfection Welding Co Inc Edw F Bourque Pres & Treas Chas Mc Cauley Sec 91 Felton St
Pergola Carl V (Frances M) acct h314 Florence Rd
" David L (Margt M) slsmn h121 Thornton Rd
" John A (Mary A) slsmn h24 Berkshire Rd
" Mary clk City Clk Ofc r24 Berkshire Rd
Perilli Anthony (Rose) retd h14 Elson Rd
" Charles L (Josephine) h14 Middlesex Rd Apt 7
" Charles L Jr (Susan) mtcemn h124 Middlesex Rd Apt 6
" Paul studt r14 Middlesex Rd Apt 7
" Richd P (Joan E) sht mtl wkr Mc Nabb h7c Hansen Rd
" Susan M (Wid Louis) retd h1091 Main St
Perkins A Warren mgr Neponset Coal & Oil h10 Cleveland Rd
" Albert W emp Polaroid r10 Cleveland Rd
" Charles W (Barbara A) repr Cinema Inc (B) h36 Villa St
" Danl J (Honora R) guard Raytheon h79 Montclair Av
" Donald r26 High St
" Geo r12 Robbins St
" H Beulah Mrs rLeland Home
" Harold W (Gladys G) div supvr N E T h32 Hagar La
" Harry E mtcemn Jarrell Ash h40 Prospect Street Av
" Irving research tech U M Subn Experiment Sta rBolton Mass
" Janice E studt r32 Hagar La
" Joseph G Jr (Marion T) driver Mills Trans (SB) h722 Trapelo Rd
" Kathleen studt r722 Trapelo Rd
" Marie (Wid Harry G) h74 Amherst Av
" Michl r11 Brookway Ct
" Norman (Eliz) emp E G G h35 Chester La
" Norman L regional mgr Funding Sys Leasing rLynnfield Mass
" Richd prsmn r74 Amherst Av
" Richd studt r11 Brookway Ct
" Richd L (Shirley A) firefighter (Newton) h11 Brookway Ct
" Roberta studt r79 Montclair Av

**PERKINS ROGER T (Alma), President-Treasurer, Freedom Wentworth & Sons Inc, 30 Prospect Street (02154) Tel 894-0566 h30 Prospect Street (02154), Tel 894-3545**

" Steven H emp N E T r32 Hagar La
" Viola retd r124 Longfellow Rd
Perley Grace A Mrs bmo Victor Inc h21a Barnes St
Perlin David studt r16 Highland St
Perlmuter Louis (Mildred) retd h90 Irving St
Perlstein Bruce W planner Mass Dept Of Educ h36 Cherry St Apt 3
" Donald tech Children's Hosp r128 Pine St
Perna Albert F (Eliz A) podiatrist 28 Prospect St h26 Lincoln Ter
" Angelo S (Eliz A) emp MSH h15 Townsend St
" Christine T tchr (C) h3207 Stearns Hill Rd
" Eliz A Mrs podiatry asst Albert F Perna r26 Lincoln Ter
" John studt r26 Lincoln Ter

# PERRY

ESTABLISHED 1919

PONTIAC Cadillac

QUALITY and CONVENIENCE

COMPLETE
BODY AND PAINT FACILITIES
LEASING

## WALTHAM

EXIT #49 E+W

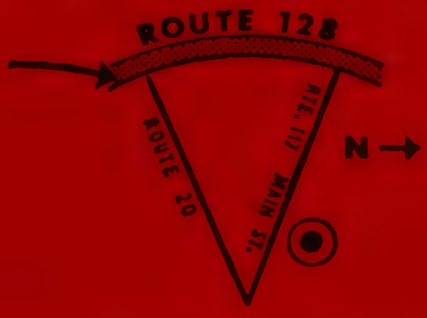


893-3600

# P & H LEASING CO., Inc.

Fully Equipped and
Proper Insurance
Automobile Leasing
Specialists In Long Term

AFFILIATED WITH THE
PERRY PONTIAC
CADILLAC Inc.

PHONE

**893-3600**

1005 MAIN STREET WALTHAM, MASS.

HAROLD B. BOWERS, President and Treasurer
**BOWERS INSURANCE AGENCY, INC.**
Commercial Building Insurance In Waltham Since 1832
4 GORDON STREET (02154) 893-4064



**PERNA**
" Susan studt r26 Lincoln Ter
Perola Guy h130 Ash St
Peros Arth J (Irene L) slsmn B F Goodrich (B) h215 Doty St
" Joanne tchr Kennedy Mem Jr Hi Sch r215 Doty St
" V r90 Church St
" Virginia studt r215 Doty St
Perperas Evangelos (Santina) slsmn V La Rosa & Sons h147 Lake St
" Kathleen M loan dept mgr Waltham Savings Bk r147 Lake St
Perrault Harvey hosp wkr h32 Harvard St
Perreault Herbert A retd h17 Hammond St Apt 9
Perricone Joseph (Elaine) r111 Cedarwood Av
Perrini Diane ofc sec John Hancock Ins h148 Overland Rd Apt 1 7
Perro Duncan studt h12 Charles Street Av
Perron Craig G (Andrea) h44 Columbus Av
" Shelley (Barbara) serv rep h7a Barnes St
Perrotta Francis (Sandra) cook Chateau Restr h319 School St
Perruzzi Danl J Jr (Kathleen H) mason Lawrence Swain h309 Dale St
Perry Albert C v-pres-treas Perry Pontiac Cadillac rWellesley Mass
" Alf A (Esther L) retd h76 Cedar St
" Alice Mrs h20 Lexington Ter
" Ann M nurse Lee Rest Home r51 Lunda St
" Arth (Professional Exchange) r74 Adams St
" Barbara hsekpr Waltham Hosp h77 Harvard St
" Barbara emp Raytheon h8 Exchange Ct
" Carmen F (Margt L) formn Bowen Constn(B) h75 Galen St
" Carmen J (Marie R) constn wkr h15 Lord St
" Chauncy S (Nancy) mech eng Raytheon h105 Greenwood La
" Edmund C emp Brandeis r42 Harland Rd
" Esther E retd h58 Middlesex Rd Apt 5
" Geo J (Mary F) h54 Rosemont Av
" Howard supvr Lopez Trucking rWatertown Mass
" Irene mach opr Richd H Bird & Co rW Newton Mass
" Janet E Mrs key punch opr Bay State r122 Greer St
" John F (Helen G) mtcemn Perkins Sch h5 Beechwood Rd
" John W Jr pres Perry Pontiac Cadillac rSudbury Mass
" Mary E hsekeeper h30 Dartmouth St
" Melvin retd r403 River St
" Paul E (Eliz J) vending serv opr h32 Vernon St

**PERRY PONTIAC CADILLAC INC**
**JOHN W PERRY JR PRESIDENT**
**ALBERT C PERRY VICE-PRESIDENT-TREASURER**
**CADILLAC-PONTIAC DEALERS**
**1055 MAIN STREET (02154)**
**TELEPHONE 893-3600**
**(See Index To Advertisers)**

**PERRY**
" Robt (Roberta) acct (B) h1105 Lexington St Bldg 3 Apt B 3
" Robt H slsmn Serv Elec Mfg rActon Mass
" Robt T (Sharon) mech Foreign Mtr West (Natick) h125 Hillcrest Rd
" Steph (Kathleen) sls rep h2602 Stearns Hill Rd
" Sylvia W aide Waltham Hosp r58 Middlesex Rd Apt 5
" Thos r75 Galen St
Persichelli Lillian M (Wid Peter) retd h20 Foundry Av
Pertec Peripheral Equip Corp Joseph F Bartholomew Regional Mgr sls ofc 235 Bear Hill Rd Rm 204
Pesce Helen retd h51 Stearns St
Petche Kenneth S (Eliz J) photo-optical sc Itek (L) h60 Knollwood Dr

**PETER PAUL OFFICE EQUIPMENT CO INC David A Waible President Typewriters Latest Models-All Makes All Carriage Widths Rented-Leased-Repairing-Rebuilding All Work Performed By Factory Trained Technicians 11 Pine St (02154) Tel 893-8920**

Peter's Beauty Salon (Peter R Hart) 442 Moody St
" Variety (David H Ferro) 133 Prospect St
Peters Alan (Verona M) prof h16 High Rock Cir
" Ann V studt r16 High Rock Cir
" Anne C h44a Charlesbank Way
" Annie J (Wid Joseph W) h12 Wilbur St
" Arlene h41a Charlesbank Way
" Camela stitcher Waltham Dress rW Newton Mass
" Charles J (Janette M) emp City Of Lexington h22 Windsor Ter
" Douglas genl mgr West End Chev rNeedham Mass
" Edw Jr driver Yellow Cab (N) h77 Cherry St
" Geo mgr Polaroid (Film Dir) rWellesley
" Gordon A (Frances R) asst treas Mara Chrysler Plymouth rTewksbury
" Louis retd r3 Plympton St
" Paul E (Louise) mail hndlr PO h38 Willard St
" Paul P (Ruth L) supt Maple Apts h89 Adams St Apt 6
Petersen See Also Pedersen Pederson Peterson Petterson And Pettersson
" Beverly r31 Hartwell St
" Beverly file clk Peerless Inc
" Irvin M (Hazel M) retd h10 Linden Park Dr
" Karen recpt Robt M Sainato r31 Hartwell St
" Lawrence studt r51 Robbins St
" Robt S (Muriel M) slsmn Sunnyhurst (Stonehm) h31 Hartwell St
Peterson Albert S (Eliz A) pntr h15 Bradford St
" Arth C (Sadie) pipe ftr Johnson Serv (Woburn) h97 Temple Rd
" Claire J cash Star Mkt (N) r97 Temple Rd
" Danny L (Cynthia J) store kpr Raytheon h46 Dexter St

Middlesex
FAMILY CO-OPERATIVE BANK
INSURED SAVINGS AND HOME FINANCING
OPEN FRIDAY EVENINGS 5-8 P.M.
577 MAIN ST. WALTHAM 02154 TEL. 893-8000

Fiorillo Fuel Co., Inc.
COMPLETE BURNER AND HEATING SERVICE
WALTHAM, MASS. 02154
TELEPHONE 893-7110
73 RIVER ST.

BEATTY BROTHERS PHARMACY
PHARMACISTS
PRESCRIPTIONS AND HOSPITAL SUPPLIES
FREE PICK-UP AND DELIVERY
75 Crescent St., Waltham 02154 Tel. 894-7600



**PETERSON**
" David (Marilyn) h47 Bacon St Apt 4
" David J wldr Artisan Industries r97 Temple Rd
" Donald C ofc mgr Texas Instruments rActon
" Donald C (Diane) mover P E Burke h142 Ash St
" Edw F (Adele R) retd h46b Charlesbank Way
" Elsie retd h29 Church St Apt 3
" Geo W Jr (Eileen) v-pres Boston Safe Deposit & Trust h28 Middlesex Cir Apt 17
" Georgianna (Wid Harley) retd h42 Garden Cir Apt 1a
" Gerald D (Arlene M) tchr South Jr High Sch h27 Plympton St
" Gustave W (Anne J) retd h278 Warren St
" Hazelle (Wid Carl A) retd h66 Irving St
" Helen O waitress Hotel Statler (B) r42 Garden Cir Apt 1a
" Helen O (Wid Carl) tchr Green Acres Day Sch h83 Dale St
" Herbert L (Frances M) retd h26 Sparkill St
" James H USAF r278 Warren St
" Kenneth driver Trumble Asphalt r278 Warren St
" Kevin h685 Moody St Apt 1
" Laura B studt r5c Dermody Rd
" Robt h7 Rosemont Av
" Robt A mach Polaroid h18 College Farm Rd
" Roland O (Lois D) eng Consultants & Designers h22 Ravenswood Rd
" Theo F (Agnes E) retd h73 Exchange St
" W Ross (Nancy) assoc prof Bentley College rN Marshfield Mass
" Wm A wldr r5c Dermody Rd
" Wm E (Barbara A) driver M & B Auto Parts h5c Dermody Rd
Petipas Douglas R driver City St & Forestry Dept r102 Weston St
" Ursula M corp clk Richardson Elec r102 Weston St
" Wilfred E (Margt) slsmn h102 Weston St
Petipos Wilfred surveyor r102 Weston St
**PETIQUE CORP Greg Baran President, Pet Shop And Supplies, 820A Pleasant St (Belmont, Mass; 02178), Tel 484-6133 (See Index To Advertisers)**
Petitpas Mary E (Wid Romuald R) tel opr Federal Savings & Loan Assn h130 Washington Av
Petnizzi Pasquale (Barney's Auto Body) r20 Hillcrest Av (L)
Peton Stanley C pres Northeast Laby Mach Co rWayland Mass
Petram Suzanne studt r42 Cutter St
Petrazzolo Edwin P studt h662b South St
Petricone Mario (Anna R) planner Raytheon h11 Hemlock Ter
" Michl studt r11 Hemlock Ter
" S Mark r11 Hemlock Ter
Petrie John F (Jeanne F) mech P J Riley h209 Brown St
" Richd J (Alice C) constn wkr h258 Seminole Av
" Richd J Jr studt r258 Seminole Av

**PETRIE**
" Roy h54 Walnut St Apt B 2
" Thos W (Hope L) retd h289 Temple Rd
" Wm (Eliz) mtcemn h20 Whitman Rd Apt B1
Petrino Anthony retd h19 Vernon St
" Donald nurse h68 Bacon St
Petrla Emil K (Ann P) window clng Sanitas Services h39 Bacon St
Petronella Mary M Mrs adviser Bentley College rLexington
Petrowsky Chester (Marie J) wldr Artisan Inc h35 Hiawatha Av
" Joan M emp Waltham Fed Sav Bk r35 Hiawatha Av
" Rose (Wid Alex) retd h77 Amherst Av
Petrucelli Elper h407 Moody St Apt 7
Petrulavage Joseph A emp Brandeis h89 Adams St Apt 7
" Richd B (Helen) mech tech h107 Middlesex Rd Apt 6
" Thos P h128 Russell St
Petry Steph B retd h29 Pine St
Petsch Patk (Jean) h16 Prospect Street Av
Pettengill Douglas E (Joanne L) sls eng Blanchard Mach h12 Summer St
" Joan studt r12 Summer St
Petterson See Also Pedersen Pederson Petersen Peterson And Pettersson
" C h180 River St Apt A12
" Gerhard II (Alice) mach h426 River St
Pettersson Karl E (Elsa M) retd h11 Pine Vale Rd
Pettey Lorraine emp Fernald Sch r17 Weston St
Pettigrew Arth R (Louise M) carp Newton-Wellesley Hosp h43 Copeland St
" Geo R (Dora L) carp h97 Hillcrest St
" Robt S h27 Jacqueline Rd Apt A
Pettis Alan C (Martha A) ins agt Prudential h87 Florence Rd
" Helen G (Wid Allan C) (Pettis Bookkeeping Serv) h53 Fuller St
Pewtherer John W (Norva) h416 Lincoln St
Peyser Bernard M (Harresse B) slsmn h27 Middlesex Cir Apt 13
Pezda Thos asmblr Foxboro Co h34 Walnut St
Pezza Pasquelina (Wid Guido) retd h266a Calvary St
Pezzini Joseph (Marie J) mech A & L Autobody (SB) h1060 Trapelo Rd
Pfau Danl (Eliz) eng Digital h1105 Lexington St Bldg 3 Apt 1 4
Phalen Donna Mrs corp clk Quill Publications rNorwood
" Leo F pres-treas Quill Publications rNorwood
Pheaume Kath A Mrs h30 Piedmont Av
Pheeney Charles T (Pauline E) dir of fund development Wentworth Inst (B) h160 Myrtle St
Phelan Carol editor r32 Essex St
" Chester A (Charlotte) broker Norman B Watt Realtor h38 Garden Cir Apt 4
" Cynthia studt r32 Essex St
" James L (Martha J) mach Reece h139 Robbins St
" Kath retd h250 Robbins St
" Kristine asst trainer Friendly Ice Cream (CH) r250 Robbins St

MUTUAL BANK FOR SAVINGS
Telephone 969-7500
256 Moody St. Waltham, Mass. 02154



**PHELAN**
" Wm R (Genevieve) slsmn Swartz Hdw h32 Essex St
Phelps Cora E (Wid Clarance H) ofc sec Waltham Hosp h27 Allen Rd
" Dodge Magnet Wire Corp Wm Deininger Jr Genl Mgr sls 60 Hickory Dr 6th Fl
" Geraldine (Wid Raymond E) retd h187 Longfellow Rd
Phelzn Beth L h72 Hall St
Phifer Geo emp Polaroid h28 Meade Rd
Phil's Barber Shop (Phil Aliamo) 707 Moody St
" Tap (Phillip Collora) restr 139 Felton St
Philadelphia Gear Corp Lane Parker Dist Mgr power transmission equip 440 Totten Pond Rd Rm 23
Philbrick Geneva (Gunhilda) fcty wkr h229 South St
Philbrook Patricia S Mrs genl mgr New England Stores h5 Highland St
Philips Albert J (Palma) lab City St & Forestry Dept h42 Francis St
" Marie emp U S Govt (Bedford) rRear 50 Exchange St
" Susan clk Bentley College rBelmont Mass
" Thos J (Adeline) retd hRear 50 Exchange St
Phillips Anna D Mrs retd h52 Wellington St
" Benedict J retd h32 Francis St
" Cath ofc sec r1108 Stearns Hill Rd
" Charles V retd h17 Hammond St Apt 3
" Donald plant supvr h21 Warren St Apt B2
" Donald C (Margt A) mech United Parcel Serv (Wtown) h110 Warwick Av
" Edw mgr Waltham Super Bakeries rNatick Mass
" Geo S (Mildred M) retd r49 Wamsutta Av
" James (Debora Lyn) formn Watertown Wire h70 Parmenter Rd
" Johanna hostess Red Coach Inn (B) h1105 Lexington St Bldg 10 Apt 1 2
" Lyn C sec h22 Middlesex Cir Apt 7
" Malcolm L (Evelyn R) retd h473 Lexington St
" Mary (Wid Hiram J) retd h100 Cedar St Apt 1 1
" Olive nurses asst MSH h16 Gorman's Ct
" Paul studt r110 Warwick Av
" Raymond L III clk PO h35 Lionel Av Apt D
" Vernon S r49 Wamsutta Av
" Walter H controller Raytheon (N) h49 Wamsutta Av
Philpott Mary retd r31 Woodland Rd
Phineas Lawrence School Arth W Suplit Prin 258 Trapelo Rd
Phiney See Also Finney
" Berlin N (Georgianna) night wtchmn Waltham Hosp h91 Cherry St
" Berlin N Jr lab Genl Whol r91 Cherry St

**PHINNEY**
Phinney Kenneth (Ann) guard Waltham Hosp h62 Dartmouth St
" M h51 Ash St Apt 2
Phipps Danl studt r209 Newton St
" Margt h209 Newton St
" Vivian M Mrs retd r587 Lexington St
Photech Of Waltham Inc Jack Diliberto Pres Frank Schofield V-Pres 20 Lexington St
Phototech Herbert W Gallagher Pres coml photogs 9 Church St
Piacentini Vincent constn wkr h3404 Stearns Hill Rd
Piacentino Joseph R Jr (Barbara A) emp City Of Waltham h74 Galen St
Piandes Charles G (Olga) acct Gillette (B) h144 Kingston Rd
Piantedosi Alex (Adeline) genl bldg contr 148 Warren h148 Warren St
" Anthony J (Susan M) tchr City Sch Dept h109 Central St
" Ernest whse mgr Solomon Bros Mfg rWatertown Mass
" G John (Marion H) carp Demuelle Bros h103 Central St
" John (Carolyn P) serv rep I T T h41 Park St
" Marion H Mrs clk V Olivo & Sons Inc r103 Central
" Peter J studt r103 Central St
" Rose Mrs retd h23 Waverly St
Piar Sara h796 Moody St
Piazza Helen retd r51 Stearns St
Picard Raymond H (Bridget T) elec eng I B M h51 Goldencrest Av
Picardi John (Girl Talk) rRevere Mass
Picariello Anthony S firefighter City Fire Dept rNewton
" Carmen T (Josephine T) mach Cryogenic Technology h74 Woodland Rd
" Joseph T tchr Kennedy Mem Jr Hi Sch r74 Woodland Rd
" Roseanne studt r74 Woodland Rd
Piccin Alan B (Bette S) musician h18 Clark La
Picelli Olympia M (Wid Geo G) prsr Wayside Clnrs (N) h31 Everett St
Piche Raoul (Claire) asst dir of admissions Bentley College rLittleton Mass
Pichette Gerard (Eleanor) mach AM h26 Washington Av
Pickette Irene (Wid Romeo) h57 Rich St
" Thos R (Dorothy A) property mgr John Corcoran Co h43 Shawmut Rd
Picon Christobal S (Carmen) h12 Grant Pl
Picone Felix (Mary) sweeper Genl Mtrs(F) h27 Mc Kenn St
" John J (Frances M) h20 Brown's Av
" Joseph (Mary) (Summor's) r99 Woodside Rd (Sudbury)
" Mary Mrs bkpr Summor's r99 Woodside Rd (Sudbury)

WALTHAM PUBLISHING CO.
Publishers of the NEWS-TRIBUNE
The Only Daily Newspaper in a Trade Center for Over 150,000 People
18 PINE STREET, WALTHAM, MASS. 02154
TELEPHONE 893-1670

REALTOR®
SWANSON & CO.
INDUSTRIAL AND COMMERCIAL REAL ESTATE
TELEPHONE 893-4242
1345 Main St. Waltham, Mass. 02154

THE NEWS-TRIBUNE
MEMBER OF AUDIT BUREAU OF CIRCULATION
WANT THE MOST FOR YOUR ADVERTISING DOLLAR?
THE ONLY DAILY NEWSPAPER IN A TRADE CENTER FOR OVER 150,000 People
18 PINE STREET, WALTHAM, MASS. 02154
TELEPHONE 893-1670

MAIN ST. AUTO SALES & SERVICE, Inc.
FORD - SALES - SERVICE - RENTALS
109 Linden St., Waltham Tel. 894-1106
1036-1040 Main St., Waltham Tel. 893-2260



PICONE
" Salvatore J (Karen) cook Summor's r3 Augustus Rd
" Steph (Linda) emp Summors Restr h31 Mc Kenn St
Pictour John H (Mary M) mach h73 Adams St
" John W mech r73 Adams St
Pidge Janet h398 Newton St
Pidgeon Danl L r88 Hibiscus Av
" Kathleen studt r88 Hibiscus Av
" Leo D (Shirley E) parts dept mn Sentry Lincoln Mercury (S) h88 Hibiscus Av
Pierce See Also Peirce
" Beverly h331 Waverley Oaks Rd
" Blanche Mrs retd h82 Orange St Apt O
" Charlene M ofc sec Newton-Waltham Bank r11 Brook Av
" Clifton carpet installer r11 Brook Av
" Donald (Kathleen) lab City St & Forestry Dept h22 Spring St
" Gertrude E Mrs h24 Washington Av
" Harley N (Barbara) retd h52 Alder St
" John ship Etchomatic rNatick
" John S (Emily C) mach opr Artisan Metal h11 Brook Av
" Milton A retd h5 Cedar St
" Susan emp Mc Lean Hosp r400 Waverley Oaks Rd
Pierson See Also Pearson
" Wm h16 Palmer St
Piety Corner Club Geo Blustein Pres social 2 Worcester La
" Corner Nursing Home (Guy D'Amore) 325 Bacon St
Pihl Martha A retd h86 Orange St Apt L
Pike Geo slsmn Industrials Aluminum Co Inc rCambridge Mass
" Silas (Susan) constn wkr h3007 Stearns Hill Rd
Pilato Eliz M admn asst Antronics rLexington Mass
Pilch Benj Z (Deborah) phys Lahey Clinic h4512 Stearns Hill Rd
Pilecki Barbera nurse Peter Bent Brigham Hosp (B) r124 Adams St
" Stanley J (Lillian M) asmblr W H Nichols Co h124 Adams St
Pilette Maurice M (Marissa C) drftsmn h70 Maple St
Pilgrim Auto Body (John Minasian James Smith) repr 53 Felton St
Pilicy Edw R (Helen M) mach G E h37 Eddy St
" Francis X (Mary G) eng Factory Mutual Eng h11 Cunningham Cir
" Paul R emp City Of Waltham r29 Orange St Apt 2
" Robt F (Paula B) lwyr h71 Middlesex Rd Apt 2
" Wm (Maureen) h115 Harvard St
Pilla Anthony Jr (Joanne) driver Sarao Bros h17 Exchange Ct
" Anthony F (Anna D) heavy mtr equip opr City Water & Sewer Wks h170 Pine Hill Cir
" Donna studt r40 Pierce St
" Geo J studt r48 Bowker Rd
" Henry A (Nina R) ctr Puritan Clothing h40 Pierce St

PILLA
" Linda M Mrs (Unique Sec Services) h48 Bowker Rd
Pillesey Richd emp City Of Waltham h29 Orange St
Pilon Wm (Clair) exterminator 4a Corp h11 Derby St
Pilot Metal Products Co (Edw F Bourque) mfrs 91 Felton St
Piltz Merrye studt r12 Cabot St
Pimental Mary nurse M S H h214 Ash St
Pina Florentino P (Grace N) phys 42 Weston St Rm 6 rWeston Mass
Pinabone Mary (Wid Charles) retd h599 Lexington St
Pinard Noela ofc sec Barry Control r19 Townsend St
Pine Street Market (Alphonse W Gaudet) 69 Pine St
Pineau Edna M retd h60 Pond St Apt 8
" Henry W retd r66 Newton St
" Maurice H (Marie L) mech Polaroid h26 Morton St
" Ray (Mary) emp Polaroid h94 Hibiscus Av
Pineo Edith M h155 South St
Pinetree Bakery ret 353 Newton St
Pineyo Marie Mrs r112 School St
Pinfin Inc John H Jacoby Pres-Treas heat sink mfrs 224 Calvary St
Pini Merilda (Wid Dominic) retd h78 Parmenter Rd
" Vito emp Infrared r78 Parmenter Rd
Pink Geo A (Eliz C) mtcemn Genl Connector (N) h30 Oak Hill Rd
" J Gregory (Diane M) mfg rep Geo J Pink & Assoc h39 Nathan Rd
Pinke James (Marlene) studt h38a Charles River Rd
Pinkham Gerard F h53½ Wellington St
" Gloria T ofc sec Watlham Fed Sav & Loan Assn rConcord Mass
" Helene M laby tech h45 Pond St Apt 5
" Jerome (Sharyn) whsemn h2 Overlook Rd
" Lawrence J studt r69 Alderwood Rd
" Ralph W Jr (Mary F) constn wkr h69 Alderwood Rd
" Robt (Dorene) food prod Servend Seilor h1 Church St Apt 3
" Robt J USN h42 Prospect St
" Sarah nurses aide Lee Nursing Home r74 Maple St
Pino Anthony (Violet) contr h256 Brown St
" Frank wkr Lidoni Constn h21 Cherry St
Pinsenault Raymond (Anne) mach opr Reece h14 Norumbega Ter
Pintabona Philip Jr (Josephine) contr mason 1480 Main h1480 Main St
Pintabone Carl (Rita) emp Brandeis h43 Amory Rd
" Charles (Christine A) (Charles Pintabone Ins) h117 Pond End Rd
" Charles Insurance (Charles Pintabone) genl 10 Park Pl
" Dante V (Bernadette R) (Dan's Trucking) h16 Reyem St
" Philip (Theresa) emp Raytheon h474 Lexington St
" Phyllis C studt r474 Lexington St
" Robt (Acorn Tree Co) r10 Park Pl
Pintarone Frances retd h30a Amory Rd Apt 8

NTA NORTHWEST TRAVEL AGENCY
BOB JANNONI
182 Lexington Street, Waltham, Mass. 02154 Tel. 617-899-1000



**PINTO**
Pinto Angela retd r120 Seminole Av
" Lillian (Wid Gaetano) retd r120 Seminole Av
Pinzone John studt r14 Lafayette St
" John pastry cook Colonial Kitchen r17 Pleasant St
" John J tchr Royal E Robbins Sch r34 Longfellow Rd (W Town)
" Joseph (Mary E) h17 Pleasant St
" Joseph J driver West End Chev r144 Ellison Pk
" Michl studt r14 Lafayette St
" Salvatore (Anna Marie) (Sal's Pizza Shop) h14 Lafayette St
" Thos J (Claire T) clk of corp Colonial Kitchen h144 Ellison Pk
Piocconi Aldo A (Theresa M) slsmn Jessie F White Co h57 Woodcliff Dr
Pioli Inglesina retd r222 Bacon St
Pioneer Electronics (Nicholas J Arancio) tv & radio reprs 78 Fuller St
" Mfg Co Howard Michaelson Pres shower fixtures 66 Woerd Av
Piper Arlene G retd h48 Dale St Apt 2 6
" Florence G (Wid Geo L) retd h54 Florence Rd
Pipito Nancy L tchr h80a Charlesbank Way
Piraino James J (Marie A) mach opr Polaroid h14 Mayall Rd
Pirani Ann M Mrs ext tech U M Subn Experiment Sta rDedham
Pirkle Jane assoc prof Bentley College rArlington Mass
Pirone Joseph A (Dorothy A) mgr J&S Food Store (S) h45 Parkview Rd
Pirozzi Mary K Mrs r22 Francis St
Pisano Francis R r53 Villa St
" Paul studt r53 Villa St
" Rose M Mrs h53 Villa St
Pisciotolli Doris ofc sec h4406 Stearns Hill Rd
Piscopo Julius M (Concetta M) electn Boston Univ (B) h85 Lunda St
Piselli Alf h1122d Main St
" Edmund A adv News Tribune rNewton
Pitko David A (Mildred L) clk h31a Webster St
Pitney Bowes Stuart Manchester Br Mgr 1605 Trapelo Rd
Pitoniak Joseph J (Constance) setup mn h79 Whitman Rd
Pitre Leonard (Florence) constn wkr h128 Seminole Av
" Medric J (Marie) constn wkr h65 Pine Hill Cir
Pitt Construction Corp Mrs Josephine Pittorino Pres genl contrs 291 School St
Pittari Jennie M Mrs h12 Hall St
Pittman Natalie B (Wid Robt M) retd h19 Tip Top Ter
Pittorino Cath (Wid Angelo) retd h25 Mt Pleasant St
" Gerald J (Dorothy A) contr h324 Forest St
" Joseph bkpr r25 Mt Pleasant St
" Josephine (Wid Joseph) pres Pitt Construction Corp h291 School St
" Stephen (Pamela) emp Polaroid Corp h23 Mt Pleasant St
Pitts Edw J (Frances) h45 Pierce St

**PITTS**
" Joseph H (Jane F) mtce supvr h36 Amory Rd
" Kenneth B (Nancy J) h164 Robbins St
" Raymond R (Nellie A) (Ray's Cleaners) h43 Dexter St
" Richd J (Rose R) mach opr R C A (Needham) h240 Dale St
Pittsburgh Des Moines Steel Co (Br) James E O'Neal Jr Dist Sls Mgr 235 Bear Hill Rd Rm 101
Pizer Arnold K (Carol H) prof Brandeis h9 Dartmouth St
Pizza Pub Of America (Frank Vespa & Anthony Russo) 64 Pine St
Pizzi Albert (Anne M) retd h623 Trapelo Rd
" Angela (Wid Domenocico) retd h565 Lincoln St
" Benj (Angela) tchr Waltham Hi Sch h29 Seminole Av
" Farm Stand (Richd W Pizzi) 549 Lincoln St
" John (Glenda) h34 Robbins St
" Richd W (Alba) (Pizza Farm Stand) h581 Lincoln St
Pizzuto Rosario F custdn Bentley College rWatertown Mass
Place Christine M Mrs teller Waltham Savings Bk rSudbury
" D h5 Wellington St Apt 1
" Georgina retd h42 Wadsworth Av
" J h47c Hammond St
" Sandra studt r68d Prospect Hill Rd
" Shirley A Mrs h68d Prospect Hill Rd
Placide Coiffures (Anne Robbins) beauty shops 297 Newton St
Plamondon Donat A (Florette) retd h5 Neighbors La
" Lionel A (Norma A) bldg contr h202 Totten Pond Rd
" Michl studt r216 South St
" Norma ofc sec Delaney & Delaney r202 Totten Pond Rd
Plankar Thos h172 River St Apt A8
**PLANT PEDDLERS (Michael C Eaton), Plants, Accessories- Plant Care Advice- Indoor Plant Specialists, 455 Moody St (02154), Tel 891-1009 Or 891-4428 (See Index To Advertisers)**
Plante Gerald h107 Adams St Apt 3
" Wm (Kath) h21 Church St
Platek Cecile h186 Lexington St Apt 5
Plating For Electronics Inc Fred R Davino Pres Ronald F Davis Treas 122 Calvary St
Platt E Winfield Jr (Virginia) eng Raytheon h19 Wyola Prospect
" Lewis E mgr andover operations Hewlitt Packard rSudbury Mass
Playground Spa (Hagop N Koutoujian) delicatessen 934 Moody St
Playland Inc Geo A Rando Pres Thos A Cappadona Corp Clk Fredk R Tortola Treas miniature golf 822 Lexington St
Playpen Inc The Albert S Brody Pres Mrs Shirley Brody Treas & Clk toys ret 864 Lexington St
Plaza Men's Shop (Geo Renna) 98 River St
" Restaurant Inc Ralph D'Ovidio Pres Mrs Bertha D'Ovidio Treas 613 Main St
Plengey Wm D (Carolyn P) emp Raytheon h80a Charles River Rd

881 Main St.
TELEFLORA
The Bouquet "Flower" Shop
Flowers Designed With You In Mind
Tel. 899-3916
Waltham, Mass. 02154
FTD

ERLE
L.
CHASE

REAL
ESTATE

INSURANCE

TEL.
923-9053
923-9054

68
MOUNT
AUBURN
STREET

WATERTOWN
02172

H & S VENETIAN BLIND
& SHADE CO.
Custom Made Venetian Blinds
973 Main St. Waltham 02154
899-0069



**PLIUTMITSAKOS**

Pliutmitsakos Pierros P (Helen P) x-ray eng Siemens (Needham Hghts) h217 Robbins St
Plouffe Bertha h141 Willow St
" David W h172 Summer St Apt 6
" Harold lndry wkr Newton Wellesley Hosp h34 Walnut St
" Raymond lab St Eliz Hosp r34 Walnut St
Plourde Germain (Alberte) h405 Crescent St
" Gilbert (Marie E) brklyr h11 Malvern St
" Philip (Rita V) mech h477 Lincoln St
Ploussios Geo v-pres & treas Meyer Assocs rAndover
Plumer David M r92c Charles River Rd
Plummer Ernestyne I (Wid Jesse B) h264 Beal Rd
" Wm (Charlene) emp City Of Boston h17 Charlotte Rd
Plympton Thomas R School Helen T Flynn Prin 20 Farnsworth St
Plywood Supply Inc Philip Pagliazzo Pres storm doors windows 1380 Main St
Poach Winifred R (Wid James R Jr) h135 Thornton Rd
Poad Mabel D nurse Waltham Hosp h97 Beal Rd
Pockwinse Carl Jr r650c South St
" Janet L coml artist r650c South St
" Mildred L (Wid Carl) retd h650c South St
Podurski Roberta F h17 Hammond St Apt 6
Poillucci Alphonse (Duke's Cafe) rNewton Mass
Poilluci Rocco (Louise) hRear 155 Seminole Av
Poirer Bernard (Jene) constn wkr h163 Grove St
" Ronald J (Carol J) studt h30 Barnes St
Poirier Albany G (Isabelle M) retd h80 Francis St
" Albenie (Cecile) retd h82 Grant St
" Albert A (Claudine Y) driver Charles Constn (Wtown) h1 Bellevue Pl
" Alfred J (Mary) acct 681 Main St Rm 3 h27 Weir Rd
" Alphonse G (Marie L) retd h57 Lawrence St
" Alphonse J retd h4 Winthrop St
" Andre carp h426 Moody St
" Anna (Wid Moses) h137½ Charles St
" Clara A retd h114-2 Pond St
" Clifford W (Anita M) tchr Sr High School h12 Woodlawn Av
" Cynthia J studt r39 Berkley St
" David studt r12 Woodlawn Av
" David studt r125 Sheffield Rd
" Dismas A (Theresa M) asmblr Genl Mtrs (F) h12 Centre St
" Donald J driver r57 Lawrence St
" Emile A (June D) sub-contract admn Raytheon (Andover) h125 Sheffield Rd
" Ernest A (Marjorie L) tool mkr Genl Elec (E) h27 Sunset Rd
" Ernest R (Eliz M) mach Jarrell Ash h27 Central St
" Florence (Wid Myles) retd h62 Russell St
" Geo A (Helen R) mach J L Thompson h403 Crescent St Apt 2
" Georgina admn Benj C Fuller Home rLexington Mass
" Gladys G (Wid Joseph G) clk-typ City Recreation Dept h24 Grant Pl
" Helen L (Wid Moise) retd h7 Kingsley Ct
" Henry (Eva) retd h33 Lakeview Av
" Henry mgr Bigham's Inc rBoston
" Henry W Jr (Dorothy) asst treas Newton Waltham Bk & Tr h39 Berkley St
" J h83 Guinan St
" Jeanne h2 Gibbs Ct

**POIRIER**

" Jeffrey (Aliette) retd r100 Shirley Rd
" Joan D ofc sec Richd T Dacey r98 Milton St
" Judi supvr Peerless Inc rWayland Av
" Leo (Betty Ann) pntr h18 Brown St
" Leo C (Pearl E) (Leo's Barber Shop) h66 Brown St
" Luke (Cecile) retd h97 Bacon St
" Mary E (Wid Alex D) h96 Alder St
" Mary M Mrs clk Coolidge Bk & Tr h3 Brown St
" Milton W landscaper r7 Kingsley Ct
" Norman H (Joan D) dir City Public Vehicle Dept h98 Milton St
" Pauline tester Unitrode r137½ Charles St
" Robt J (Gail K) mach Howard Clock h100 Shirley Rd
" Ronald A (Theresa A) hwy equip opr h85 Princeton Av
" Russell D (Marguerite) lab Calvary Cemetery h16 Plympton St
" Simon P (Helen L) supt Farwell Constn h3 Hiawatha Av
Poirter Barbara J studt r12 Woodlawn Av
Poisson John J stock clk Hill Bros r5 Noonan St
" Raymond r93 Winthrop St
Poitrast Larry social wkr h356 Lincoln St Apt 20
Pokorny Jean M (Judith) mgr Holiday Inn
Polagruto Francis B mech spec Star Mkt h520 Main St Apt 5
Polakow Gregory (Margt M) ins slsmn Golden & Assoc (BL) h685 Moody St Apt 2
Polansky Dennis slsmn Hillside Designs (N) h310 Stearns Hill Rd
Polaroid Corp (Camera Products Repair Center) John Foster Mgr 89 2d Av
" Corp (Film Div) Thos C Lannigan Mgr 45 4th Av
" Corp Film Div Arth Barnes Asst V Pres 1265 Main St
" Corp Film Div Edw Land Pres Geo M Fernald Jr V-Pres Harvey Thayer Treas 868 Winter St
Polcaro Frank A (Theresa M) retd h27 Barton St
Poldoian David studt r205 Warren St
" John C (Alyce) eng h205 Warren St
Polednak Steph (Irene D) eng h62 Garden Cir Apt 8
Policronis Basil C (Mary) clk P O h22 Grant Pl
" Chris USN r22 Grant Pl
" Leah ofc sec r22 Grant Pl
Polimer Gayle emp Crimson Travel r30 Beaver St
" Joseph (Janet) h148 Adams St Apt 3
" Melvin (Marian) dept mgr h30 Beaver St
Polio Joseph F (Helen M) bank exam State h879 Lexington St Apt 8c
Politano Fredk h29 Indian Rd
Politis Andrew (Margt E) tchr h390 Old Wyman St
" Antigonne S (Wid Saml) retd h85b Maple St
" Geo (Virginia) fcty wkr h80 Elson Rd
Politzer Henry L (Bernice J) br mgr Victor Comptometer rFramingham Mass

**POLK R L & CO**
CITY DIRECTORY
PUBLISHERS
600 WASHINGTON STREET
BOSTON, MASS 02111
AUTOMOBILE AND TRUCK
OWNER LISTS
AUTOMOTIVE STATISTICS

**EASTERN AUTO BODY**
ACCIDENT WORK OUR SPECIALTY
**191 Felton St.** **Waltham** **899-2628**



**POLK R L & CO—CONTD**
**BANK BUSINESS DEVELOPMENT SERVICES**
**BANK DIRECTORIES**
**DIRECT MAIL ADVERTISING**
**MAILING LISTS**
**MOTOR VEHICLE REGISTRATION MANUALS**
**POLK BUILDING**
**431 HOWARD STREET**
**DETROIT, MICHIGAN 48231**

Pollack Susan nurse h2409 Stearns Hill Rd
Pollard David E studt r192 Charles St
" John W (Deborah) iron wkr h107 Middlesex Rd Apt 3
" Wm J (Florence) h25 Middlesex Rd Apt 4
Polley Esther retd h237 School St Apt 2
" Lydia retd h315d Crescent St Apt 4
Pollock Alice P retd h12 Bacon St Apt 2
" Lewis G (Pollock O'Connor & Jacobs) rLexington Mass
" O'Connor & Jacobs (L G Pollock D M O'Connor A L Jacobs) lwyrs 470 Totten Pond Rd
Polny Roman B (Claire M) mgr D M Carpet Assocs h225 Grove St
Polonsky Morris (Ruth) pharm h32 Middlesex Cir Apt 20
Polsky Sydney slsmn Mara Plymouth Center rMattapan
Polubiatka Jennie A (Wid Florian) h95 Calvary St
" John J glazier Banner Door r95 Calvary St
Polymerics Inc David Lester Pres Treas Robt Alexander V-Pres industrial adhesive mfrs 23 Summer Av
Pomelow Victor E (Adella R) reprmn Genl Mtrs (F) h94 Willow St
Pomerantz Howard (Marjorie) tech Sylvania h31 Pond St Apt 25
" Jeffrey r28 Turner St
" Judith studt r237 Grove St
" Susan h27 Derby St
Pomerlau Ronald J (Rena H) emp City Of Waltham h9 Winsom Av
Pomeroy Pamela E ofc sec Arthur D Little (C) r97 Lyman St Apt 7
" Paul F (Eleanor F) retd h97 Lyman St Apt 7
Pompei Anthony J (Angelina J) constn wkr City Of Newton h11 Pierce St
" Hair Fashions Florence Cerasuolo Mgr 84 Prospect St
Pomponio Lorraine Mrs h31 Cambria Rd
Ponce Luis (Dianne L) vending mach opr All Seasons Vending (Wtown) h56 Alder St
Ponce De Leon Jess rep Am Marketing Assoc (Woburn) h936 Main St
Pong Sheng Shung (Ya-Huei) research assoc Brandels Univ h3 Grant Pl
Ponte Eileen M Mrs tchr Kennedy Mem Jr Hi Sch r35 Chester Brook Rd
" Ernest L (Eileen M) credit mgr Credit Exchange (B) h35 Chester Brook Rd
" Robt A programmer R C A h28 Vernon St
Pontz Alma E (Wid Frank J) acct Digital Equipment Corp (Maynard) h54 Howard St

**POOLE**
Poole Arth Jr mgr Cinema 1 & 2 rLynn
" Benj J (Mabel R) (Poole's Auto Repair) h70 Elson Rd
" H Norman eng Raytheon (Wayland) h744 Beaver St
" Roger r2 Appleton St
Poole's Auto Repair (Benj J Poole) 185 Prospect St
Popalia Dorothy r2 Cliff Rd
Pope Kenneth W (E Jean) asbestos wkr h82 Florence Rd
" Virginia L clk Dept Pub Wks r222 Dale St
" Warren F h90 Middlesex Rd Apt 6
" Wm A retd h222 Dale St
Popely Nicholas sls mgr J Walter Thompson Co rMedfield Mass
Poppleton James (Josephine) ship Barnes Jones (N) h13 Howard St
Popsuj Paul H (Nancy E) mach Jarrell Ash Co h27 Underwood Pk
Porcaro Aniello Jr tchr Kennedy Mem Jr Hi Sch rWatertown Mass
Porello Thos slsmn h1191 Main St Apt 6
Porretta Vincenza W (Wid Thos) retd h24 Bennett St
Porretti Ernest (Angelina) custdn Waltham Savings Bk h350 Newton St
Port Oil Corp Manton Spear Mgr 194 River St
" Oil Service Robt Collmer Mgr 576 Main St
Portentoso Michl V (Carole E) tchr (W'Ton) h132 Seminole Av
Porter Albert W (Ruby) custdn Lexington St Jr High Sch h177 Seminole Av
" David adj Peerless Inc rBoxboro
" Diane r69 Alder St
" Fredk E (Mary S) bldg contr 187 Adams h187 Adams St
" Geo W (Frances M) retd h58 Middlesex Rd Apt 3
" Harold retd h21 Boynton St
" Harry A sls eng Cities Serv rAndover Mass
" Jerry C (Viva C) custdn Brandeis Univ h106 Parmenter Rd
" John (Stephanie) emp Metropoliton Alarm (Malden) h32 Cedar St Apt 4
" John A retd h269 School St Apt 4
" Lance studt r156 Robbins St
" Laura retd r222 Bacon St
" Laurence A (Ruth A) consultant h156 Robbins St
" Pamela r177 Seminole Av
" Patricia h280 River St
" Richd studt h58½ Orange St
" Richd r94 Adams St
" Robt studt r1105 Lexington St Bldg 8 Apt 2 3
" Robt J (Edith G) insp Raytheon h21 Douglas Rd
" Ronald F (Edna M) retd h16 Myrtle St
" Ruby E asst mgr The Cottage Crest r177 Seminole Av
" Shirley A retd h28 Middlesex Cir Apt 12
" Susan nurse M S H r977 Trapelo Rd
" Vernon emp Polaroid r106 Parmenter Rd
Portsch Jo Anne librn Raytheon h58 Jacqueline Rd Apt 9
Post David L studt h105 Russell St

*Star Knitting Company Inc.*
MANUFACTURERS OF
POUCH MATERIAL—ATHLETIC BRACES
STOCKINETTE MATERIAL—ATHLETIC SUPPORTERS
CORNER 35 MIDDLE STREET & 25-29 SPRING ST.
WALTHAM, MASSACHUSETTS 02154
P.O. BOX 46

Tandy
EST. 1919
LEATHER COMPANY
A TANDY CORPORATION COMPANY
LEATHER AND LEATHERCRAFT SUPPLIES
922 Main Street
Waltham, Mass. 02154
Phone: (617) 899-6215
JIM MARSHALL
Manager

Walsh Funeral Home, Inc.
DIRECTORS
WILLIAM F. WALSH and RICHARD M. FENNELLY
20 High St. (02154) Tel. 894-3403

BRENTON E. TYLER INSURANCE AGENCY, Inc.
GENERAL INSURANCE
692 Main St. Tel. 893-4808 Waltham, Mass. 02154



POST
" David R (Dianna M) emp G M (F) h753 South St
" Debra studt r297 Lake St
" Leonard B (Beatrice A) retd r385 Trapelo Rd
Postal Instant Press (Russell Gaull & Mrs Jean Gaull) prntrs 9 Moody St
Potas Alice Mrs asmblr AM h91 Francis St
" Ruth G ofc supvr h47 Francis St
Potash Richd ofc mgr Robt F Drinan rFramingham Mass
Pothier Emma M (Wid Charles A) retd h257 Brown St
" Ralph A retd r257 Brown St
Potter Benj C (Etta V) v-pres & slsmn Waltham Automotive h66 Weir Rd
" Flora Mrs rLeland Home
" Gervase C (Esther M) retd h1 Lord St
" Instrument Co Inc Peter Walke Sls Mgr cmptr peripheral sys sls-serv 10 Dale St
" Joan tchr h14a Sagamore Way
" Leonard H acct h42 Prospect St
Pottle Sarah A Mrs retd h10 Bacon St Apt 1
Poucher John L mech Genl Mtrs (P) h199 Brown St
Poulin Anthony J lab Kernwood Constn h53 Walnut St
" Marcel carp h17 Charles St
Pouliot Donald J (Rita) eng h69 Candace Av
" Jean-Marie h55 Wadsworth Av
" Joseph A (Leona C) retd h57 Fuller St
" Onil (Edwidge) carp h55a Wadsworth Av
" Rita nurse r69 Candace Av
Pourier Raymond (Natalie) h39 Gardner St
Poutas Alphonse J supvr P O (B) h45 Warren Av
Povrier Rodney Jr serv mgr Interdata rActon
Powderly Donna h49 Ash St Apt 2
" Holly sec r69 Plympton St
" Robt H (Virginia C) custdn Waltham Sch Dept h69 Plympton St
Powell Albert R mgr Eastern Auto Parts Inc rMedford
" Barbara prof Bentley College h5607 Stearns Hill Rd
" Henry mgr T R W rLexington
" John W (Ruth A) h191 Florence Rd
" Peter F r191 Florence Rd
" Steph H studt r191 Florence Rd
Power Angus L (Kath) retd h63 Washington Av
" Clare L (Wid Wm J) retd h89 Irving St
" Gregory R studt r14 Virginia Rd
" Jon (Ann) mach adj Reece Corp h27 Crafts St
" Kevin M (Patricia) h40 Wilbur St
" Marie J ofc sec Genl Mtrs (Woburn) r63 Washington Av
" Robt S (Mary Jane) driver Catering Rental Truck h211 Adams St
" Robt W prin Northeast Elem School h14 Virginia Rd
" Ruth M chem Badger Mfg r89 Irving St
" Walter S (Doris M) bkbndr Plimpton Press (Norwood) h25 Morton St
" Wayne (Jane) firefighter (BE) h61 Gardner St
" Wm USN r25 Morton St
" Wm J Jr (Janice M) adv sales Hub Mail (B) h11 Stanley Rd
Powercube Corp Subsidiary Of Unitrode John Prestidge Sls Mgr 214 Calvary St
Powers Alven L mach opr Fincor h11 Liverpool La
" Edw G (Dorothea L) eng Genl Elec (LYNN) h54 Albemarle Rd

POWERS
" Elaine R Mrs laby tech Brandeis Univ r7 Mechanic St
" Ida H (Wid James) ofc sec Ware Dairy (BE) h37 Appleton St Apt 1b
" James r5 Derby St
" John J chem Dewey & Almy (C) h14 Trinity Cir
" Margt F ofc sec Hoffman Ins Serv (W) h45 Albemarle Rd
" Marie Mrs h29 Walnut St
" Marion T (Wid Wm E) h1280 Trapelo Rd
" Mary R tel opr Fed Res Bk (B) r45 Albemarle Rd
" Patricia ofc sec Shipley's h19 Orange St
" Paul X (Mary E) atty 89 State St (B) h138 Forest St
" Regulator Co Robt De Wallace Br Mgr sls & service 10 2d Av
" Robt F (Frances M) custdn Mac Arthur Sch h81 Francis St
" S Russell pres John P Mc Queen Ins Agcy r72 Tolman St W Newton
" Sarah E (Wid Joseph F) retd h100 Cedar St Apt B 4
" Stanley E (Grace F) studt h27 Middlesex Cir Apt 21
" Timothy E studt r54 Albemarle Rd
" Wm (Marcia) h7 Hovey Rd
" Wm P retd h30 Barbara Rd
Powlesland Pasquale A (Jane) h210 Charles St Apt 0
" Ronald (Judith) prntr Belknap Mc Lean h16 Wellington St
Prachnick Robt M pharm Professional Pharm h45 Middlesex Rd Apt 8
Prahl Fred A v-pres-asst genl mgr Compo Industries rCarlisle Mass
Pranpton Karen clk Dept Public Wks r95 Summer (Somerville)
Pratt Aggie waitress Colonial Kitchen rAuburndale
" Austin F (Charlotte) formn Newall Co h824 Trapelo Rd
" Charles T (Joan) h117 Middlesex Rd Apt 5
" Danl (Kathleen) custdn City High Sch h81 Chester La
" Diane studt r119 Pond St
" Edw J retd r10 Caughey St
" Equipment Co Edson A Forbes Pres 39 Calvary St
" Evelyn retd h79 Hall St
" Frank mgr Gold Bond Bldg Products Div Natl Gypsum rWatertown Mass
" Jean G Mrs retd h46 Dale St Apt 2 2
" Mary A (Wid Wm) retd h45 High St
" Michl F (Linda L) mach Corr Industries h16 Winthrop St
" Richd (Agnes M) serv mn B G Co h135 Ellison Pk
" Richd C Jr mach r135 Ellison Pk
" Richd J (Charlotte E) driver City St & Forestry Dept h119 Pond St
" Robt E (M Dorothy) insp W H Nichols Co h16 Stearns St
" Robt J (Geraldine T) working formn City St & Forestry Dept h284 Warren St
" Steph emp City St Dept r284 Warren St
" Wm (Kathleen) splicer N E T h50b Edge Hill Rd
Preble Dexter H retd h404 Forest St
" Norman A (Josephine) prof Bentley College rNeedham Mass
Precious Gerald R (Judith S) insp W H Nichols Co h43 Derby St
" John T (Brenda J) custdn Newton Hi Sch h11 Auburn St

R. S. WILDER, INC.
Manufacturers of the
WILDER MICRO PROJECTOR and
CUSTOM PRECISION INSTRUMENT PARTS



**PRECISION**
Precision Repro-Graphics Inc Philip S Belson Pres Wm M Miller Treas printed circuit photogs 147a Newton St
" Socket Screw Inc (Walter Collyer) screw mfg-distrs 37 Whitcomb St
Prector Joan emp Sawyer Tower h259 Calvary St
Prekesh Matthew (Sonthi) quality control Unitrode (W'town) h76 High St
Prelumbia Edw studt h215 School St
Prendergast Brenda Mrs h109 Overland Rd
" John bklyr h21 Warren St Apt 1 2
Prendiville Helen A (Wid John F) retd h83 Myrtle St Apt 4
Prescott Anne claims rep US Health Educ Welfare rBoston Mass
" Kemon (Constance D) v-pres C Pappas CO(B) h670 Lexington St
" Michl studt r670 Lexington St
" Ronald r271a Charles St
" Wm R (Jeannette M) servmn Waltham Chemical h224 Brown St
Pressa W Earl h33 Palmer St
Pressman Linda B consultant Ginn & Co h52 Jacqueline Rd Apt 10
Presti Benedetto uphol Barbo (Stoneham) h28 Fiske St
" Joseph (Alice) welder Actronics r28 Fiske St
" Ronald J (Betriz) USA h110 Russell St
Prestianni Michl asst postmaster P O rFramingham
Prestidge John sls mgr Powercube Corp Subsidiary Of Unitrode
Preston Cary (Eliz) cab driver Central Sq Cab h48 Howard St
" David (Helen L) mach Jarrell-Ash (N) h75 Gardner St
" Robt L (Arlene M) shipper Genl Mtrs (N) h156 Hawthorne Rd
Previte Anthony D (Sylvia L) emp Lechmere Car Wash h66 Graymore Rd
" Dominic (Ann M) h22 High Rock Cir
" Dominic A (Angelina L) pres Lechmere Car Wash h550 Trapelo Rd
" Joseph (Joanne) h12 Floral Cir
Previti Karen Mrs h109 Cushing St
Prevost Roland (Sally) (Salty Dog Fish Mkt) (B) h164 Newton St
Prew Howard (Marlene) designer h8 Lyman Ter
Prezione Paul h161 Brown St
Price Francis M (Cath A) driver h50 Murray St
" Gordon D mgr Chevron Oil rSudbury Mass
" Hugh M (Rita E) mtcemn Arkwright h759 South St
" Willis R (Thelma H) mach Precision Products h21 Berkshire Rd
Prichett A Gerald mach h107 Adams St Apt A
Pride Cleaners (Edw J Ayvazian) 1096 Lexington St
" John retd h11 Barnes St
Pridham Herbert A (Glenda B) h8 Fuller St
" Janet A studt r8 Fuller St
" Ruth M nurse r8 Fuller St
Priest Alf I (Yvonne C) (Al Priest Bar) (C) h37 Cleveland Rd

**PRIEST**
" Alf I Jr (Dolores A) phys educ tchr City Sch Dept h52 Galen St
" Charles (Louise) emp Astro Circuits h71 Chester La
" Charles (Mary) retd r265 School St
" Donald (Esther) groundskpr Fernald Sch h16 Albemarle Rd
" Edw J (Kathleen) barber (C) h254 College Farm Rd
" Gail J ofc wkr Puritan Dress r84 Pond St
" Harmon R (Naomi D) (Astro Signs) (BE) h11 Warwick Av
" Kenneth M (Gertrude R) clnr Am Clng h90 Amherst Av
" Lucy E Mrs retd h45 Middlesex Rd Apt 7
" Marjorie studt r37 Cleveland Rd
" Patricia studt r84 Pond St
" Robt emp Stone & Webster (B) r37 Cleveland Rd
" Robt H (Elaine) driver City St & Forestry Dept h84 Pond St
" Steph splicer NET r84 Pond St
" Steph B h1473 Trapelo Rd
" Wm h144 Prospect St
Priestman Arth J (Jean F) mgr Star Mkt (BURL) h61 Mountain Rd
" Donna J studt r61 Mountain Rd
" Shawn studt r61 Mountain Rd
Prifogle Geo (Delpha) tech Burroughs (LEX) h608 Stearns Hill Rd
Prifti A Paul (Anne) slsmn Sexton Foods (Norwood) h165 Marguerite Av
Primack M h72a Charles River Rd
Prime Cut Hair Salon (Dominic Nocera) 599 Main St
" Florence retd h66 Brown St
Prince David W h11 Pond St Apt 22
**PRINCESS CLEANERS (Umberto Tedescucci) Discount Prices, Careful Cleaning, Water Repel And Mothproof, 1060 Main St (02154), Tel 891-6809**
Princiotta Lee studt r101 Hobbs Rd
" Michl A (Judith A) elec eng Honeywell Information Serv (F) h101 Hobbs Rd
" Richd (Marjorie J) regional mgr Mallincrodt Chem h207 Temple Rd
" Robt D studt r207 Temple Rd
" Steven r101 Hobbs Rd
Prinnier Eliz A (Wid Henry A) retd h83 Ash St
Printed Circuit Corp Carl Kasabian Pres Peter Sarmanian V-Pres-Treas 180 Elm St
Prior Donald H (E Lillian) eng Raytheon (Wayland) h55 Harrington Rd
" Paula P clk Bentley College rFramingham
Privitera Salvatore S (Doris S) computer slsmn N C R (N) h103 Goldencrest Av
Probber Joseph r54 Orange St
Procissi Steph (Cheryl) elec tech h12 Prospect Street Av
Proctor Charles A (Edith F) mtcemn Chapel Hill Sch h122 Riverview Av
" Geo mach W H Nichols Co r122 Riverview Av
Procyk Jan studt r1225 Trapelo Rd
" John (Rose M) instr h1225 Trapelo Rd
" Sharon A ofc mgr r1225 Trapelo Rd

WALTHAM AUTO BODY Inc.
COMPLETE AUTO BODY REPAIRS
24 HOUR TOWING
281 Crescent St., Waltham
899-1150

WALTHAM FLOOR COVERING, Inc.
EST 1943
LINOLEUM - CERAMIC TILE - CARPETS FOR EVERY ROOM IN THE HOUSE
All Work Installed By Our Own Expert Mechanics
100 Maple St., Corner of Moody St., Waltham
894-5700, 894-0617

**Mor Real Sewing Machine Center Inc.**
ESTABLISHED 1949
Sales—Service—Parts on All Make Machines
Specialized Sale and Service to Area Schools
126-132 High Street
Waltham
Vincent C. Morreale
Tel. 891-5333

**JOHN F. LEE REALTORS**
REALTOR®
WALTHAM & VICINITY
RESIDENTIAL
COMMERCIAL
INVESTMENTS
APPRAISALS
TEL.
893-4300
Res. 893-6795
903 MAIN ST.
(02154)

**PRODUCTION**

Production Systems Inc Mitchell J Marcus Pres elec data processing 242 2d Av
Professional Exchange (Arth Perry & Harold A Curtis) tel answering serv 680 Main St Rm 311
" Pharmacy Inc Philip J Hackett Pres-Treas 831 Main St
" Placement Consultants (Nelson Gildersleeve) employment ofc 1268 Main St
" Recruiting & Office Service (James A Kelleher) employment agcy 751 Main St Rm 21
Profetto Gerald ship Lois Inc r63 Pine St
" Josephine retd h65 Pine St
" Salvatore (Jennie) mach h63 Pine St
Profile Engineering & Machine Co Inc Wilfred V Leduc Pres 149 Newton St
Profita Mary Ann studt r26 Rosewood Dr
" Richd S (Philomena J) ofc mgr Wholesale Doors (Wtown) h26 Rosewood Dr
" Roberta studt r26 Rosewood Dr
Program Roberto Clemente Julio Morales Mgr 740 Main St Rm 1
Proia Albert T (Ethel) groundsmn Brandeis Univ h11 Williams St
" Danl Jr (Joanne) constn formn h39 Park St
" Joseph A bartndr Taranto's Lunch r220 Linwood Av (Newtonville)
" Joyce dental asst Beth Israel Hosp r374 Newton St
" Lawrence (Donna E) r162 Main St
" Paul (Dianne) emp Polaroid h143 Lowell St
" Wm J (Geraldine A) uphol Moss Mattress (Dedham) h374 Newton St
Proiz John L (Susan) prntr h68 Waverley Oaks Rd
Propert Kenneth R h24 Kingston Rd
Prophet Otto O (Bernice P) formn Waltham Precision Instrument h28 Mokema Av
Prospect Auto Sales & Serv (Edw & Thos Hickey) used car dealer 143 Prospect St
" Auto Sales & Serv (Br) (Edw And Thos Hickey) 13 Sun St
" Auto Sales (Serv Dept) Wm Kaufman Mgr 156 Prospect St
" Cleaners (Salvatore Allia) 126 Prospect St
" Hill Nursing Home (Vasco A Lima Jr) 31 Woodland Rd
" Hill Park Community Recreation Center 360 Totten Pond Rd
" Lodge No 35 Iood Francis H Whitney Rec Sec 41 Moody St
Prospecter Building 751 Main St
Prospector Research Serv Inc Herbert A Ireland Pres 751 Main St Rm 20
Prosser Ivan (Shirley) asmblr Jet Spray h39 Taylor St
Proteon Associates Howard Salwen Mgr electronic research 24 Crescent St Rm D
Proto-Circuit Corp Carl J Kasabian Pres Peter Sarmanian V-Pres printed & etched circuits 20 Sun St
" Ralph A commercial artist Rustcraft r114 Amherst Av
Proud Timothy h41 Walnut St Apt 4
Proudfoot H Paul chem United Shoe Machy h56 Hibiscus Av
" Kath Mrs rLeland Home
" Louise M (Wid Harry) retd r56 Hibiscus Av
Prouty Aldrich D (Elena D) mfg rep h55b Riverview Av
" Donald M (Patricia H) pres Fin Cor Of NE h60c Charles River Rd
Provencal Ralph J (Athena M) retd h19 Murray St

**PROVENCHER**

Provencher Adrian J (Estelle M) carp Bergin Co h5 Summit St
" Dorothy A Mrs h63 Chester La
" Kim studt r63 Chester La
" Robt J mach r5 Summit St
" Veronica A (Wid Aramis O) retd h48 Harris St
Provenches Gabriele R studt r5 Summit St
Prudential Insurance Co Of Am (Br) Richd Moore Sls Mgr 85 Central St Rm 102
" Insurance Co Of America Henry G Wellins Dist Mgr 176 2d Av
Pruneau Alphonse E retd r54 Middlesex Rd Apt 4
" Paul R (Maude E) retd h54 Middlesex Rd Apt 4
Pruy Clara (Wid John) retd r424 Lexington St
Prygocki James (Kathleen) acct h116 Trapelo Rd Apt 7
Pryor Horace h54 Hardy Pond Rd
Przybylski John L phys 32 South St Rm 201 rWinchester
Pub The (Joseph & John Ranuglia) restr 619 Main St

**PUBLIC FINANCE CORPORATION**
EZRA ZECHER
MANAGER
ART BAXTER
ASSISTANT MANAGER
FOR SERVICE CALL
389 MOODY STREET (02154)
TELEPHONE
893-3313

Publicover Freda A acct Boiler Mut Inc h8 Vernon St
Pudlo Thos mgr Thom Mc An Shoe rLowell
Pugach Amelia pres Waltham Floor Covering rNewton
" Saml D mgr Waltham Floor Covering h27 Jacqueline Rd Apt C
Pugatch Donald (Eliz) phys (B) h6207 Stearns Hill Rd
Puglesi Marion studt r92 Milton St
Puglielli Joseph (Eileen C) photog h42 Gill Rd
Pugliese Richd h32 Cedar St Apt 2
Puglisi Joseph (Agnes) tailor Porreca's (W) h92 Milton St
Pugsley Mary H (Wid Lloyd V) retd h3 Lake Rd
Pujol Fernando (Anna) h112 School St
Puleo Antoinetta stitcher Waltham Dress r1170 Main
" Damiano (Antoinette) fcty wkr h1186 Main St
Puliafico Antonio F (Eliz) retd h39 Spring St
" Helen waitress h8 Common St Apt 10
Puliafilo Philip J emp PO r8 Common St Apt 10
Pullano James studt r67 Whitman Rd
" Salvatore F (Shirley R) whse mgr Decatter Hopkins Bigelow & Dowse h67 Whitman Rd
Pulse Engineering Inc Thos J Gracie Pres mech 10d Dale St
Pulselli Salvatore emp Vending Mach h126 Massasoit St
Pulsifer Walter H Jr (Walter H Pulsifer Jr Assocs) rAbington Mass
" Walter H Jr Assocs (Walter H Pulsifer Jr) 60 Prospect St
Pulsone Biagio (Anna) carp h45 Bright St
Punch Cath retd r508 Lexington St

PURCELL
Purcell John J retd h275 School St Apt 3
" Wm J (Shirlee A) aircraft insp Delta Airlines (B) h66 Tudor St
Purchase Arlene ofc wkr Western Isles (B) r12 Wall St
" Rose Mrs h12 Wall St
Purdy Anne E retd h95 Adams St Apt 5
" John W Jr dist sls mgr Am Meter rHarvard
" Wm A (Ruby A) retd h15 Upton Rd
Purnell Bonita L child care wkr Home For Little Wanderers r54 Calvary St
Purple David A (Kath) sls mgr Betatech h1804 Stearns Hill Rd
Putnam Doris sch nurse h41 Farnsworth St
" Edw E (Cath L) retd h21 Garden La Apt 1
" Richd R Jr (Cath) heavy equip opr Montopoll Constn (Needham) h14 Bradford St
" Wade T jr eng aide City Engineering Div h696c South St
Putnoi Donald W assoc phys George B Citron rNewton
Pye Charles sls mgr WCRB rHanson Mass
" Maureen h51 Pine St
Q P L Electronics Distributors Inc Joseph Shaw Pres & Treas Maurice Lipman V-Pres 47 Calvary St
Qirk Leonard mail clk Peerless, Inc
Quadara Mary retd h59 High St
Quagliozzi Joseph G (Anna M) (Spring St Laundry) h39 Spring St
" Joseph W (Janice L) driver Spring St Lndry h43 Upland Rd
" Karen L studt r43 Upland Rd
" Steph C emp N E T r43 Upland Rd
" Wm P (Dianne) insp W H Nichols Co h12 Woerd Av
Quality Auto Radiator (Ronald Vitti) repr 20 Clematis Av
Qualitz Janet clk Grover Cronin r111 Bright St
" Joseph (Helen) sht mtl wkr Raytheon h111 Bright St
Qualters David cab driver r181 College Farm Rd
" Iola B Mrs retd h221 Robbins St
" John studt r17 Hardy St
" Joseph R (Alice E) firefighter City Fire Dept h17 Hardy St
" Kath M retd h319 Grove St
" Richd T (Rita V) lieut City Fire Dept h33 Plympton St
" Robt E emp Baystate Florists r33 Plympton St
" Thos W (Natalie R) retd h24 Rockridge Rd
" Wm (Joan) glazier Town Of Wtown h34 John St
" Winifred B retd h315d Crescent St Apt 2
Qualtiz Kathleen Mrs kitchen wkr Brandeis h1 Church St Apt 5
Quanstrom Florence retd h56 Middlesex Rd Apt 8
Quantum Associates Wm R Becklean Mgr investment counsel 10 Dale St
Quaranto Domenic (Santa) retd h87 Warren St
" John J (Janice E) setupmn Reece Corp h9 Moore St
" Peter (Elaine) constn wkr h14 Indian Rd
" Theresa M (Wid John J) h134 College Farm Rd
Quay Barbara nurse Bruce A Bockman r (RDG)
Queen Charlotte M (Wid Harry V) h12 Linden Ter

QUEEN
" Cleansers Jennie Russo Mgr 266 Moody St
" Debra emp Anzao r237 Seminole Av
" Norman W (Sara) emp Raytheon h237 Seminole Av
Queens 'n Teens (Dominic Nocera) beauty shop 1025b Main St
Quental Virginio M (Maria M) carp 155 Berkley St h155 Berkley St
Quick Leonard E (Terry) electronic tech h249 School St Apt 2
Quigg Charles L Jr (Elaine C) archt h294 Linden St
" David C drftsmn r294 Linden St
Quigley Betty J ofc sec Lincoln Labys h8 Wampum Av
" Geo R (Winnifred) fcty wkr Bettengers (Milford) h20 Winsom Av
" Mary retd h111 Chestnut St
" Virginia ofc clk h159 Virginia Rd
Quill Publications Inc Richd Clifford Dir Leo F Phalen Pres-Treas Mrs Donna Phalen Corp Clk 23 Fox Rd
" Wm R (Maureen) wldr City Of Watertown Hwy Dept h29 Warren Av
Quillcen Mary A retd h132 Crescent St Apt 4
Quinby Charles F (Josephine M) h130 Thornton Rd
Quindley Sheryl teller Waltham Fed Sav & Loan Assn r20 High St
Quinlan Franklin E (Ida A) heavy equip opr City St & Forestry Dept h345 Bacon St
" Gertrude A retd r40 Colonial Av
" James B (Frances L) driver Star Mkt h45 Ellery Rd
" James E (Alma) retd h10 Derby St
" John R (Mary P) asst v-pres Guaranty Trust h115 Marlborough Rd
" Kathleen M Mrs retd r11 Chester Av
" M Edna retd r263 Main St
" Margt M Mrs clk City Purch Agt r45 Gale St
" Thos J (Claire P) linemn NET h182 Florence Rd
Quinn Alice retd r46 Hardy Pond Rd
" Anna M retd h47 Chestnut St
" Dennis P acct City Aud r107 Riverview Av
" Donald studt r879 Lexington St Apt 12a
" Edw mfg rep Dynasel Assocs rFramingham
" Francis J (Louise M) supvr J L Thompson h107 Riverview Av
" Francis J Jr (Janice M) food transporter Canteen Corp h43 Everett St
" Grace M h44 Garden Cir Apt 1
" James (Helen) brklyr r24 Brown's Av
" Joan mgr Hit Or Miss rNewton
" John A (Eleanor) news dlr Coolidge Corner News h21 Pierce St
" John P tech h3 Lexington St Apt 1
" John W eng h5701 Stearns Hill Rd
" Joseph G (Ita M) coach Bentley College h47 Madison Rd
" Joseph H (Barbara M) clk Reece Corp r17 Caldwell Rd
" Joseph W (Ruth) insp Registry Of Mtr Vehicles (Wtown) h19 Cunningham Cir
" Kath r37 Hollace St
" Kathryn M sls clk King's r111 River St
" Lawrence H (Jeanne E) eng G T E Automatic Elec h67 Knollwood Dr
" Margt emp Reece Corp h164 Brown St
" Mariam studt r107 Riverview Av
" Mark S wldr Hewlett Packard r17 Caldwell Rd
" Mary r110 Warren St
" Mary A retd h102-8 Pond St

LA LANTERNA RESTAURANT
LANDMARK OF ITALIAN FOOD
DANNY COLELLA, Owner — WINNER OF 1968
CULINARY EXHIBITION IN ROME
53 Prospect St., Waltham
893-9038 or 899-2562

PAUL'S AUTO BODY Inc.
COMPLETE BODY REPAIR
44 Charles St.
TEL. 893-8543

J. S. HAYS CO., INC.
GENERAL CONTRACTORS — BUILDING
Commercial — Residential
ASPHALT PAVING — DRIVEWAYS — WALKS
275 LEXINGTON ST. (02154) TEL. 893-2100

O'Toole The Florist Inc.
Tel. 893-2961
719 Main St. Waltham, Mass. (02154)



QUINN
" Michl J (Jane E) (Art's Tune-Up) h38 Edwin Rd
" Paul J stock clk Waltham Supermkt r107 Riverview Av
" Philip phys Mass Genl Hosp (B) r10 Azalea Rd
" Raymond tchr h2105 Stearns Hill Rd
" Robt emp St Elizabeth's Hosp (B) r10 Azalea Rd
" Steph slsmn (Norwood) r21 Pierce St
" Thos studt r37 Hollace St
" Thos r5 Derby St
" Thos J (Cath G) auto mech Fry Roofing Co h37 Hollace St
" Thos R (Mary C) corp clk Teletransmission h175 Beal Rd
" Warren retd h4 Chestnut Pk
" Wm (Colonial Yarn Co) rW Newton Mass
" Wm (Johanna) eng h51 Warren St Apt 1 3
" Wm T pres Genl Sys Development Corp rWeston
Quintella Delores ofc mgr Ginn-Xerox Co (L) h172 Summer St Apt 11
Quinton Klein eng Signal Processing Systems rNewton Highlands Mass
Quirion Jean N (Annette) h187 South St
" M Jean h305 School St
Quirk Charles W (Louise A) supvr City Of Newton h12 College Farm Rd
" Geo A mason r36 Jacqueline Rd Apt E
" Helen D Mrs cafeteria mgr Standard Thompson Co r126 Willow St
" James R (Mary J) emp City Of Waltham h57 Lakeview Av
" Joseph S (Ilana R) plstr Chiappisi Bros (Needham) h67 Upland Rd
" Leonard E (Mary) ofc clk Thomson Mfg h124 Willow St
" Mary J ofc wkr Lloyd A Fry Roofing h9 Hibiscus Av
" Michl R USA r67 Upland Rd
" Phyllis G Mrs h24 Seminole Av
" Phyllis M ofc sec Raytheon r124 Willow St
" Wm emp Becker Auto Sup r24 Seminole Av
Qunjian Agnes clk r22 Middlesex Cir Apt 12
R E M Service Co Richd A Monahan Mgr htg & refg 880 Lexington St
R & F Realty Co (Frank Vinciulla) 11a Prospect Hill Rd
R I A Products (Mohammed Taguddin) 97 Beaver St
R I Humidifier & Ventelating Co Inc Richd K De L'Etoile Pres-Treas sls & serv humidifiers 69 Hickory Dr
R & I Realty Trust (Irene Goldman & Ruth Chobanian) 59 Chester Av
R J C Associates (Robt J Conty) mfg rep photo elec controls 600 Main St Rm 301
R & L Furniture (Leonard Egan) ret 402 Moody St
R M Machine (Roland Mombelli) 147 Charles St
R & M Sheet Metal Co Inc Richd Maurer Pres contr 228 Calvary St
Raaka Bruce r92 Francis St
Rabbat Salim A studt h3 Dartmouth St
Rabbitt Joseph E v-pres Community Natl Bank rHudson
Rabin Joseph (Warrendale Appliance) r57 Edgefield Rd (N)
Rabinovitch Julius clk Capt E Marden's Seafoods h26 Floyd St Apt 1
Rabinovitz Gladys bkpr h49 Pond St Apt 8
Rachman Lee h36 Banks St

RACICOT
Racicot Joseph R (Carmella M) emp City D P W h63 Gregory St
" Richd J r63 Gregory St
Racine Francis O (Margt M) baker h110 Middlesex Rd Apt 5
Raczkowski John J (Frances G) asmblr Raytheon h20 Charles St
" Karen studt r20 Charles St
Radford Geo L (Cath D) h108c Charlesbank Way
Radio Shack (Br) Peter Linstrom Br Mgr 858a Lexington St
" Shack Inc Richd Russell Mgr 922 Main St
Radlo Harry (Esther) retd h90 Lionel Av Apt E
" Murray (Rita) mgr h30 Middlesex Cir Apt 20
Radolovich Peter (Adal) constn h136 Ravenswood Rd
Radosta Carmela M ofc sec Polaroid r251 Weston St
" James A waiter Marriott Hotel (N) r251 Weston St
" Rocca C (Ann E) (Radosta Rlty) h251 Weston St
Rady Cath Mrs tel opr Brookline Hosp h30 Washington Av
" Delia Mrs h35 Jacqueline Rd Apt B
Rafferty Geo J (Rose) retd h201 Brown St
" Geo T Jr lab City St & Forestry Dept r201 Brown St
" Ronald tchr r4205 Stearns Hill Rd
Raffo Leonard sec Boston Muffler rBrighton
Rafter Edw mgr Farm Bur Store rBeverly
Raftery Delia (Wid Martin J) retd h57 Francis St
" Eliz retd r249 Bacon St
" Joseph water meter repr City Water & Sewer Wks r57 Francis St
Rager Richd S (Diane L) mgr L S Auto Parts (S) h1505 Stearns Hill Rd
Raguso Frank J (Alice) retd h54 Middlesex Rd Apt 2
" Mary A Mrs (Barbara Ann Bakery) r54 Middlesex Rd Apt 2
" Peter r54 Middlesex Rd Apt 2
Rahall Donald tech r43 Jacqueline Rd Apt 1
Rahill Margt waitress Marriott Motel h173 Adams St
Railsbock Eliz emp C P A Assocs rWatertown
Raimondi Albert M drftsmn Digital (Maynard) r85 Francis St
" Angela J (Wid Marcello) retd h85 Francis St
Raimondo Dominic J retd h54 Myrtle St Apt 1
Raines Addison (Jacqueline) emp Star Mkt h111 Harvard St
" Addison B (Phyllis M) ship Worthington Control h26 Dexter St
" Bonnie J studt r26 Dexter St
" Edith M (Wid Albert N) retd h89 Adams St Apt 8
" Scott D ship (Nasoneilan Regulator) (Norwood) r26 Dexter St
Rainis Diana h122 Lowell St Apt 6
Rakusin Marshall H (Jeanne R) v-pres treas Mendelsohns rNewton Mass
Raleigh Francis (Arlene) acct J Hancock Mut Life (B) h224 Prospect Hill Rd
Ralph D h10b Flood St
" Joseph S (Marjorie) retd h66 Marivista Av
" Mae T Mrs atndt nurse Middlesex County Sanatorium h109 Lakeview Av
Ralph's Lunch (Mrs Margt J Liznik) 901 Main St
Ralston Fredk studt r43 Cherry St

**RALSTON**
" Kenneth R (Patricia A) eng h43 Cherry St
" Kenneth R Jr emp J & R Autobody r43 Cherry St
Ramalho Fred E (Margt D) retd h88 Howard St
Ramberg Ralph J (Phyllis L) retd h157 Beal Rd
Rambo Lewis M (Lorraine) studt h3302 Stearns Hill Rd
Rametta Alberto (Maria) landscaper Capiffi Co (N) h25 Derby St
Ramey David W USA r14 Claremont St
" Helen M nurse Hopkins Nursing Home r14 Claremont St
" Webster S (Helen M) opr M & B h14 Claremont St
Ramhofer Florence B (Wid Henry F) retd h78 Berkley St
Ramierez Edith fcty wkr h17 Robbins St
Ramos Elsie Mrs h200 Felton St
" Emilia h24 Chestnut St Apt 2
" Jose R (Blanca) h54 Rumford Av
" Pablo h91 Pine St
Ramsauer Constance r80c Charlesbank Way
" Kirk L (Constance M) atty h80c Charlesbank Way
Ramsay Charles r176 Linden St
" Helen M (Wid Harry W) retd h750 Lexington St
" Philip A (Louise A) (Waltham Body & Paint) h16 Hibiscus Av
Ramsey Helen R Mrs tech MatHathronics h66 Canterbury Rd
Rancatore Augustine V (Rita M) supt Comwlth Of Mass h40 Wilmot Rd
" James studt r40 Wilmot Rd
Rand Gordon whse mgr Savage & Co rE Weymouth Mass
" John C eng Raytheon (Woburn) h1605 Stearns Hill Rd
" Pauline M (Wid Herbert S) h129 Florence Rd
" Warren W (Mary A) brakemn B & M h116 Rose Hill Way
" Wm M Jr (Management & Marktg) rLincoln Mass
Randall Barbara J ofc sec Jet Spray Co h103 Stearns Hill Rd
" Diane lab tech Dynco Labs (AR) h3705 Stearns Hill Rd
" Frank E Co Inc F Gardner Pres- Genl Mgr Janice Gardner V-Pres dial gauges 248 Ash St
" Martha B retd h120-4 Pond St
" Pearl A (Wid Joseph) h44 Howard St
" Richd (Theresa) (Precision Inventories) h5 Dennison St
Randle Albert C (Etta M) retd h33 Galen St
" Herbert H commercial artist 520 Main St rWeston Mass
Rando Angelina (Wid James) h132 Bright St
" Bernard (Donna) computer supvr LFE h93 Taylor St
" Building 850 Lexington St
" Christine studt r60 Hobbs Brook Rd
" Dominic tech h1105 Lexington St Bldg 6 Apt 2 4
" Donna nurses aide Reservoir Nursing Home r93 Taylor St
" Eliz M (Wid Gregory J) retd h25 Rangely Rd
" Frank J (Joan) emp Waltham Car Wash h24 Rando La
" Geo A (Marian D) pres Playland Inc h30 Nutting Rd
" Gregory J Jr photog r25 Rangely Rd
" Helen J (Wid Joseph B) h77 Dale St

**RANDO**
" James S (Florence P) pres-treas Colonial Kitchen h60 Hobbs Brook Rd
" Joseph A (Nancy A) coml artist Boston Globe h598 Lexington St
" Joseph C constn wkr r598 Lexington St
" Joseph S (Josephine M) bldg contr h151 College Farm Rd
" Lucy (Wid John) retd r24 Rando La
" Paul studt r111 Hatherly Rd
" Phillip retd h32 Nutting Rd
" Salvatore J (Virginia M) mach Genl Elec (LYNN) h111 Hatherly Rd
" Santiago (Marie) lab h399 Crescent St
" Steph (Rose) retd h31 Derby St
" Steph studt r151 College Farm Rd
" Steph Jr (Barbara) tchr h93 Bedford St
Randolfi Anna ofc clk Star Mkt r970 Trapelo Rd
" Ernest studt r970 Trapelo Rd
" Marco (Josephine) mach J L Thompson Co h970 Trapelo Rd
Randolph & Baldwin (Kenneth Baldwin & Paul I Randolph) machinists 100 Felton St
" Donna L studt r11 Harding Av
" Leroy A (Madeline F) driver Genl Mtrs (F) h11 Harding Av
" Mary E (Wid Geo S) retd h11 Harding Av
" Paul I (Randolph & Baldwin) r54 Eaton St (Needham)
" Rosalyn h20a Day St Apt 3
Ranelli Gerard (Mary) emp City h1112 Trapelo Rd
Ranere Denise A personal asst Raytheon r4206 Stearns Hill Rd
Raneri Gregory (Lee M) retd h130 Seminole Av
" Gregory clk Coolidge Bk (W Town) r130 Seminole Av
Ranger Donald J (Don's Auto Body) h84 Lunda St
" Jack T mach opr Documat h65 Amherst Av
" Suzanne Mrs h149 Myrtle St
Rank James J (Deborah) mech Lopez Trucking h916 Moody St
Rankin Charles emp City Tire Dept r6c Hansen Rd
" Olive Mrs h6c Hansen Rd
Ranno Deborah ofc sec Compo r75 Florence Rd
" Guy G (Julia A) h75 Florence Rd
Ransom Neil B (Annette M) driver Waltham Stove h117 Brown St
Rantek Inc Robt F O'Hare Pres Joan O'Hare Treas mfrs rep 440 Totten Pond Rd R 10
Ranucci Anthony J Jr (Ann M) buyer Lake Sys (N) h67 Oak St
" Margt P (Wid Anthony J) h40 Clinton St
Ranuglia John (The Pub) r47 Grant Av (BE)
" Joseph (The Pub) r47 Grant Av (BE)
Rao Janet T tchr City Sch Dept r126 Totten Pond Rd
" Michl r31 Washington Av
" Patk pres Waltham Cleaning Lndry rWatertown Mass
" V h56 Nathan Rd
" Vincent J Jr (Josephine A) (Market On The Hill) (B) h126 Totten Pond Rd
" Vincent L h31 Washington Av
Rapagnola Mario (Cynthia S) prod mgr Bose Corp (Natick) h158 Totten Pond Rd
Raposa Sandra L programmer NET h6109 Stearns Hill Rd
Raposo Manuel mech Trapelo Exxon Serv Sta rPeabody Mass

DICK'S QUALITY TELEVISION SERVICE
DICK BARTLEMAN, Master Tech No. 3512
MOTOROLA SALES - SERVICE
Prompt Skilled Service On All Other Makes
Home and Carry In Service • 9 Out of 10 Sets Repaired In Home
COLOR & TRANSISTOR SPECIALISTS
MOTOROLA Quasar
33 LEXINGTON ST., WALTHAM TEL. 891-7280

COLONIAL KITCHEN INC.
Italian and American Food
Family Dining at Moderate Prices
19 Crescent St. Waltham 894-4010

WALTHAM
HY
GRADE
LIQUOR
STORE
Inc.

BEER
WINE
CORDIALS

2 Oak St.
Waltham
Mass.

TEL.
894-3020

BELMONT ANIMAL HOSPITAL
24 Hour Emergency Service
484-5197
820 Pleasant St.
Belmont, Ma. 02178



**RAPOZA**

Rapoza Joseph B (Virginia B) prsr Queen Cleaners h315 School St
Rapp Donald W (Audrey J) tchr Walter Fernald Sch h111 Berkley St
" Wm D eng h3606 Stearns Hill Rd
Rappaport Mark r330 Lincoln St Apt B7
Rathbun Ruth Mrs (Exec Answering Serv) rReading
Ratley Louie E (Grace H) assoc eng Raytheon h57 Alderwood Rd
Ratta Salvatore G (City Hall Shoe Serv) rW Newton Mass
Raub Linda C ofc sec Cambridge Sch Dept h56 Jacqueline Rd Apt 9
Rautenberg Kenneth (Kathy) policemn City Of Waltham rBelmont
Ravalli Frank A (Ida F) mach atndt Raytheon h648 Trapelo Rd
" Linda C ofc sec Mitre r648 Trapelo Rd
Ravenscroft James B slsmn Main St Auto Sls & Serv rNahant
Ravesi Alf R (Helen M) (The Egg Store) h764 Lexington St
" Carl (The Egg Store) r764 Lexington St
" Joanne dental asst h900 Moody St
" Josephine h24 Middlesex Cir Apt 19
" Michl clk Stop & Shop r764 Lexington St
" Rodney (Joan) furn rms 37 Lyman St h35 Lyman St
" Steph G (Carol) wldr h112 Overland Rd
" Theresa Mrs prod wkr Richd H Bird & Co r126 Ash St
" Thos G electronic eng US Govt h99 Rockridge Rd
Ravich Joseph ofc supvr Data Research (N) h5809 Stearns Hill Rd
Ravid Benj C (Jane G) prof Brandeis h141 Virginia Rd
Raw-Thong Co (Merle James) shoe mfrs 160 Prospect St
Rawidowicz Esther E (Wid Simon) retd h112 Virginia Rd
Rawlings David custdn Bentley College rConcord
" Elsie B (Wid Fredk G) retd h177 Chaffee Av
Ray See Also Rea
" Charles r259 Marivista Av
" Charles A agt Hancock Mut Life rSomerville Mass
" Geo H v-pres ADS rWoburn
" James K (Marylyn) carp h127 Pine St
" Kenneth studt r302 Dale St
" Leonard G (Corinne G) lieut City Fire Dept h302 Dale St
" Meryl (Terry D) eng h39 Galen St
" Richd W (Audrey K) eng Millipore (Bedford) h70 Trapelo Rd
Ray's Cleaners (Raymond Pitts) 468 Main St
Raymond Kenneth C (Priscilla E) retd h131 Lincoln St
" Larry eng h30 Jacqueline Rd Apt B
" Malvina M (Wid Ernest) retd h29 Lake Rd
" Robt W cook r94 Adams St
Raymond's Barber Shop (Frank R Bordenca) 890 Main St
Rayne David (Kath) (Paramedical Serv) h88 Woerd Av
" James A (Cynthia) auto bodymn Watertown Collision h13 Wellington St
" Rita H (Wid Harold J) emp Zayres h14 Westbrook Cir
" Robt L (Dorothy A) insp Dept Of Pub Utilities h114 Whitman Rd
Raynor Warren H (Virginia M) asst treas Newton- Waltham Bk & Tr h71 Edwin Rd

**RAYTHEON**

Raytheon Co Equipment Div John Doyle Business Mgr 40 2d Av
" Employees Credit Union Carl Dentler Mgr 20 Seyon St
" Manufacturing Co (Br) Research Div 20 Seyon St
" Special Micro Wave Devices Operation Dr Colin Bowness Mgr 130 2d Av
Rea See Also Ray
" Antonio retd r49 Oak St
" Jack C eng System Development h15 Middlesex Rd Apt 1
" Nancy studt r55 Graymore Rd
" Warren W (Bertha S) eng United Frtwys h55 Graymore Rd
" Wm C studt r55 Graymore Rd
Read See Also Reade Reed And Reid
" Alta M Mrs nurse Leland Home r108 Russell St
" Margt I (Wid Thos H) retd h80 Rose Hill Way
Reade Cath (Wid Francis L) retd h100-4 Pond St
" Delia studt r38 Francis St
" Francis L Jr hd clk Board Of Assessors h38 Francis St
" Kevin (Neha Realty Trust) h15 Spruce St
" Michl studt r38 Francis St
" Richd J (Carol) ofc mgr Sterling Insulators h48 Barton St
Reads Herbert M (Rita) antique dealer (b) h1105 Lexington St Bldg 2 Apt B 2
Ready See Also Reidy
" David W (Marilyn) emp City Of Waltham h26 Fuller St
" Mary P mach opr Jet Spray h290 Bacon St
Reagan See Also Regan
" Julia retd h312 Grove St Apt 2
" Kenneth P (Anne E) asst prod mgr Star Mkt (C) h18 Oak Hill Rd
" Mark T aud I R S (B) h53 Lionel Av Apt F
Real Guest Home (Wm H Thompson) 428 Main St
Reardon Charles A pres Antronics rBraintree Mass
" David studt r39 Bruce Rd
" Edw J (Eliz) pub relations Arth Monk's Assn h55 Jacqueline Rd Apt 1
" Jeremiah J (Irene B) heavy equip opr h10 Mokema Av
" Margt L (Wid Martin F) clk Bruce Pharmacy h39 Bruce Rd
" Mildred E (Wid Chas) h39 Abbott Rd
" Paul J slsmn h34 Middlesex Cir Apt 10
" Robt electn h1105 Lexington St Bldg 8 Apt 1 3
" Wm J (Sue E) produce mgr Star Mkt (C) h66 Circle Dr
Rebello G h15 Cushing St
Rebenack Clifford J (Christine M) mtcemn Belmont Day School h52 Colburn St
" Elna C expediter Little & Brown (B) r52 Colburn St
Reber Steph h79 Hall St
Recine Angelo (Angelina J) mason City Water & Sewer Wks h138 Lakeview Av
" David Jr (Karen) stmftr h5 Gregory St
Recker Louise Mrs retd h14 Pond Street Ct
Rectanus Danl R (Eleanor) phys h27 Middlesex Cir Apt 20
Red Cab Joseph Scafidi Pres 7 Moody St
" Cross Pharmacy Saml F Tatelman Pres And Treas ret 737 Moody St
" Rooster Restaurant (Mrs Kay Freeman) 220 Moody St

# THE REECE CORPORATION

Manufacturers Since 1881 of

**BUTTONHOLE and SPECIAL PURPOSE SEWING MACHINES**

Marketed and Serviced in Apparel Centers
Throughout the World

**Tel. 894-9220**

200 PROSPECT STREET
WALTHAM, MASS. 02154

# THE REECE CORPORATION

Manufacturers Since 1881 of

**BUTTONHOLE and SPECIAL PURPOSE SEWING MACHINES**

Marketed and Serviced in Apparel Centers
Throughout the World

**Tel. 894-9220**

200 PROSPECT STREET
WALTHAM, MASS. 02154

**REDDEN**
Redden Eliz M Mrs cook Chestnut Hill Caterers h8 Bolton St
Reddick Kenneth mgr Fayva Shoe Store rNorwood
Redding Grace M (Wid Edw H) h280 Lincoln St
" James E pres Hardric Laboratories Inc
" Roy h25c Dermody Rd
Reddy Maureen studt r47 Milner St
" Patrick J drftsmn Precision Chem r47 Milner St
" Ramasahayam (Geita) phys (B) h1105 Lexington St Bldg 11 Apt 1 4
" Thos (Joanna M) bmo Key Data (Wtown) h47 Milner St
Redenauer Dennis ydmn Furman Warehse r62b Bedford St
Redfern Cora E retd h315b Crescent St Apt 1
" Nicholas retd h8 Garden Cir Apt 5
" Thos F (Susan M) formn Interstate Dry Wall (W) h45 Milner St
Rediker Robt H chem h310 College Farm Rd Apt 12
Redmond Anna retd r247 South St
" Joan M ofc sec h32 Whitman Rd Apt 2 4
Reduca Philip (Nancy) (Red Spot Print Shop) h232 River St
Reece See Also And Reis

## REECE CORPORATION THE

**JOHN B REECE**
**PRESIDENT**
**WALTER D BROOKS JR**
**EXEC VICE-PRESIDENT**
**JAMES M HAMLIN**
**TREASURER**
**MACHINERY**
**MANUFACTURERS**
**BUTTONHOLE**
**SEWING MACHINES**
**200 PROSPECT ST (02154)**
**TELEPHONE 894-9220**
**(See Index To Advertisers)**

" John B pres The Reece Corp rChestnut Hill Mass
Reed See Also Read Reade And Reid
" Charles A Jr h172 River St Apt A3
" Christopher mech Suburban Engine Exchange r63 Greenwood La
" Delores therapist St John Of God Hosp (BR) h1201 Stearns Hill Rd
" Edw W admn acct Raytheon (Wayland) h63 Greenwood La
" Harley F (Marion R) clk Hancock Mut Life h20 Gill Rd
" John D (Ann M) hse parents Chapel Hill Sch h327 Lexington St
" John G librn Bentley College r8 Vernon St
" Margt B studt r63 Greenwood La
" Rejeanne A (Wid Kenneth H) retd h73a Central St Apt 8
" Thos A genl mgr Automotive Accessories (AL) h240 Brown St
" Virginia r94 Adams St
Reeder Abbey C ofc mgr h49 Jacqueline Rd Apt 4
Reef Inc Wm Biggins Pres restr 429 River St
Reese Frederic h26 Floyd St Apt 6
" Paul emp Acton Block h5806 Stearns Hill Rd
Reeves Bertha E sec Andrew Dutton Co r10 Brightwood Rd
" Henry R (Christine M) mach Beacon Values h8 Rumford Av

**REEVES**
" Leona E admn asst Paine Webber Jackson & Curtis h10 Brightwood Rd
" M Francis (Gloria) prof Bentley College rWellesley Mass
Regal Bernice sec Etchomatic rBoston
Regan See Also Reagan
" Ann V (Wid Wm L) retd h16a Nathan Rd
" Diane Mrs waitress h73 Lionel Av Apt E
" Estella retd r66 Irving St
" Helen B (Wid Edw C) clk City Sch Dept h20 Cabot St
" James (Raylene) (Automated Auto Serv) h35 Brigham Rd
" James E (Phyllis A) (Regan Real Estate & Ins) h15 Juniper Hill Rd
" James E III studt r15 Juniper Hill Rd
" James F (Marie T) eng Ferrotec (N) h2 Chester Brook Rd
" John C Jr tracer L F E r63 Summit St
" John F ne dist mgr Westinghse Elec Defense & Pub Sys rWestwood Mass
" John J (Virginia M) prin City Sch Dept h82 Canterbury Rd
" Kevin studt r96 Galen St
" Mary M (Wid Robt S) hd social wkr State Public Welfare Dept h42 Virginia Rd
" Olive E retd h82 Morton St
" Patricia M acct Arth Young (B) r63 Summit St
" Phyllis A Mrs dir The Carousel Sch Inc r15 Juniper Hill Rd
" Real Estate & Insurance (James E Regan) 100 Hammond St
" Richd A wldr h31 Porter Rd
" Richd D (Mary T) tech WCRB h96 Galen St
" Sarah P (Wid John C) h63 Summit St
" Theo supvr h879 Lexington St Apt 3b
" Thos B prsr Waltham Dress h16 Taylor St
" Thos J studt r63 Summit St
Regon Gary r49 Brown St
Rehm John H (Joan J) constn wkr h2608 Stearns Hill Rd
Reich Louis r1706 Stearns Hill Rd
Reid See Also Read Reade And Reed
" Danl B Jr (Arlene) emp Polaroid h17 Pearl St
" Deborah tchr h35 Middlesex Rd Apt 12
" Della h34 Middlesex Cir Apt 2
" Eliz A Mrs h29 Howard St
" John D (Donna J) h107 Plympton St
" Kenneth prof tennis player Boston Lobsters r203 Stearns Hill Rd
" Marion A clk typ r260 Crescent St
" Marion M retd h260 Crescent St
" Matthew studt h22 Morton St
" Thos C (Alice) eng Cambridge Elec (C) h47 Hagar La
Reidy See Also Ready
" Arth L retd h55 Hibiscus Av
" Harry A (Genevieve H) electn Donnelly (B) h5 Rangely Rd
" Hazel M studt r5 Rangely Rd
" Kevin J constn wkr r104 Barbara Rd
" Wm J (Cath P) electn Norfolk Elec (B) h104 Barbara Rd
Reifel Harry (Rose) retd h11 Neighbors La
Reilly See Also Riley
" Alf E (Anne F) physicist Hanscom Field (Bedford) h58 Jacqueline Rd Apt 3
" Charles W chem B G Co h115 Prospect Hill Rd
" Elmer G (Margt) retd h185 Charles St
" Francis L teller Newton-Waltham Bk & Tr r147 Riverview Av
" Francis M (Theresa C) field ofcr Federal Civil Defense h147 Riverview Av

TOM LYONS - Firestone
FIRESTONE TIRE HEADQUARTERS
REGENCY POLICE & FIRE SCANNERS
PANASONIC RADIO—STEREO—TV TAPE DECKS
210 LEXINGTON ST., WALTHAM, MA., 02154
894-4900

Colonial Real Estate Co.
WALTHAM • WATERTOWN • NEWTON AND VICINITY
INVESTMENT PROPERTIES • HOMES
RENTALS • COMMERCIAL • MANAGEMENT
REALTOR®
9 Lexington Street, Waltham, Mass. (02154)
Tel. 891-4411

MARTIN'S WALTHAM SPRING CO., Inc.
DICK (PUDGY) MARTIN
"SPECIALISTS IN ALL LEAF SPRING PROBLEMS"
AUTO AND TRUCK SPRINGS - REPAIRED ● RESET ● INSTALLED
19 Music Hall Av., Off Elm St., Waltham 02154
Tel. 894-0218

PETIQUE CORP.
PET — GROOMING, SUPPLIES
BOARDING, SPECIAL DIETS, VETERINARIANS
820 A. Pleasant St. Belmont, Mass. 02178 484-6133



**REILLY**
" Harold B (Joan C) dentist 657 Main St Rm 14 h32 Thornton Rd
" Harold B Jr studt r32 Thornton Rd
" James r389 Crescent St
" James M (E Louise) h19 Harland Rd
" Joan A studt r32 Thornton Rd
" Margt A insp B G Ames Co r185 Charles St
" Owen J (Nancy) slsmn Met Life (Newton) h7 Flood St
" Paul J driver Lopez Trucking rMansfield Mass
" Susan S studt r32 Thornton Rd
Reiniger Bertha H retd r6 Virginia Rd
Reino Louis S (Grace A) (Suburban Plumbing & Heating) h64 Wetherbee Rd
Reis See Also Reece
" Raul (Maria H) baker Continental Baking (Natick) h81 Midland Dr
Reiser Evelyn ofc sec h103 Trapelo Rd Apt 17
Reissis James (B & R Auto Center) rArlington Mass
Reister Barry tile str (B) h4814 Stearns Hill Rd
Reiter Madelyn tchr Chapel Hill Sch rW Quincy Mass
Religious Of Christian Education 66 School St
Relyea John M genl mgr Staff Bldrs Temp Personnel
Remal Earl J (Louise E) field eng Raytheon (Bedford) h145 Whitman Rd
" Karen L therapist Youville Hosp (C) r145 Whitman Rd
" Louise E ofc sec Bentley College r145 Whitman Rd
" Marleen L ofc sec Waltham Hosp r145 Whitman Rd
Remilliard Janet Mrs h56 Washington Av
Renaccio Advertising & Marketing Inc Anthony Renaccio Pres 395 Totten Pond Rd
" Anthony pres Renaccio Adv & Mktg r3612 Stearns Hill Rd
Renaud Joseph acct Acco-Crafts Inc rBrockton
Rendini Mary dir of admn C-E-Tec rDedham Mass
Renie Spa (Gregory N Panjian) variety store 472 Main St
Renkas Eliz N ofc sec Davidson Fan (N) h6 Emery St
Renna Frances (Wid Salvatore) retd h91 Robbins St
" Gasper F (Camilla) custdn Pub Bldgs Dept h244 Newton St
" Geo J (Madeline J) (Plaza Men's Shop) h16 Clinton St
" John A (Shirley M) tool kpr Hanscom Field h8 Fir Av
" Mary retd r91 Robbins St
" Peter ship clk Sharon Paper (NUF) r91 Robbins St
" Richd L (Norma V) chem H A Johnson (B) h18 Kenwood La
" Robt (Carolyn) rehabilitation counselor State (C) h16 Oak St
" Sadie mach opr Raytheon r91 Robbins St
Rennacio Anthony traffic supvr Raytheon h3612 Stearns Hill Rd
Reny Deborah studt h132 Adams St
Reo Carolyn studt r55 Graymore Rd
Reservoir Nursing Home Vincent R O'Connor Dir 1841 Trapelo Rd
Resh Harvey J lwyr 675 Main St Rm 12 rNewton Mass
Resnick Harriet h12 Hazel St

**RESPIRATORY**
Respiratory Specialities Co Inc Robt Spigel Pres med equip distrs 50 Thayer Rd
Ress Marjorie r15b Wycoma Way
Restagno Dominic V (Rosemarie) emp Raytheon h22 Gilbert St
Restaino Anthony D (Eliz A) eng Trans-Sonics h53 Royal St
Restieri Edw (Ada M) ofc mgr Sawyer Tower h682 Beaver St
Restuccia John (Janice) firefighter Newton Fire Dept h91 Gore St
Restucia Robt A (Patricia) h86½ Lowell St

**RETAIL CREDIT COMPANY T C Francis Assistant Manager Credit Reporting, 2000 Commonwealth Av Auburndale Mass (02166) Tel 969-1600**

Retco Machine Shop Inc Robt Thompson Pres & Treas 236 Calvary St
Rettie Carole J ofc sec r203 Sycamore St
" Doris L Mrs cosmetic clk h203 Sycamore St
Reuter Lillian Mrs retd h23 Appleton St
Reutlinger John (Moore & Reutlinger) rSudbury Mass
Revell Paul H Jr (Linda J) lab h27 Willow St
Reyes Blass (Saes) emp Raytheon h65 Calvary St
" Flores h20 Gorman's Ct
" Raymond (Angela) emp Neptune Movers h62 Calvary St
Reynolds Carl H (Eliz A) h60 Milner St
" David G (Carole J) v-pres Reynolds Industries (Wtown) h71 Smith St
" David L (Joan M) h55 Caldwell Rd
" Deborah clk Weston Jewelers r239 Grove St
" Dorothy sls clk F W Woolworth r156 Adams St
" Emily E (Wid Clayton L) retd h74 Maple St
" Horton C (Anne I) retd h37 Ode St
" Howard A (Harnish Mac Donald Mitchell) r14 Valley Rd (L)
" James A (Phyllis E) programmer h2703 Stearns Hill Rd
" Joseph T (Corrine G) tchr Northeast Elem Sch h12 Rockridge Rd
" Justin ofc sec Coleman & Sons rBurlington Mass
" Lawrence F (Phyllis M) carp W L Mac Cleod Co (B) h239 Grove St
" Lawrence F Jr studt r239 Grove St
" Lynne M tchr (B) h1105 Lexington St Bldg 1 Apt 5
" Marjorie B h76 Garden Cir Apt 3
" Robt C (Joanne) ofc wkr r163 Willow St
" Thos J (Beatrice M) retd h10 Russell St
Rezzuti Frank R (Theresa L) constn wkr h81 Fuller St
" Thos (Sharon) h52 Fiske St
Rhatigan Joseph studt r42 Mayall Rd
" Michl (Anne) sta eng h42 Mayall Rd
" Michl Jr studt r42 Mayall Rd
Rhault Alice Mrs retd r53 Walnut St
Rheaume Alphonse T (Jeanette) emp State h54 Gregory St
" Charles L firefighter City Fire Dept h22 Summer Av
" Fredk G (Ruth I) servmn Dubois Corp h55 Lakeview Ter
" Mary (Wid Leo) retd h25 Hastings Av
" Mary Anne studt r30 Piedmont Av
Rheinhold Bruce studt r96 Charles St

HAROLD B. BOWERS, President and Treasurer
BOWERS INSURANCE AGENCY, INC.
Commercial Building Insurance In Waltham Since 1832
4 GORDON STREET (02154) 893-4064



**RHETT**
Rhett Mary sr sls clk Sentry Ins rFramingham Mass
Rhilinger John F h27c School Av
Rhoades Philip I insp W H Nichols Co h184 Hammond St
Rhodes See Also Rodes
" Agnes K retd h36 Harris St
" Anthony tech h174 Adams St
" Danl R studt r86 Milton St
" David M (Linda) h184 Felton St
" Donald P repr Reed TV & Radio Co Inc (BR) r19 Mt Pleasant St
" Eliz B (Wid Wm D) retd h86 Milton St
" Eliz M dental asst r86 Milton St
" Francis S asmblr Keltron Corp h19 Mt Pleasant St
" Gertrude I Mrs retd h16 Lawrence St
" Helen h20 Cedar St
" Helen P retd r36 Harris St
" James T Jr retd h185 Hammond St
" Joseph K (Bertha) h15 Middlesex Rd Apt 9
" Joseph R retd h134 Lakeview Av
" Joseph R Jr (June M) plmb h102 Lakeview Av
" Mary E retd r36 Harris St
" Norman A (Eliz A) mgr Sweetheart Plastics (Wilmington) h17 Galen St
" Norman A Jr (Janice M) studt h15 Summit St
" Philip L acct r86 Milton St
" Rita L (Wid Royal H) emp Raytheon h75 Potter Rd
" Robt E (Judith) h18 Lawrence St
" Robt H mgr Tribco Corp rLexington
" Robt R mgr Owens Illinois Glass Container Div
" Robt T serv mgr Fruehauf Trailer r16 Sunset Dr (F)
" Thos J (Velma) bundler Am Paper Prod h5 Sharon St
Ribbs Edw J v-pres C-E-Tec rWoburn Mass
Ribeiro Eug (Isabel) lab Lisbon Constn (Fall River) h73 Robbins St Apt 4
" Jean L sls clk Grover Cronin r105 Greer St
" Joseph A (Barbara E) clk P O h105 Greer St
" Joseph P studt r105 Greer St
Riblet Henry J pres-treas Fab-Braze Corp rWeston Mass
Ricard Albert eng R C A (Marlboro) r35 Hartwell St
" Alice M insp Richd H Bird & Co h43 Walnut St
" Irene (Wid Theo J) h35 Hartwell St
" Joseph h107 Adams St
" Karen proc asst esd Hanscom Air Force Base (Bedford) h407 Moody St Apt 2
" Richd (Patricia) driver Canada Dry Bev h536 Lexington St
Ricardi Jeanne dietn Lahey Clinic r4201 Stearns Hill Rd
Riccardi Vittorio (Mary) retd h4 Common St
Ricci Carol Mrs h16 Gorham St
" Cheryl studt r16 Emmeline Av
" Farm's (James Ricci) 659 Trapelo Rd
" Francis S (Ella H) farmer Ricci Farms h659 Trapelo Rd

**RICCI**
" James S (Ricci Farms) h659 Trapelo Rd
" Jesse J (Audrey J) with Ricci Farms h16 Emmeline Av
" John (Lena) retd h30 Gilbert St
" Joseph (Josephine) driver A Antico & Sons h1226 Main St
" Nicholas A Jr (Margt E) formn The O'Dell (Wtown) h51 Brightwood Rd
" Peter (Chestnut St Variety Store) r197 Chestnut St
" Peter A r30 Gilbert St
" Richd C (Patricia A) (Ricci Pkg Goods) h164 Warren St
" Robt r43 Brown St
" Steph F studt r659 Trapelo Rd
" Therese A studt r659 Trapelo Rd
" Walter h43 Brown St
Ricciardi Virginia emp J & S Smoke Shop h12 Fiske St
Ricciato Angelo (Hilda) (University Shoe Repr) h46 Everett St
" Donald A studt r46 Everett St
" Steph h73 Hammond St
Riccio David studt r32 Bennett St
" Gennaro Jr (Julia E) driver Court House (B) h32 Bennett St
" Gerald plmb r32 Bennett St
" Gertrude Mrs asmblr Sylvania h158 Chestnut St
" Philip J (Take Ten Caterers) r214 Bacon St
" Phillip r158 Chestnut St
" Robt (Robert & Richard Of Boston) rWeston
Rice Alan mgr Waltham Wallpaper & Paint rStearn's Hill Rd
" Anna Mrs h20 Lawton Pl
" Arthur W Jr agt John Hancock Life rChestnut Hill
" David (Shirley) emp Hostess Bkry h47 Fiske St
" Evelyn G retd hRear 94 Bacon St
" Harold S (Olive) lecturer Bentley College rNewtonville
" Joyce ofc sec h2404 Stearns Hill Rd
" Margt fcty wkr h403 Main St
" Patricia h42 Seminole Av
" Paul eng h16 Craven Cir
" Ralph D (Blanche M) formn Light Metal Platers h388 Crescent St
" Robt K Rev curate St Mary's Rectory r133 School St
" Saul v-pres asst treas Waltham Wallpaper & Paint rNewtonville Mass
" Wm agt Mc Kenzie Travel Serv rNeedham Mass
" Wm h101 School St
" Wm mgr ELKS r42 Seminole Av
" Wm fcty wkr B C Ames h13a Taylor St
" Wm A retd h52 Virginia Rd
Rich Allen D (High St Mobil Serv Center) rLexington Mass
" Ina R Mrs h192 Linden St
" Marvin J (Richies Meat Land) r177 Vallantine St
" Saml W tech h5503 Stearns Hill Rd
" Vernita A (Wid Reuben R) retd h207 Hammond St
" Walter D (Henrietta) mtcemn Newton Wellesley Hosp h72 Summit St

Middlesex
577 MAIN ST.
FAMILY CO-OPERATIVE BANK
INSURED SAVINGS AND HOME FINANCING
OPEN FRIDAY EVENINGS 5-8 P.M.
WALTHAM 02154
TEL. 893-8000

WAL - LEX BOWLING LANES
COMPLETE FAMILY RECREATION CENTER
800 Lexington St. Waltham 893-7070

BEATTY BROTHERS PHARMACY
PHARMACISTS
PRESCRIPTIONS AND HOSPITAL SUPPLIES
FREE PICK-UP AND DELIVERY
75 Crescent St., Waltham 02154 Tel. 894-7600



ALBERT KLINE INSURANCE, INC.
Life Pension Specialists
899-5353
899-7744
900 MAIN ST. WALTHAM, MA. 02154

**RICH**
" Wesley H (Rita) mtce mach Harvard Univ h110 Harvard St
Richard Aline steno Unitrode Corp h5 Highland St
" Alyre (Claudia) carp Waltham Hosp h3 Castle St
" Aquila A (Jeannette) mach feeder Forte-Fairbairn Co (Needham) h190 Ash St
" Armand (Louise) emp Waltham Housing Auth h92 Chester La
" Ben J (Marie) pntr h3 River Av
" Benj mtce Sealtest Food (F) h89 Brown St
" Claude clk Waltham Supermkt r3 Noonan St
" Dennis (Rita M) carp Emery Boudroau Constn (BURL) h46 Crestview Rd
" Donald roofer h181 School St Apt 2
" Donald E prntr Waltham News r18 Pierce St
" Edw J retd r18 Pierce St
" Edw L studt r104 Villa St
" Elias (Rose) mach W H Nichols h84 Exchange St
" Eloi (Moody St Serv Sta) rMaynard Mass
" Emery J (Mercedese) retd h106 Taylor St
" Emile J (Virginia) constn wkr h3 Noonan St
" Ernest (Elise) asmblr Compo Shoe Machy h28 Moore St
" Fern h405 River St
" Florine Mrs h14 Charles Street Av
" Francis (Emily T) lab New Eng Concrete & Pipe (Dedham) h50 Alder St
" Fredk J (Rita M) whse supt Belknap & Mc Clain (W Town) h296 College Farm Rd
" Geo J (Marguerite J) mach Rob Lob h18 Harvard Pl
" Gerard gro clk Waltham Super Mkt r3 Noonan St
" Henry (Blanche) emp Town Of Weston h39 Stow St
" James H (Jeanne) mach Hardwick Laby h1306 Trapelo Rd
" John D studt r104 Villa St
" Joseph (Lucille) retd h312 Grove St Apt 4
" Joseph A (Ruth A) carp h60 Taylor St
" Joseph J carp r3 Noonan St
" Joseph L (Lea C) pntr 39 Alder St h39 Alder St
" Julie h34a Amory Rd
" Laurie E (Cemida L) cement finisher h86 Oak St
" Leonide (Jeannette) glass instr Acme Glass (C) r20 Dale Cir
" Mary A (Wid Ernest H) retd h91 Howard St
" Mary Anne retd h24a Francis St
" Neri J (Emma M) retd h88 Taylor St
" Norman (Louise) wldr Hewlett Packard h38 Oak St
" Paul J (Barbara) slsmn West End Chev h298½ River St
" Paul J studt r104 Villa St
" Ralph (Rosemay) carp h15 Heard St
" Raymond (Bertha) retd h48 Dale St Apt 1 3
" Raymond H emp City Of Waltham h18 Pierce St
" Raymond T pres Aero Space Fabricators h182 Robbins St

**RICHARD**
" Raymond T Jr (Lynne) mach Aero Space Fabricators h47 Moore St
" Robt J (Lucille M) driver UPS h19 Underwood Pk
" Roger J (Simone M) carp h20½ Rumford Av
" Romeo J (Valida M) auto body wkr Peter Fuller Cadillac-Olds (B) h228 River St
" Rose M r39 Alder St
" Sylvio J (Jeanne) carp 38 Marivista Av h38 Marivista Av
" Theresa ofc sec Waltham Hosp r3 Castle St
" Thos J (Marie M) retd h16 Ripley St
" Wilfred h145 Crescent St
" Wm E (Rose M) elec eng Edison (B) h104 Villa St
Richards Barbara J undwrtr Peerless Inc rSomerville Mass
" Camille R (Rita M) driver Indl Aluminum h22½ Fountain St
" Claude (Carolyn) autobodymn Porter Chev (CAMB) h28 Moore St
" Edmond M (Alice L) retd h6 Massasoit St
" Garry T (Martha A) slsmn Bonton Rug (Wtown) h10 Bradford St
" Gerald J (Doris G) lab h4 Norumbega Ter
" Irene Mrs nurse Piety Corner Nursing Home h44 Gordon St
" Leo retd r24 Harris St
" Marie emp B C Ames h462 Main St
" Raymond E prntr r160 Church St
" Raymond J (Andrea) slsmn Grover Cronin h86 Indian Rd
" Russell A (Barbara J) controller h69 Briarwood Rd
" Stanley T (Arleine E) retd h1200 Trapelo Rd
" Yvon J (Alma M) mach opr Hewlett Packard h46 Willow St
Richardson Bernice J Mrs bkpr Tayters Inc r305 Lake St
" Charles v-pres A R A Services rWeston Mass
" Chester A (Teresa C) emp EG&G h91 Hillcrest St
" David W (Nancy A) slsmn Wade Tool h21 Lincoln St
" Donald (Jean A) elec contr 31 Rockridge Rd h119 Westgate Rd
" Electric Co Inc Gerald A Richardson Treas David L Davidson Pres Ursula M Petipas Corp Clk contrs 18 Cooper St
" Eliz E (Wid Nathl S) retd h57 Lionel Av Apt F
" Ernest E lwyr Pollock O'Connor & Jacobs r47 Lunda St
" Ernest M (Mary) mach opr D&R Products h47 Lunda St
" Gerald A (Freda P) treas Richardson Elec rConcord Mass
" Gertrude A Mrs retd r315b Crescent St Apt 5
" Gregory C tech (Needham) r164 Rose Hill Way
" Ines (Wid Harold) retd h31 Prospect Street Av
" J Patk computer tech h57 Lionel Av Apt D
" Jeffrey studt h274 River St

**RICHARDSON**
" Mabel I (Wid Shelley G) retd h24 Sharon St
" Margt H retd h315b Crescent St Apt 5
" Myrtle (Wid Vaughan A) h52 Irving St
" Paul H (Greta V) mach opr Actronics h28 Walnut St
" Robt A (Mary L) mgr Seeley Bros h164 Rose Hill Way
" Roger (Alfriede) (Walter W Richardson Scrap Iron) h143 Grove St
" Steph K r164 Rose Hill Way
" Thelma B (Wid Earle P) h31 Rockridge Rd
" Walter W (Bernice J) junk dlr 104 Calvary St Rear h305 Lake St
" Wm A (Marion) baker h64 Jacqueline Rd Apt 11
Richelson Harry (Helen R) dentist h33 Middlesex Cir Apt 9
Richies Meat Land (Marvin J Rich) 449 Moody St
Richman Aspasia h28 Middlesex Cir Apt 6
" Benj pres-treas Moody Stationery rNewton Mass
" Susan M Mrs research tech U M Subn Experiment Sta rArlington
Richmond Herbert v-pres Data General Corp rWestboro
" Sadie board member The Playpen rHyde Park Mass
" Screw Anchor Inc (Br) Arth Mucci Sls Mgr concrete form ties & access 290 2d Av
Richter Cath D bkpr h15c Sagamore Way
" Paul A (May O) slsmn Priority Serv (W Town) h1125 Main St
" Vincent (Minnie M) die mkr United Carr Fastener h12 Shore Rd
Rick Max (Beatrice) h31 Middlesex Cir Apt 9
Ricker Harold E emp Polaroid h1124 Main St
Rickert Ronald (Rita) h3608 Stearns Hill Rd
Ricketson Annie M (Wid Eug T) retd h30 Chester Av
" Helen L nurse Newton Wellesley Hosp r30 Chester Av
Ricketts Donna studt r233 Temple Rd
" Theo (Joan) eng Raytheon h233 Temple Rd
" Theo Jr studt r233 Temple Rd
Rickey Susan supvr NET h1105 Lexington St Bldg 1 Apt 9
Rickman Frances G cash Waltham Super Mkt r23 Hartwell St
" Fred (Gloria) guard Brandeis h23 Hartwell St
Rickmann Thos Jr studt r78 Ash St
" Thos W (Jo Anne) lieut City Fire Dept h78 Ash St
Rico Armejean studt r57 Madison Rd
" Margt studt r57 Madison Rd
" Priscille A h57 Madison Rd
Ridden Dora E retd h38 Underwood Pk Apt 1
Rident Paul (Elaine) sta eng h18 Gill Rd
Ridenti Cath C lab Blh Electronics h235 Ash St
" Joseph C custdn Bentley College h19 Jacqueline Rd Apt F
Rideout Portia P (Wid Frank C) tchr N h25 Middlesex Rd Apt 2
" Walter T retd h100 Cedar St Apt B 2
Rider Bruce E USA r14 Fiske St
" Marjorie R Mrs ofc sec Malloy & Falvey (WN) h14 Fiske St
Ridino Antonio (Rose) real est agt h139 Brown St

**RIDLEY**
Ridley Flora M (Wid Elmer E) h708 Lexington St
" Robt A r708 Lexington St
Ridlon Linda analyst r4413 Stearns Hill Rd
Rielly Gerard O h20 Flood St Apt 4
Rier Geo F (Esther M) retd h100 Stow St
Rietchel Arth R (Mary A) retd h1738 Trapelo Rd
Rigby Wm L (Jacqueline) h330 Lincoln St Apt 21
Riggs Gordon r22b Dermody Rd
" Norma M Mrs h22b Dermody Rd
" Patricia studt r22b Dermody Rd
" Thos USA r22b Dermody Rd
Righini Alf P design eng Sylvania h4 Hamilton Rd
Rigoli A carp h172 River St Apt A7
" Ann M retd h94-5 Pond St
" Anthony (Rose) mach h11 Bedford St
" Anthony J (Rose M) retd h187½ Brown St
" Anthony V (Rose Marie) mach am h189 Brown St
" Antonio J (Alice) (Lakeview Superette) h104 Hibiscus Av
" Augustine J (Margt L) emp Lakeview Superette h55 Loretta Rd
" Carl Jr (Wendy) h173 Willow St Apt 7
" Carl C (Rose F) carp h248 Seminole Av
" Charles A mach Reece h142 Candlewood Dr
" Dennis carp h356 Lincoln St Apt 22
" Donna ofc sec Harnish Mac Donald & Mitchell r356 Lincoln St
" Ellen M bkpr Waltham Savings Bk r38 Hillcrest Rd
" Francis J (Margt) coordinator h8 Garden Cir Apt 1
" Gerald J (Denise) mech h63 Myrtle St
" James driver Savage & Co
" James constn wkr r11 Bedford St
" James M r55 Loretta Rd
" James R (Cheryl A) opr asst Tel Co h751 South St
" Jean M therapist Leonard Morse Hosp (Natick) r11 Plympton Cir
" Joseph P (Lena M) realtor h360 Weston St
" Joseph W (Victoria A) h117 Prospect St
" Kath A studt r55 Loretta Rd
" Marilyn studt r142 Candlewood Dr
" Martha studt r187½ Brown St
" Mary Ann ofc sec r187½ Brown St
" Mary L (Wid Sebastian F) h38 Hillcrest Rd
" Michl r78 Amherst Av
" Peter J (Bernice K) emp N E T h757 South St
" Philip emp Raytheon r11 Bedford St
" Richd studt r142 Candlewood Dr
" Rosario (Mary R) retd h126 Kingston Rd
" Salvatore M (Eleanor C) (Jims Restr) (Concord) h78 Amherst Av
" Salvatore V (Josephine D) formn Mt Feake Cemetery h11 Plympton Cir
" Wendy M Mrs bkpr Main St Auto Sls & Serv
Riley See Also Reilly
" Cath C engraver B C Ames h66 Guinan St
" Christopher studt r446 Main St
" David O (Marie) constn wkr h47 Vernon St
" Elaine prob ofcr County Dept Of Probation Second Dist Ct h76a Charlesbank Way
" Elaine R tchr Kennedy Mem Jr Hi Sch rBillerica Mass
" Helen M (Wid Wm) retd h40 Arlington Rd

WALTHAM PUBLISHING CO.
Publishers of the NEWS-TRIBUNE
The Only Daily Newspaper in a Trade Center for Over 150,000 People
18 PINE STREET, WALTHAM, MASS. 02154
TELEPHONE 893-1670

THE NEWS-TRIBUNE
MEMBER OF AUDIT BUREAU OF CIRCULATION
WANT THE MOST FOR YOUR ADVERTISING DOLLAR?
THE ONLY DAILY NEWSPAPER IN A TRADE CENTER FOR OVER 150,000 People
18 PINE STREET, WALTHAM, MASS. 02154
TELEPHONE 893-1670

MAIN ST. AUTO SALES & SERVICE, Inc.
FORD - SALES - SERVICE - RENTALS
109 Linden St., Waltham Tel. 894-1106
1036-1040 Main St., Waltham Tel. 893-2260



**RILEY**
" Joseph G (Virginia) phys 418 Main St h446 Main St
" Joseph G Jr studt r446 Main St
" Michl (Kath M) boiler mkr h11 Oakledge Rd
" Paul prob ofcr County Dept Of Probation Second Dist Ct rCambridge Mass
" Richd (Martha) h12 Bennett St
" Steph studt r205 Charles St
" Thos J (Margt S) starter MBTA h167 College Farm Rd
" Wallace E (Eliz M) eng Genl Elec (LYNN) h54 Shawmut Rd
Rimpas Mary (Wid Geo) (George's Cafe) h7 Pine St
Rinck Philip J (Jane F) eng Western Elec h35 Bruce Rd
Rinde Ronald studt r5808 Stearns Hill Rd
Rinehart Alice M pres Rinehart Functional Handwriting Sys rWeston Mass
" Functional Handwriting System Alice M Rinehart Pres Alice Rallen Genl Mgr consultants 764 Main St
Ring Charles Rev superior Espousal Retreat Hse & Shrine r554 Lexington St
" Matthew J Jr (Shirley A) control admn Sanders Assoc h6 Byron Rd
" Saws Inc Roger Santilli Pres & Treas mfg circular saws 160 Bear Hill Rd
Ringrose Alan J (Esther V) retd h52 Morton St
Rininger Donald C (Geraldine E) admn h24 Garden Cir Apt 1
Rios Carmen Mrs h200 Felton St
Ripley Cynthia studt r36 Hemlock Ter
" Eleanor P investment ofc Boston Safe Deposit & Trust h26 Middlesex Cir Apt 19
" Philip G (Mary C) systems analyst Sylvania h36 Hemlock Ter
Rippen Dorothy M Mrs h14 Cutter St
" Elaine ofc sec Reece Corp r14 Cutter St
" Steph R lab r14 Cutter St
Rippin John J (Denise Z) mach h58 Arcadia Av
Riquier Dorothy J tech h252a Crescent St
Riscolo Gregory (Maria) mason h80 Ravenswood Rd
Riseberg Robt B pres & treas Riseberg's Inc rNewton Mass

**RISEBERG'S INC Robert B Riseberg President, Clothing, Men And Women, Retail 254 Moody St (02154) Tels 893-3226, 893-3227**

Ristuccia Bernard J (Sylvia S) custdn Bentley College h67 Berkley St
" John M oral surgeon 32 South St Rm 103
Rita James insulator Johns-Manville Asbestos r659a Trapelo Rd
" Lena M (Wid Edmund) retd h659a Trapelo Rd
Ritcey Allan S tech Digital r71 Lunda St
" Everett C USN h71 Lunda St
" Harry L (Ritcey's Seafood Kitchen) rW Newton Mass
" John (Nancy) h144 Willow St Apt 13
Ritcey's Seafood Kitchen (Harry L Ritcey) restr 560 Moody St

**RITCHEY**
Ritchey Judith M Mrs waitress h282 River St
" Kevin cook Richey's Seafood Kitchen h36 Gordon St
Ritchie Geo L (Katherine L) eng Brockton Tool h113 Beal Rd
" John S retd r60 Trapelo Rd
Ritt Paul E v-pres G T E Labys rWeston Mass
Rittenburg Geo (Ruth) eng h24 Middlesex Cir Apt 9
Ritter Dorothy ofc sec h368 Lincoln St Apt 6
Rivard Donald V serv mgr Waltham Chemical h383 River St
River Street Auto Service Inc Gerard W Lang Pres Mrs G K Lang V-Pres-Treas gas sta 69 River St
" Street Market (Albert Anthony & Christopher Delosa) 425 River St
Rivera Amando (Anna) dishwasher Seafood Restr h99 Felton St
" Beer & Wine Store (Louis Antico) 586 South St
" Carmen Mrs h721 Moody St
" Cecilia studt r64 Bedford St
" Edmee emp CMI h175 Newton St
" Francesco (Carmen) h33 Pine St
" Francisco emp Waltham Paper h92a Cushing St
" Gladys r44 Eddy St
" Jacob emp Waltham Bag & Paper r252 River St
" Juan (Anado) emp Barry Control h252 River St
" Juan (Felicita) emp Raytheon h121 Pine St
" Laffite (Josephine) mach opr TENNECO h137 Charles St
" Langels (Aurea) asmblr Infrared h5 Brown St
" Manuel (Ida) emp Raytheon h298½ River St
" Maria h703 Moody St Apt 1
" Obdulio (Maria) mldr Barry Control (W'town) h5 Benefit St
" Theresa Mrs h88 Charles St Apt 1
Rivers Roy D (Josephine) retd h63f Hansen Rd
Riverside Concrete Co J Malone Pres-Treas contrs 135 Elm St
" Tool & Die Co Inc Joseph Chabot Pres-Treas Rear 11 Fox Rd
Riviera Felix r51 Charles St
" Jesus (Adora) metal wkr h51 Charles St
Rivo Elliott phys 42 Weston St Rm 2b rBrookline Mass
Rizzo Albert V (Rosemarie) (Rizzo's Barber Shop) h18 Rosewood Dr
" Carco r171 South St
" Christine int dec r182 Felton St
" Concetta (Wid Frank) h20 Gardner St
" Donald (Diane) h1128g Main St
" Edw (Leeda) emp City Of Boston h123 Pine Hill Cir
" Elaine ofc sec h45 Pond St Apt 18
" Gaetano T (Marie B) lieut City Fire Dept h119 Longfellow Rd
" Grace (Wid Joseph) retd h182 Felton St
" Guiseppa retd r40 Harvard St

**RIZZO**
" Janet L sls clk Filenes (B) r10 Westbrook Cir
" Jerome J (Rose M) custdn Waltham Hi Sch h61 Virginia Rd
" Josephine asmblr Raytheon h245 Newton St
" Lena emp Raytheon (Quincy) r178 Charles St
" Louis J (Gladys) carp Sears h170 Seminole Av
" Marco r171 South St
" Mary Ann ofc sec r82 Woodland Rd
" Paul (Virginia) asst mgr Jack In The Box (Wilmington) h165 Summer St
" Paul studt r156 Weston St
" Peter C (Dorothy) genl mgr College Stores Assoc h10 Westbrook Cir
" Peter C (Rose P) emp City Of Waltham h82 Woodland Rd
" Richd (Marilyn L) h39 Jennings Rd
" Robt F pharm r61 Virginia Rd
" Salvatore (Sally) h156 Weston St
" Silvester J (Antoinette T) treas Accent Salon Inc h59 Rosewood Dr
Rizzo's Barber Shop (Albert V Rizzo) 213 School St
Roach Emma Mrs retd h28 Hall St
" James P (Ann) pest control Waltham Chem h71a Cushing St
" Joan (Wid Francis E) retd h241 Lowell St
" John D (Bertha L) h15 Sunnyside St
" Lee Ann ofc sec r42 Fuller St
" Margt M (Wid Harold N) retd h10 Willard St
" R Edw decorator h85 Summit St
Roache Eleanor C retd r48 Dexter St
" Linda x-ray tech h66 South St
" Paula (Wid Omeil) h42d Prospect Hill Rd
Roadman Clementine L h763 Main St Apt 34
Roane Charles E (Sandra) chem h644c South St
Roark Esther N (Wid Halton) retd h103 Virginia Rd
Robard Florence B treas New England Film Serv rArlington Mass
" Geo pres New England Film Serv rChelmsford Mass
Robards Edw (Susan) h1105 Lexington St Bldg 11 Apt B 3
Robbin Gywnne supvr Peerless Inc rBrighton
Robbins Alvin (Myrma) emp Addison-Wellesley Co h1105 Lexington St Bldg 9 Apt 1 1
" Anne (Placide Coiffures) h2110 Stearns Hill Rd
" Apartments 685 Moody St
" Bertha R retd h22 Middlesex Cir Apt 5
" David C (Betsy A) mach h7 Dexter Av
" Deborah M teller Waltham Savings Bk r12 Whittier Av
" Edwina aide Waltham Nursing Home r143 Crescent St
" Harold C (Annabelle T) sign mech Newton Norman Sign (N) h9 Murray St
" Irving h7 Moore St
" Judith r142 Warren St
" Kenneth (Edwina) driver City St & Forestry Dept h145 Crescent St
" Larry K h114c Charlesbank Way
" Malcolm h145 Brown St
" Robt mgr r114c Charlesbank Way
" Ronald J (Joan E) lab City St & Forestry Dept h12 Whittier Av
" Royal E School Mary F Furdon Prin 56 Chestnut St
" Steph mgr Cummings Co rRandolph

**ROBBINS**
" Wm C (Linda) cab driver h14 Winthrop St
" Wm J (Edna R) retd h245a Charles St
" Wm K studt h145 Crescent St
Robert Hall Clothes Ira L Fetbroth Mgr 781 Main St
" Lucie E (Wid Henry) retd h72 Myrtle St
" Michel H (Marie B) servmn Sherman Lock & Appliance h98 Winter St
**ROBERT & RICHARD BEAUTY SCHOOL Barbara Western Manager, Instruction In Hair Style And Beauty Culture, 200 Moody St (02154), Tel 899-1500**
" & Richard Of Boston (Robt Riccio & Richd Difrummolo) beauty shops 891 Main St
Roberton Chester H (Barbara E) driver City Of Newton h14 Bryant Rd
Roberts Cynthia D bmo City Data Processing Dept r74 Hillcroft Rd
" David W (Joyce) bkpr Contemporary Interiors (BL) h27 Robbins St
" Ernest fcty wkr Mc Nabb h27 Middle St
" Francis W mach h23 Pine St
" Frank dist mgr Interdata rMedfield Mass
" Harold E (Barbara) dir personnel Bentley College rBraintree Mass
" Howard mtce Reece Corp r112 Crescent St
" Joanna studt r17 Brigham Rd
" Jock emp Raytheon r159 Chestnut St
" Linda artist r121 Adams St
" Marcia studt h344 Crescent St
" Marion A h16 Garden La Apt 7
" Renee A Mrs h17 Brigham Rd
" Ronnie Mrs ofc sec J Walter Thompson Co rBrighton Mass
" Susan studt h24b Sagamore Way
" Vera Mrs retd h107 Pond St
" Viola M corp clk Bonney Oil h879 Lexington St Apt 10b
Robertson Charles D (Evelyn T) firefighter City Fire Dept h81 Dale St
" Danl J (Janet) firefighter (Weston) h94 Fiske Av
" Deborah ofc sec Webb Webb & Martin rPond St
" Donald treas Allied Sheet Metal Heating rStow Mass
" Dwight studt r16 Vernon St
" Evelyn F (Wid John) retd h186 Lake St
" Gertrude Mrs retd h315a Crescent St Apt 4
" James retd r60 Trapelo Rd
" James A (Doris) retd h16 Vernon St
" Kathleen clk Zayres r81 Dale St
" Rachael Mrs h49 Pond St Apt 6
" Watson J (Edna M) asmblr Wade Tool h20 Columbus Av
Robichand Janet clk City Treas r45 Wheelock Rd
" Mary R retd h132 Crescent St Apt 1
Robichard Charles G (Patricia A) acct h104 Cedar St
Robichaud Albert (Ann M) carp h127 Brown St
" Alcinde G (Doris D) mach h18 Central St
" Alyra (Dora M) carp 20 Albert St h20 Albert St
" Armand (Mariette) carp Grover Cronin h9 Pratt Av
" Arsene (Dorene) h74 Guinan St
" Bernard (Stella) carp h156 Adams St
" Bonnie J studt r70 Potter Rd
" Denise M Mrs h145 Adams St
" Diane ofc wkr Belknap Mc Lean (Wtown) r27 Moore St
" Diane Mrs h108 Seminole Av
" Doris (Edith M) carp G Foley Co (NEWT) h24 Gordon St

TILE International
CERAMIC TILE — MOSAIC TILE — QUARRY TILE — PAVERS
MARBLE THRESHOLDS — VINYL COVE BASE — CARPET RUNNERS — SLATE
31 BENEFIT STREET, WALTHAM, MASS. 02154
(617) 899-8286
For Finest Quality Imported Decorative & Domestic Ceramics

Nims Caterer
Featuring
"HILLCREST"
Banquets
Weddings
Receptions
Sales
Meetings
Phone
890-2282
890-2646
For Reservations & Information
220 Bear Hill Road
Waltham
Mass.
02154

MR. SWEEPER
VACUUM CLEANERS
ACCESSORIES & ATTACHMENTS
517 Moody St. Waltham 894-4040

H & S VENETIAN BLIND
& SHADE CO.
Custom Made Venetian Blinds
973 Main St. Waltham 02154 899-0069



**ROBICHAUD**
" Edgar V (Florine) (Edgar Robichaud Co) h46 Oak St
" Elery J (Claudette) mech Moody St Exxon h274 Crescent St
" Emery h145 Crescent St
" Evariste J (Jacqueline A) brklyr Ronald Robichaud Co h119 Adams St
" Fred V (Margt R) supvr State Div Emp Sec h45 Wheelock Rd
" Gerald J (Geraldine) emp Metal Platers h27 Moore St
" Geraldine Mrs hairdrsr Armando The Hair Stylist r27 Moore St
" Gerard (Lauraine) mgr New England Instruments h206 Brown St
" Ivan r24 Gordon St
" James A (Anne G) retd h55 Indian Rd
" Janet M ofc sec City Of Waltham r45 Wheelock Rd
" John T acct r45 Wheelock Rd
" Joseph (Rosemary) constn wkr h109 Pond St
" Joseph G h214 Bacon St
" Joseph R (Lola N) engraver Compo h18 Foundry Av
" Kevin W studt r45 Wheelock Rd
" Linda legal sec r108 Seminole Av
" Loren C (Mabel M) cable wkr Sylvania (Needham) h16 Garden La Apt 6
" Louis (Jeanne) mach Thompson Mfg h30 Bruce Rd
" Marie fcty wkr h132 Crescent St Apt 5
" Mary A (Wid Garry) retd h62 Pond St Apt 3
" Ovila G (Eleanore M) carp Joseph K Wright h148½ School St
" Raoul (Marlene) driver Belmont Spring h442 Lincoln St
" Ronald studt r74 Guinan St
" Rosemarie exec sec ITEK r108 Seminole Av
" Rudolph P dept mgr h66 Hibiscus Av
" S Oscar J hRear 148 School St
Robidoux Everett J (Gladys I) retd h407 River St
" Irene L gro clk A & P h58 Prospect St Apt 10
Robillard J Norbut (Helen M) retd h310 Weston St
" Wm N (Phyllis A) h22 Copley Av
Robin Thos programmer ITEK h96 Lionel Av Apt D
Robins David B electn h25 Pond St Apt 10
Robinshaw Barbara A (Wid Joseph A) h113 Hammond St
" James M (Patricia) firefighter City Fire Dept h96 Francis St
Robinson See Also Robson
" Albert J (Helen E) retd h9 Chester Brook Rd
" Betty A ibm opr Bay State Computor Center r17 Caldwell Rd
" Carol tech r68e Charlesbank Way
" Christine clk-typ City Police Dept h22 Jacqueline Rd Apt F
" Cyrus H (Agnes A) emp Reece Corp h11 Charlotte Rd
" Emily A (Wid Roy J) h138 Lyman St Apt 9
" Evelyn M h68e Charlesbank Way
" Fredk H asst treas J F & F I Robinson Inc r132 Church St
" Geo h45 Pond St Apt 3
" Geo A (Joan E) mtcemn ITEK h25 Wamsutta Av
" J F & F I Inc James F Robinson Pres-Treas ins 55 Moody St
" Jack treas J & J Fabricators (Watertown)

**ROBINSON**
" James F (Eliz H) pres & treas JF&FI Robinson Inc h132 Church St
" James M (Patricia) hd teller Waltham Fed Sav & Loan Assn h724 Lexington St
" Judy asst undwrtr Peerless Inc rWoburn
" Leroy M retd h17 Chester Av
" Leroy M Jr (Marilyn J) t v tech (Sudbury) h15 Chester Av
" Ralph L (Eliz J) mtce supvr Raytheon h25b Dermody Rd
" Richd (Robin) sls Andrews Pools h308 Crescent St
" Richd emp Polaroid h31 Middlesex Cir Apt 7
" Roy D (Barbara G) slsmn Canada Dry h30 Livermore Rd
" Steph studt r25 Benefit St
" Walter L retd h17 Caldwell Rd
Robson See Also Robinson
" Gladys V retd h95 Adams St Apt 8
Roby Mary R nurse h147 Summer St Apt 24
Rocco's Shoe Service (Rocco Cannavino) 39 Lexington St
Rocha Mary L retd r37 Shirley Rd
Rochatka Beryl J hostess Holiday Inn r20 Montview Av
" David J USAF r20 Montview Av
" Paul W studt r20 Montview Av
" Walter J (Kathleen M) model maker Polaroid h20 Montview Av
Roche Charles A Jr (Lillian T) firefighter City Fire Dept h80 Potter Rd
" Claire E clk N E T h27 Faneuil Rd
" Donald P (Dorothy F) policemn Belmont Police Dept h68 Arcadia Av
" Eliz L retd h100 Cedar St Apt 1 7
" Fredk J (Verne M) rpr Pub Vehicle Dept h133 Lincoln St
" James B clk Graybar Elec (B) h117 Seminole Av
" Jeanne M Mrs emp Mass Emp Security h242 Ash St
" Julie (Wid James) retd h93 Winthrop St
" Patricia A studt r133 Lincoln St
" Patk J (Joan J) clk PO (B) h134 Brewster Rd
" Paul (Erline L) lab City Water & Sewer Wks h17 Everett St
" Ralph tchr r2006 Stearns Hill Rd
" Richd J (Gloria W) credit mgr Kaler Carney & Lifner Inc h1117 Main St
" Richd P (Jeanne A) firefighter City Fire Dept h43 Floyd St
" Shirley J Mrs retd h3a Prospect Hill La
" Steve C studt r1117 Main St
" Thos (Lesley) real estate slsmn h801 Stearns Hill Rd
" Wm J (Helen A) retd h459 Lexington St
Rochinsky Edw A (Margt R) mtcemn Kennedy Bros (Lincoln) h43 Lyman St
Rochleau Eileen A (Wid Geo H) h13 Chester La
" Geo studt r13 Chester La
Rochon Alf (Helene) distributor 7-Up h1188 Main St
" Geo T (Cecilia V) driver Fraser Trans (BR) h168 Lake St
" Steph (Lillian) emp Reece Corp h109 South St
Rock Roland (Beatrice) bk bndr T L Metcalf h481 Lincoln St
Rocke John C analyst h1105 Lexington St Bldg 10 Apt B 3
Rockefeller Earl B (Olive L) tech Williamson Development (C) h73 Whitman Rd
Rockett John Jr (Anne W) consultant h33 Harris St

**ROCKETT**
" Kathleen studt r33 Harris St
Rockey Robt W (Mildred N) mtcemn W H Nichols Co h780 Lexington St
Rockliff Margt Mrs h148 School St
Rockwell Jane M Mrs ofc wkr IBM h101 Alder St
" Josephine A (Wid Howard) pharm MSH h5 Charlotte Rd
" Wm H Jr (Beatrice B) realtor Thos V Cleveland Inc (N) h165 Florence Rd
Rocuis John Rev retreat master Espousal Retreat Hse & Shrine r554 Lexington St
Rodd Richd L (Bernice) elev installer B h33 Linden Park Dr
Rodenhizer Garfield L (Hazel) real est agt 22 Ash h22 Ash St
Rodenstein Juluis dept mgr Raytheon h5708 Stearns Hill Rd
Roderigues James (Clotile) h1253 Trapelo Rd
Rodes See Also Rhodes
" Diane J studt r22 Chatham La
" Harry L (Betty C) supvr PO (B) h22 Chatham La
" Linda studt r22 Chatham La
Rodier Arth J (Helen G) retd h56 Winthrop St
" Edward H (Dorothy M) supvr Microwave (Burlington) h170 Ravenswood Rd
" Eug R (Ruth O) mach opr W H Nichols Co h19 Upland Rd
" Fred J retd r56 Winthrop St
Rodley John W (Sheila) emp City Of Waltham h502 Waverley Oaks Rd
Rodrigues Louis (Kath) tchr h20 Temple Rd
" Louis M (Theresa) slsmn h229 Mokema Av
" Maria Mrs retd r236 Mokema Av
Rodriguez Jose M (Blanca) retd h51 Taylor St
Rodriquez Felix O (Ziegel S) slsmn h117 Middlesex Rd Apt 2
" Roberto (Nellie) h7b Dermody Rd
Roe Everett E (Carmela M) elec eng Millipore (Bedford) h287 Grove St
Roebuck Patricia h108 Central St
Roehr Geo L pres & treas Roehr Tool Corp rLincoln Mass
" Tool Corp Geo L Roehr Pres & Treas tool mfr 225 Crescent St
Roethlesberger Mathew studt r2112 Stearns Hill Rd
Rofe Rene (Amy) eng MBTA h1503 Stearns Hill Rd
Roffey Mary sec Edwin Guiney rNewton Mass
Rogan Josephine H (Wid Richd H) retd h6 Garden La Apt 2
Rogaris Chris (Waltham Seafood) r109 Arlington St
Rogazinski Mark h27 Middlesex Cir Apt 4
Rogen Nathl E mgr Nicoa Corp rWayland
Rogers Allyson r60 Parmenter Rd
" Barry r10b Dermody Rd
" Carl G Jr (Charlotte) int dec 2 University Pk h2 University Pk
" Carol M (Wid Donald L) h46a Prospect Hill Rd
" Carolyn A r10b Dermody Rd
" Dagmar J (Wid Thos F) retd h142 Florence Rd
" Danl E (Helen A) home insulator Wm Rich Inc (W Town) h71 Cushing St
" Donald F (Patricia) firefighter City Fire Dept h92 Myrtle St
" Edw L (Sheila) h31 Harland Rd
" Ernest D (Darlene M) emp Polaroid h601 South St
" Ernest J (Marie H) pntr h275 Dale St

**ROGERS**
" Eug R (Martha) sr eng Raytheon (N) h180 Worcester La
" Fredk E (Mary L) tool mkr Thomson Mfg h60 Parmenter Rd
" Grace V (Wid John J) ofc sec Waltham Visiting Nurse Assn h35 Middlesex Rd Apt 8
" Harold E Jr (Phyllis M) pharm Russell Pharmacy h243 Brown St
" James uphol Ruby's Upholstering rEverett
" James T (Mary A) mech Perry Pontiac Cadillac h133 Ash St
" Janis studt r275 Dale St
" Joseph (Madeline) driver Malone Trucking h71 Wabasso Rd
" Joseph F (Ella M) retd h70 Alder St
" Josephine A Mrs h10b Dermody Rd
" Kath G tchr (Wtown) h6 Garden La Apt 7
" Mabel A retd h82 Orange St Apt G
" Mildred retd r50 Forest St
" Nelson (Verna) retd h13 Washington Av

**ROGERS PHARMACY INC (Free Delivery) Richard V Dilbarian Manager, 3 Registered Pharmacists 923 Main St (02154) Tel 894-1800**

" Richd J (Linda) h205a Brown St
" Ronald slsmn Hanlon's Men's Shoes rBrockton Mass
" Ronald J (Patricia M) mtce mech h45 Virginia Rd
" Sadie R retd h101 Crescent St
" Shirley Mrs nurse Ross Worthen Home r180 Worcester La
" Steph J mach Reece Corp r10b Dermody Rd
" Steph J (Mary) retd h171 School St
" Susan studt r180 Worcester La
" Wm plant mgr Compo Ind Inc rNashua N H
Rogerson W Roy (Christine) retd h78 Beal Rd
Rogge Robt C Jr ydmn Furman Warehse r7 Hibiscus Av
Rogowitz Harold (Therese) lwyr h34 Middlesex Cir Apt 16
" Saml retd h30 Middlesex Cir Apt 14
Roguso Nancy L studt r54 Middlesex Rd Apt 2
Rohan David (Sandra) h101 Francis St
Rohanna John (Margt) serv mgr Volkswagen (B) h148 Crescent St
Rohrer Hibler & Replogle Inc Howard P Smith Pres-Treas psychologists to management 470 Totten Pond Rd
Rol-Lab (Roland C Eisan) research and development 223 Crescent St
Roland Kath retd r249 Bacon St
Roldan Margo with Waltham Hosp r49 Shawmut Rd
Rolfe Reginald T (Elaine R) supvr h95 Colonial Av
Rolka Clara r26 Morton St
Roller Suzanne studt r74 Christopher Rd
" Wm H (Jean D) slsmn Mohawk Tire h74 Christopher Rd
Rollins Buying Service Brian Donnelly Mgr shopping serv 400 Totten Pond Rd
" Cath I (Wid Albert J) retd h14 Harris St
" Protective Services Co (Br) Wm A Green Mgr burglar alarms 400 Totten Pond Rd
" Roger programmer ITEK h31 Pond St Apt 6
" Vernon driver Lopez Trucking rCambridge Mass
Rollinson Herbert J h6 Robbins Pl

Leeb's Enterprise
UNIFORM LETTERING FOR ALL SPORTS
HOCKEY, BASEBALL, FOOTBALL ETC.
EMBROIDERY AND SILK SCREENING
25-27 Spring St., Waltham
Tel. 894-3559

LITURI & SON
24-Hour Auto - Office - Home Key Service
Nights, Sundays and Holidays
BONDED LOCKSMITHS
Mario Liturí, Home Phone: 899-4979
100 Chestnut Street, Waltham, Mass. 02154
893-2117

ATHENS PIZZA
Delicious Home Made Pizzas
Grinders and Spaghetti
671 Moody St. Waltham, Ma. 893-3020

PLANT PEDDLERS
INDOOR PLANT SPECIALISTS
891-1009
891-4428
455 Moody St. Waltham, Ma. 02154



ROLLO
Rollo Richd E (Theresa M) supt of mtce Marist Residence (B) h193 Pine Hill Cir
" Rita (Wid Walter) h1105 Lexington St Bldg 6 Apt B 3
Rollock Gary C (Carol P) splicer Net (Wtown) h61 Wellington St
Roman Della U (Wid Joseph) retd h35 Dale St
" Phillip (Roman's Male Fashions)
" Raphael (Josephine) fcty wkr h137 Charles St
" Youri (Renee) retd h304 Stearns Hill Rd
Roman's Male Fashions (Phil Roman) 386 Moody St
Romanelli Rosemary x-ray tech V A Hosp r2307 Stearns Hill Rd
Romaniak Longin elec tech Mathatronics h292 Weston St
" Wanda ofc sec Raytheon r292 Weston St
Romaniecki Helen M (Wid Wm J) h23 Whittier Av
Romano Anthony (Wal-Lex Barber Shop) rSomerville Mass
" Jerome carp h73 Lionel Av Apt B
Romanov Frances retd r50 Forest St
Romanowski John B (Lois) pharm Fox Pharm (N) h20 Marianne Rd
Romard Barbara r5b Reyem St
" Eleanor (Wid Placide) retd h110 Chestnut St
" Joseph emp City Of Waltham r56 Harris St
" Joseph A (Madeline J) lab City St & Forestry Dept h41 Bright St
" Marion Mrs h5b Reyem St
" Peter W (Ann B) lab City St & Forestry Dept h9 Middle-Street Ct
" Richd r115 Taylor St
" Ronald studt r41 Bright St
" Ronald D (Helen M) serv mgr Gar Wood Truck Equip (B) h75 Rockridge Rd
Romeo Blaze J (Pauline W) retd h14 Hersum Way
" John S (Susan) carp h1 Randall St
" Mary C mdse marker Grover Cronin h79 Bruce Rd
" Susan ofc sec Arnold S Brill r1 Randall St
Romm Tracy studt r18 Highland St
Romotsky Maxwell lwyr 600 Main St Rm 209 h97 Lyman St Apt 4
" Nathan (Joanne M) acct h30 Tip Top Ter
Ronan Evelyn M Sister tchr St Jude's r137 Main St
" James dean of studts Bentley College h17 Linden Park Dr
" Wm J (Diane) studt h110 Russell St
Ronayne Theresa G Mrs retd r101 Berkley St
Ronchinsky Stanley v-pres Torque Systems rWest Newton Mass
Rondeau Albert A mach Honeywell h37 South St
Ronty Paul pres Paul Ronty Ins rWeston Mass
" Paul Ins Co Paul Ronty Pres 1345 Main St
Rooney Don E (Doris E) retd h60 Middlesex Rd Apt 7
" Esther J Mrs tchr Kennedy Mem Jr Hi Sch rWellesley Hills Mass
" Francis A (Joan) district sls mgr Uniroyal h81 Ellison Pk
" Francis C (Myrtle) retd h251 Charles St
" Fredk P (Agnes) emp City Of Waltham h47 Leonard St
" Fredk P Jr clk r47 Leonard St
" Janice Sister tchr St Jude's r137 Main St
" Jay h80 Robbins St Apt 3

ROONEY
" Joan studt r220 Prospect Hill Rd
" John h32 Cedar St Apt 1
" John (Diane) servmn h49 Vernon St
" John C shipper Graphic Microfilm rDorchester
" John F Jr (Rita) emp City Of Waltham h244 Linden St
" John M r220 Prospect Hill Rd
" John M (Grace M) custdn h4 Brown's Av
" John M treas Rooney Travel Serv rLexington
" John N (Aileen J) firefighter City Fire Dept h60 Mountain Rd
" Madeline retd h298 Grove St Apt 1
" Marie E tchr Henry Whittemore Sch h65 Caughey St
" Mary P Mrs jr asst Waltham Public Library r56 Ellison Pk
" Paul B (Miriam) tchr Waltham Sch Dist h104 Overland Rd
" Thos F (Dorothy) pres Rooney Travel Serv h220 Prospect Hill Rd
" Thos F (Mary P) retd h56 Ellison Pk
" Thos F Jr (Paula M) hoisting eng Loc 4 h59 Bedford St
" Travel Service Thos F Rooney Pres & John M Rooney Treas 12 Crescent St
Roper Sue-Ellen nurse h3313 Stearns Hill Rd
Rosado Sheila Mrs h19 Farwell St
Rosalko Barbara med sec Waltham Anaesthesia Assocs r97 Fiske Av
Rosario Raymond mach Lancon Mach & Tool Co rCambridge Mass
Roscoe Wm treas Jarrell Ash Co rNewton Mass
Rose Everett M (M Winifred) teller Newton Natl Bk (N) h42 Lawrence St
" Frank B (Alice) asmblr Gamewell (Medway) h24½ Bacon St
" Joseph (Winifred) h21 Garden La Apt 3
" Joseph E (Lillian R) eng h24 Middlesex Cir Apt 17
" Lawrence A (Bernice V) h142 Bright St
" Margt studt r142 Bright St
" Michl L (Carolyn B) tchr City Sch Dept h11 Miriam Rd
" Mildred H retd h132 Villa St
Rosen Bruce (Susan) studt h7 Viles Ct
" Mark A (Andre J) dentist h29b Wycoma Way
" Philip A (Mona L) sls mgr Interstate Tool (C) h41 Lionel Av Apt F
" Saml (Rosalind J) data processing mgr Westboro Welfare Dept h191 Hardy Pond Rd
Rosenbaum Myron A (Charlotte) (Mike's Place) rNewtonville Mass
Rosenberg Arth studt r76 Greer St
" Danl studt h61 South St
" Robt (Sophie) elec J & J Elec (ROS) h76 Greer St
" Steven chem Boston Med Laby r76 Greer St
Rosenberger Theresa ofc sec h148 Overland Rd Apt B 10
Rosenfeld Melvin treas Waltham Industrial Laboratories rLexington Mass
Rosengrin Olle tech Polaroid r15 Townsend St
Rosenkronz Lawrence (Laurie) mental health wkr Mc Leon Hosp (BE) h22 Nathan Rd
Rosenstein Harry eng h31 Pond St Apt 7
Rosenstock Sandra slswn Sears (Burlington) h62 Jacqueline Rd Apt 4
Rosenthal Harry (Beatrice) pharm h24 Middlesex Cir Apt 12

**ROSENTHAL**
" Marc L (Linda M) store mgr (N H) h94a Charlesbank Way
Rosenwach Arth J eng Braddock Dun & Mc Donald (BE) h2001 Stearns Hill Rd
Rosenzweig Steven J (Susan N) sch psychologist (Wrentham) h644a South St
Roshfeld D studt r56 Harvard St
Rosi David studt r49 Harrington Rd
" Grace clk Bentley College r49 Harrington Rd
" Louis E (Grace M) eng Raytheon h49 Harrington Rd
Rosolko David M studt r97 Fiske Av
" Eric C (Barbara M) supvr Hartford Accident Indemnity (B) h97 Fiske Av
" Nancy L ofc sec Waltham Hosp r97 Fiske Av
Rosow Lois studt r11b Banks St
Ross Alan S clk Ross Reports rNatick
" Andrew L advisor Girl Scouts Of Am h60 Lionel Av Apt C
" Barbara studt r59 South St
" Charles M slsmn B F Goodrich h58 Doty St
" D A h112b Charlesbank Way
" Della E (Wid Wm H) retd r50 Upland Rd
" Douglas T pres Softech Inc rLexington Mass
" Etta Mrs h326 Prospect Hill Rd
" G Warren (Cheryl) physical dir h39a Charlesbank Way
" Harold r49 Brown St
" Hartley P (Ewena) retd h76 Winthrop St
" Jack (Mildred) writer Honeywell h31a Wycoma Way
" John div sls mgr Acco-Crafts Inc rFramingham Mass
" Karen K ofc sec Dimensional Systems h2203 Stearns Hill Rd
" Lawrence Jr emp United Elec r35 Gore St
" Lawrence V (Eliz M) carrier PO h35 Gore St
" Margt L food consultant First Natl Stores r1830 Trapelo Rd
" Mary-Ellen ofc sec (Acton) r35 Gore St
" Mertie rWaltham Nursing Home
" Patk C studt r326 Prospect Hill Rd
" Paula Mrs h42a Hollace St
" Reports Inc Mansfield B Patterson Pres Kenton A Milligan Treas credit reporter 600 Main St Rm 312
" Richd v-pres Fab-Braze rSudbury
" Ruth h10a Flood St
" Steph (Ann Marie) emp MBTA h164 Mallard Way
" Susan studt r326 Prospect Hill Rd
" Thos A (Vyrene M) (Magazine Beach Shell Sta) h56 Trimount Av
" Virginia retd h80 Taylor St
" Wm C retd h1830 Trapelo Rd
" Worthen Home Marjorie Mc Keon Res Exec Dir nursing home 90 Worcester La
Rosseton Edw E pres & treas A T V Television & Radio rBelmont Mass
Rossi Joseph (Patricia) carp h42 High St
" Joseph (Barbara J) prntr 33 Berkeley St h33 Berkley St
" Joseph T (Theresa M) retd h111 Mallard Way
" Pasquale (Cath R) mech Pat & Ray Auto Shop h203 Grove St
Rossignol Pauline hair stylist Pompei Hair Fashions rMarlboro Mass
Rossillo Michael (Rosa) mtcemn Sawyer Tower (N) h14 Everett St
" Philip (Almerinda) wldr h16 Everett St
Rossini James (Eileen) prod mgr (Wtown) h19 Newburgh St

**ROSSITER**
Rossiter Geo W h65 Bacon St Apt 4
Rossitter Denise emp Signal Processing h2305 Stearns Hill Rd
Rossner Ruediger (Gertrude) quality control mn Richd H Bird & Co h6 Overlook Rd
Rotchford Edw R (Margt B) parts advisor Hanson Macphee h28 Cheryl La
" Joyce ofc Arlington Sch Dept r81 Lionel Av Apt C
" Steven r28 Cheryl La
Rotek Instrument Corp James West Pres instrument mfg 40 Guinan St
Roth Herbert Jr pres L F E Corp rSherborn Mass
" Margt A (Wid Charles) r11 Fuller St
" Robt J tchr Northeastern Univ h167 Newton St
" Steph mgr flower dept Stop & Shop (BL) r11 Fuller St
Rothenberg Joseph M studt r60b Charlesbank Way
" Joshua (Frieda) clk h60b Charlesbank Way
Rothwell Nellie L (Wid Geo) retd h40 Brown St
Rotondi Fredk (Waltham Plaza Barber Shop) rWatertown Mass
Rouffe Dora (Wid Louis) retd h27 Columbus Av
Roughsedge Jane studt r7 Chatham La
" Paul studt r7 Chatham La
" Walter V (Mary J) pntr Brandeis Univ h7 Chatham La
Rouillard Paul H (Anna J) photog Mel Goldman Studio (B) h150 Doty St
Roundup Western Steak House Inc Wm Corey Pres- Treas 39 Main St
Rourke Aubrey J (Martha H) retd h6 Wheelock Rd
" Bernice A studt r45 Albert St
" Claire A Mrs teller Middlesex Family Co-Op Bank r45 Albert St
" Ellen M field clk NET r36a Washington Av
" Frank J (Claire A) mason h45 Albert St
" James A (Nancy A) supvr State St Bank (B) h53 Knollwood Dr
" John J (Anna J) retd h12 Bryant Rd
" Mary F retd h315b Crescent St Apt 3
" Shaun (Ellen) prod mgr Waltham Chemical h36a Washington Av
Rouse Rosemary Mrs ofc wkr Sullivan Automotive h105 Harvard St
Roussean Paul h243 River St
Rousseau Edw (Ruby) retd h111 Alder St
" Joan ofc sec Shipley's (N) r114 Alder St
Route 128 Truck Body & Equipment Co (Roy Triano) 120 3d Av
Rowe Abbott (Eliz) exec Rowe Corp h27 Jacqueline Rd Apt E
" Albert L (Mildred A) retd h1089 Main St
" Arth W retd h32 Bacon St
" Ellis retd r50 Forest St
" Geo A (Anita E) supt h45 Middlesex Rd Apt 10
" Lillis retd r222 Bacon St
" Sargent S retd h22 Middlesex Cir Apt 4
" Sargent S treas Leland Home r22 Middlesex Cir Apt 4
Rowell Beatrice retd h77 Myrtle St Apt 2
" Margt aud h9 Hartwell St
Rowland Earl (Susan) chef Holiday Inn h108 Midland Dr
Roy Adolphe (Marie) retd h10 Prospect Street Av
" Alderice emp J L Thompson r43 Walnut St
" Aquilla J (Rita M) material hndlr Thomson Mfg h23 Walnut St

DAVID L. BILODEAU
DECORATING CONTRACTOR
Home & Building Improvements
Carpentry - Ceilings - Walls - Floors - Additions - Painting - & Paperhanging
Aluminum Products Glass & Screen Repairs
1119 Main St., Waltham, 02154
RESIDENTIAL AND COMMERCIAL
Tel. 899-5928

AUTOMOTIVE CRAFTS INC.
All work performed by Expert European Automotive Craftsmen
FOREIGN CAR SPECIALISTS
899-7996
712 MOODY STREET • WALTHAM • MA. • 02154

J & R AUTO BODY
JOHN (ROCKY)
Domestic and Foreign Auto Body Repairs – Complete Truck Body Repair
All Types of Mechanical Repair – Insurance Appraisal Work
FIBER GLASS REPAIR - 24 HOUR TOWING
152 Prospect Street, Waltham, Mass. 02154
Days: 891-5700 - Nights: 899-2991

HI - FI - STEREO
SOUND EQUIPMENT
RECORDING SERVICE
STEVE BORSHER PRESIDENT
audio services inc. 73 RIVER STREET, WALTHAM, MASS. 02154 TEL. (617) 891-0224



**ROY**
" Audette M fcty wkr Ucinite (NV) r10 Prospect Street Av
" Don mgr S S Pennock Co rNatick Mass
" Edmund (Corrine) h43 Walnut St
" Edwin (Cecile) mgr h81 Pine St
" Edwin E (Anna J) retd h59 Prospect St
" Geo ofc wkr Bedford Mech (BDF)
" Jane emp Waltham Hosp r22 Prentice St
" John P (Geralda) driver h220 Calvary St
" Kathryn I Mrs retd h235 School St Apt 1
" Kenneth A ofc mgr Equip Rental (Wtown) h9 Jacqueline Rd Apt E
" Lena Mrs h168 Prospect St
" Leo A (Clare A) carp h22 Prentice St
" Lionel A (Mary M) retd h12 Caldwell Rd
" Louise studt r12 Caldwell Rd
" Omer J (Gloria) carp h143 Adams St
" Pamela r22 Prentice St
" Shirley A nurse Mass Genl Hosp (B) h15 Lionel Av Apt F
" Ulysses carp r91 Alder St
Royal Apartments 47 Bacon St
" Harold tchr h148 Overland Rd Apt B 3
" T Norman deputy dir City Veterans Services r30 Middlesex Cir
Royalty Luggage Co Mfrs mfrs 221 Crescent St
Royco Instruments Steph La Vallee Sls Mgr Patricia Walsh Mgr 680 Main St Rm 209 10
Royds Kevin F emp NET h20a Day St Apt 4
" Paul A (Irene B) mgr Stryco Electronics (Malden) h26 Banbury Av
Royle Norval (Pauline) emp Veterans Serv City Of Waltham h30 Middlesex Cir Apt 9
Royster Marjorie E (Wid John M) h40 Montclair Av
Rozitis Cynthia ofc sec Waltham Adjustment Bureau rFramingham Mass
Ruane Dorothy ofc sec John D Sweeney rBelmont Mass
Rub Kor America Wm Boyle Pres-Treas rubber gds mfrs 95 Beaver St
Rubenstein Monty (Gertrude) (Ruby's Upholstering) rFramingham Mass
Rubin Alice r2113 Stearns Hill Rd
" David (Barbara) consultant Pierce & Roberts h1102 Stearns Hill Rd
" Ethel E sec-treas Waltham Camera rW Newton Mass
" Lawrence M (Eliz S) dentist h92c Charlesbank Way
" Robt I pres Waltham Camera rW Newton Mass
" Robt J (Fran) phys h1904 Stearns Hill Rd
" Stephen mgr Waltham Camera rStearnhill Rd
" Steven (Phyllis) programmer Raytheon h5902 Stearns Hill Rd
Rubino Wayne A (June R) insp h74 Taylor St
Rubio Pedro J (Liduvina) lab Fernald State Sch h26 Robbins St
Ruby Sylvia phys 42 Weston St Rm 5
Ruby's Upholstering (Monty Rubenstein) 100 Felton St
Rudenauer Charles Mrs h62 Bedford St
" Mary Mrs h22h Dermody Rd
" Mary D r22h Dermody Rd
" Michl studt r22h Dermody Rd
" Ronald h45 Pond St Apt 16
Rudman Christine M (Wid Harold) h75 Edwin Rd
Rudnick Howard J h78b Charlesbank Way
Rudolph Amy Mrs h1415 Stearns Hill Rd

**RUDOLPH**
" Geo A Jr (Sherryl) pharm h15 Dennison St
" Louise (Wid Harry) retd r40 Lunda St
Rudy's Landscaping (Placido R Busa) 93 Marivista Av
Rufo Carolyn studt r72 Forest St
" John M (Helen F) pres E R A Inc h72 Forest St
" Margt C studt r72 Forest St
Ruge Cath ofc sec Raytheon r35 Lionel Av Apt F
Ruggelo Wm (Nancy J) formn Barnes & Jones h7 Hillcroft Rd
Ruggeri Judith A ofc sec Bentley College rBelmont Mass
Ruggerio Anthony A emp Raytheon h27b School Av
Ruggiero Dominic R (Lorraine) tech Reece h47 Bowker Rd
" Laurie studt r47 Bowker Rd
Ruggles Lloyd C mach r132 Russell St
" Margt C (Wid Chester) retd h132 Russell St
Ruland Fredk (Meredith) (Ruland Mfg) (Wtown) h59 Lincoln St
Rummell Grant ofc mgr B L H Electronics Inc rBurlington Mass
Rumpf Paul H (Julia) court reporter State (B) h120 Circle Dr
Rumsey Clifford E (Anne G) retd h60a Charles River Rd
Rumson John S Jr (Paula L) meat ctr Waltham Super Mkt h19 Piedmont Av
" Paula nurses aide Forest Manor Nursing Home rBelmont
Rundlett Constance ofc sec Jenney & Jenney r20 Oakledge Rd
" David E Jr (Constance W) formn Carr Composition (B) h20 Oakledge Rd
Rupert Mary (Wid Leslie) retd h65 Myrtle St
Ruscak Victor formn Raytheon h23 Copeland St
Ruscetti Robt E h22 Laurel Av
Rusco J Lee (Kath E) assoc buyer Polaroid h29 Lakeview Ter
Rush R r165 South St
Rushton A Madeline Mrs ofc sec h60 Middlesex Rd Apt 3
Rusk Margt F (Wid Wm R) h385 River St
Russ Sally tchr (L) r62 Jacqueline Rd Apt 6
Russas Dennis (Karen) emp Arlington Coal & Lumber (ARL) h26 Liberty St
Russell Albert (Claire) lwyr (BR) h5201 Stearns Hill Rd
" Arth W (Jeanne J) emp Dooley Bros h10 Ellison Pk
" Associates Inc Chester Zdanowicz Mgr mfrs rep aerospace 850 Lexington St Rm 2
" Bertha Mrs ofc sec h27 Lakeview Ter
" Cath A nurses aide h6 Sun St
" Charles N (Barbara L) firefighter City Fire Dept h99 Cedarwood Av
" Craig L studt r99 Cedarwood Av
" Edw D retd h310 Grove St Apt 1
" Helen retd r31 Woodland Rd
" John F journalist h95 Adams St Apt 7
" John H (Daisy O) retd h8 Malvern St
" John H Jr (Nancy E) emp City Of Waltham h69 Goldencrest Av
" Karen cafeteria wkr Hi Sch r69 Goldencrest Av
" Malcolm W pres Waltham Federal Savings & Loan rWeston Mass
" Nancy Mrs clk Peerless Inc rWinchester
" Pharmacy (Russell N D'Argento) 344 Newton St
" Richd mgr Radio Shack rMedford Mass

**RUSSELL**
" Ronald studt h210 Robbins St
" Ruth I retd h128 Vernon St
" Sharon grndr R H Beaver r69 Goldencrest Av
" Susan Mrs h122 Overland Rd
" Wm supvr Russtex Co rHingham Mass
Russell's Card Shop (John Hardy) 344 Moody St
**RUSSELL'S POODLE SHOPPE (Corey Craziosi), Poodles, Grooming, Bathing, Trimming All Breeds, Retail Sales And Service, 696 Main St (02154), Tel 899-2488**
Russett Dianne M tchr h72b Charlesbank Way
Russo Alia F (Wid Anthony F) retd h73 Hatherly Rd
" Alphonso barber (Needham) r40 Calvary St
" Anthony wldr r53 Calvary St
" Anthony (Betty J) setupmn Precision Metallurgical h89 Robbins St
" Anthony (Pizza Pub Of Am)
" Anthony J (Marilyn A) tech Raytheon (Bedford) h87 Howard St
" Arth J studt r86 Robbins St
" Assunta retd h8 Acorn St
" Benj F (Russo's Art Studio) h134 Ellison Pk
" Bruce (Stephanie) reprmn h18 Pratt Av
" Carmello fcty wkr r55 Silverhill La
" Cath tchr (AR) h408 Stearns Hill Rd
" Cath P Mrs h162 Felton St
" Charles studt r30 Smith St
" Charles J (Constance M) bodymn Bob's Auto Body h30 Smith St
" Donald A (Beverly A) caterer Suburban Co (Wtown) h5 Nottingham St
" Eva D Mrs retd h86 Orange St Apt F
" Frank P (Mary L) elec wldr Butman Iron Wks (B) h82 Greer St
" Gerald P (Mary) br mgr Stop & Shop h43 Edwin Rd
" Gerlando (Nellie) pntr contr 1 Calvary h1 Calvary St
" Henry V emp ITEK h46 Dobbins St
" James (Annie) retd h72 Hillcrest Rd
" James (Anna M) lab Kernwood Constn h80 Smith St
" Jennie C Mrs mgr Queen Cleaners h6 Mayall Rd
" John slsmn Profile Engineering & Mach rBraintree
" John (Onofria) retd h28 Berkshire Rd
" John C adj Waltham Adjustment Bureau h17 Wetherbee Rd
" John J (Marion C) bench hand Gen Elect (E) h21 Emmeline Av
" John L (Eleanor R) tool mkr h132 Chaffee Av
" John L Jr studt r132 Chaffee Av
" Joseph studt r30 Smith St
" Joseph emp Newton Sash & Door r55 Mayall Rd
" Joseph F (Emilie B) pres Truck Engineering & Equip Co Inc h25 Summit St
" Joseph R (Christina J) retd h19 Nutting Rd
" Joseph T (Winifred) pntr Gerlando Russo h1½ Calvary St
" Joseph T studt r1½ Calvary St
" Josephine tchr r55 Silverhill La
" Julie Marie tchr's aide r134 Ellison Pk
" Linda A Mrs recpt Am Fund Raising Serv rWeymouth
" Louis A (Maureen) lab Starrett Paving (Marlboro) h79 Vernon St

**RUSSO**
" Maria (Wid Giuseppe) retd h40 Calvary St
" Maria Mrs retd h55 Silverhill La
" Mary nurse r55 Silverhill La
" Mary C ofc wkr Raytheon r28 Berkshire Rd
" Mary H sten Waltham Savings Bk r43 Edwin Rd
" Nicholos (Helen) tchr h24 Garden Cir Apt 10
" Nora R ofc wkr Quincy Cold Stge (W Town) r55 Mayall Rd
" Olgo A (Eleanor M) (A Russo & Sons) (W Town) h109 Marlborough Rd
" Paula M studt r134 Ellison Pk
" Peter N (Rita H) opr M B T A h49 Greer St
" Philip emp A Russu & Sons r109 Marlborough Rd
" Phyllis sec Profile Engineering & Mach rWatertown Mass
" Raymond r870 Moody St
" Raymond (Phyllis) h35 Weir Rd
" Rino (Moody Clean & Tailor Shop) rW Newton Mass
" Rose mgr Queen Cleaners r6 Mayall Rd
" Rose r55 Silverhill La
" Rose M Mrs nurse h20 Waverly St
" Susan tchr h24 Whitman Rd Apt 1 1
" Thos J (Grace) slsmn Genl Bldg (Norwood) h15 Liverpool La
" Thos J (Nora R) (Meadow Cleaners) h55 Mayall Rd
" Thos J Jr (Sally) carp h75 Guinan St
Russo's Art Studio (Benj F Russo) 333 Moody St Rm 207
Russtex Co Wm Russell Supvr platers 100 Felton St
Rust Ronda L prod wkr Richd H Bird & Co r144 Willow St Apt 16
Rustler's Steak House (Br) Michl Sadlo Mgr 1006 Main St
Rutherford John v pres Interactive Data rBoston Mass
Rutledge Geo emp Polaroid r1105 Lexington St Bldg 8 Apt 2 4
Ryan Albert M sign pntr r79 Worcester La
" Blanche E (Wid Warren M) retd h100 Cedar St Apt 2 6
" Cath V retd h14 Gordon St
" Charles T (Mary E) plmb h57 Rosemont Av
" Charles W (Myrtle A) emp City Of Waltham h43 Fiske Av
" Cheryl A studt r16 Hagar St
" Christine nurse r55 Chester La
" Danl C agt John Hancock Life rSandwich Mass
" David r26 Wyola Prospect
" Diane (Wid Wm) h182 Chestnut St
" Diane M h10 Pratt Av
" Dorothy D (Wid Ralph) h49 Pond St Apt 5
" Edw J cook (Concord) r139 Bright St
" Eliz retd r508 Lexington St
" Emily M corp clk Ryan's Wine Shop r378 Bacon St
" Francis P (Anna) plater h15 Auburn St
" Geo P mgr Columbia Record Sls rCarlisle
" Grace R (Wid James F) retd h99 Whitman Rd
" Grace R (Wid Wm J) clk City Sch Dept h55 Chester La
" Harry adj Peerless Inc rW Roxbury
" Henry M driver City D P W Dept h79 Worcester La
" Ida retd h75 Myrtle St Apt 6
" Irene P Mrs solderer KYBE h21 John St

Waltham
MOTOR INN
FULL SERVICE MOTEL
Restaurant & Function Facilities
Route 128
Exit 48 E
•
Waltham
Tel.
890-2800

Your delivery service needs a copy of the
CITY DIRECTORY
So does your Collection Department, your Sales, Purchasing, Mailing and Every Other Department in your Business.
BUY DIRECTORIES FOR EACH DEPARTMENT
SAVE TIME AND MONEY—BE EFFICIENT IN ALL

BACON ST. AUTO BODY
COMPLETE AUTO BODY SERVICE
JON CORRIVEAU
Auto Painting • Insurance Specialists
Corvete Fiber Glassing
109 Bacon St. Waltham, Ma. 02154
893-4160

21St CENTURY HEALTH SPA
THE DIFFERENT SPA - WITH GREATER BOSTON'S MOST COMPLETE FACILITIES
Holiday Inn, Tottenpond Rd. Waltham, Ma.
890-1147 or 890-3000 Ext. 440



**RYAN**
" Jacqueline chem Polaroid (S) h314 Weston St
" James mach W H Nichols r74 Adams St
" James A (Marie L) retd h10 Mt Ida Ter
" John A (Jeanette R) firefighter City Fire Dept h16 Hagar St
" John D clk PO h100 Central St
" John E studt r16 Hagar St
" John J (Maureen) constn supt J S Hays Co h135 Longfellow Rd
" John J (Phyllis M) phys 17 Prospect St h11 Valley View Rd
" John P (Josephine M) cook US Public Health Hosp (B) h12 Hemlock Ter
" John T (Mary E) emp City Recreation Dept h21 Livingstone La
" Joseph retd rPiety Corner Nursing Home
" Joseph A (Regina J) chief of security St Eliz Hosp (BR) h135 Kingston Rd
" Joseph A Jr studt r135 Kingston Rd
" Joseph H (Mary M) emp PO h13 Palmer St
" Kevin (Mary E) emp N E T h15 Trinity Cir
" L h520 Main St Apt 20
" Lillian retd h317 School St
" Margt I (Wid Leo F) retd h110 Cushing St
" Margt T buyer h40 Whitman Rd Apt 1 1
" Marguerite M head clk State r76 Garden Cir Apt 10
" Marion D (Wid Richd) retd r111 Riverview Av
" Mary M (Wid John) retd h277 School St Apt 3
" Maureen ofc sec Merrill Lynch (B) r100 Central St
" Maureen E retd h76 Garden Cir Apt 10
" Nora C (Wid Joseph J) retd h20 Plympton St
" Patricia ofc sec h1191 Main St Apt 10
" Paul A (Lucy L) emp Converse Rubber (Wilmington) h83 Lake St
" Paul J (Marie T) dept hd Middlesex County Natl Bk h26 Wyola Prospect
" Paul W (Luce M) pnt mixer h168 School St
" Regina studt r378 Bacon St
" Richd lab City St & Forestry Dept r6 Hammond St
" Richd D (Susan F) plmb h201 Sycamore St
" Richd J r26 Wyola Prospect
" Robt (Delores) h5407 Stearns Hill Rd
" Robt C studt r10 Mt Ida Ter
" Sandra ofc sec h85 Lionel Av Apt E
" Stacey r10 Pratt Av
" Thos S br mgr Greyhound Computer Corp rAmherst NH
" Timothy A (Mary R) whsemn First Natl Whse (S) h149 Willow St
" Virginia D studt r11 Valley View Rd
" Wm tech Sylvania r100 Central St
" Wm F (Emily M) pres & treas Ryan's Wine Shop h378 Bacon St
" Wm S (Mary) mtr equip opr City Water & Sewer Wks hRear 53 Calvary St
Ryan's Wine Shop Inc Wm F Ryan Pres & Treas Emily M Ryan Clk beer & wine package 192 Lexington St
Ryberg Allen acct N E Med Center r3 Woodlawn Av
" Charles F (Marie E) dep chf City Fire Dept h3 Woodlawn Av
" John R (Joanne E) emp Profile Eng & Mach h57 Princeton Av
" Mark r3 Woodlawn Av
" Paul A (Jeannette E) heavy equip opr City St & Forestry Dept h73 Bacon St

**RYBERG**
" Paul A Jr r73 Bacon St
" Thos r73 Bacon St
Rybers Glenn USN r3 Woodlawn Av
Ryder Madeline F (Wid Paul W) retd h339 Bacon St
" Truck Rental Robt W Parkman Mgr 140 Moody St
Ryley Ruth H (Wid John F) h120 Lake St
Rymes Beverly L sr sls clk Sentry Ins rBedford
" Nancy E studt r623 South St
Rynn Barbara C hairdresser r168 Warren St
" Cecelia A (Wid Patk) retd h43 Mayall Rd
" Cecelia J ofc sec Tifi Ins r43 Mayall Rd
" Helen P r43 Mayall Rd
" James F (Mary A) mgr Working Men's Coop Bank (B) h168 Warren St
" Joan A nurse Waltham Hosp r168 Warren St
" Patricia A r168 Warren St
Ryter Myron (Marian) designer h27 Middlesex Cir Apt 5
Rzasa Shirley A tchr h24b Charlesbank Way
S & C Associates Edw L Sullivan Pres John Cogliano V-Pres employment agcy 751 Main St Rm 22
S & H Green Stamps Redemption Center Mrs Mildred Le Blanc Mgr 808 Main St
S & S Fuel Oil Service (Angelo J & Joseph J Santolucito) 14 Gale St
S & S Overhead Door Co (Vincent A Scalese) mfg 124 Farnum Rd
S & S Venetian Blind Laundry (Salvatore Carmisicano) 107 Charles St
S T W Corp Wm A Whittemore Pres 176 2d Av
Saart Roger r2 Appleton St
Saba Joseph M pres Technical Resources h92a Charlesbank Way
" Mona ofc sec Technical Resources Inc rWayland
Sabatino Dominic (Danna) clk PO h46 Tudor St
" Ernest E (Helen M) insp State Registry Of Mtr Vehicles h263 Calvary St
Sabato Anthony V (Rose F) electronic tech Tracerlab h82 Indian Rd
Sabbag Essa L (Alice M) slsmn David R Abbott (B) h62 Mallard Way
Sabean Pearl (Wid Harold G) retd h45 Fuller St
Sabetti Joseph J (Marie) pres Waltham Constn h25 Rosewood Dr
" Laura studt r25 Rosewood Dr
" Saml (Shirley) (Saml Sabetti Contr) h246 Calvary St
Sablone John A Jr (Louise) mach R S Wilder Inc h89 Hillcrest Rd
Sacca James D (Linda) driver h14 Stearns St
Saccani Teck E (Natalie) slsmn Sears h30 Kenmore Rd
Sacco Bonita G Mrs h85 Berkley St
" David studt r21 Glen Cir
" Ernest F (Dorothy C) barber h14 Cedar Hill La
" Francis D dir Three Sons Restr rLexington
" James E (Shirley A) barber 611 Mt Auburn (W Town) h21 Glen Cir
" Joseph furn rms 20 Floyd St rWatertown Mass
" Joseph pres-treas Three Sons Restr h37a Spruce St Apt 33
" Nunzio (Josephine I) retd h54 Parkview Rd
" Thos P (Olivia M) clk Three Sons Restr rWatertown

**SACK**
Sack Albert (Winifred J S) tchr (Needham) h11 Floral Cir
" Nancy studt h237 Grove St
Sacks H & Sons Inc Sidney Sacks Pres Herbert F Sacks Treas furn mfr 144 Moody St
" Herbert F treas H Sacks & Sons rBrookline
" Sidney pres H Sacks & Sons rNewton
Sacoco Charles J (Joan M) photo engr Becker Engraving h57 Chester Av
**SACRED HEART ROMAN CATHOLIC CHURCH Rev Charles F Egan CSS Pastor, Rev Joseph U Amadio CSS, Rev Anthony F Penna CSS Associate Pastors, 311 River St (02154), Tel 899-0469**
" Heart Roman Catholic Church 100 Newton St
Sadler Donald h67 Crescent St
Sadlo Michl br mgr Rustler's Steak House rLexington
Saenz Enrique h144 Prospect St
Saez Ancedae Mrs h173 Newton St
" Julio (Leoaines) mtce Raytheon h2 Mack's Ct
Safina Maria fcty wkr h80 Exchange St
Sager Barbara nurse h58 Jacqueline Rd Apt 8
Sahagian John L (Nina) sls eng T R W (B) h224 Doty St
Sahajian Steven (Jane) h21 Garden La Apt 6
Saia Albert h263 Brown St
" Louis (Dorothy M) slsmn Folz Vending h428 Lincoln St
" Steph L (Rosella) reprmn Dispenser Serv h346 Lincoln St Apt 17
Sainato Robt M dentist 42 Weston St Rm 9 rWeston Mass
Sainsbury Janette Mrs waitress h17 Whittier Av
Saint-Amour John D v-pres Lfe Corp rWeston Mass
Saint Charles Convent 38 Taylor St
" Jeanne cafeteria wkr Brandeis Univ r161 School St
" Of Boston C H Sandford V- Pres-Mgr kitchen cabt 473 Winter St
" Roman Catholic Church Monsignor Wm B Shea Pastor 61 Hall St
St Cyr Gale h271a Charles St
" Michl R tech Honeywell h181b Dale St
" Raymond L (Sally J) crane opr h188 Chestnut St
St George Clifford (Susan) studt h303 Newton St Apt 4
" Regina Mrs teller Waltham Savings Bk rFramingham
Saint Germain Arthur L (Saint Germain Funeral Home) h633 Moody St
" Funeral Home (Arthur L Saint Germain) 633 Moody St
" Henry F (Marg E) retd h17 Hays Rd
" James N (Eleanor A) guard Raytheon (Bedford) h34 Albert St
" Jeanne M nurse r34 Albert St
" Paul G (Doris V) archt US Govt h136 Candace Av
" Paul J (Theresa H) partsmn Elberry Ford (C) h19 Colburn St
" Raymond J (Louise) electn Mass Elec h23 Colburn St
" Robt G acct r136 Candace Av
" Robt H (M Frances) agt Allstate Ins (Natick) h15 Graymore Rd
Saint Joseph's Center 22 Lyman St
**SAINT JOSEPH'S ROMAN CATHOLIC CHURCH Rev Robert H Julien Pastor, Church 529 Main St, Rectory 519 Main St, Tel 893-3185**
Saint Jude's Convent 137 Main St
**SAINT JUDE'S ROMAN CATHOLIC CHURCH Rev Jeremiah J Collins Pastor Rev James M Hutchinson Associate Pastor Rev Wm F Salmon Associate Pastor Catholic Church 147 Main St (02154) Tel 893-3100**
" School 175 Main St
St Laurent Gail h119b South St
St Marie Philip (Patricia) h28 Autumn La
Saint Mary's R C Church Rev John A Saunders Pastor 135 School St
Saint Pierre Myrtle M gage mkr Baldwin Lima Hamilton h44 Wamsutta Av
Saint Pierre's School 30 School St
Sakai Eric h266 River St
Sakala John D h54 Walnut St Apt 5
Sakis Olive E tchr Framingham State College r14 Reyem St
Sal's Beauty Salon (Salvatore Sergi) 207 High St
" Market (Salvatore Vitale) gro 146 Felton St
" Pizza Shop (Sal Pinzone) restr 470 Main St
" Variety (Savatore Vaglica) 39 Oak St
Salamanis Thos G (Tomay T) retd h13 Eddy St
" Wm T (Joan P) shipping clk Danco Inc h40 Sterling Rd
Salamone Alfonso (Barbara) boiler mtcemn Met State Hosp h11 Moore St
" Anthony C (Theresa M) wldr h104 Taylor St
" Dominic A security guard Bentley College r256 Main St
" Francis A r37 Oak St
" Frank E (Flora R) (Joe's Barber Shop) h121 Bedford St
" Geo J (Florence A) formn City St & Forestry Dept h32 Sartell Rd
" Jennie h13 Highland St
" John studt r296 South St
" Joseph F (Patricia F) formn City St & Forestry Dept h7 Dexter St
" Joseph F r7 Dexter St
" Madelyn C lead girl Hewlett- Packard r118 Prospect St
" Mario ofc mgr Foreign Mtrs (Wtown) h118 Prospect St
" Michl studt r296 South St
" Orazio (Gloria) custdn Benj C Fuller Home h296 South St
" Paul (Keefe Bros) rSudbury
" Theresa insp Richd H Bird & Co r104 Taylor St
" Wm (Susan) retd h37 Oak St
Sale Alan O mgr Cumberland Farms rMaynard
Salem Food (Frank Ursino) 468 Moody St
" Wm S mgr Page Bros Co rBedford
Salemme Margt M (Wid Arth) retd h17 Elm St Apt 2
Salens Robt eng h2306 Stearns Hill Rd
Salfity John J (Fardah) mtcemn Mc Lean Hosp (BE) h231 Trapelo Rd
" Joseph J (Victoria) emp New England Merchants Natl Bk (B) h110 Graymore Rd
Salhaney Donald (Donna) h1105 Lexington St Bldg 4 Apt 1 1
Salizano Olga retd r108 Marguerite Av
Salk Lawrence H (Jane D) mfr h31 Middlesex Cir Apt 22
Salkaus John (Linda) h32 Whitman Rd Apt 2 2

WE DO THE BEST WORK
ADVANCED APPLIANCE SERVICE
REFRIGERATORS, FREEZERS, KENMORE WASHERS, WHIRLPOOL WASHERS, DISPOSALS
DISHWASHERS, MOTOR REPAIRS, RANGE ELECTRIC, AIR CONDITIONERS
ELECTRIC RANGE PARTS - 10% OFF TO CITY & STATE EMPLOYEES
207 NEWTON ST. WALTHAM, MASS. 02154 893-5445

BIGHAM & SONS Inc.
AWNINGS
Est. 1910
259 South St. Waltham 02154 894-3204



SALLAWAY
Sallaway James M (Bernice) retd h99 Pine St
Salle Wm L (Mary Lou) h1105 Lexington St Bldg 4 Apt 1 2
Sallstrom Roy retd h27 Dexter St
Salmon Wm Rev curate St Jude's R C Church r147 Main St
Salo Arne (Helmi V) artist h102 Mallard Way
Salomon David studt r297 Prospect Hill Rd
Salpietro Frances A ofc sec Raytheon h62 Lowell St
" Joseph J r62 Lowell St
" Wm (Josephine) slsmn Diamond Mtrs (B) h41 Indian Rd
Saltalamacchia Vincent M (Dorothy A) teletype opr Western Elec (Wtown) h85 Temple Rd
Salterio Mary retd r31 Woodland Rd
Saltown Jacquelyn bkpr h1 Randall St
Saltus Ruth nurse r32b Charles River Rd
Saltzberg Edw consultant h2212 Stearns Hill Rd
" Joanie M slsmn r74 Tudor St
" Wm (A Gloria) eng M I T (C) h74 Tudor St
Saltzman Marjorie studt h1610 Stearns Hill Rd
Salucci Gerard (Susan) carp h22a Washington Av
Salupo Paul (Natola) retd h242 Dale St
Salustro Geo C (Beatrice M) h65 Bacon St Apt 6
" Mary R ofc sec Hansen-Mac Phee Eng rNewton Centre Mass
Salvation Army Lesley Jordan Major 33 Myrtle St
Salvato Antoinette retd h95 Lakeview Ter
" Maria Mrs retd r63 Bowdoin Av
" Rose M bkpr h63 Bowdoin Av
" Vincent (Victoria A) bodymn Volkswagen (BE) h62 Seminole Av
Salvesto Wayne D h2 Robbins Pl
Salvi Peter mgr Friendley's (C) h56 Jacqueline Rd Apt 6
Salvicci Deborah r24 Albert St
Salvini Dorothy A emp Mc Lean Hosp (BE) h1118 Trapelo Rd
Salvo Harry A (Angelina R) h77 Willow St
" Joseph ofc wkr h77 Willow St
" Patricia J studt r77 Willow St
Salvucci Fortunato (Rose P) mason 24 Bancroft St h24 Bancroft St
" Gerada (Wid Donado) retd r1300 Trapelo Rd
" Joseph P (Jean S) road contr 429 Lexington St h429 Lexington St
" L Inc Loreto Salvucci Pres mason 24 Albert St
" L N Contr Inc Lawrence Salvucci Pres Nicholas Salvucci V-Pres genl contr 37 Whitcomb St
" Lawrence pres L N Salvucci Contr rWatertown Mass
" Loreto (Theresa L) pres L Salvucci Inc h24 Albert St
" Nicholas v-pres L N Salvucci Contr rWatertown Mass
" Peter emp R & J Slavucci Corp r4 Valley View Rd
" Peter mech Town Of Lexington r429 Lexington St
" Peter Jr (Peter Salvucci Equip Co) rWayland Mass
" Peter Equip Co (Peter Salvucci Jr) contrs 55 Pond St
" R & J Corp Ralph Salvucci Pres & Treas road contr 4 Valley View Rd

SALVUCCI
" Ralph (Rita S) pres & treas R & J Salvucci Corp h4 Valley View Rd
" Ralph C studt r4 Valley View Rd
" Richd H (Richd H Salvucci Constn) rWatertown
" Richd H Constn (Richd H Salvucci) genl contr 680 Main St Rm 411 412
" Steph studt r4 Valley View Rd
Salvy Benj plmb (F) h49 Harvard St
Salwen Howard mgr Proteon Assoc
Salzmann John J mgr Crawford & Co rActon Mass
Sam's Outlet (Paul Samuels) dry goods ret 487 Moody St
" Upholstery Shop (Salvatore Cannistraro) 203 Newton St
Samaras Gabriel (Lucille) chef Chesterbrook Restr h407 Moody St Apt 6
Samaria Richd A (Nancy) tchr h15 Kenwood La
Samarjian Robt L (Juliette) whse mgr Plywood Ranch (Peabody) h114 Hillcrest Rd
Samartano Vincenzo (Connie) genl contr 95 Totten Pond Rd h95 Totten Pond Rd
Sambito Joseph (Mamie B) retd h478 Trapelo Rd
Samel Lawrence r2103 Stearns Hill Rd
Sammarco Anthony M (Ethel T) emp Lumber Co h51 Dix St
Samperio Rudy retd r90 Worcester La
Sampson Diane dental tech h5904 Stearns Hill Rd
" Edith Mrs retd h27 Middlesex Cir Apt 23
" Eliz G (Wid John H) h243 South St
" Francis E (Dorothy) retd h235 Pine Hill Cir
" Helmi r374 Crescent St
" John J (Edna B) emp Brandeis h89 Fuller St
" John R (Rita) retd h48 Myrtle St
" Lorraine ofc mgr Powercube r235 Pine Hill Cir
" Nancy studt r48 Myrtle St
" Steph (Janette) lab City St & Forestry Dept r138 Felton St
" Wallace G Jr studt r88 Taylor St
" Wallace M (Barbara) parts mgr Mara Plymouth h88 Taylor St
Samson Arnott J (Emily M) slsmn Frank Edgar Co h34 Upton Rd
" Neville W (Claire G) pntr Tracerlab h32 Willard St
Samuelian Kourken (Marion) eng Arco (Wilmington) h18 Valley View Rd
Samuels Beatrice (Wid Jack) ofc sec Brandeis Univ h102 Parmenter Rd
" Bruce slsmn h2104 Stearns Hill Rd
" Paul (Sam's Outlet) rRandolph
Samuelson Annie retd r43 Jacqueline Rd Apt 3
Samulonis A h14 Highland St
" John F emp J L Thompson h110 High St
Sanasarian Kenneth studt r111 Ravenswood Rd
" Richd V Jr (Ann J) business admn Sylvania h111 Ravenswood Rd
Sanborn Mary Mrs retd h58 Pond St Apt 6
" Ruth A diet Waltham Hosp h5 Highland St
" Tracy N (Iona A) retd h94 Lafayette St
" Willis retd r210 Charles St Apt R
" Winifred O Mrs corp clk Adcole Corp rConcord Mass
Sanchez Raul (Gladys) emp American Pub (W Town) h8 Lexington Ter
" Roberto (Maria) meat ctr Waltham Super Mkt h118 School St

**SANCTUARY**
Sanctuary First Bapt Church Rev Thos J Bichan Pastor 400 Lexington St
Sandberg Arth mgr Mr Big Toyland rNewton Mass
Sandberger Joseph (Joan M) emp Xerox h100 Pine St
Sandel Geo D pres Geo D Sandel & Assocs rDover Mass
" Geo D & Associates Geo D Sandel Pres mgt consultants 60 Hickory Dr 4th Fl
Sanders See Also Saunders
" Janet L teller Waltham Savings Bk rActon Mass
" Kendall E (Mary) supvr Waltham Bag & Paper h22 Aberdeen Av
Sanderson Byron (Pamela A) studt h56c Charles River Rd
Sandford C H v-pres-mgr St Charles Of Boston rWatertown Mass
" Donna r93 Beal Rd
Sandison David r12 Kingston Rd
" James R (Mary A) eng MIT h12 Kingston Rd
Sandler Sheilamae tchr Northeast Elem Sch rNewton Mass
Sandroff Claude J h33 Palmer St
Sands Gerald pres Credit Control Services Inc rNeedham Mass
" Jane Mrs pres Medi-Pax rNeedham
" Joseph (North Star Leasing)
" Mary retd r31 Woodland Rd
Sandstrom Alice L (Wid Alf T) retd h34 Montclair Av
" Thos (Carol E) pipe ftr h32 Bowdoin Av
Sanerson Martha Mrs sls mgr Exxon Chemicals rBelmont
Sanfiago Geo (Delores) prntr Printed Circuit h367 River St
Sanford Pauline A Mrs h93 Beal Rd
" Richd D sls eng Interdata Inc rSalem Mass
Sangas Steven pres Odwod Club rBrighton Mass
Sangeleer David studt r8 Villa St
" Eileen ofc sec Singer Co h1122b Main St
" Gerard L (Gertrude E) carp h8 Villa St
Sanger Clarence E (Zella) retd h297 Lake St
" Margt Mrs ofc sec Raytheon (Burlington) h43 Winthrop St
Sangermano Anna (Wid John) retd r63 Whitman Rd
" Frank (Loretta) retd h360 Lexington St
San Juan Joe studt h289 Crescent St
Sanon Marie emp Dytron r76½ Robbins St
Sanonj Marc (Elzulie) h76½ Robbins St
San Soucie Geo F (Pauline E) tester Simplex Wire & Cable h134 Myrtle St
" Henry J Jr mech West End Chev rNewton Mass
Sanstad Roger O (Anne M) ins mgr h51 Jacqueline Rd Apt 5
Santa John studt r125 Warwick Av
" Martin M (Cecelia F) patent lwyr M I T h125 Warwick Av
" Patricia studt r125 Warwick Av
" Rose J Mrs mach opr Raytheon h11 Nathan Rd
Santaana Francisca Mrs h418 Moody St
Santagada John L agt Hancock Mut Life rNewton
Santamaria Angelo (Angelo's Cafe) rBelmont Mass
" Anthony (Wanda) bartndr Chester Brook Restr h330 Lincoln St Apt 26
" Carolyn r75 Dale St
" Donna M Mrs h77 Lyman St Apt 8
" Enrique h29 Gordon St Apt 4
" Gemma (Wid Basil) h84 Church St

**SANTA MARIA**
" John (Cath) retd h75 Dale St
" John P emp City Of Waltham r84 Church St
" Paul J studt r84 Church St
" Rosalie M emp Grover-Cronin (W Town) r84 Goodrich (W Town)
" Rosina (Wid Steph) h900 Moody St
" Steph A (Yolanda) h75 Dale St
" Steph W retd h84 Church St
" Victor (Nancy) off set camera mn Harvard Univ (C) h700 Lexington St
Santana Francisca h122 Felton St
" Jaconta studt r418 Moody St
" Jose (Filomena) h14 Fountain St
Santangelo Antoinette P retd r34 Smart St
" Cheryl A studt r172 Circle Dr
" Henry mgr Newton Waltham Glass rRevere Mass
" Joseph (Elva Mae) eng Sylvania h194 Barbara Rd
" Joseph R (Norma E) prod mgr Star Mkt h172 Circle Dr
" Joseph R Jr farmer Wilson Farm r172 Circle Dr
" Orazio pres Moody Street Liquor Mart rW Newton Mass
Santaniello Nino (Stephanie) driver Raytheon h72 Whitman Rd
Santaro Richd r26 High St
Santelli Roger pres & treas Ring Saws rWeston Mass
Santiago Anna Mrs h98a Orange St
" Aracelis Mrs h17 Sun St
" Aurea studt r98a Orange St
" Carlos r151 Crescent St
" Estelle Mrs h4 Fountain St
" Francisco (Lydia) emp Raytheon h12 Fountain St
" Geo carp h342 Crescent St
" Jose studt r98a Orange St
" Jose USN r57½ Walnut St
" Jose F (Hernandez Mkt) r12 Fountain St
" Leo lab h151 Crescent St
" Liberato (Irma) shop Millipore Filter Corp h57½ Walnut St
" Liberato Jr studt r57½ Walnut St
Santis Emmanuel formn h43 Jacqueline Rd Apt 12
Santolucito Angelo (Yolanda) pres-treas A R R Inc h53 Willow St
" Angelo J (Mary D) (S&S Fuel Oil Serv) h14 Gale St
" Carmela G aide Head Start r47 Charles St
" Helen R clk NET h47 Charles St
" John L studt r97 Cushing St
" Joseph (Pauline) landscape gdnr 34 Fiske Av h34 Fiske Av
" Joseph (Nancy) emp Triple A Super Mkt (Weston) h10 Washington Av
" Kim D Mrs ofc sec Bentley College r11 Ripley St
" Lawrence (Mary J) emp City Of Waltham h97 Cushing St
" Lawrence J studt r97 Cushing St
" Marie J studt r97 Cushing St
" Marion T ofc sec Boston Mut Ins r34 Fiske Av
" Paula hairdrsr r34 Fiske Av
" Ralph (Marilyn L) lab Fabri Bros Constn (S) h57 Willow St
" Salvatore A lab A R R Inc r53 Willow St
" Sandra tchr r14 Gale St
" Thos (Giselle) constn wkr h10 Washington Av
Santona Jose (Susan) emp Waltham Bag & Paper h53 Cherry St
Santore Carl gas sta wkr h26 Brigham Rd

The Waltham Nursing Home, Inc.
Offers nursing care at moderate cost to those who need our services
Please Consider These Advantages:
• Excellent Facility and Location • Spacious Grounds • Friendly Homey Atmosphere
• Sprinkler System • We Cater to Patients on Special Diets
Fire Alarm Wired Direct To Fire Station 24-Hour Excellent Nursing Coverage
91 Summer St., Waltham, Mass. 02154 893-6944

C V CYCLE ACCESSORIES
Custom Parts – Sales and Service
High Performance Bike Specialists – Complete Machine Shop Facilities
JOHN CAVOOTO - Pres.
15 FELTON STREET, WALTHAM, MASS. 02154 899-6792

**SANTORO**

Santoro Costa C (Marie) lab Perkins Institute Of The Blind h1348 Trapelo Rd
" Louis (Linda) analyst Standard Inf Serv (W) h156 Candlewood Dr
" Rosalie M (Wid Albert J) emp Jerrall Ash h1151 Trapelo Rd
Santos James (Emma) emp A T C (Burlington) h20 Cross St
" Joseph E (Bette J) mach Nichols h95 Robbins St
" Josephine Mrs emp Star Mkt h208 Lake St
" Mary C retd r20 Sioux Av
" Richd L (Joan L) asst mgr Woolworth's h252 Dale St
" Richd L Jr USA r252 Dale St
" Rose M r208 Lake St
" Steph (Barbara) slsmn h134 Summer St
Santucce Joseph whse mgr Ford & Ivester Assocs rLexington
Santzlucito Sal h11 Ripley St
Sanyai Amalemdio (Kazito) h8 Common St Apt 6
Sanyal A (Kavita) eng Bell & Howell (BURL) h3a Common St
Sapirstein V h20 Gorham St
Sapolsky Eliz ofc sec Kaiser Aluminum & Chemical Sales Inc h43 Jacqueline Rd Apt 2
Sara James (Jina) h176 Mallard Way
Sarabe Realty Trust Sara Bloomenthal Trustee 935 Main St
Saraceni Rose dept supvr r2106 Stearns Hill Rd
Saradjian Martin L asst prof Bentley College rLexington
Saradnik Steph h39c Charlesbank Way
Saran Michl r105 Hamilton Rd
" Nicholas respiration therapist Waltham Hosp r105 Hamilton Rd
" Zoe E (Wid Steph N) sls clk Grover Cronin h105 Hamilton Rd
Sarao Bros (Fredk Parella) 10 Clematis Av
" John (Sarao Bros) rWatertown Mass
" Joseph (Sarao Bros) rWatertown Mass
Sarcia Joseph clk Wal-Lex Hdw & Sup rMedford
Sardi Antonio h269 School St Apt 3
Sardinas Oscar E (Mercedes F) laby tech Corn Products h791 Moody St
Sargavarian Eliz (Wid Michl P) h66 Leitha Dr
Sargeant Donald carp h3412 Stearns Hill Rd
Sargent Ralph E retd h43 Candace Av
Sarilla Anthony retd h202 School St
Saris Paul custdn Bentley College rW Newton Mass
Sarkesian Edw (Doris) mgr Wheaton Mtrs (BE) h61 Goldencrest Av
Sarkevicz Richd A (Karen) tech TYCO h148 Overland Rd Apt 2 12
Sarkisian Levon (Marguerite A) splst U S Dept Of Housing & Urban Devel h1372 Trapelo Rd
Sarmanian Arnold (Margt F) publ mgr RCA h15 Riverside Dr
" Margt V mtge serv mgr Waltham Savings Bk r15 Riverside Dr
" Peter v-pres Proto-Circuit Corp rWinchester Mass
" Steph (Janis M) emp Honeywell h48 Everett St
" Steve (Veronica) retd h85 Weston St
" Veronica Mrs (Veronica's Yarn) r85 Weston St
Sarno Edw (Pauline M) lab City Of Somerville h26 Circle Dr
" Joseph A studt r26 Circle Dr

**SARNO**

" Joseph A (Eva F) constn formn R A Buccelle & Son (Concord) h682 Trapelo Rd
" Karen Mrs h558 Main St
" Roberta retd r120 Seminole Av
" Saml J0 studt r682 Trapelo Rd
" Vincenza A (Wid Carmen) retd h120 Seminole Av
Sarro Albert P lab City Water & Sewer Wks h10 Park Pl
" Elaine Mrs tech h460 Lincoln St
" Kath r7b Hansen Rd
" Lena C Mrs h7b Hansen Rd
Sarty Doran E (Arlean A) retd h157 Trapelo Rd
Sass Florence M (Wid Norman E) retd h380 Weston St
Sater Nabil E (Evelyn) mach opr Polaroid h394 River St
Sateriale Emil G comp News Tribune rBelmont
Sato Shigiru (Masako) studt h1105 Lexington St Bldg 7 Apt 2 2
Satsuk Sonia A dir of nursing Waltham Hosp rMethuen Mass
Satter Michl H supvr h50a Charlesbank Way
Satterfield David regional mgr Tektronix Sls Ofc rNewton
" Stanley studt r3503 Stearns Hill Rd
Satz Murray E (Leah) tchr h26 Middlesex Cir Apt 17
Saudners Christine rWaltham Nursing Home
Sauer Harold v-pres Med Innovations rWatertown Mass
" L h333 Crescent St
Sauk Frank eng h295 College Farm Rd
Saul Fred R (Barbara) aud Comlth Of Of Mass h2403 Stearns Hill Rd
" Fred S (Lillian M) retd h58 Hollace St
Saulnier Alice M (Wid Maxine E) retd h6 Brown St
" Alphonse (Margt R) emp Fernald Sch h129 Hammond St
" Arth (Helen) h79 Oak St
" Charles R r18 Chester La
" Donald J pro baseball player r7 Auburn Ter
" Emery h102b Orange St
" Ferdinand (Marlene) driver Malone Trucking h215a Ash St
" Francis C (Eleanor M) mach Hardric Laby h94 School St
" Harold USMC r18 Chester La
" Harold J (Patricia H) clk PO (B) h18 Chester La
" J Edgar (Marie A) retd h49 Alder St
" J Thos (Patricia N) formn Waltham Grinding Wheel h133 Pine Hill Cir
" Leger J (Irene M) retd h119 Myrtle St
" Louis (Viola) mach J L Thompson h120 Lowell St
" M Evelyn Mrs tchr Sch Dist h49 Bennett St
" Pauline Mrs h7 Auburn Ter
" Richd C (Jane P) guard Underwood (Westwood) h161 Ash St
" Robt L (Patricia) carp 117 Myrtle St h117 Myrtle St
" Roger W (Patricia M) emp City Of Waltham h75 Ellery Rd
" Ruth E (Wid Geo A) retd h13 Washington Av
" Thos studt r133 Pine Hill Cir
" Valerie J mech Reece Corp h140 Lowell St
" Willis L (Barbara L) social wkr Raytheon h40 Lyman St

HAROLD B. BOWERS, President and Treasurer
BOWERS INSURANCE AGENCY, INC.
Commercial Building Insurance In Waltham Since 1832
4 GORDON STREET (02154) 893-4064



**SAUM**
Saum Systems Inc Robt W Saumsiegle Pres design plastic molding mach 131 Lexington St
Saumsiegle Robt W pres Saum Sys rNeedham Mass
Saunders See Also Sanders
" Armand r22 Adams St
" Donald M (Priscilla) tech Fernald Sch h33 Adams St
" Gail med sec h61 Crescent St Apt 1
" Helen A tchr Kennedy Mem Jr Hi Sch r81 Trapelo Rd Apt 57
" John A Rev pastor St Mary's R C Church r133 School St
" Laura W Mrs lecturer Bentley College rArlington
" Mark retd h103 Adams St
" Ralph (Marion) h25 Summer St Apt 6
" Wm F (Ellen) supvr Sylvania h31 Pond St Apt 14
Saupe Geo W pres treas Centerless Grinding rFramingham Mass
Saura Deborah asst mgr Mc Donalds r93 Cushing St
" Jean studt r93 Cushing St
Sava Brian (Joanne) studt h64½ Cherry St
Savage Arth W (Barbara A) tchr h68a Charlesbank Way
" & Co Inc Edw P Savage Jr Pres Edw P Savage Treas wholesale bakeries supplies 62 Elm St
" Edw P Jr pres Savage & Co rLexington Mass
" J R r24 Sharon St
" Woodrow W (Frances) retd h215 Felton St
" Woodrow W Jr (Elaine) designer h21 Garden La Apt 5
Saveto Antonio (Louise V) lab hRear 729 Moody St
Savia Salvatore production mgr J L Thomson h147 Summer St Apt 22
Savill Donna studt r636 Moody St
Savoie Albanie genl bldg contr 12 Sartell Rd h12 Sartell Rd
" Andre (Ann Marie) carp h95 Francis St
" Eric (Claire) carp h111 Felton St
" Gerald pres All Type Ins Agcy rNewton Mass
" Leonard J (Diane M) extermainator Little Brown & Co r62 Temple Rd
" Neri (Jacqueline) instlr Intertel (BL) h11 Eddy St
" Sebastian (Aurore D) retd h5 Elm Ct
Savoy David (Nora) emp City Of Waltham h58 Dix St
" Edgar retd r17 Munroe Av
" Elsa L (Wid Frank B) retd h74 Alder St
" Ernest A (Ruth B) aud State h3101 Stearns Hill Rd
" Evelyn F Mrs sec Waltham Cabinet r78 Prentice
" Joseph G (Evelyn F) pres Waltham Cabinet Co h78 Prentice St
" Laurie (Bernice) constn wkr h43 Walnut St
" Lorraine Mrs h196 Charles St
Savro David A (Janice L) mtcemn h66b Charlesbank Way
Savtier Joseph (Mary) driver Prudential Ins (B) h21 Mt Pleasant St

**SAWASIK**
Sawasik Helen retd r50 Forest St
Sawdo Forrest mtl plater Waltham Indl Corp h52 Adams St Apt 1
Sawicki Stanley (Esther P) formn Bay State Smelting (S) h4 Brightwood Rd
Sawin Craig B studt r63 Barbara Rd
" Frank E Jr (Ruth I) carrier PO (Waban) h63 Barbara Rd
" Gary B personnel mgr Copley Plaza r63 Barbara Rd
" Keith A (Roberta A) studt h172 Summer St
Sawtelle Joseph P (Anne) slsmn Newton Sportswear (WORC) h61 Ledge Rd
" Nancy A studt r61 Ledge Rd
Sawyer Charles USN r172 Princeton Av
" Charles S (Eleanor E) lathe opr Raytheon h286 Lincoln St
" David emp Canada Dry r286 Lincoln St
" Dorothy sldr r21 Stow St
" Dorothy E emp Thornton Co r286 Lincoln St
" Herbert L (Sofia) prof Bentley College rActon
" Jack with Embassy Trophy rLaconia N H
" Lillian Mrs h172 Princeton Av
" Marie Mrs h918 Main St
" Mary A clk typ Middlesex Sanitorium h103 Crescent St
" Susan J studt r148 Overland Rd Apt 2 4
" Zoel E carp r32 Yetten Ter
Sayegh Abdalla (Abko Auto Body) rWatertown Mass
Sayles Karl M agt John Hancock Life rPlympton Mass
Sayre James J (Marjorie) retd h137 South St
Sbordone Pierrette retd h27a School Av
Scafidi Adeline A (Wid Vincent) asmblr Infrared Co h71 Marlborough Rd
" Alf A (Joyce M) pres Embassy Trophy h1 Pearl St
" Anthony J (Mary C) formn Raytheon h14 Pearl St
" Bernard A asst treas Guaranty-First Trust r27 Crafts St
" Carlo J (Mary T) admn Raytheon (Bedford) h52 Willow St
" Donna M studt r52 Willow St
" Gertrude F Mrs pres A & A Foundations r40 Dartmouth
" James emp Nichols r40 Dartmouth St
" James J (Gertrude F) mgr A&A Foundations h40 Dartmouth St
" James M (Carol A) studt h24 Hillcrest St
" Jeannette V ofc sec Raytheon r253 Charles St
" Joseph A (Camela) pres J M R Realty Trust h83 Goldencrest Av
" Joseph J studt r40 Dartmouth St
" June E acct clk Waltham Fed Sav & Loan Assn rMaynard
" Leonard J (Carol A) pres West End Beer & Wine h3 Pearl St
" Marie ofc sec Reece r40 Dartmouth St
" Martin J v-pres J M R Realty Trust rWatertown Mass
" Robt A (Rina) truck driver h12 Stearns St
" Robt L (Pauline) parts clk West End Chev h255a Charles St

Middlesex
577 MAIN ST.
FAMILY CO-OPERATIVE BANK
INSURED SAVINGS AND HOME FINANCING
OPEN FRIDAY EVENINGS 5-8 P.M.
WALTHAM 02154
TEL. 893-8000

Fiorillo Fuel Co., Inc.
COMPLETE BURNER AND HEATING SERVICE
WALTHAM, MASS. 02154
TELEPHONE 893-7110
73 RIVER ST.

BEATTY BROTHERS PHARMACY
PHARMACISTS
PRESCRIPTIONS AND HOSPITAL SUPPLIES
FREE PICK-UP AND DELIVERY
75 Crescent St., Waltham 02154 Tel. 894-7600



**SCAFIDI**
" Robt L (Viola) sec-treas J M R Realty Trust h27 Guinan St
" Robt O expediter Boston h253 Charles St
" Thos J studt r50 Murray St
" Virginia M (Wid Martin J) (Virginia's Spa) h29 Guinan St
Scafidis Bernard (Patricia) retd h55 Stow St
Scalcione Ronald h48 Rumford Av
Scalera John slsmn mgr Group 128 Inc rBurlington
Scalese Vincent A (Rose E) (S & S Overhead Door) h124 Farnum Rd
Scali Concetta M program analyst Hanscom Field h32 Middlesex Cir Apt 13
" Danl L tchr r32 Middlesex Cir Apt 13
" Nicholas V (Rose A) lwyr 99 State St (B) h7 Ledge Rd
Scalia Angelina R h93 Cherry St
" Carolyn r48 South St
" Francesca rBenj C Fuller Home
" Francis V (Mary A) emp Raytheon h48 South St
" Frank V Jr emp Raytheon r48 South St
" Joseph V (Mary) mtr equip repr Pub Vehicle Dept h23 Myrtle St
" Vincent studt r48 South St
Scalise Louis (Eliz A) formn Raytheon h93 Hillcrest Rd
" Richd K lwyr 371 Moody St Rm 101 rNewton
Scalisi Alex S (June M) mach Keltron h48 Sterling Rd
" Anastasia Mrs h11 Gardner St Apt 1
" Vincent D (Mary F) (Vins Tire Service) h134 Russell St
Scalse Anthony F (Jeannette) sls mgr Main St Auto Sls & Serv rWoburn
Scalzi Dominic J (Mary R) pntr Waltham Hosp h77 Lunda St
" Rudolph E (Rita) acct Herscott Cole (B) h145 Beal Rd
Scamman Andrea h24 Bacon St
" Fredk L Jr (Edith L) tool & die mkr Alpha Ind h33 Summit Av
Scammell John H (Sandra A) mach TAC h52 Marlborough Rd
Scammon Marion C (Wid Fred L) retd h94-3 Pond St
Scandale Giacomina stitcher Waltham Dress r189 River (W Newton)
Scanio Gaetano (Maria) lab h4 Bemis Av
" Vincent h15 Carleton Rd
Scanlon Bernard E (Barbara M) plant supt Shell Oil Marketing h84 Hawthorne Rd
" Christine studt r84 Hawthorne Rd
" Donna T Mrs ext tech U M Subn Experiment Sta rTopsfield
" James A studt r84 Hawthorne Rd
" John (Joan) eng W R Grace (LEX) h1105 Lexington St Bldg 2 Apt 2 4
" John driver Lenza Oil Terminal rLincoln
" John F Jr (Ida M) wldr Raytheon h62 Warren St
" John F III (Sheila A) electn h115 Russell St
" Joseph P (Alice M) retd h38 Bruce Rd
" Kenneth G (Patricia) h156 Hardy Pond Rd
" Kenneth J emp City Of Waltham h52 Winthrop St

**SCANLON**
" Lawrence R (Mildred M) retd h17 Greeley's Ct
" Mary retd h92 Taylor St
" Paul J security Brandeis r38 Bruce Rd
" Richd J (Sandra) (Colonial Real Est) h209 Doty St
Scannell Eleanor L Mrs tchr Saml D Warren Sch h23 Warwick Av
" Nora Mrs ofc wkr h81 Trapelo Rd Apt 56
" Russell C (Carol A) carp h75 Bacon St
Scarborough Robt J (Josephine) grinder Artisan Industries h12 Muldoon's Ct
" Robt J Jr studt r12 Muldoon's Ct
Scarbro Frank L (Patricia) mech Total Air h86a Adams St
Scarlett John J (Margt E) retd h62 Myrtle St
" John J (Carolyn A) cab driver h116 Massasoit St
Scarpato Joseph Jr mgr mdse Honeywell h47 Lionel Av Apt A
Scarpello Thos (Lena) retd h60 Clements Rd
Schaaf Mildred (Wid Jules W) h50 Garden Cir Apt 2
Schachat Herbert div mgr Comp Inc rManchester
Schachter Jacqueline r117b South St
" Manuel L susan h22 Middlesex Cir Apt 13
Schadee Robt J acct h140 Lyman St Apt 6
Schaeffer Ronald (Frances) U S N h76 Chester La
Schaffer Leonard (Anita) emp J Vasapolli Tile h4306 Stearns Hill Rd
Schaffhausen Brian (Stephanie) biochemist h155 Bright St
Scharar Robt W asst prof Bentley College rNewton
Schatz Larry studt r3012 Stearns Hill Rd
Schauck Nancy nurse r1310 Stearns Hill Rd
Schaufeus Helen Mrs rLeland Home
Schaufus Arth J (Barbara A) stock clk Polaroid h12 Wamsutta Av
" Charles emp Profile Eng & Mach rGroton
" Dorothy E (Wid Charles P) h72 Mallard Way
" Lynn emp Puritan Fashions (BURL) r72 Mallard Way
" Mary A retd r24 Brookway Ct
" Steph emp Millepore (BDF) r72 Mallard Way
Schauman Julie nurse h5513 Stearns Hill Rd
Schebeci Angelo F lab City St & Forestry Dept h37 Moore St
" Cath asmblr Sylvania r37 Moore St
" Gerard A emp U S Govt r37 Moore St
" Mary E asmblr r37 Moore St
Scheid Richd A (Cheryl) chem h25 Pond St Apt 12
Scheier Philip R (Sophie) editor Malden News h119 Brewster Rd
Scheinfeldt Saml (Evangeline) insp Haartz Mason h1085 Main St
Schenkler Sheldon (Barbara) acct (N) h1105 Lexington St Bldg 7 Apt 1 4
Scher A L h15a Farwell St
Scherer Linda studt r64 Bacon St
Scheri Randall choir dir Immanuel United Methodist Ch rLowell
Schettino S h30a Amory Rd Apt 2

MUTUAL BANK FOR SAVINGS
Telephone 969-7500
256 Moody St. Waltham, Mass. 02154



**SCHEUFELE**
Scheufele John H (Cecile M) mech Mitre (Bedford) h122 Hillcrest Rd
Schiano Ciro (Mirela) h13 Nathan Rd
Schiappa Carmine (Eliz) (Angie's Variety Store) h214 School St
" Eliz Mrs (Angie's Variety Store) r214 School
Schiavone Jeffrey studt h81 Lionel Av Apt A
Schichilone John (Shirley) formn A J Comeau Constn (Weston) h70½ Rich St
Schick Wm slsmn Main St Auto Sls & Serv rCochituate Mass
Schiebel Kenneth M (Jacqueline) slsmn Arth D Little h49 Jacqueline Rd Apt 3
Schiff Geo W (Vera R) eng Raytheon h42 Bowker Rd
" Janet L studt r42 Bowker Rd
" Jerome A assoc prof Brandies Univ h37 Harland Rd
Schiffbauer John E (Ruth N) carp Ft Devens (AYER) h151 Longfellow Rd
Schifferdecker Eliz J (Wid Wm J) h175 Berkley St
" Robt studt r175 Berkley St
Schiller & Pandiscio (Robt J Schiller Nicholas A Pandiscio) lwyrs 60 Hickory Dr 6th Fl
" Robt J (Schiller & Pandisco) rWaban Mass
Schindeler Stanley slsmn Sears (Burlington) r64 Jacqueline Rd Apt 9
Schindler Arnold (Phyllis) eng h93 Briarwood Rd
" Sandra emp NET h243 Lake St Apt 2b
Schinkel Thos (Arlene) ofc sec h4107 Stearns Hill Rd
Schkuta Andrew studt r676 Trapelo Rd
" Ann atndt M S H r676 Trapelo Rd
" Geo (Aira V) header J L Thompson Fastener & Mach h676 Trapelo Rd
Schlieman Richd (Kathleen) computer opr h51 Jacqueline Rd Apt 10
Schliephake Robt H Jr retd h70 Garden Cir Apt 1b
Schlintz Susanna h16 Hartwell St
Schlueter Robt H v-pres Compo Industries Inc rSt Louis Mo
Schmeller Klaus (Karen) designer Deever Sls h3202 Stearns Hill Rd
Schmertzler Amy studt h206 Adams St
Schmid Patti Ann acct h7 Robbins Pl
Schmidt See Also Smith
" Caroline (Wid Hugo) retd r63 Boynton St
" Eliz hsekpr St Mary's Rectory r133 School St
Schmiedel Susan nurse M S H r216 Church St
Schnee Judith instr Bentley College rNewton Mass
Schneeman Leonard h48 Bacon St Apt 4
Schneider See Also Sneider And Snyder
" Aaron studt h168 Felton St

**SCHNEIDER**
" Benj M (Constance M) baker Waltham Hosp h365 Lincoln St
" K h21 Vernon St
" Louis (Gladys R) buyer Raytheon h37 Middlesex Cir Apt 24
" Steph phys r4402 Stearns Hill Rd
" Sumner h21 Warren St Apt B1
Schneller Elaine tchr h1814 Stearns Hill Rd
" S studt r7 Banks St
Schnurr Edw genl supt Richardson Elec rSharon Mass
Schnzae Harris J (Ann M) constn wkr Harris Constn Co h31a Maple St
Schoener Elaine B (Wid Wm C) h5 Brookway Ct
" Gary L (Karen) wldr Microwave (BURL) h2 Elm Av
" Wm studt r5 Brookway Ct
" Wm (Evelyn M) retd h83 Pine Hill Cir
Schoenfeld David (Stella) h1809 Stearns Hill Rd
Schofield Alden M (Carol) eng h90 Beaver St Apt 5
" Auburn C retd h81 Cushing St
" Frank v-pres Photech Of Waltham rHudson Mass
" Gerald B (Terry J) asst formn Reece Corp h10 Myrtle St
" Kenneth J (Caroline F) pntr h35 Sartell Rd
Schonbrunn Agnes r48c Charlesbank Way
Schonfeld Esther r3 Fountain St
School Athletic Field parks & playgrounds 175 Bacon St
" Street Elementary Sch Eug Terrenzi Prin 119 School St
Schools Francis P (Mildred M) retd h17 Parmenter Rd
" John H (Glenna M) firefighter City Fire Dept h66 Goldencrest Av
Schopen Anna retd r29 Palmer St
" Kim clk r29 Palmer St
" Wm C (Luene) mgr Becker Engraving h29 Palmer St
Schott Timothy A slsmn h4 Floyd St
Schragle Karen mgr Garber Travel Agcy rSomerville
Schreenon James (Joyce) bk messenger h181 Robbins St
Schreiber Fredk h55 Ash St Apt 2
" Zipora (Wid Louis) artist h12 Riverside Dr
Schreider Saml h32 Middlesex Cir Apt 19
Schrider Lyn h49 Oak St
Schrift Christopher (Meredith) caretaker h265 Beaver St
Schrimpf Eliz J ofc sec r48 Canterbury Rd
" Henry W (Jane W) eng Raytheon h48 Canterbury Rd
" John H emp Am Optical (Bedford) r48 Canterbury Rd
Schroeder Clare M studt r46 Parkview Rd
" Edw whsemn r46 Parkview Rd

WALTHAM PUBLISHING CO.
Publishers of the NEWS-TRIBUNE
The Only Daily Newspaper in a Trade Center for Over 150,000 People
18 PINE STREET, WALTHAM, MASS. 02154
TELEPHONE 893-1670

REALTOR®
SWANSON & CO.
INDUSTRIAL AND COMMERCIAL REAL ESTATE
TELEPHONE 893-4242
1345 Main St. Waltham, Mass. 02154

THE NEWS-TRIBUNE
MEMBER OF AUDIT BUREAU OF CIRCULATION
WANT THE MOST FOR YOUR ADVERTISING DOLLAR?
THE ONLY DAILY NEWSPAPER IN A TRADE CENTER FOR OVER 150,000 People
18 PINE STREET, WALTHAM, MASS. 02154
TELEPHONE 893-1670

MAIN ST. AUTO SALES & SERVICE, Inc.
FORD - SALES - SERVICE - RENTALS
109 Linden St., Waltham Tel. 894-1106
1036-1040 Main St., Waltham Tel. 893-2260



**SCHROEDER**
" Karen J asst prof Bentley College rDorchester Mass
" Marie C (Wid Walter) h46 Parkview Rd
" Paul studt r46 Parkview Rd
Schubert Margt M (Wid Adam) retd r45 Albert St
" Robt C (Lynne E) tchr Waltham Hi Sch h45 Upland Rd
Schuck Robt (Linda) tech Hewlett-Packard h49 Robbins St
Schueler Emil F (Florence A) retd h30 Albemarle Rd
Schuessler Francis G (Helen M) pntr Raytheon (Lowell) h153 Chestnut St
Schulkin Nedra studt r64 Bacon St
Schuller Franklin tv repr Sylvania h4710 Stearns Hill Rd
Schulman J r165 South St
" Lloyd scientist Avco Corp h30 Jacqueline Rd Apt A
" Maureen dental hygienist h58c Charlesbank Way
" Peter h43a Charlesbank Way
Schultz Ann Mrs emp Polaroid h11 Newton St
" Brian J (Aline R) acct Dymo Graphic Systems h45 Wellington St
" Cherry C Mrs retd r162 Felton St
" Francis D (Sarah T) retd h34 Marlborough Rd
" Francis D Jr computer opr r34 Marlborough Rd
" Joel H (Vera) h43b Francis St
" Martin eng r5710 Stearns Hill Rd
" Peter A emp Coolidge (Wtown) r34 Marlborough Rd
" Robt J (Susan) (Warren Barber Shop) r118 Chaffee Av
Schulz Bruno J (Helen) tool designer Reece Corp h29 Bancroft St
" Linda asst dir Metro Beaverbrook Training Cntr rBrighton
Schulze Louise tchr Chapel Hill Sch h69 Newton St Apt 8
Schumaker Dorothy G retd r74 Maple St
Schuman Steven (Deborah) whsemn h148 Overland Rd Apt B 4
Schurman Sandra A Mrs financial admn h30 Turner St
Schwab Brenda h138 Robbins St
Schwalm Millard J (Aline) shop formn Sign Corp Of Am (SB) h14 Clinton St
Schwartz (See Also) Swartz
" Arnold M (Susan) researcher Herriott Co h1409 Stearns Hill Rd
" Edw h646a South St
" Lynda L home economist h26b Wycoma Way
" Myron G (Paula E) ofc mgr h61 Crescent St Apt 3
" Ruth L h46 Garden Cir Apt 2a
" S r567 South St Apt 15
" Saml r56 Middlesex Rd Apt 5
" Saml (Taylor St Rlty Corp)
Schwartzman R r145 South St
Schwarz Robt r117b South St
Schwarzbauer Heidi studt r776 Beaver St
" Lucille (Wid Wilhelm F) h776 Beaver St
Schweber Electronics (Br) James Burg Mgr parts 213 3d Av

**SCHWENK**
Schwenk Henry dist sls mgr Henry Pratt Co rBoston
Scialabba Geo social wkr State Public Welfare rNewton Mass
Scialdone Richd (Margt F) auto mech h10 Exchange Ct
Scichileone John (Sarah) carp h70 Lowell St
Scichilone Anthony W (Barbara) electn N'Vlle Elec h61 Lawrence St
" Frances (Wid Michl A) retd h22 Francis St
" Michl (Rose M) mech h24 Francis St
Scientific Devices Charles Stambaugh Pres 44 Gordon St
" Engineering & Executives Consultants Wm H O'Connell Pres emp agcy 440 Totten Pond Rd Rm 31
Scifo Frank (Giovanna) retd h37 Berkshire Rd
Scinicariello Cosmo (Marion M) retd h763 Main St Apt 45
Scinto Leonard F (Stella D) traffic supvr Compo Industries h698b South St
Scioletti Danl C lecturer Bentley College rAndover
Scioli Felix (Philomena) retd h277 River St
" Frank C mgr B & D Wallpaper r110 Bartlett St
Sciortino Scottie studt r195 Adams St
Scipione Anthony J (June M) (Scipione & Scipione) h134 Hawthorne Rd
" Bernadette (Wid Angelo) h279 School St Apt 3
" Charles Jr retd h33 Middlesex Cir Apt 11
" James A (Dorothy) dyectr Am Pub (Wtown) h34 Crafts St
" James A Jr studt r34 Crafts St
" June M (Scipione & Scipione) r73 Princeton Av
" & Scipione (Anthony J & June M Scipione) law ofc 680 Main St Rm 206
Sciumbetea Andrew emp Good Day Inc rBurlington
Sclar Michl L (Joan) consultant h27 Middlesex Cir Apt 17
Scmidt Michl (Maureen) studt h49 Morton St
Scobbo Nicholas (Mary L) h107 Middlesex Rd Apt 8
Scofield Lawrence instr Bentley College rMelrose Mass
Scoppa Jordon clk Discland r870 Moody St
Scordamalyia D h14 Newton St
" Florence C (Wid Philip S) retd h72 Warwick Av
Scorzello Michl (Mary) mgr First Natl Stores (LYNN) h1087 Trapelo Rd
Scott Bernice r176 Robbins St
" Christopher estimator Sylvania h3114 Stearns Hill Rd
" & Douglass School Of Dancing (Mrs Dorothy C Mc Cullough) 98 Lyman St
" Edw M (Ann) insp Raytheon h59 Charles St
" Eileen T (Wid Robt) h57 Porter Rd
" Eunice G rLeland Home
" Gladys N retd hRear 17 Pine St
" Gordon A Jr (Claire M) mach Odell Co (W'ton) h17 Hatherly Rd

NTA NORTHWEST TRAVEL AGENCY
BOB JANNONI
182 Lexington Street, Waltham, Mass. 02154 Tel. 617-899-1000



SCOTT
" Helen M (Wid Gilbert J) retd h120 Myrtle St Apt 5
" Milford M retd h30 Eddy St
" Muriel Y Mrs retd h31b Wycoma Way
" Richd T (Jean A) policemn Cambridge Police Dept h20 Hibiscus Av
" Rosa retd r249 Bacon St
" Rudolph L h295 Crescent St
" Steph r17 Hatherly Rd
" Thos H h48 Bacon St Apt 11
" Walter sr eng aide City Engineering Div r16 Charlotte Rd
" Wellington assoc v-pres The Waltham Hosp rNewton Mass
" Wm mgr New England Brake Center rMattapan
Scott's Surplus Store Inc Marvin J Rich Pres- Treas sporting goods 463 Moody St
Screw Machine Products Co Inc Karl W Ahlstrand Jr Pres 57 Harvard St
Scribner Isabel retd h74a Charles River Rd
Scripture Brian h173 Willow St Apt 6
Scully Bros Of N E David Finigan V-Pres mfg rep 69 Hickory Dr
" John I (Emma M) sls rep Clay Chevrolet (N) h175 Ash St Apt 3
" Paul J studt r5510 Stearns Hill Rd
Scuncio Janice designer O'Toole The Florist rMedford
Sea World 913 Main St
" To You Martin O'Brien Mgr 797 Main St
Seaburg Annie (Wid Edmund) h415 Lincoln St
" Doris ofc sec Brandeis Univ r415 Lincoln St
Seale Thos I firefighter City Fire Dept r90 Pinehill Cir
" Walter M (Sandra J) (Standard Window Cleaning) h90 Pine Hill Cir
Seaman Leonard R bkr h51 Morton St
" Nancy clk May Bkry h62 Cherry St
Seamone Wm A (Eliz F) constn wkr h133 High St
Search Group Inc Robt Shack Pres emp agcy 440 Totten Pond Rd Rm 12
Sears Eug (Hazel) tchr r23 Heard St
" Jack (Patricia) carp h19 Arlington Rd
" Pamela studt r4 Chester La
" Paul (Patricia) driver R & S Transp Co h4 Chester La
" Roebuck & Co Thos Coffey Mgr dept store 326 Moody St
Seaver Geo A tchr (Carlisle) h9 Jacqueline Rd Apt C
Seavey Janet ofc sec h37 Summer St Apt 7
" Phyllis ofc sec Music Alley (L) h5609 Stearns Hill Rd
Secord Donald R (Pamela A) mgr Radio Shack h2408 Stearns Hill Rd
" Kenneth truck driver hRear 166 Circle Dr
" Paul G h698a South St
" Ralph N (Debra) prntr h166 Pine Hill Cir
Sederquist Herrick A (Doris D) retd h14 Lord St
Seeholzer Harvey L (Gladys C) eng h83 Rockridge Rd
" Harvey R (Louise E) retd r83 Rockridge Rd
" Kenneth H bkry wkr r83 Rockridge Rd
" Roger V USAF r83 Rockridge Rd

SEEKINS
Seekins Theo r755 Main St
Seeley Bros Robt A Richardson & Ronald T Whalen Mgrs uphol 422 Moody St
Seely Susan social wkr State Public Welfare rLincoln Mass
Segal See Also Siegel
" Eleanor studt r267 Warren St
" Irwin mgr Stop & Shop h310 College Farm Rd Apt 11
" Philip (Freida) h267 Warren St
Segalini Mark studt r20 Marlton Rd
" Roland lwyr Lumbermans Ins (B) h20 Marlton Rd
" Roland Jr (Suzanne) lwyr h59 Edwin Rd
Segall Harvey J (Karen E) photog Advertising Services h21b Charlesbank Way
" Ruth M prof MIT h4001 Stearns Hill Rd
Segar Maurice emp Honeywell h223 Ash St
Seger John (Terry) tech Dytron Corp h155 Newton St
Segersten Robt instr Bentley College rRoslindale Mass
Segien August J retd h79 Charles St
" Charles V retd h88 Exchange St
" Dianne L studt r41 Chase Rd
" Geo H Jr mech Polaroid h11 Pond St Apt 14
" Helen A asmblr Clifford's r79 Charles St
" Henry V (Mary E) mtcemn h76 Garden Cir Apt 12
" John J chef r79 Charles St
" Richd H mech West End Chev r44 Rich St
" Robt F (Carlee D) lieut City Fire Dept h41 Chase Rd
" Stanley J (Sandra B) emp Clay Chev (N) h9a Palmer St
" Steven R studt r41 Chase Rd
Segill Mark E (Lynne R) slsmn h31 Warren St Apt 2 4
Segreve Helen clk Grover Cronin h20 High St
" Wm J (Sheila M) linemn h99 Bedford St
Sehlin Mary W (Wid Elon W) interviewer Raytheon (N) h12 Wheelock Rd
Seidenfeld Mark studt r61 South St
Seidman Eleanor library wkr Stone & Webster h39 Everett St
" Morris (Sylvia) slsmn University Stationers h41 Everett St
" R h117a South St
Seifel Lawrence H (Margt S) tech Sylvania h125 Mokema Av
Seifers Monte G (Kath N) research eng Honeywell (L) h10 Rumford Av
Seigler Rudy (Ruth S) pharm h27 Pelham Rd
Seiler H J Co Inc Of New England James R Cochrane Pres Phillip A Gorman Exec V-Pres food services 153 2d Av
Seilers Corp James R Cochrane Pres P Gorman Exec V-Pres food services 153 2d Av
Selaker Margt ofc sec (BR) r3311 Stearns Hill Rd
Selame Theo (Cath) h3714 Stearns Hill Rd
Selby Beverley M Mrs fcty wkr h95 Marlborough Rd

881 Main St.
TELEFLORA
The Bouquet "Flower" Shop
Flowers Designed With You In Mind
Tel. 899-3916
Waltham, Mass. 02154
FTD

ERLE
L.
CHASE

REAL
ESTATE

INSURANCE

TEL.
923-9053
923-9054

68
MOUNT
AUBURN
STREET

WATERTOWN
02172

H & S VENETIAN BLIND
& SHADE CO.
Custom Made Venetian Blinds
899-0069
973 Main St. Waltham 02154



**SELBY**
" Jessica B clk Bentley College rW Somerville Mass
" Vincent mech So Boston r794 Moody St
Selective Professional Careers Inc Edw B Greenberg Pres employment agcy 60 Hickory Dr 4th Fl
Selesky Gilbert slsmn Standard Elec Sup rNewton
Seletsky John (Marcia) emp Super Scope Inc (Woburn) h71 Parmenter Rd
Self Service Laundry 35 Pine St
Selig Cheryl h47 Bacon St Apt 6
" John C emp Mc Donald's r129 Robbins St
" Lawrence J Jr (Dianna) (Selig Ins Co) (B) h755 Beaver St

**SELIG LAWRENCE J REAL ESTATE (Lawrence Selig) Real Estate, Sales And Rentals, 977 Main St (02154) Tel 894-0802**

" Mary A (Wid Lawrence J) retd h1191 Main St Apt 7
Seligman Jack (J & M Sales) rNewton Mass
Selines Danl J custdn Corps Of Engs r240 Temple Rd
" Felix E (Natalie B) prod control supvr B A S F Systems (Bedford) h240 Temple Rd
" Leona W r240 Temple Rd
Sell Lawrence (Anita) sls rep Tractor Data Systems h30 Jacqueline Rd Apt F
Selmer John (Louise) h21 Warren St Apt 2 2
Selvia Rose retd h20 Whitman Rd Apt B 2
Selway Brian (Vera) prntr h1364 Trapelo Rd
Selwyn Douglas tchr h82 Brown St
Sembon Engineering Corp (James Semonian Joseph Bonchack) constn 14 Water St
Semco Model Eng Co Inc (James Semonian Joseph Bonchack) auto accessories & parts mfrs 14 Water St
Semenara Joseph A tech Da Laur Inc h54 Jacqueline Rd Apt 6
Semenchuck Kevin (Janice M) plmb h72 Ash St
Semenchuk Michl (Thelma F) mach J L Thomson h89 Vernon St
" Richd A carp r89 Vernon St
" Robt L r89 Vernon St
Semenza Nicholas J (Marjorie) phys 659 Moody St h190 Totten Pond Rd
" Nicholas J Jr (Carol A) laby tech h182 Totten Pond Rd
" Vera M tchr City Sch Dept r190 Totten Pond Rd
Seminara Peter (Patricia) emp City Of Wtown h61 Mt Walley Rd
Semonian Haig (Viola F) custdn City Of Waltham h61 Hillcroft Rd
" James (Sembon Eng Corp) rChelmsford
Senarian Allen (Anne E) custdn City Of Newton h109 Copeland St
" Gary W studt r39 Leitha Dr
" Senar (Eliz) custdn Kennedy Jr High h39 Leitha Dr
Senee Robt (Eliz) h16 Brown St
Senigo Robt W (Barbara) mgr Moody Stationery h13 Everett St
Senior Charles J (Judith E) driver h35 Goldencrest Av
Senna John J (Adelaide M) retd h14 Wilton St
Sennet Donald r111 Lowell St
Sennett Albert L (Marjorie E) driver City St & Forestry Dept h68 Indian Rd
" David A (Patricia A) emp City Of Waltham h14 Sioux Av
" Donny (Sennett's Gym)

**SENNETT**
" Edna Mrs h39 Howard St
" Joseph B driver City St & Forestry Dept r56 Lyman St
" Lillian R Mrs h63 Tudor St
" Robt J (Laurie) (D & D Auto Sales) h118 College Farm Rd
Sennett's Donny Boxing Athletic Club 235 Newton St
" Gym (Donny Sennett) 233 Newton St
Sentance Joseph W Jr prin Nathl Banks Sch rBoston Mass
Sentry Insurance Co (Br) Beverly L Rymes & Mary Rhett Sr Sls Clks 235 Bear Hill Rd Rm 403
Sergi Denice hairdrsr Sal's Beauty Salon rBelmont Mass
" Guy J (Josephine A) meat mgr Star Mkt h41 Hollace St
" John studt r41 Hollace St
" Salvatore (Madeline) (Sal's Beauty Salon) h207 High St
Series Edwin A (Charlene) h337b Lincoln St
Serini Patricia dental hygienist r3802 Stearns Hill Rd
Serino Russell A (Jeannette) designer h62 Jacqueline Rd Apt 5
Serrentino Philip (Cath) mason h14 Willow St
" Vincenzo (Carmella) h392 River St
Serruta James V studt h153 Bright St
Servaes Tahira asst prof Bentley College rBurlington Mass
Serval Joseph M (Zita M) firefighter City Fire Dept h250 College Farm Rd
" Stanley S (Elma T) wkg formn City Water & Sewer Wks h17 Endicott St
Servello James V plant mgr Tech-Etch rBelmont Mass
Service Electric Mfg Co John J Donovan Jr Pres Edw V Donovan Treas & V-Pres Mary A Mulcahy Clk lighting fixtures 60 Prospect St
Sessa Wm mgr Dayco Corp Whse rSudbury
Sessi Arth R (Genevieve W) retd h53 Oakley La
Sessler Norman A v-pres-div sls mgr Compo Industries Inc rWellesley Mass
Sethares James C (Janet) chem eng h1105 Lexington St Bldg 5 Apt 1 4
Seuss Harry Jr pres Strato Design rWestford Mass
Sevene Gail aide Waltham Nursing Home r2 Winter St
" Robt instr Bentley College r2 Winter St
Severance Glenn mgr Parkway Distr (BR) rMarlboro
Sevets Delores Mrs h3110 Stearns Hill Rd
Sevigny Allan E r1680 Trapelo Rd
" Donald F (Bebe M) h1680 Trapelo Rd
" L h520 Main St Apt 19
Sewall Marjorie H (Wid Homer) retd h26 Piety Corner Rd
Sexton Reginald tchr (B) r1105 Stearns Hill Rd
" Wm J (Frances M) pres Milton Travel Bur (Milton) h38 Kendall Pk
Seymour Christopher ofc wkr Merritt Frt Lines r345 Lincoln St Apt 9
" James K (Merritt Frt Lines) h345 Lincoln St Apt 9
Sforza John J (Mary A) treas Maurer & Sforza Mechanical Contr h70 Mayall Rd
Sgro Mary stitcher Waltham Dress rLexington Mass
Sgroi Grace (Wid Vincenzio) h197 Riverview Av
" James (Sharon) h20 Whitman Rd Apt 1 4

EASTERN AUTO BODY
ACCIDENT WORK OUR SPECIALTY
191 Felton St. Waltham 899-2628



**SHACK**
Shack Robt pres Search Group rHolden Mass
Shadrawy Bernard F Jr (Harriet H) lwyr h94 Rose Hill Way
" Rita Mrs h87 Rose Hill Way
Shady Gregory W distributor Amway Products r34 Old Lexington Rd
" Rudolph (Mary) elec wldr Vacuum Specialties Inc (S) h34 Old Lexington Rd
Shaffer John (Virginia) appr electn h16 Brookway Ct
" Robt W (Mary L) eng h8 Mc Bride Ct
Shaffie Solomon slsmn r1105 Lexington St Bldg 11 Apt 2 1
Shagen Ron treas Telecon
Shah Kastus r19 Robbins St Apt 6
" Pracip J h54 Walnut St Apt 12
" Praful R h19 Robbins St Apt 6
" Rupa P r54 Walnut St Apt 12
Shahir Manon instr Bentley College rMattapan
Shallah Geo (Linda) h132 Mallard Way
Shan Aaron C (Kokila A) eng h15 Spruce St
Shanaham John technical advisor Sylvania r82 Lionel Av Apt E
Shanahan Anna rLarchwood Lodge Nurs Home
Shanklin Sandra (Wid Charles E) h22 Calvary St
Shanley Kath M program coordinator h650a South St
" Margt Mrs nurse Ross Worthen Home r88 Marlboro Rd
" Ruth (Wid Steph) h220 School St Apt 5
" Thos J (Margt E) store mgr h88 Marlborough Rd
" Thos J studt r88 Marlborough Rd
Shannon Andrew J (Margt L) retd h19 Greeley's Ct
" Edw r29 Jacqueline Rd Apt D
" Gary emp Ruland Mfg Co (W'town) r39 Beechwood Rd
" John (Kath) pntr Simmons College h642 Moody St
" Louis (Hanlon's Men's Shoes) rNorwood
" Marc C emp Wright Ins r39 Beechwood Rd
" Richd W (Nancy A) emp City Of Waltham h47 Florence Rd
" Whitney C (Florence L) sls corres Acco Craft Co h39 Beechwood Rd
Shapero David r28 Turner St
Shapiro Athletic Center club 440 South St
" Bernard H v-pres-eng mgr B L H Electronics rBurlington Mass
" D r79 Central St Apt 6
" Edw h26 Floyd St Apt 3
" Harold N (Ruth R) (Waltham Stove) h19 Everett St
" Joel (Billie) real est-agt h1006 Stearns Hill Rd
" Mary h138 Crescent St Apt 10
" Philip (Jennie) retd h20 Lyman Ter
" Richd B eng h4104 Stearns Hill Rd
" Roni B tchr Royal E Robbins Sch r19 Everett St
" Steph A (Lisa) lecturer Bentley College rFramingham
Sharkey Florence M (Wid Winthrop G) (Waltham Corset Salon) h87 Grant St

**SHARKEY**
" Maureen sls h16 Summer Av Apt 14
" Patk J (Elaine J) frequency coordinator Cambridge Research Center (Bedford) h11 Woodchester Rd
Sharma Swush (Santosh) studt h15 Gordon St
Sharp Linda Mrs aide Waltham Hosp r29 Wadsworth Av
" Lloyd (Cath) lwyr h109a Woerd Av
Sharpe Alf E retd h8 Alder Ter
" Annie T stitcher Leland Home h129 Robbins St
" Arth F (Mary A) retd h268 Newton St
" Arth M carp r268 Newton St
" Eliz M emp Bay State Computer r268 Newton St
" Everett H (Mary H) head msngr Natl Shawmut Bank (B) h172 Marguerite Av
" Geo P (Linda) mach Profile Engineering & Mach h125 Pine St
" Margt M retd r129 Robbins St
" Theresa ofc wkr Raytheon r268 Newton St
" Walter C (Patricia A) fcty wkr Nichols h9c Prospect Hill La
" Wayne G v-pres & treas Bell & Gossett rLexington
Shattuck Irving P Jr tchr Kennedy Mem Jr Hi Sch rFitchburg Mass
" Lewis A exec dir Smaller Business Assoc Of NE rWinchester
Shaughenessy Carol ofc sec r16 Bennett St
Shaughnessy Agnes (Wid Wm J) retd h385 River St
" Andrea studt r21 Valley View Rd
" Brian emp NEPCO r21 Valley View Rd
" Charles J mach J L Thompson r296 Bacon St
" Charlotte emp Waltham Dress r73 High
" D h63 Cedar St Apt 2
" Dominic C (Mary) custdn h56 Bedford St
" Francis J (Charlotte) opr h73 High St
" John J (Rita M) eng Middlesex County Surveying (C) h6 Bancroft St
" John J Jr aud Comlth Of Mass (B) r6 Bancroft St
" John R (Marie) firefighter City Fire Dept h63 Hillcrest Rd
" Julia E clk N E T r56 Bedford St
" Patricia tchr (AR) r54 Jacqueline Rd Apt 10
" Paul L studt r6 Bancroft St
" Paul R (Marjorie R) wldr h18 Mt Walley Rd
" Paul V (Doris M) lwyr Fed Housing Adm (B) h21 Valley View Rd
" Paul V Jr dept mgr Polaroid r21 Valley View Rd
" Raymond E (Mabel) h127 Middlesex Rd Apt 4
" Richd (Eleanor) firefighter City Fire Dept h57 Seminole Av
" Richd studt r21 Valley View Rd
" Thos L (Joan F) firefighter City Fire Dept h150 Princeton Av
" Wm A (Mary) retd h25 Summer St Apt 5
Shaugnessy Maria r56 Bedford St
Shaw Alice retd rLarchwood Lodge Nurs Home
" Barbara E clk typ h210 Charles St Apt F

Star Knitting Company Inc.
MANUFACTURERS OF
POUCH MATERIAL—ATHLETIC BRACES
STOCKINETTE MATERIAL—ATHLETIC SUPPORTERS
CORNER 35 MIDDLE STREET & 25-29 SPRING ST.
WALTHAM, MASSACHUSETTS 02154
P.O. BOX 46

Tandy EST. 1919
LEATHER COMPANY
A TANDY CORPORATION COMPANY
LEATHER AND LEATHERCRAFT SUPPLIES
922 Main Street
Waltham, Mass. 02154
Phone: (617) 899-6215
JIM MARSHALL
Manager

Walsh Funeral Home, Inc.
DIRECTORS
WILLIAM F. WALSH and RICHARD M. FENNELLY
20 High St. (02154) Tel. 894-3403

BRENTON E. TYLER INSURANCE AGENCY, Inc.
GENERAL INSURANCE
692 Main St. Tel. 893-4808 Waltham, Mass. 02154



**SHAW**
" Barbara H (Wid Robt H) br mgr Waltham Savings Bk h90 Ravenswood Rd
" Beatrice Mrs cook Lee Rest Home h65 Seminole Av
" Carolyn studt r67 Mt Walley Rd
" Charles S (Shaw's Arco) rSudbury Mass
" Charles S Jr mech Shaw's Arco rHudson
" Clifford J (Louann) expediter BLH h11 Gale St
" Conrad h323 Warren St
" Geo J (Dorothy G) retd h630 Trapelo Rd
" Harry retd r17 Chester Av
" James (Gail) lab Raymonds Constn (B) h31 Warwick Av
" Joanne Mrs emp Diet Workshop (Newton) h84 Alder St
" Joseph pres-treas Q P L Electronics Distr rFall River Mass
" Lionel C (Helen G) retd h9 Morton St
" Margt (Wid Wm E) retd h15 Hibiscus Av
" Patricia nurses aide r65 Seminole Av
" Robt A (Charlotte A) slsmn h67 Mt Walley Rd
" Stephen H retd h329 Lincoln St
" Steph H Jr (Steve's Arco) r329 Lincoln St
" Tecla M (Wid John W) retd h193 Grove St
" Willard R (Mary P) elec eng M I T Camb h879 Lexington St Apt 14c
Shaw's Arco (Charles S Shaw) 945 Main St
**SHAWMUT COMMUNITY BANK NA Carlo Guerci-Lena, Bank And Trust Company, Loans, Savings, National Bank, 95 Moody St (02154), Tel 893-6100**
Shawnessey Joseph emp The Sub Shop h128 Adams St
Shay Adeline pkr Dorothy Muriels r12 Fiske St
Shea Cath retd r44 Common St
" Donald (Mary F) retd h400 Crescent St
" Dora R (Wid Edmund J) retd h55 Virginia Rd
" Edith M (Wid John M) h61 Villa St
" Etta S (Wid Michl J) retd h42 Charlotte Rd
" Francis X (Mary H) dentist 230 Main St (Wtown) h30 Chatham La
" James br mgr Star Market rArlington
" James E (Vera) guard Publicover Security (B) h387 Newton St
" John E (Frances E) advisor U S Govt (C) h74 Hobbs Rd
" John P (Frances) banker h101 Shirley Rd
" John P Jr h60 Bedford St
" Joseph P (Marguerite C) acct N E T h276 Florence Rd
" Judith studt r387 Newton St
" Lawrence (Capra Reproduction Center) rSomerville Mass
" Martin G (Margt) tool mkr E M Tool h30 Murray St
" Mary retd h44 Common St
" Maureen A studt r187 Hammond St
" Michl D studt r187 Hammond St
" Michl P studt r276 Florence Rd
" Paul (Nancy A) watchmn h54 Sheffield Rd
" Paul D (Agnes M) art sup City Sch Dept h187 Hammond St
" Paul X (Deirdre) lineman N E T h11 Wyola Prospect
" Paula studt r21 Marlton Rd
" Richard P (Mary T) eng N E T h21 Marlton Rd
" Rita retd r99 Graymore Rd
" Rita V (Wid Edw) h20 Coolidge Av
" Robt restr wkr r94 Adams St
" Robt mgr Mostek rRoslindale

**SHEA**
" Roberta ofc supvr NET r20 Coolidge Av
" Vera lndress St Charles Rectory rNewton St
" Wm (Lynn) emp NET h101 High St
" Wm B Rev pastor St Charles R C Ch h51 Hall St
" Wm J mech MBTA h102 Princeton Av
" Wm J Jr sht mtl wkr GRAY r102 Princeton Av
" Wm L (Ruth C) retd h174 Barbara Rd
Sheahan Paul D (Janice) pntr h14 Prentice St
Sheard Richd A (Beverly L) acct Nortronics (Norwood) h32 Brewster Rd
Sheblis Doris D Mrs h1105 Lexington St Bldg 11 Apt 2 3
Sheck Donald mech Wade Tool r3 Brookway Ct
" Esther (Wid Edwin A) h3 Brookway Ct
" Wayne r3 Brookway Ct
Shedd Frank E (Ann M) mech Delta Airlines h15 Charles Street Av
" Gladys Mrs rLeland Home
" Steph r49 Brown St
" Steven T programmer r5710 Stearns Hill Rd
Sheedy Julia retd h116 Charles St
Sheehan Edw J (Sadie C) undwrtr Kaler Carney Lissbar Co (B) h86 Mayall Rd
" John T (Mary P) security ofcr Perkins Sch For Blind h22 Hamilton Rd
" Joseph H Jr (Marguerite) security consultant h124 Beal Rd
" Joseph J comp News Tribune rGeorgetown Mass
" Joseph L (Anne G) supvr Employer's Group Ins (B) h16 Waverly St
" Martin P studt r22 Hamilton Rd
" Mary slswn r153 Grove St
" Raymond C field sls mgr U S Gypsum Co rActon Mass
" Wm A (Dorothy F) retd h8 Day St
Sheehey E F h44 Caughey St
Sheehy James M (Dolores A) landscaper 99 Circle Dr h99 Circle Dr
" Mary retd r99 Circle Dr
Sheeky Wm (Mary Lou) h24 Gill Rd
Sheer Louis (Lena) retd h37 Middlesex Cir Apt 16
" Richd B (Mass Hdw & Sup) rLincoln Mass
Sheff Larry grocery mgr Stop & Shop rRandolph Mass
Sheffield Bernice F h151 Crescent St
" Robt slsmn Standard Elec Sup rLexington
Sheils James B (Cheryl) studt h397 River St Apt 7
Sheldon Janice counselor (F) h2002 Stearns Hill Rd
Shell Oil Co Robt R Johmann Mgr 313 Waverley Oaks Rd
" Oil Co District Offices In Wellesley 313 Waverley Oaks Rd
" Paul emp Honeywell r184 Ash St
Shelley Diane Mrs comptroller (Shelley's Sch Of Dancing) rNewton
" Eliz A ofc sec City Mayor h124 Middlesex Rd Apt 1
" John T (Grace M) (Twin Brook Industrial Cln) h31 Lincoln Ter
" Ruth E ofc sec r124 Middlesex Rd Apt 1
Shelley's School Of Dancing (Mrs Diane Shelley) 850 Lexington St
Shelly Jerome studt h310 College Farm Rd Apt 21
" Lyle K marktg rep Burroughs (L) r19 Albert St
" Lyle M (Norma R) insp (Fort Devens) h19 Albert St

R. S. WILDER, INC.
Manufacturers of the
WILDER MICRO PROJECTOR and
CUSTOM PRECISION INSTRUMENT PARTS



**SHELLY**
" Paula M sec Honeywell r19 Albert St
" Ruth sr clk County Second Dist Ct Of Eastern Middlesex r124-1 Middlesex Rd
Shems Moise phys 30 Grant St rBrookline Mass
Sheorette Flora retd h7a Common St
Shepard Anthony studt h12b Wellington Av
" Cath B retd r508 Lexington St
" Christine A emp City r9 Villa St
" David studt r9 Villa St
" David tchr Kennedy Mem Jr Hi Sch rBelmont
" Geo F (Josephine) (H & H Furniture Co) h9 Villa St
" Jack h283 Winter St
" John S III (Nicole) mgr h30 Middlesex Cir Apt 17
" Kath J (Wid Ralph) retd h239 Charles St
" Miriam (Wid Albert) retd h25 Middlesex Rd Apt 9
" Ralph F (Hilda T) acct Newton Waltham Bank h68 Hobbs Rd
" Ruth J tchr Fruit St Sch (Ashland) r25 Middlesex Rd Apt 9
Shepherd Edw B (Mary A) tool rm atndt J L Thomson Mfg h16a Wycoma Way
" Jeremy retd h170 Chestnut St
" Kath retd r102 Bacon St
" Nancy hygienist Irwin I Getz rNatick
Sheppard Llewellyn retd h86 Orange St Apt D
Sher Al bartndr r247 Bacon St
Sheridan Abbie A retd h222 River St
" Danl systems analyst r79 Central St Apt 2
" & Fitzgerald & Assoc Inc Kenneth F Benjamin Pres & Treas whol liquor dlrs 45 1st Av
" Francis retd r222 River St
" James S (Loreta P) firefighter Newton Fire Dept h14 Calvary St
" Joan tchr Waltham Sch Dept h95 Adams St Apt 3
" John P (Louise F) clk B & M (B) h29 Bowdoin Av
" Joseph L (Mary F) mach Gen Elec (LYNN) h374 River St
" Lorraine sec Honeywell h55 Jacqueline Rd Apt 2
" Mary F tchr h20c Charles River Rd
Sherin Irma M tchr Kennedy Mem Jr Hi Sch r48 Harris St
Sherlock Christine C Mrs lecturer Bentley College rWatertown
Sherman Beatrice R Mrs treas Sherman's Lock & Appliance Sup rNewton Mass
" Carl (Ruth) h140 Lyman St Apt 12
" Charles J (Grace E) retd h881 Lincoln St
" David emp Peirce Bros r6 Freemont Ter
" David R tech Community Workshop r32 Manning Rd
" Dean C (Edith L) retd h54 Porter Rd
" Donna emp Infra Red r6 Freemont Ter
" E Dean (Earlene M) supvr United Parcel (W Town) h6 Freemont Ter
" Earlene cln Piety Corner Nursing Home r6 Freemont Ter
" Frank R lwyr 740 Main St Rm 118 rSudbury

**SHERMAN**
" Harry (Beatrice) pres Sherman's Lock & Appliance Sup rNewton Mass
" Jean tchr (AR) h54 Jacqueline Rd Apt 10
" John tchr h36 Whitman Rd Apt B 1
" John M (Rosabel K) retd h32 Manning Rd
" Richd h16 Summer Av Apt 13
" Saml retd h17 Garden Cir Apt 3
" Shirley ofc sec Printed Circuits h3708 Stearns Hill Rd
" Vivian B hygenist Dr Goldwater (N) h74b Charlesbank Way
Sherman's Lock & Appliance Supply Inc Harry Sherman Pres Mrs Beatrice R Sherman Treas 673 Moody St
Sherriff John P (Hattie E) driver Herald Am (B) h121 Clark La
Sherry Bernard P (Marie) retd h33 Middlesex Cir Apt 24
Sherwin Williams Paint Co Bernie Feld Mgr 713 Main St
Sherwood David B exec dir Digital (L) h5103 Stearns Hill Rd
" Elliott slsmn r75 Orange St
" Marie retd r227 Grove St
" Martha A (Wid E Clement) retd h75 Orange St
" Nancy tchr Chapel Hill Sch h327 Lexington St
" Theo tchr (B) h505 Stearns Hill Rd
Shi Shan studt r325 School St
Shieb Ray J mgr customer serv dept Ford Mtr Co rWayland
Shields Cath E (Wid Geo L) h27 Aberdeen Av
" Elwood W athletic dir Bentley College rBurlington Mass
" Lawrence T phys 60 South St rNewton Mass
" Mary M (Wid John A) clk Grover Cronin h38 Garden Cir Apt 2
" Robt pres-treas Spring Mills Inc rLexington Mass
Shimcock Francis pntr r26 High St
Shine Hugh R (Virginia) slsmn Ginn & Co h41 Lionel Av Apt E
Shinkman Geo (Bertha L) bakery slsmn h58 Middlesex Rd Apt 7
Shinnick Barbara domestic r24c Prospect Hill La
" Donna r24c Prospect Hill La
" Jacqueline r39 Temple Rd
" Jeanette Mrs h24c Prospect Hill La
" John J (Mary J) mtl processing tech Hanscom Field US Govt h39 Temple Rd
" Philip studt r39 Temple Rd
Shirley John M (Karen E) studt h233 Brown St
" Laurie studt r190 Robbins St
" Lillian S (Wid Morrison P) retd h190 Robbins St
Shittecatte Rachel retd h306 Grove St Apt 1
Shlager Jonathan A emp Grover Cronin r182 Berkley St
" Manuel J (Charlotte P) h182 Berkley St
Shoekin Steven br mgr Brigham (BR) r3006 Stearns Hill Rd
Sholl Calvin K pres & treas Parker & Assoc rLunenburg Mass
Shompe Danl J (Theresa E) constn wkr h34 Cross St

WALTHAM AUTO BODY Inc.
COMPLETE AUTO BODY REPAIRS
24 HOUR TOWING
281 Crescent St., Waltham 899-1150

WALTHAM FLOOR COVERING, Inc.
EST 1943
LINOLEUM - CERAMIC TILE - CARPETS FOR EVERY ROOM IN THE HOUSE
All Work Installed By Our Own Expert Mechanics
100 Maple St., Corner of Moody St., Waltham 894-5700, 894-0617

Mor Real Sewing Machine Center Inc.
ESTABLISHED 1949
Sales—Service—Parts on All Make Machines
Specialized Sale and Service to Area Schools
126-132 High Street
Waltham
Vincent C. Morreale
Tel. 891-5333

JOHN F. LEE REALTORS
REALTOR®
WALTHAM & VICINITY
RESIDENTIAL
COMMERCIAL
INVESTMENTS
APPRAISALS
TEL. 893-4300
Res. 893-6795
903 MAIN ST.
(02154)



**SHOPPERS**

Shoppers Cafe Inc Mrs Mary R Lacava Pres Treas 725 Moody St
Shore Harney (Natalie) tv repr h1105 Lexington St Bldg 4 Apt 2 3
Shoreman Eli A (Pearl L) clo ctr Wolff Fording (AL) h133 Virginia Rd
Short Henry C (Grace R) eng Raytheon h156 Florence Rd
" Joan E dental asst r77 Prentice St
" Judith studt r77 Prentice St
" Robt E (Laura A) cabt mkr Theo Schwamb Co h77 Prentice St
" Thos v-pres Compo Industries rNorthboro Mass
Shortt Donna nurse r3807 Stearns Hill Rd
Shosh Anil C (Sumitia) chem h1105 Lexington St Bldg 6 Apt 1 3
Shread Cath rLarchwood Lodge Nurs Home
" James F (Wendy E) prntr h380 River St
" John J (Laura) retd h59 Wadsworth Av
" Margt P cafeteria wkr Fernald Sch h141 Ash St
Shreenan Arth J (Jeanne M) mach Geo Moore h672 Moody St
Shriner Hazel M (Wid John C) h121 Woerd Av
Shubley Kath M (Wid Harry E) retd h118 Chaffee Av
Shueler Fredk (Barbara A) crash crewmn Mass Port Authority h18 Brookway Ct
Shulman Doris nurse St Jean's Hosp h1902 Stearns Hill Rd
" Joseph ofc mgr White's Garage rWorcester Mass
" Leonard B oral surgeon 976 Main St h638a South St
" Michl (Kathleen) studt h4 Adams St Apt 6
Shultz Elaine (Wid Frank) h37 Appleton St Apt 3
Shuman Debra F laby tech Canada Dry r56 Ravenswood Rd
" Mark h95 Grant St Apt 2
" Maxwell (Augusta L) slsmn Paine Furn (B) h92a Charles River Rd
" Nathan (Mildred) slsmn Investors Planning h56 Ravenswood Rd
" Robt studt r169 South St
" Saml (Mildred) retd h49 Jacqueline Rd Apt 6
Shuris Harold D dept mgr Sears (Burlington) h62 Jacqueline Rd Apt 10
Shusman Baylo S studt r210 Charles St Apt H
Shuta Walter grinder Centerless Grinding rMarlborough
Shutt Dorothy L mach opr Screw Mach Prod r408 Crescent St Apt 5
" Jane B adv clk News Tribune rWatertown Mass
Shutte John G spray pntr h187 Charles St
Shyeiner Carol studt h11 Lyman Ter
Shyrte Ju studt h148 Overland Rd Apt 1 10
Sia Vieno B (Wid James A) h24 Hardy Pond Rd
Siano Joseph J hd meter rdr City Water & Sewer Wks h195 Florence Rd
" Joseph J Jr meter rdr City Water & Sewer Wks rMarlboro Mass
" Paul L (Roberta A) diamond lapist Arco Craft h203 Florence Rd
Siciliano Lawrence asst prof Bentley College rBoston Mass
Sickles Dana r197 Linden St
" Martin R (Eleanor M) formn Raytheon h197 Linden St
Sickman Carl S (Roberta) tchr Sch St Elem h288 Ash St

**SICOTTE**

Sicotte Alma M retd r17 Central St
" Edw J emp City Of Waltham h43 Claremont St
" Ernest J (Angie S) (Ideal Clnrs & Dyers) h20 Waverley Oaks Rd
" Ernest J Jr r20 Waverley Oaks Rd
" Hermance (Wid Thos A) retd h58 Pond St Apt 2
" Ida M (Wid Edgar O) h35 Winthrop St
" Lawrence T (Edith E) (Ideal Cleaners & Dyers) h39 Myrtle St
" Leonie M retd h17 Central St
" Lexie (Wid Edwin D) retd h154 Brown St
" Marilyn r39 Myrtle St
Sidebottom Ernest J (Mildred A) supvr Steel Canvas Basket (C) h180 Main St
" Ernest J Jr studt r180 Main St
" Nancy A studt r180 Main St
Sideman Toni tchr (Ros) r1209 Stearns Hill Rd
Siegel See Also Segal
" Donna Mrs h900 Lexington St Apt 1 7
" Franklin I (Diana J) elec eng Philbrick-Nexus h11 Smith St
" Harold W (Sterling Jewelers) rNewton Mass
" Julan L patent atty USAF h368 Lincoln St Apt 11
" Nathan pres-treas Waltham Bargain Center rBrighton Mass
" Richd D (Barbara S) chem eng h52a Charles River Rd
Siegelman Raymond P (Lois) prof Bu (B) h213 Stearns Hill Rd
Siem John W h209 South St
Siesta Sleep Shop Inc furn ret 118 Central St
Sigalone Ann sls clk Tilenes (BURL) h52 Jacqueline Rd Apt 7
Sigel Maxine ofc sec Bentley College rWoburn
Signal Processing Systems Inc Joseph Fisher Pres eng consultants 223 Crescent St 1st Fl
Signatection Inc Roswell P Barnes Pres Peter J Costigan V-Pres & Treas elect research & development 225 Crescent St
Signor Pizza Willis E Whitcomb Mgr 805 Main St
Sigvardisen Bjarne N (Hjuerois J) retd h117 Hammond St
Sihaffhausen Brian S (Stephanie) studt h703 Moody St Apt 2
Silberg J H h14 Hartwell St
Siliconix Inc David Morrison Dist Sls Mgr semi conductor mfgr sls 235 Bear Hill Rd Rm 303
Silinsky Janice E ofc sec Fernald Sch r51 Wheelock Rd
" Josephine Mrs nurse Kennedy Mem Hosp h51 Wheelock Rd
" Wm W Jr emp PO h16 Cross St
" Wm W III r51 Wheelcck Rd
Silipigni Patk D (Mona P) asst press Rustcraft (Dedham) h171 Circle Dr
Silk Arth T (Mildred T) trans mgr Marsan Ind h9 Canterbury Rd
" Arth T Jr studt r9 Canterbury Rd
" John studt r9 Canterbury Rd
Silliman Albert studt r561 South St Apt 2l
Silva Anthony production mgr Xerox Reproduction Cntr rChelsea Mass
" Anthony T (Helen G) dental tech 221 Hampshire St (C) h1168 Main St
" Arlene E studt r5 Brewster Rd
" Donald T (Anita) mtr equip opr City Water & Sewer Wks h241 Seminole Av

**SILVA**
" James A (Ellen V) wtchmkr Swiss Am (B) h19 Aberdeen Av
" Janet Mrs h46f Prospect Hill Rd
" John A (Barbara A) h15 Copley Av
" John J (Adina M) linemn Edison h471 Forest St
" John J Jr studt r471 Forest St
" John R (Nancy) auto bodymn Wayside Lincoln Mercury h33 Clinton St
" Joseph (Ann) emp Wise Potato Chips h120 Kingston Rd
" Joseph (Donna) emp Polaroid h110 Middlesex Rd Apt 3
" Mark studt r471 Forest St
" Michl mgr Turnstyle r241 Seminole Av
" Pamela J studt r5 Brewster Rd
" Paul studt r471 Forest St
" Robt J (Linda A) slsmn Ethan Allen Gallery Natic h763 Main St Apt 12
" Susan typ Peerless Inc rSomerville
" Sylvester (Mary A) retd h5 Brewster Rd
Silveira Edw J Jr (Judith A) clk Nickerson & Hills h164 Hillcrest St
Silveman Florence emp Polaroid r45 Amory Rd
Silver Barry (Ina) phys (B) h1210 Stearns Hill Rd
" Bernard (Dolores) dentist 520 Main St Rm 4 rWinchester Mass
" David R computer opr h26a Adams St
" Deborah J nurse Piety Corner Nursing Home h5 Norumbega Ter Apt 6
" Patricia A bkpr r7 Winthrop St
" Ralph E Jr (Frances I) prntr Joyce Press (Natick) h7 Winthrop St
" Star Laundry (Wing Toy Chin) 43 Lexington St
Silverio Legaspi L (Teresita F) material planner Xerox Corp h60 Hillcrest St
Silverman Barry H studt r56 Jacqueline Rd Apt 1
" J M Co (Joseph M Silverman) synthetic fibre brokers 680 Main St Rm 406
" Joan acct h163 River St
" Joseph M (J M Silverman Co) h56 Jacqueline Rd Apt 1
" Lynn r117b South St
" Milton E (Arlene) eng Fed Govt h10 Meadow La
" Steph H (Rhonda C) tchr (Newton) h21a Sagamore Way
Silvestri C M slsmn h206 High St Apt 10
" Leonard (Rosalie) cement fnshr h122 Graymore Rd
Silvia Edw G (Janice) acct h118 Overland Rd
" Kathleen M stewardess Am Airlines (B) h59½ Chestnut St
Simard Arth E (Ethel) emp Raytheon h19 Cushing St
" Cheryl r10 Lunda St
Simboli Edw A (Carol K) h73 Arcadia Av
Simcock Helen M h407 Moody St Apt 3
Simeone James A (Lillian C) vault atndt Newton- Waltham Bk & Trust h14 Hardy St
" Mary retd h135 Prospect St
" Mildred (Wid Guy L) retd h309 River St
" Paul J (Carol) slsmn h90 Middlesex Rd Apt 3
" Richd G (Muriel) sls rep Gulf Oil h76 Garden Cir Apt 2
" Rita M (Wid Paul W) (Simeone's Spa) h14 Chestnut St
" Robt F (Angelina) tel rep N E T h37 Mt Walley Rd
Simmell Leslie librn Bentley College rBrighton Mass

**SIMMONS**
Simmons B A h37 Spruce St Apt 22
" Charles F h26b Francis St
" Corinne E Mrs tchr h54 Wayne Av
" Freida Mrs retd h29 Church St Apt 5
" John h145 Brown St
" Lewis R (Helen G) contractmn G W Bentley h15 Kenmore Ter
" Michl h27 Reyem St
" Richd D (Miriam) lecturer Bentley College rLynnfield
" Richd J (Marion) retd h231 School St Apt 3
" Wm A Jr slsmn Savage & Co r189 Grove St
Simoes Adeline retd h184½ River St
Simonds Robt (Linda) electn h273 Charles St
Simone Alf (Jean) delymn h35 Orange St
Simonelli Janet A consultant h180 River St Apt A8
Simonetti Lawrence C (Jennie T) (Community Garage) h24 Wilton St (Wtown)
Simonim Donald mgr Arcata Graphics rMelrose Mass
Simons Kerry C h60 Orange St
Simpson Alf F retd r66 Guinan St
" Alva L Mrs retd h145 Brown St
" Bruce mtcemn Chapel Hill Sch r356 Bacon St
" David (Marie) firefighter (Wtown) h254 Calvary St
" David R studt r91 Hawthorne Rd
" Edw admn mgr I B M rSudbury Mass
" Elaine D ofc sec Waltham Fed Sav & Loan Assn rWatertown Mass
" Florence cln Waltham Nursing Home rWatertown Mass
" G Whitcomb h56 Middlesex Rd Apt 9
" Gordon (Eloise) retd h417 Lexington St
" James E elec eng Raytheon h63 Lionel Av Apt C
" James W Co Jack Mc Laughlin Mgr mfg rep 633 Trapelo Rd Suite 3
" Kenneth E h49 Highland St
" Olive B Mrs retd h315c Crescent St Apt 3
" Philip R (Bertha B) mech Boston Filter Sht Mtl h91 Hawthorne Rd
Simson Lois tchr Green Acres Day Sch r417 Lexington St
Sinatra Carl C driver r21 Mallard Way
Sinclair Cranston (Grace) h149 Riverview Av
" Dorothy h141 High St Apt 2
" Dwight v-pres & chf exec ofcr Guaranty Trust Co
" Edna retd h65 Marianne Rd
" Eliz M (Wid Douglas J) sec Immanuel United Methodist Ch h148 Ash St
" Grace L (Wid Lyman W) h14 Sanderson Rd
" Helen J typ Damon Corp r50 Lionel Av Apt B
" James (Martha) emp Eastern Gas h21 Autumn La
" John M (Muriel) prof Bentley College rBrookline Mass
" Marion h344 Crescent St
" Thos (Helen M) retd h11 Autumn La
" Warren Ins Agcy Inc Weldon Hitchcock Pres-Treas Roger J Gardner Jr Sec 986 Main St
Sinerate Charles R (Cath M) electn La Sell Jr College h19 Edwin Rd
" Dominic J (Florence) retd h36 Boynton St
Sinerati James A slsmn R B Johnson Co rNorthboro
" James J (Emily M) retd h31 Clinton St
" John J tchr Kennedy Mem Jr Hi Sch r31 Clinton St
Sinerote J h90 Church St

LA LANTERNA RESTAURANT
LANDMARK OF ITALIAN FOOD
DANNY COLELLA, Owner — WINNER OF 1968
CULINARY EXHIBITION IN ROME
53 Prospect St., Waltham
893-9038 or 899-2562

PAUL'S AUTO BODY Inc.
COMPLETE BODY REPAIR
44 Charles St.
TEL. 893-8543

J. S. HAYS CO., INC.
GENERAL CONTRACTORS — BUILDING
Commercial — Residential
ASPHALT PAVING — DRIVEWAYS — WALKS
275 LEXINGTON ST. (02154) TEL. 893-2100

O'Toole The Florist Inc.
Tel. 893-2961
719 Main St. Waltham, Mass. (02154)



**SINESI**

Sinesi Charles A Rev provincial Espousal Retreat Hse & Shrine r554 Lexington St
Singelton Helen tchr r920 Trapelo Rd
Singer Co John Parker Mgr 390 Moody St
" Donna therapist Met State Hosp r1806 Stearns Hill Rd
" Estelle S researcher h142 Lakeview Av
Singh Digjit elec eng h34 Middlesex Cir Apt 23
" Inderjit studt h57 Jacqueline Rd Apt 2
Singhal Tara hndlr Ryerson Corp h520 Main St Apt 12
Singleton Charlene studt r17 Pine St Apt 4
Sinich Zivojin (Ellen R) security Shaw Mut Bk (B) h21 Gardner St
Sinopoli Donna clk Peerless Inc rWilmington Mass
Siragusa Christine prob ofcr Cnty Dept Of Probation Second Dist Ct rMarlboro Mass
" Francis T (Gerlanda M) mfr rep h33 Curve St
" Gerard T studt r33 Curve St
" Karen F studt r33 Curve St
Sirois Danl G (Sandra F) h90 Myrtle St
Sitarz Robt E studt r153 Bright St
Siteman Arth r94 Adams St
" Henry O (Margt J) retd h161 College Farm Rd
Sites Donald W (Jean M) sht mtl wkr Zorak (W'town) h1353 Main St
Sitomer Donald studt h35 Lionel Av Apt E
Sivewright Bertha Mrs retd h315b Crescent St Apt 2
Siwiak Kazimiere eng h48 Bedford St
Six Eighty Seven Main Street Inc D Contos Pres A Marakoulos Treas restr 687 Main St
Sizer Peter S civil eng h40 Whitman Rd Apt 2 1
" Richd D (Charlene) mgr Bentley College rWeymouth
Sjoberg Robt H metal wkr Compo r176 Robbins St
Sjostedt Elmer W (Margt M) drftsmn Raytheon (Burlington) h188 Marguerite Av
" Gary J studt r188 Marguerite Av
Skahan Edw F (Mary A) tchr Kennedy Mem Jr Hi Sch h77 Mayall Rd

**SKAKLE JOHN A**
TREASURER
WALTHAM PUBLISHING COMPANY
18 PINE STREET
WALTHAM, MASS (02154)
TELEPHONE 893-1690
h15 BUTTONWOOD LANE
(WESTON, MASS 02193)
TELEPHONE 893-8437

Skane Robt P (Doris G) installer N E T h16 Wetherbee Rd
Skeats Marion nurse h34 John St
Skersey S Alan piano tchr 850 Lexington St Rm 1 rBedford
Skillman B J h41 Central St Apt 2
Skinner Charles (Margt) acct Joseph Pollard Co (B) h153 Greenwood La
Skoczylas Jean ofc sec h1105 Lexington St Bldg 5 Apt 2 2
Skopletis Steven (Lena) constn wkr h330 Lincoln St Apt 22
Skottand Karen studt r30 Sanders La
" Kristian (Alice) mech h30 Sanders La
Slabach Jeanne r1801 Stearns Hill Rd

**SLADE**

Slade Dorothy ofc sec Coleman & Sons rNewton Mass
" Richd M (Dorothy E) h116 Albemarle Rd
Slager Nancy studt r21 Manor Rd
" Ronald C (Cath) supvr Travelers Ins h21 Manor Rd
Slamin Geo E (Hazel L) retd h28 Madison Rd
" James J Jr (Claudine D) br mgr NET h19 Baldwin Rd
" Patricia M ofc sec A B Dick r19 Baldwin Rd
Slaney Michl analyst h2301 Stearns Hill Rd
Slanin Susan h107 Crescent St
Slarsky Sandra sec r3712 Stearns Hill Rd
Slater Ellen M tchr (Malden) h17a Sagamore Way
" Gwenith Mrs emp Servend Seiler h31 Manning Rd
" Louis formn Sanborn h92 Amherst Av
" Scott studt r31 Manning Rd
" Stephanie studt r31 Manning Rd
Slattery Lawrence J (Jean M) electn h58 College Farm Rd
Slaunwhite Wilson R (Grace C) retd h75 Lincoln St
Slavet Stanley emp P J Eng Co r1812 Stearns Hill Rd
Slavin Dennis studt h54 Orange St
" Hilary B (Sheila) psychologist Worcester State Hosp h152 Chestnut St
Sleeper David pres Ecology Controls rWestboro
" Wanda treas Ecology Controls rWestboro
Sleivis Antonas (Susan F) shtmtlwkr Middlesex Welding (S) h68 Bowdoin Av
Sliney Mary tchr h1 Barnes St
" Ronald F (Rose A) supvr Lechmere Car Wash h36 Montview Av
" Susan nurse r1 Barnes St
" Thos F (Ann J) acct USEN Products (Woburn) h15 Virginia Rd
Slivka Michele studt r54 Orange St
Sloan Julia D emp Lauriat's (B) h6 Curtis St
Sloane John F musician St Mary's Church h34 Walnut St
Slocombe Annette researcher h32 Jacqueline Rd Apt F
Slocum John L sr v-pres-genl mgr C E Maguires rWeymouth Mass
Sloop Barbara slswn Filene's (W) h3515 Stearns Hill Rd
Slotkin Terry emp Harvard Tr r17 Ash St
Slotnick Janice h82 Middlesex Rd Apt 6
" Philip A lwyr r82 Middlesex Rd Apt 6
Small Alexandria dir Waltham Day Care Center r677 South St
" Business Associates (Ralph Whealan) consultants 25 Jones Rd
" Charles F capt Waltham Fire Dept h47 Bacon St Apt 1
" Edgar (Beatrice) retd h22 Green St
" Pamela J h1203 Stearns Hill Rd
" Robt E mech West End Chev rWayland Mass
" S h20a Charles River Rd
" Steph cook r127 Hardy Pond Rd
" Theresa E Mrs h127 Hardy Pond Rd
Smaller Business Association Of New England Inc Lewis A Shattuck Exec Dir Phyllis Marcus Admn Asst 69 Hickory Dr
Smart Building 740 Main St
" Dorothy mgr Okan Corp D B A Fashion Junction r89 Maple St
" Hilary pres-treas Airkem rWeston
" Laura rReservoir Nursing Home

**SMEAD**

Smead Virginia S Mrs (Whalen's Food Store) h14 Taylor St
Smedberg Richd (Bernice) h879 Lexington St Apt 2c
Smelledge Ethel ofc sec Waltham Fed Savings & Loan Assn r87 Lyman St Apt 2
" Henry A h22 Middlesex Cir Apt 6
" Richd L (Ethel M) v-pres & area supvr Coml Natl Bank h87 Lyman St Apt 2
Smerlas Fredk studt r55 Valley View Rd
" Lambert (Christine A) (John Smerlas & Sons) (BL) h112 Shirley Rd
" Peter (Cath) (John Smerlas & Son) (Bline) h55 Valley View Rd
Smith See Also Schmidt
" Albert R (Helen M) optom Montgomery Frost-Lloyds (B) h39 Berkshire Rd
" Alvin r94 Hardy Pond Rd
" Anastasia S Mrs retd h109 Lake St
" Ann (Wid Barry) h24e Prospect Hill La
" Arth M (Bonita G) mech eng h21 Sharon St
" B h89 Cherry St
" Beatrice tchr Chapel Hill Sch rNeedham
" Blanche B Mrs slswn Chez- Elise ridal alon r156 South St
" Brenda tchr (B) h49 Pond St Apt 4
" Carl W (Helen L) retd h57 Hollace St
" Carol Ann ofc sec r75 Grant St
" Cath nurse h137 Massasoit St
" Cedric J (Cath I) slsmn Waltham Wallpaper & Paint h19 Mt Ida Ter
" Charles h148 Overland Rd Apt 1 6
" Charles L (Joan H) designer h18 Pleasant St
" Charlotte M tchr Central Jr High h168 Russell St
" Cheryl h75 Bacon St
" Chester A (Marie R) custdn Bentley College h35 Wamsutta Av
" Christine studt r236 Beal Rd
" Christopher E studt r66 Rose Hill Way
" Craig studt r137 Massasoit St
" Cynthia studt r19 Mt Ida Ter
" Dana admn asst Sylvania r163 Riverview Av
" David driver r472 Lincoln St
" David (Carol) h1 Randall St
" David A studt r91 Summit St
" David P (Margt A) laby tech V A Hosp (B) h79 Rockridge Rd
" David S (Merrily) slsmn Bay State Florist (B) h15 Colonial Av
" Dawn nurses aide Fernald Sch r66e Hansen Rd
" Deborah A emp N E T r91 Summit St
" Dennis studt r35 Wamsutta Av
" Donald USN r91 Summit St
" Donald mtcemn GTE r607 Stearns Hill Rd
" Donald R (Marie W) tchr City Sch Dept h91 Summit St
" Donald W mach opr Polaroid r163 Riverview Av
" Donna D v-pres & treas F W Derbyshire Inc r90 Sunset Rd (Weston)
" Donna L h20 Brown St
" Edith E ofc sec Florentino P Pina rTewksbury Mass
" Edna B (Wid J Ernest) broker Thos V Cleveland h54a Charles River Rd
" Edw slsmn D C Speed Shop h603 Stearns Hill Rd
" Edw J (Marilyn R) pres P B Mutrie Motor Trans h11 beechwood Rd
" Edw J Jr studt r11 Beechwood Rd
" Edw N (Dorothy L) drftsmn Stone & Webster (B) h27 Cedarcroft La

**SMITH**

" Edwin stamper Wells Bndry r111 High St
" Elaine A med sec Mc Lean r113 Longfellow Rd
" Eleanora A (Wid Harmon) retd h17 Banks St
" Ellen R Mrs stamper New England Instrument (Natick) h94 Hardy Pond Rd
" Elsie C (Wid Raymond E) retd h23 Auburn St
" Ernest (Eliz) tool & die wkr h28 Whitman Rd Apt 2 4
" Eug A (Winifred G) retd h89 Circle Dr
" Eug A (Mary) linemn N E T h66 Rose Hill Way
" Eug S (Gladys A) clk Genl Mtrs (N) h6 Alderwood Rd
" Eva retd h36 Cushing St
" Eva rLeland Home
" Everett W Jr (Evelyn L) custdn South Jr Hi Sch h185 Adams St
" Frances rReservoir Nursing Home
" Francis J (Eliz A) emp City Of Waltham h36 Moore St
" Frank (Mary) retd h66b Lafayette St
" Geo (Mary E) tchr Wtown h84 Longfellow Rd
" Geo E br mgr Fruehauf Trailer rCarlisle
" Geo W retd h100 Cedar St Apt 1 2
" Grace G (Wid Walter H) retd h703 Moody St Apt 5
" Gregory A v-pres Pacer Technology Inc rWestboro Mass
" H Clifford III furn mkr (Billerica) r30 Arcadia Av
" Harold J (Charlotte J) retd h166 Russell St
" Harold L (M Estelle) cook Brandeis Univ h38 Mokema Av
" Harold W Jr (Frances E) h184 Chestnut St
" Helen retd r15 Auburn St
" Henry T (Anna K) retd h101 Amherst Av
" Herbert D (Avis P) laby tech Pilot Chemical (Wtown) h472 Lincoln St
" Horace C Jr (Avis W) formn M I T (C) h30 Arcadia Av
" Howard P pres-treas Rohrer Hibler & Replogle rSudbury Mass
" Ida M retd h51 Stearns St
" J Danl h103 Felton St
" James F (Mary G) formn B&M h113 Longfellow Rd
" James L fountain mgr Bryce Drug h37 Spruce St Apt 21
" Jeffery (Smith's Shoes) rNatick
" Jeffrey studt r54 Orange St
" Jesse C (Dorothy F) v-pres Triometals h12 Marion St
" Joanne counselor Arlington Sch Dept h3707 Stearns Hill Rd
" John C h138 Robbins St
" John J (Lois M) electronic tech Waters Mfg(Wayland) h164 Russell St
" John S (Anne L) carp 17 Varnum Pk h17 Varnum Pk
" John T Jr (Mary A) driver City St & Forestry Dept h23 Francis St
" Joseph A (Louise E) driver Nonantum Lbr h83 Adams St Apt 3
" Joseph R security guard Bentley College rW Newton Mass
" Kelley ofc sec h239 Lake St Apt 2d
" Kevin slsmn r113 Longfellow Rd
" L h172 River St Apt B1
" Lawrence (Diane) h853 Lexington St
" Lawrence W (Marion F) insp W H Nichols Co h24a Myrtle St

DICK'S QUALITY TELEVISION SERVICE
DICK BARTLEMAN, Master Tech No. 3512
MOTOROLA SALES - SERVICE
Prompt Skilled Service On All Other Makes
Home and Carry In Service • 9 Out of 10 Sets Repaired In Home
COLOR & TRANSISTOR SPECIALISTS
MOTOROLA Quasar
33 LEXINGTON ST., WALTHAM
TEL. 891-7280

COLONIAL KITCHEN INC.
Italian and American Food
Family Dining at Moderate Prices
19 Crescent St. Waltham 894-4010

WALTHAM
HY
GRADE
LIQUOR
STORE
Inc.

BEER
WINE
CORDIALS

2 Oak St.
Waltham
Mass.

TEL.
894-3020

BELMONT ANIMAL HOSPITAL
24 Hour Emergency Service
484-5197
820 Pleasant St.
Belmont, Ma. 02178



SMITH
" Leland R (Nancy) equip opr h86 Montclair Av
" Leonard v-pres Etchomatic rWestwood Mass
" Lester C v-pres & genl mgr Cognos rNewton Mass
" Lillian H (Wid Arth J) retd h16 Dartmouth St
" Lillian M (Wid Raymond L) retd r66 Ellery Rd
" Linda M studt r184 Chestnut St
" Lois M ofc sec Webb Webb & Martin r113 Longfellow Rd
" Lorraine supvr h116 Trapelo Rd Apt 14
" Louis h76b Hammond St
" M Eliz nurse h172 Summer St Apt 8
" Madeline hsekpr r57 Villa St
" Maida Mrs retd h66e Charlesbank Way
" Margt A (Wid Edw) retd r31 Hatherly Rd
" Margt T br supvr Manpower Inc rAuburndale Mass
" Marjorie studt r27 Cedarcroft La
" Marshall L (Ruth J) garage mn Howard Disposal h31 Fuller St
" Marshall L Jr (Barbara) appliance reprmn h71 Fuller St
" Martha tchr h62 Brown St
" Martha nurse M S H h526 Trapelo Rd
" Mary A h335 Newton St
" Mary H asst dir Waltham Visiting Nurse Assn h44 Vernon St
" Mary L retd h94-1 Pond St
" Mary R (Wid Walter F) mgr Schraft's r132 Trapelo Rd
" Matthew W (Arlene) slsmn h44 Vernon St
" Mel supvr Peerless Inc rEaston Mass
" Merrily tchr Carousel Sch Inc r105 Colonial Av
" Michl studt r66e Hansen Rd
" Michl truck driver h8 Pratt Av
" Minnie Mrs retd r51 Stearns St
" Murlin H (Dorothy C) retd h163 Riverview Av
" Myrtle (Wid Alexander) retd h542 Main St Apt 2
" Norman F (Mary) mach Ceramics Grinding h20 Sterling Rd
" Norman F (Alice R) retd h251 Calvary St
" Olga A (Wid James V) h18 Ellison Pk
" Olive S (Wid Richd H) retd h83 Woodland Rd
" P h34 Calvary St
" Paul K (Helen R) pilot Delta Airlines h259a Calvary St
" Peter emp B T S Trucking (Andover) r11 Beechwood Rd
" Ralph serv mgr Perry Pontiac- Cadillac Serv Ctr rWakefield
" Ralph E (Lois) computer programmer G T E Lab h1105 Lexington St Bldg 5 Apt B 2
" Raymond A (Ruth E) retd h76 Garden Cir Apt 7
" Reginald L (Theresa) carp h75 Grant St
" Richd eng Dytron rBedford Mass
" Richd A USN r91 Summit St
" Richd B (Marsha) whsemn Ups (Wtown) h45 Emmeline Av
" Richd W tchr h47 Central St Apt 3
" Robt (Delores) h4002 Stearns Hill Rd
" Robt mus serv mgr WCRB rPeabody Mass
" Robt A (Elaine) analyst h3601 Stearns Hill Rd
" Robt L studt r27 Cedarcroft La
" Robt T (Mary A) firefighter City Fire Dept h17 Sunset Rd
" Robinson V (Joan) assoc prof Bentley College rWayland Mass

SMITH
" Roger S v-pres Adcole Corp rNorth Andover Mass
" Ronald J (Joann M) oil burner tech Hayes Oil h31 Lakeview Ter
" Sarah G (Wid Eug) retd h85 Mokema Av
" Scott studt r137 Massasoit St
" Shaw B pres F W Derbyshire Inc r90 Sunset Rd (Weston)
" Sidney asst prin Kennedy Mem Jr Hi Sch rNatick Mass
" Steph retd h111 High St
" Steph P (Marie) mtcemn Wellesley Inn h21a Friend St
" Steven (Cheryl) acct (E) h1704 Stearns Hill Rd
" Susan nurses aide r137 Massasoit St
" Theresa B Mrs h66e Hansen Rd
" Thirze P Mrs serv to military American National Red Cross rWatertown Mass
" Timothy E emp Newton Waltham Bank r66 Rose Hill Way
" Tricia asmblr Sylvania h3715 Stearns Hill Rd
" Walter F Jr tech Infra Red r132 Trapelo Rd
" Walter J (Marjorie T) h34a Hansen Rd
" Warren studt h45 Pond St Apt 22
" Wm A (Blanche B) slsmn Hood's h156 South St
" Wm A (Doris) retd h60b Charles River Rd
" Wm E (Frances W) jan TYCO h56 Hardy Pond Rd
" Wm G studt r236 Beal Rd
" Winifred G nurse Santa Maria Hosp (C) h16 Newton St
" Woodford Y (Grace M) slsmn Am Steel & Aluminum (Norwood) h18 Hamilton Rd
Smith's Shoes (Jeffery Smith) 226 Moody St
Smolinsky Edw J (Janice D) mech Jackson's Garage h39 Morton St
" John P h86 Francis St
Smtih Geo B (Mary C) eng h236 Beal Rd
Smuckler Linda R nurse r3305 Stearns Hill Rd
Snaddon Anthony G (Linda M) pntr Lexington Press h45 Everett St
Sneddon Leonard asst prof Bentley College rBillerica Mass
Snedeker John F (Eileen M) comnr MDC h22 Hardy St
Snedier Harry E (Charlene) electn h89 Middlesex Rd Apt 4
Sneider See Also Schneider And Snyder
" Harry E clk Nickerson & Hills h110 Dale St
" Kenneth lab Newton D P W Dept r110 Dale St
" Thos studt r110 Dale St
Snell Agnes retd r31 Woodland Rd
" Marie h182 Princeton Av
" Matthew studt r182 Princeton Av
" Robt studt r182 Princeton Av
Snelson Thos R circulation dept wkr News Tribune rLexington Mass
Snerson Gary lecturer Bentley College rS Natick Mass
Snow Eug M (Beverly G) contr 151 Lura La h151 Lura La
" Eug R (Margt T) retd h39 Murray St
" Isabelle D Mrs h45 Pond St Apt 10
" Richd W (Grace M) asst mgr Tom Lyons h3 Auburn Ter
Snyder See Also Schneider And Sneider
" Alice C economist h4905 Stearns Hill Rd
" Douglas studt h52 Whitman Rd
" Jordan (Aworthy Bicycle) rWatertown Mass

**SNYDER**
" Muriel I buyer Grover Gronin Inc h110c Charlesbank Way
" Robt (Mary) drftsmn h126 School St
Soares Carol A nurse h97 Lyman St Apt 6
Soave Antoio (J Laure) prntr Carlsberg Printing Inc h14 Mt Walley Rd
Sobel Louis studt h3503 Stearns Hill Rd
Sobolka Wm (Sonja) watchmn NE Life Ins h54 Tudor St
Sock Sharon R r5705 Stearns Hill Rd
Soeldner Frank (Mary A) retd h16 Farnum Rd
Soffer Robt M (Doreen M) studt h656a South St
Sofka Rita M nurse h19 Jacqueline Rd Apt C
Softech Inc Douglas T Ross Pres computer consultants 460 Totten Pond Rd 6th Fl
Sohaski Stanley (Eleanor) mgr Phil's Tap r615 Grove St (N)
Sohetti E Andrew retd h25 Farwell St
Sokolski Donald r180 Main St
Solamone Walter h189 River St Apt 2
Solari Nancy ofc mgr Keane Fire & Safety Equip rWellesley Mass
Solberg Ruth J h50 Garden Cir Apt 3
Solis Otto studt h214 Church St
Sollosy A pres National Door
Solomon Albert H (Laura) sls mgr Apahouser Corp h19 Weir Rd
" Keith studt r19 Weir Rd
" Sandra ofc sec Aborn Serv h2314 Stearns Hill Rd
Solomont Lena retd r652b South St
Solov Harry (Bertha) slsmn h64b Charlesbank Way
Solow R studt h145 South St
Soltes Aaron S (Grace N) eng Raytheon h15 Cedar Hill La
Solts Malcolm (Andrea) dept supvr Sears (B) h701 Stearns Hill Rd
Soltys Frank J custdn Bentley College rWatertown Mass
Somerville Murray L (Ruth M) supvr M I T (C) h68 Doty St
" Susan studt r68 Doty St
Sommer Robt A (Mary J) h151a Overland Rd
Sommers Wm H h152 Prospect St
Soneson Olaf driver h67 Hillcrest St
Sonnichsen Susan stewardess Am Airlines r412 Stearns Hill Rd
Sooder Karl (Sandra) h706 Stearns Hill Rd
Sookikian Linda studt r26 Pelham Rd
" Vahram (Helen) eng Computor Control (F) h26 Pelham Rd
" Victor (Hazel) retd h8 Aberdeen Av
Soper Ronnie r3306 Stearns Hill Rd
Soprano Hermine r83 Taylor St
" Vito (Helene) (Carole Cleaners) rW Newton Mass
**SORABELLA BOX CORP OF NEW ENGLAND John Sorabella Jr President Salvatore Sorabella Treasurer, Nicholas Sorabella Director, Processors And Distributors Of Barkall And Wood Chip Mulch, 20 Clematis Av (02154) (Off Beaver), Tels 893-5485, 893-5000 Plant No 2 (Forestdale, Mass; 02644), Tel (617) 1-477-0300**
" John Jr pres Sorabella Box Co r53 Piermont (W Town)
" Nicholas dir Sorabella Box Co r80 Ralph (Wtown)
" Salvatore treas Sorabella Box Co r72 Ralph (Wtown)

**SORBELLO**
Sorbello Paul J (June) studt h148 Overland Rd Apt 2 3
Sorberra John (Karen) policemn State h217 Linden St
Sorenson Larry studt r233 Seminole Av
" Robt L (Myrtle E) (Bob's Appliance Serv) h233 Seminole Av
Sorkin Deborah studt r1105 Lexington St Bldg 4 Apt 2 2
Sorli Edw H (Sylvia) retd h59 Circle Dr
Sos Alex J eng h5 Foundry Av
" Michl J studt r5 Foundry Av
Sotis Louis P (Poppy) editor (Norwood) h41 Hillcrest Rd
Soto Dente M psychiatrist h20 Claremont St
Soto-Dente Alf A clk r20 Claremont St
"-Dente Leonard studt r20 Claremont St
Sotrel Allen carp h4111 Stearns Hill Rd
Sotsky Les h27 Prospect Street Av
Sottile Francis J (Lorraine) emp Beacon Brass h110 Prentice St
" John J driver mtce City St & Forestry Dept h169½ Willow St
" Joseph (Assunta) retd h16 Hamblin Rd
" Mary N bkpr Barry Controls r18 Foundry Av
" Nancy studt r110 Prentice St
" Nicholas driver Salvucci Trucking r169½ Willow St
" Nicholas J broker Coleman & Sons h18 Foundry Av
Soucette Mary retd r22 Woerd Av
Soucy Danielle h22½ Taylor St
" Yves J (Lyssa) mason tndr Fausto Mehe Constn h41 Alder St
Soulia Donald (Joan) setup mn J & L Thompson h10 Bacon St Apt 5
Sour Michl studt h186 Lexington St Apt 3
Sousa Geo retd r40 Arlington Rd
South Junior High School Edw P Chiasson Hd Master 520 Moody St
Southgate Nigel (Melanie) h66a Charlesbank Way
Southwell Bernard J (Doris L) project coordinator Edison (DOR) h26 Whittier Av
Southwick C h3 Waverley Oaks Rd Apt 203
Southworth Helen r315e Crescent St Apt 2
Souza Carolyn ofc sec NET r3410 Stearns Hill Rd
" Frank Jr mach opr Richd H Bird & Co rHudson Mass
Soybel Ruth Mrs recpt Julian N Newman r14 Winchester Dr (L)
" Wm M phys 94 Russell St r14 Winchester Dr (L)
Sozanski Helen Mrs retd h126 Summer St
" Marguerite M (Wid Adam) clk Grover Cronin h123 Lakeview Av
Sozyanski Janet Mrs h38a Dermody Rd
Spadaro Rosemary Mrs exec sec h2315 Stearns Hill Rd
Spagnola Nicholas retreat dir Espousal Retreat Hse & Shrine r554 Lexington St
Spagnoli Paul G (Priscilla) prof BC h144 Worcester La
Spagnolo Nicholas C Rev retreat dir Espousal Retreat Hse & Shrine r554 Lexington St
Spagnuolo Antonio A (Kath M) contr genl 1273 Main St h1273 Main St
" Rosemary typ Peerless Inc rFraningham
Spahr Dorothy J tchr (BL) h82 Lionel Av Apt C
Spak Imre A (Barbara) mach opr Thomson Mfg h43 Guinan St
Spalding Lila Mrs h12 Pratt Av
Spall Edw H (Ruth H) retd h84 Lincoln St

TOM LYONS - Firestone
FIRESTONE TIRE HEADQUARTERS
REGENCY POLICE & FIRE SCANNERS
PANASONIC RADIO—STEREO—TV TAPE DECKS
210 LEXINGTON ST., WALTHAM, MA.. 02154
894-4300

Colonial Real Estate Co.
WALTHAM • WATERTOWN • NEWTON AND VICINITY
INVESTMENT PROPERTIES • HOMES
RENTALS • COMMERCIAL • MANAGEMENT
REALTOR®
9 Lexington Street, Waltham, Mass. (02154)
Tel. 891-4411

MARTIN'S WALTHAM SPRING CO., Inc.
DICK (PUDGY) MARTIN
"SPECIALISTS IN ALL LEAF SPRING PROBLEMS"
AUTO AND TRUCK SPRINGS - REPAIRED ● RESET ● INSTALLED
19 Music Hall Av., Off Elm St., Waltham 02154
Tel. 894-0218

PETIQUE CORP.
PET — GROOMING, SUPPLIES
BOARDING, SPECIAL DIETS, VETERINARIANS
820 A. Pleasant St. Belmont, Mass. 02178 484-6133



**SPANA**

Spana Robt slsmn A B Dick Co h1406 Stearns Hill Rd
Spaney Lucinda T h37 Middlesex Cir Apt 23
Spang John H dist sls mgr Dennison Mfg rWinchester
Spangle Clarence W sr v-pres Honeywell Inc rManchester
Spark Susan ofc wkr h68 Hall St
Sparks Howard F h150 Charles St
" Neal W countermn Waltham Automotive rAuburndale Mass
" Ronald (Eliz) h162 Chestnut St
Sparrow A Wayne studt r319 Newton St
" Douglas C h319 Newton St
" Gary E air condtg mech r319 Newton St
" Obeline E (Wid Alex D) clk Grover Cronin h319 Newton St
Spatola Michl emp Vibrac Corp h2506 Stearns Hill Rd
Spaulding Co (Printing Div) Robt Burkhard Mgr sls & serv 1560 Trapelo Rd
" Edw S v-pres The Connell Co rScituate
" Warren A (Marion G) eng Penn Central (AL) h30 Beal Rd
Spear B D Medical Systems Joseph J Foley Pres 125 2d Av
" Manton S mgr Port Oil Corp rLynnfield
Specter Norman R (Frances) driver Highway Exp (B) h18 Bryant Rd
Spector Michl h567 South St Apt 1
Spectra Instruments Inc Wm J Ash Pres & Treas Lorraine Ash Corp Clk microscopes distr 131 Lexington St
Spectrum Marketing Inc Alphonse Lucchese Pres- Treas Jack Bromley V-Pres 391 Totten Pond Rd
" Systems (Div Of Barnes Engineering) John F Blais Jr Mgr optical components mfrs 211 2d Av
Speer Brownlow (Doris) lwyr (B) h141 Barbara Rd
" John retd h122 Lowell St Apt 4
" John landscaper Vanaria Landscapers h343 River St
" Kathleen laby wkr r343 River St
" Robt J r343 River St
Spellman Anne dental hygienist h56b Charlesbank Way
" Cath M retd h51 Garden Cir Apt 4
" Edw mgr Waltham Newspaper Del Co
" John P Jr retd h83 Pine St
" Rita P assigner NET&T r51 Garden Cir Apt 4
Spellmyer Marilyn T admn asst Harvard Univ h670a South St
" Peter R studt r670a South St
Spencer Dwight studt h49 Jacqueline Rd Apt 9
" Sandra J Mrs sch guard Police Dept h138 Russell St
" Sarah E retd h235 Lowell St
Sperry James (Pamela) slsmn Fiber Glass h67 South St
" Rand Corp (Div Univac) Harry Traylor Reg Mgr 400 Totten Pond Rd
Spertner James E treas Chiswick Trading Inc rNewton
Speth Geo W (Mildred M) retd h58 Tomlin St
Spickler Gene R (Constance) mgr Osco Drug h49 Myrtle St
Spidel Elmer S retd h97 Maple St Apt 4
Spider Staging Sales Co Clayton Mickel Br Mgr scaffolding 38 Guinan St
Spiegel Gail A tchr (Burl) h3305 Stearns Hill Rd
Spiel Wm B retd h34 Middlesex Cir Apt 24

**SPIGEL**

Spigel Robt pres Respiratory Specialties rLexington Mass
Spillane Michl E (Helen L) retd h87 Lyman St Apt 1
Spiller Cecile B ofc sec N E T h694 Trapelo Rd
Spillert Edw studt r56 Mallard Way
" Gilbert (Helen B) chem eng Republic Foil (S) h56 Mallard Way
Spilva Ruth (Wid Wilmot) h89 Vernon St
Spinale Anthony G (Lucille M) emp Peter Darrigo (Chelsea) h245 Warren St
Spindler Joseph (Mary T) slsmn Electrolux h39 Harland Rd
Spinelli Charles (Louise) (Taylor Rental Center) h1485 Main St
" Christine studt r1485 Main St
" Edw A (Phyllis A) drftsmn h127 Middlesex Rd Apt 2
" Rose L (Wid Leonard E) h38 Berkshire Rd
Spinney Isaac H (Mary A) retd h99 Crescent St
Spira Myra tchr Kennedy Mem Jr Hi Sch rAllston Mass
Spiri T r7 Banks St
Spiro Geo (Kath J) retd h210 Brown St
Spitz Sadie (Wid Maurice S) h120-5 Pond St
Spongberg Steph A (Harmony) curator Havard Univ h121 Edgewater Dr
Spooner Almer N fcty wkr h7 Exchange Ct
" Carl L (Susan) mach mtec Reece Corp h21 Calvary St
" Florence emp Fernald Sch r7 Exchange Ct
Spoto Peter (Rosamond) retd h24 Riverview Av
" Vincenzo h22 Lawton Pl
Spracklin Noreen h260 River St Apt 3
" Wallace W (Cath A) store wkr U S Govt h106 Thornton Rd
Sprague Cath h51 Warren St Apt B2
" Electric Co James E Flannigan Ofc Mgr electronic components sls 60 Turner St
" John slsmn h7 Spruce St Apt 10
" Products Co Joseph Judge Mgr 60 Turner St
Spratt Annie M h31 Grosvenor Rd
Sprich C Robt (Carolea) assoc prof Bentley College rWaban Mass
Spring Mills Inc Robt Shields Pres-Treas (sls ofc) 400 Totten Pond Rd 4th Fl
" Street Laundry (Joseph G Quagliozzi) Rear 39 Spring St
Sproul Edw B (Ellen L) adv mgr h50 Garden Cir Apt 4
Sproule Merilda L Mrs emp Grover Cronin h121 Russell St
Sprout Sarah ofc sec h147 Summer St Apt 12
Spruce Apartments 37 Spruce St
" Apartments The 37a Spruce St
Spurling Danl P pres Northeast Rubber Prod
Spurr Carl W h210 Charles St Apt B
" David L ship Medal Made (AL) r200 Linden St
" Geo L (Janet L) admn asst Chandler-Farqunar (B) h200 Linden St
" Janet E studt r200 Linden St
Spurrell Abr pres Technical Publications Inc rCambridge Mass
" James W v-pres Technical Publications rBrighton Mass
Squillante Alex N (Eileen B) mech eng Raytheon (Quincy) h50 Edwin Rd
" Michl R r50 Edwin Rd
" Nicholas D studt r50 Edwin Rd
Squire David F v-pres for admn Brandeis Univ

HAROLD B. BOWERS, President and Treasurer
**BOWERS INSURANCE AGENCY, INC.**
Commercial Building Insurance In Waltham Since 1832
**4 GORDON STREET (02154)** **893-4064**



**SQUIRES**
Squires Barbara A r83 Columbus Av
" Danl W (Kathleen) reprmn NET h25 Pond St Apt 36
" Francis H (Anna E) mach Thomson Mfg h83 Columbus Av
" Joseph A retd h240 Robbins St
" Rose M retd h315a Crescent St Apt 3
" Steph G emp Griff's Furn r83 Columbus Av
Sroczynski Chester R heavy equip opr Mt Peake Cemetery r10 Beech St
Staats Edw h48 Bennett St
Stabile Lawrence A (Jane S) design eng Signal Processing Sys h37c Charlesbank Way
Stacey Doris M studt r668c South St
" Doris S nurse h668c South St
" Elmer H (Alice J) serv mgr Cadillac Olds (B) h14 Marlton Rd
" Jane M studt r114 Central St
" Janet r76 Lionel Av Apt A
" Michl T (Nancy M) cook Mt Auburn Hosp h114 Central St
Stack Vincent mgr Central Mutual Ins rWestford Mass
Stackpole Barbara ofc sec R J C Assoc rArlington Mass
" Dorothy tchr Fernald State Sch h46 Garden Cir Apt 1b
" E H retd r19 Townsend St
" Karen h5 Parkers La
Stacy Anne E ofc sec h763 Main St Apt 35
Stadoenik Edw slsmn h51 Warren St Apt 1 4
Stadtman John (Ann) wldr Davidson Fonco (Woburn) h14 Laurel Av
**STAFF BUILDERS TEMPORARY PERSONNEL John M Relyea General Manager Immediate Temporary Help-Your Premises Our Payroll 405 Moody St (02154) Tel 893-6370**
" John B studt h1202 Stearns Hill Rd
Stafford Cath retd r90 Worcester La
" Susan studt r81 Princeton Av
" Walter F (Lottie T) mach opr Dorothy Muriel h81 Princeton Av
Stagliano Joan E r133 Lake St
" John (Josephine) retd h133 Lake St
Stahl Clay H (Helen T) mgr NET h50 Dix St
" John F studt r50 Dix St
" Kenneth emp Harvey Ind r32 Waverley Oaks Rd
" Marianne ofc clk r32 Waverley Oaks Rd
Stahler Barbara studt r16 Appleton St
Staires Dennis (Donna) h40 Whitman Rd Apt B 1
Stallaggi Roe M retd h14 Gregory St
Stalmon Annie D (Wid Frank) retd h14a Fern St
" Vito F (Blanche) formn mtce City h20 Fern St
Stamaris Steven F (Jessica) eng Wayne George Corp h73 Highland St
Stambaugh Charles K pres Scientific Devices rNeedham
Stamegna Donald R v-pres-sec-treas Hyde Bird Feeder Co r25 Arlington (Melrose)

**STAMM**
Stamm Martha F (Wid Henry) retd h25 Francis St
Standard Electric Supply Co Inc Abr J Brand Pres Steven Brand V-Pres Leonard Brand Asst Treas 1339 Main St

**STANDARD-THOMSON CORPORATION Harry P Neher Jr President Thurman F Naylor Senior Vice-President F H Garcelon, Vice-President- Secretary-Treasurer Thermo-Mechanical And Electro-Mechanical Controls 152 Grove St (02154) Tel 894-7310**

Stankard Charles E (Anna M) retd h79 Edwin Rd
" Edw G (Janice M) (M F Stankard & Sons) h28 Howard St
" Joseph C retd r28 Howard St
" Kath retd h114-5 Pond St
" M F & Sons (Edw G Stankard) masons 28 Howard St
" Paul (Mercedes) driver h37a Winthrop St
" Paul M (Albertine M) retd h89 Rockridge Rd
" Walter M (Jean V) (Stankard Elec) h23 Azalea Rd
" Wm h21 Gorham St
" Wm rBenj C Fuller Home
Stanley Ann K (Wid Lawrence M) retd h97 Circle Dr
" David L (Coleen M) emp Ideal Block h26 Nathan Rd
" Florence M rLeland Home
" James (Helga) development ofcr Bentley College rWinchester Mass
" Janice therapist N E Rehabilitation Ctr (B) h4909 Stearns Hill Rd
" Lloyd L (Gail E) supvr Fernald Sch h305 Crescent St
" Lorreta E personnel admn Sylvania h56 Jacqueline Rd Apt 5
" Machine Co (Bernard Miller) 118 Calvary St
" Pinkham shipping clk r74 Adams St
" Thelma E clk Parke Snow r155 Adams St
" Wm F (Roberta) prod controller Raytheon h52 Derby St
Stanowicz Joseph T (Mary) supvr M I T (C) h17 Kingston Ter
" Patricia A ofc sec W H Nichols r17 Kingston Ter
" Paul J studt r17 Kingston Ter
Stanriewicz Joan tchr (AL) r2803 Stearns Hill Rd
Stanton Anthony H (Edna L) clk PO h27 Parmenter Rd
" Bernard J (Nina C) sht mtl supvr Brandeis Univ h58 Wheelock Rd
" Edw studt r12 Piety Corner Rd
" Edw F (Anne F) (E F Stanton Sht Mtl) (WTON) h243 Hardy Pond Rd
" Francis X (Margt D) custdn h12 Stearns St
" Francis X (Marilyn C) emp City Of Waltham h294 Warren St
" James F (Helen M) (Coleman & Sons) h12 Piety Corner Rd
" James J retd r7 Russell St

Middlesex
577 MAIN ST.
FAMILY CO-OPERATIVE BANK
INSURED SAVINGS AND HOME FINANCING
OPEN FRIDAY EVENINGS 5-8 P.M.
WALTHAM 02154
TEL. 893-8000

WAL - LEX BOWLING LANES
COMPLETE FAMILY RECREATION CENTER
800 Lexington St. Waltham 893-7070

BEATTY BROTHERS PHARMACY
PHARMACISTS
PRESCRIPTIONS AND HOSPITAL SUPPLIES
FREE PICK-UP AND DELIVERY
75 Crescent St., Waltham 02154 Tel. 894-7600



ALBERT KLINE INSURANCE, INC.
Life Pension Specialists
899-5353
899-7744
900 MAIN ST. WALTHAM, MA. 02154

STANTON
" John J (Eliz) retd h95 Lexington St
" John M (Maria) formn B-G h54 Rich St
" Lawrence r2 Appleton St
" Louise M librn h2114 Stearns Hill Rd
" Lynn M studt r54 Rich St
" Marilyn C Mrs teller Waltham Savings Bk r294 Warren St
" Michl USAF r54 Rich St
" Michl J studt r294 Warren St
" Robt J (Julie) broker Coleman & Sons h54 Lionel Av Apt A
" Sls Co (Div Of Pacer) Walter J Stanton Pres used equip sls 60 Hickory Dr
" Susan ofc sec r2007 Stearns Hill Rd
" Walter J pres Stanton Sls Co rHampton Falls NH
" Wm studt r27 Parmenter Rd
Stantzler Alan L lwyr 470 Totten Pond Rd 3d Fl rLincoln
Stapels Carol nurse r19 Jacqueline Rd Apt C
Staples Louise H tchr h25 Lowell St
Star Beverage Co Inc Kenneth F Benjamin Pres- Treas soft drink co 45 1st Av
**STAR KNITTING CORP INC Frank F Leeber President- Treasurer Ruby Leeber Corporate Clerk Elastic Knitting- Athletic Supports And Protectors-Stockingette Material And Special Tubing Cor 35 Middle St And 25-29 Spring St PO Box 46 (02154) Tel 894-3559 (See Index To Advertisers)**
" Market Co Robt Haley Br Mgr 90 River St
" Market Co James Shea Mgr 1070 Lexington St
" Plaza Speed Shop coin operated laundry 1102 Lexington St
Starbuck Josephine Mrs laby asst U M Subn Experiment Sta rW Newton Mass
Starck Russell E (Ruth C) eng Hanscom Field (Bedford) h93 Claremont St
Starinerr Diana nurse r37 Fairmont Av
Stark Building 422 Moody St
" James retd h39 Sparkill St
" Merrick retd h21 Rumford Av
Starkey Earl E (Beatrice) retd h89 Maple St
Starkman Harold mgr Stern Made Dress Inc rNewton Mass
" Harold pharm Professional Pharmacy h5511 Stearns Hill Rd
Starmer Barbara J (Wid Wm C) h149 Clark St
" Chester M retd h82 Montclair Av
" Wm r82 Montclair Av
Starr Dinah case wkr Robt F Drinan rBoston Mass
" Donald mach Wade Mach Tool
Stascavage Edwin (Jean) asst ship Electronic Fasteners h22f Hansen Rd
" Jessie D Mrs retd h292 Ash St
" Robt J (Doris V) mach American Microwave h1152 Main St
Stashis Kurt emp Western Elec r96 Prentice St
" Mark (Eliz) h25 Pond St Apt 30
" Vytaut G (Geraldine) emp Edison h96 Prentice St
Stasiak John h251 River St

STASIO
Stasio Amelia T (Wid John B) retd h58 Greer St
State Wide Investment Coop Wm Corey Pres- Treas 39 Main St
Statkus Mary Mrs retd h82 Orange St Apt C
Staton Richd tchr h29 Church St Apt 7
Staubo Merete studt r11b Banks St
Stavropoulos Peter (Niki) scientist h879 Lexington St Apt 12b
Stayman Chester custdn h21 Pine St
Stearns Jack (Frances) mgr Langley Food Shop h17b Charlesbank Way
" Lawrence O treas Rowland H Barnes & Co rSudbury Mass
" Lyle M retd r48 Augustus Rd
" Madolynne E nurse Longwood Pediatric Association h103 Trapelo Rd Apt 18
" Marion E retd h542 Main St Apt 16
" Patricia A x-ray tech r3907 Stearns Hill Rd
" Russell E pres Rowland H Barnes & Co rSudbury Mass
" Stuart convention booking agt h72 Bedford St
Steber Edwin retd r94 Adams St
" John F (Barbara I) firefighter City Fire Dept h18 Berkley St
" John F Jr slsmn r18 Berkley St
Steckel Francis E (Helen M) med artist Lahey Clinic (B) h1360 Trapelo Rd
Stedman Harold A (Jeanne L) mach Waltham Engravers h101 Hillcrest Rd
" Howard J (Gladys A) retd h91 Rose Hill Way
Steede Cath (Wid John F) h41 Summit St
" John R (Nancy) driver Shell Marketing h51 Hibiscus Av
" Joseph T dep chf City Fire Dept r41 Summit St
" Mary A (Wid Joseph D) retd h93 Hardy Pond Rd
Steele Charles E (Lois M) emp PO h5 John St
" Ethel M (Wid Lawrence) emp Marriott Mtr Hotel (N) h181 Brown St
" Ira D (Eva G) retd h101 Brown St
" Mary B tchr (Billerica) r54 Marivista Av
Steemer-Uggen Gary (Rhonda) mech Corrigan Bros (N) h71 Fuller St
Steensma Kath A tchr h28 Middlesex Cir Apt 4
Steer Paul D Jr (Linda L) driver Aberdeen Trucking h277 Dale St
Steere Rebecca teller Waltham Savings Bk r311 Aldar Hall
Steeves Bruce W ins agt Kemper Ins r5107 Stearns Hill Rd
" Vern Y (Violet B) retd h242 Beal Rd
Stefan F h20b Day St Apt 5
Stefanou Andrew (Stassa) mach h17 Briar Hill La
" Stavroula med asst r17 Briar Hill La
Steffen David J studt h48c Charlesbank Way
Stegeman James (Margt) designer Jordans (BURL) h45 Jacqueline Rd Apt 6

**STEIN**

Stein Associates (Div Of Adams-Russell Co Inc) Seymour Stein Pres Dennis Gooding V- Pres-Treas digital communications 280 Bear Hill Rd
" Charles P acct (F) h1307 Stearns Hill Rd
" Robt studt h169 South St
" Seymour pres Stein Assoc rNewton Mass
Steinberg Carolyn M tech r11 Jacqueline Rd Apt B
" David J sec Brandeis Univ
" Ira (Jean M) tchr Sr High Sch h1173 Trapelo Rd
" John sls mgr Brian Sup rReading
" Melvyn sls mgr Barlo Inc rNewton
Steinfeld Lawrence F (Irene) supvr h22 Middlesex Cir Apt 16
Steinmacher Diane r2 Wellington Av
" Jacob A lab City St & Forestry Dept h2 Wellington Av
Stelmach James R h34 Middlesex Cir Apt 8
Stengels Jason (Holly) sociologist h19b Wycoma Way
Stenquist Frank (Darla) uphol 125 Robbins St h125 Robbins St
" Fredk L carp r321 Weston St
" Patricia V tchr r321 Weston St
" Warner (Gertrude Y) elec tech h321 Weston St
Stenson Edw J (Patricia) h14 Tennyson Rd
Stepanian Aram A (Margt) eng Proto Circuit Corp h45 Bancroft St
" Eleanor M Mrs tech Graphic Microfilm r24 Mountain Rd
" Harry (Eleanor M) meat ctr Star Mkt h24 Mountain Rd
" Robt R r24 Mountain Rd
" Steph H (Ellen M) carpet installer h118 Sibley Rd
Stepaninan Judith H r24 Mountain Rd
Stepanis Fred G (Jean A) eng Polaroid h8 Woodchester Cir
Stepasiuk John instr Bentley College rWakefield Mass
Stephen See Also Stevens
" Craig h239 Lake St Apt 1c
" Frank J (Janet E) slsmn Schweber Elec h41 Parkview Rd
" James studt r41 Parkview Rd
Stephen's Liquor Mart Inc Albert Levesque Mgr 484 Main St
Stephens Danl C mech Waltham Automotive rBurlington
" Robt (Marilyn) emp Volkswagen Of Belmont h177 Pine Hill Cir
" W L h72a Cedar St
Stephnson Amy sec WCRB rCambridge Mass
Stepner Arth K (Deanne S) sls rep Burglar Bug Alarm Sys h1100 Main St Apt 3
Stepp Christopher J studt r45 Brewster Rd
" David L studt r45 Brewster Rd
" Theresa (Wid Tyrus) h45 Brewster Rd
Stering Robt S studt r70 Gardner St
" Sidney S mgr Wal-Lex Bowling Alley's h70 Gardner St
Sterling Insulation Mfg Co (John Wills Jr) 144 Moody St
" Jewelers (Harold W Siegel) 376 Moody St
" Joleen ofc sec Peerless Inc rMiddleton Mass
" Mabel M (Wid Thos) drsmkr 1072 Trapelo Rd h1072 Trapelo Rd
Stern Arlene ofc sec r10 Falmouth Rd
" Lillian Mrs ofc sec h10 Falmouth Rd
" Made Dress Inc Harold Starkman Mgr 216 Newton St
" Melvin L (Shirley) slsmn h3307 Stearns Hill Rd

**STERNBERG**

Sternberg Nancy programmer h698c South St
" Richd L (Linda) h66f Charlesbank Way
" Saml (Helen F) chem eng Abcor h15a Wycoma Way
Stetson Brewster Jr (Phyllis H) cost clk h30b Charlesbank Way
" Donald emp T & T Sales h109 Trapelo Rd Apt 5
Steve's Arco (Steven H Shaw Jr) 487 Main St
Stevens See Also Stephen
" Blanche M (Wid Howard B) retd h49 High St
" C r47 Central St Apt 4
" Charles (Machine Tool Leasing) rGroveland
" Charlotte Mrs h18 Chester Av
" David C lab City St & Forestry Dept r49 High St
" E Marion retd h45 Nathan Rd
" Frank A (Gertrude) emp Mass Gas & Elec (B) h37 Charlotte Rd
" Freda E tchr City Of Newton h55 Beaver St
" Greta M steam opr Raytheon (Quincy) r30 Fiske Av
" James D supvr h5107 Stearns Hill Rd
" K studt r216 South St
" Kenneth W (Jacqueline M) slsmn Scotts Surplus h6 University Pk
" Lawrence (Iris) prntr Chas P White h78 Colburn St
" Neil E (Ann M) guard Honeywell h30 Fiske Av
" Norman G retd h85 Myrtle St Apt 6
" Philip tech r261 River St
" Philip (Gail) cab driver h26 Barnes St
" Richd T (Shirley B) genl mgr Labelon Graff h81 Ellery Rd
" Stella (Wid Harold L Jr) retd r79 Temple Rd
" Stiles F asst v-pres & group mgr civil dept C E Maguire rWestwood Mass
Stevenson James A (Alden Photo Service) (S) r114 Princeton Av
" Janice Mrs clk Longview Fiber h90 Francis St
" Mary retd h20 Whitman Rd Apt 1 1
" Robt J (Flora M) carp Carpenter's Union No 40 h731 Lincoln St
Stewart See Also Stuart
" Albert r10a Flood St
" Anita H Mrs sten Brenton E Tyler Ins Agcy h47 Clark St
" Barry E (Diane) truck driver h109 Trapelo Rd Apt 6
" Charles R (Phyllis J) emp Internatl Shoe h14 Canterbury Rd
" Constance mgr Our Country Store rWinchester Mass
" Diane L USA r103 Calvary St
" Ethel h138 Lyman St Apt 12
" Helen B Mrs insp Raytheon h58 Prospect St Apt 12
" J Rodgers Jr (H Jeanne) eng Raytheon h5 Whittier Av
" James H mach Compo r176 Robbins St
" John C (Hilda A) heavy equip opr City St & Forestry Dept h113 Lake St
" Mary ofc hlpr Star Mkt h61 Chestnut St
" Thos acct h5613 Stearns Hill Rd
Sticca Emilio mech West End Chev rWatertown Mass
Stickney Alice rRear 40 Prospect Street Av
" Arth J ofc mgr h172 River St Apt A6
Stiefel Martha S (Wid Albert) retd h214 Adams St

WALTHAM PUBLISHING CO.
Publishers of the NEWS-TRIBUNE
The Only Daily Newspaper in a Trade Center for Over 150,000 People
18 PINE STREET, WALTHAM, MASS. 02154
TELEPHONE 893-1670

THE NEWS-TRIBUNE
MEMBER OF AUDIT BUREAU OF CIRCULATION
WANT THE MOST FOR YOUR ADVERTISING DOLLAR?
THE ONLY DAILY NEWSPAPER IN A TRADE CENTER FOR OVER 150,000 People
18 PINE STREET, WALTHAM, MASS. 02154
TELEPHONE 893-1670

MAIN ST. AUTO SALES & SERVICE, Inc.
FORD - SALES - SERVICE - RENTALS
109 Linden St., Waltham Tel. 894-1106
1036-1040 Main St., Waltham Tel. 893-2260



STIGLE
Stigle John exec v-pres F&B Leasing rSudbury Mass
Stiglitz Martin R (Lenna) physicist Air Force Research Laby (Bedford) h154 Temple Rd
Stiles Margt retd r26 High St
Stiller Ronald J researcher h48a Charlesbank Way
Stilley Frank emp NET h330 Lincoln St Apt B2
Stinehour Milton S Jr (Rose E) retd h276 Beal Rd
" Russell (Mary E) custdn Central Jr Hi h15 Irving St
Stirling Henry A (Marie B) carp h16 Centre St
Stitt Wm U (Dorothy M) h88 Plympton St
Stivala Janice L ofc sec r49 Lakeview Av
" Louie R (Clotilda) emp Raytheon h49 Lakeview Av
Stocker Sylvia h128 Pine St
Stocki Eric studt r31 Graymore Rd
" Robt E (Marie C) dispr Deselva Trans (S) h31 Graymore Rd
Stockman Hildred M (Wid John C) retd h80 Marlborough Rd
Stockwell Leslie D r60 Marlborough Rd
Stockwood E John (Phyllis M) carp h37 Bigelow Rd
Stoff Phillip (Linda) spot wldr Mc Nabb Eng h203 Ash St
Stohl Allan H r1 Virginia Rd
" Eva M (Wid Delmar O) retd h1 Virginia Rd
" Joan M emp Newton Waltham Bk r1 Virginia Rd
Stohler Eric pres Stohler Isotope Chemicals Of Mass rNewton Mass
" Isotope Chemicals Of Mass Inc Eric Stohler Pres Jack Turgel V-Pres chem mfgs 49 Jones Rd
Stoler Barrett D (Madeline) retd h40b Charles River Rd
Stoller Michl pres Greatway Inc rSharon Mass
Stolowski Richd (Charlene) supvr Belmont Spring Water h17 Lord St
" Sylvester (Helen) emp Fab Braze h390 River St
Stone Alice M (Wid Joseph J) retd h80 Overland Rd
" Almeda W (Wid Floyd E) retd h15 Abbott Rd
" Betty M bkpr Boston Music Co h57 Kendall Pk
" Blair h66 Robbins St
" Clayton E Jr retd h167 Barbara Rd
" Donald J (Sherry A) eng tech Wm M Kahn Digital Laby (C) h109 Myrtle St
" Eliz E Mrs r57 Kendall Pk
" Eric h11 Harvard Pl
" Henry H (Bertha) slsmn Hanlon's Men's Shoes h116a Charlesbank Way
" Kevin S (Madeline) mtcemn Boston Globe h154 Hardy Pond Rd
" Leota M (Wid Gordon) retd h80 Wetherbee Rd
" Loretta (Wid Robt E) retd h15 Middlesex Rd Apt 6
" Lorraine ofc sec h356 Lincoln St Apt 10

STONE
" Michl (Caroline) slsmn True Form Foundations h35 Copeland St
" Paula h206 High St Apt 4
" Raymond S (M Jane) retd h167 Rose Hill Way
" Russell sgt Co A Ibn 101 Infantry rLynnfield
" Wm (C P A Assocs) rConcord
" Winthrop E Jr laby tech Standard Thomson r57 Kendall Pk
Stoney Carol A clk r29 Floyd St
" Jean clk typ r29 Floyd St
" Ralph (Margt) asmblr Raytheon h29 Floyd St
" Robt M (Jean M) sht mtl wkr h74 South St
Stony Batter Playground Benefit St
Stop In Food (David Leventhal) 715 Moody St
" & Shop Pauline Burke Mgr gro and meats 75 Linden St
" & Shop (Br) Frank Colantino Mgr gro 840 Lexington St
Storer Clarence L (Gertrude F) mech Adshades Garage h52 Kendall Pk
" Paul R (Vera M) retd h22 Summer Av
" Warren E (Faith V) formn News Tribune h33 Cunningham Cir
Storlazzi Arnold E (Margt M) emp (Newton) h10 Craven Cir
Storm Anita tchr h356 Lincoln St Apt 26
Storr Helen retd r60 Rose Hill Way
" Marion retd h60 Rose Hill Way
Storrs Fredk rLarchwood Lodge Nurs Home
Storsteen Danl E (Mary) acct h20 Whitman Rd Apt 1 3
Story Robt C (Karen M) personnel mgr Raytheon (Sudbury) h55 Jacqueline Rd Apt 11
Stout Michl O (Maureen M) supvr Graphic Microfilm h22b Hansen Rd
Stowell Patricia social wkr State Public Welfare rLexington Mass
Strachan Mary A retd h16 Garden La Apt 5
Straff Ritchie (Ellen) h21 Warren St Apt 1 4
Straford Irene clk State Public Welfare Dept rLexington Mass
Straggas Christopher retd r38 Dartmouth St
" Constance retd h38 Dartmouth St
" John P (Carmela L) projectionist Paramount Theatre (N) h75 Maple St
" Minnie P (Wid Peter C) retd h75 Maple St
" Peter (Priscilla) inv dir Moody Stationery h193 South St
" Peter emp Brandeis Univ r38 Dartmouth St
Strait Angelina M (Wid David W) h189 Smith St
" David J atndt Trapelo Exxon Serv Sta r189 Smith St
Strand Arth lndry wkr Newton Wellesley Hosp r40 Gordon St
Strandinski Matthew emp T W R Electronics h2011 Stearns Hill Rd
Strange Bertha Mrs r61 Hiawatha Av
Strano Rosario (Celestina) studt h27 Derby St

**STRANSKY**

Stransky Charles (Patricia) actor h20 Auburn St
Strassberger Edw T (Linda L) reprmn Zerox h45 Pond St Apt 1
Strathie Duncan retd h39 Charlotte Rd
Stratis Angelo (Olympic Hse Of Pizza) rWorcester
Strato Design Inc Harry Seuss Jr Pres industrial photogs Rear 1345 Main St
Stratton Donald B (Loretta A) pres Stratton Laboratory h81 Gregory St
" John P mach Stratton Laby r81 Gregory St
" Laboratory Donald B Stratton Pres mach shop 13 Felton St
" Robt W studt r81 Gregory St
Stratvert Bruce studt h303 Stearns Hill Rd
Strausbert Gary (Ada) lwyr (B) h106 Stearns Hill Rd
Strauss Buddy h305 Hardy Pond Rd
" K h4 Walnut St Apt F
Straw Clifford H (Janice H) acct Continental Leasing (Bedford) h22 Madison Rd
" Constance M acct Irving H Straw r62 Oakley La
" Irving H (Constance M) acct 600 Main St Rm 308 h62 Oakley La
Strazullo Tobia rBenj C Fuller Home
Strazzulb Carl studt r45 Bancroft St
Strazzullo Frank C (Janice R) electn h1105 Lexington St Bldg 3 Apt 2 2
" Frank J (Elizabeth) custdn Waltham Sr High Sch h42 Bancroft St
Strazzulo Joseph J (Adele) formn Rotman Elec h63 Alderwood Rd
Streck Carl R studt r138 Florence Rd
" Joseph J (Miriam R) chf insp Ucinite (NV) h138 Florence Rd
" Peter R r138 Florence Rd
Strect Lee mgr Bigelow & Sanford Carpets rSudbury Mass
Street Waddy D Jr trans splst UPS h41 Walnut St Apt 14
Streeter Norman E (Emma L) retd h28 Rangely Rd
Streimater Peter R (Jeannette C) drftsmn h106 Stow St
Streitmater Jean F h6 Bright St Apt 12
Stremeckus Danl emp Wentworth Inst (B) r101 Stow St
" Julius A (Edith B) emp City Of Boston h60 Morton St
" Mark carp Donnelly Mfg r60 Morton St
" Richd appr carp r101 Stow St
" Victor R sht mtl wkr (Woburn) r101 Stow St
" Victor V (Helen A) mach h101 Stow St
Strickland Deborah H r79 Hall St
" Laura nurse Met State Hosp h2805 Stearns Hill Rd
Stricoff Gary studt r169 South St
Strietmater Mary Mrs h50 Amherst Av
Strillchunk S Reginald sls adv News Tribune rNorwood Mass
Stringillo Anna Mrs retd h82 Orange St Apt M
Strohminger Vernon G (Ethel F) retd h61 Shirley Rd
Strom Audrey J mach opr Raytheon r11 Parmenter Rd
" Barbara studt r12 Harvard Pl
" Emma J Mrs nurse Wedgewood Nursing Home (N) h11 Parmenter Rd
" Fredk G (Lena M) glazier Allstate Glass h12 Harvard Pl
" Gustav S (Lillian) glazier Newton Sash & Door h29 Sterling Rd
" John Jr emp Paytheon r11 Parmenter Rd

**STROM**

" Robt studt r12 Harvard Pl
Stromberg Datagraphics Inc Henry Bernardi Sls Mgr data processing 391 Totten Pond Rd
Strone Kenneth F (Jane) brtndr (B) h110 Stearns Hill Rd
Strong Christopher (Cath) clk Bentley College rConcord
" Cynthia M r30 Middlesex Cir Apt 1
" Gordon (Ruth A) retd h10 Bolton St
" Harold (Nancy G) acct MIT h89 Hatherly Rd
" Lauren (Edna) retd h55 Walnut St
" Marvin (Deborah) admn asst Bentley College h57 Jacqueline Rd Apt 9
" Monica h24½ Taylor St
" Nancy G ofc sec Bentley College r89 Hatherly Rd
" Neil K (Alice M) retd h34 Madison Rd
" Patricia M hRear 161 South St
" Steph G (Geraldine A) designer Honeywell (Lawrence) h135 Montclair Av
Strout Beatrice E ofc mgr Black Sup r5 Barry (Randolph)
" Harold M (Rita) mech Sandborn Co h295 Hardy Pond Rd
" Lee rater Peerless Inc rDanvers Mass
" Stanley S (Amelia M) insp RCA h95 Princeton Av
Stroyen Louise counselor V A (B) h307 Stearns Hill Rd
Struble Charles (Judith) emp Newton Wellesley Hosp h34 Robbins St
Strum Howard P (Florence E) asst v-pres Newton-Waltham Bank & Tr h89 Marlborough Rd
" Pearl rLeland Home
Strunk Edw r19 Colonial Av
Stuart See Also Stewart
" Carol h18 Cedar St
" Lawrence W (Jeiree) indl clns 33 Worcester La h33 Worcester La
" Richd J (Karen H) mech Tom Lyon's Firestone h48 Hiawatha Av
" Vail (Hazel) bkpr WCRB rBurlington Mass
Stubbe Danl C emp N E T h27 Jacqueline Rd Apt B
Stuccehi Terri supvr h623 South St
Stucke Cath nurse h3508 Stearns Hill Rd
Stuckey David C r43 Jacqueline Rd Apt 5
Studley Arth wldr h21 Pine St
" Arth B (Marie P) constn wkr Scardino Constn (N) h178 Lake St
" Arth B III wldr r178 Lake St
" Ellen M fcty wkr r178 Lake St
Stuhre Fredk studt r9 Dartmouth St
Stul Brian restr mgr h261 River St
Stupik John (Christine E) quality control insp Gallagher Constn (C) h1 Fuller St
Sturm Ferdinand J (Carmela J) mech h108 Upton Rd
" Jay studt r108 Upton Rd
" Marjorie K admn Harvard Univ h30 Middlesex Rd Apt 4
Sturmy Lillian (Wid Edw E) retd h235 School St Apt 2
Sturtevant Bernard B (Irene D) lab City St & Forestry Dept h15 Bellevue St
" Cecil O (Jeannette M) mach Waltham Precision Instrument h14 Keach St
Sturzen Ned (Felicia) studt h36 Whitman Rd Apt 1 4
Stux Steph (Linda) h80b Charlesbank Way
Styren Eric asst mgr Lerner Shop (B) r505 Stearns Hill Rd
Su Sophia R Mrs chem h72f Charlesbank Way
Subhash Gupta studt h8 Common St Apt 9

TILE International
CERAMIC TILE — MOSAIC TILE — QUARRY TILE — PAVERS
MARBLE THRESHOLDS — VINYL COVE BASE — CARPET RUNNERS — SLATE
31 BENEFIT STREET, WALTHAM, MASS. 02154 (617) 899-8286
For Finest Quality Imported Decorative & Domestic Ceramics

Nims Caterer
Featuring
"HILLCREST"
Banquets
Weddings
Receptions
Sales
Meetings
Phone
890-2282
890-2646
For Reservations & Information
220 Bear Hill Road
Waltham
Mass.
02154

MR. SWEEPER
VACUUM CLEANERS
ACCESSORIES & ATTACHMENTS
517 Moody St. Waltham 894-4040

H & S VENETIAN BLIND
& SHADE CO.
Custom Made Venetian Blinds
973 Main St. Waltham 02154 899-0069



**SUBLETT**
Sublett Charles C mgr Cottage Crest Restr h86 Exchange St Apt 3
Subsick Walter J (Nancy) carp h2010 Stearns Hill Rd
**SUBURBAN AUTOMATIC TRANSMISSION CO Mel Mezzone President Complete Transmission Service 235 High St (02154) Tel 893-8860**
" Experiment Station Gordon W Fellows Acting Chairmn experiment & research 240 Beaver St
" Girl Ava Baker Mgr emp agcy 77 Crescent St
" Plumbing & Heating Co (Louis A Reino) 64 Wetherbee Rd
Suderow Edtvle coach Bentley College rArlington Mass
Sudquist A Reynold chairmn of bd Antronics rWeymouth Mass
Sue's Variety (Agnes Cormier) 315 College Farm Rd
Suescun Alviro (Rosalie) chem eng h51 Jacqueline Rd Apt 12
Sugrue Mary E tchr h45 Pond St Apt 19
Suitor Wm A (Eleanor M) retd h69 Orange St
Sulkin Leo B (Ida) retd h24 Middlesex Cir Apt 20
" Louis (Pauline G) retd h163 Bright St
Sullivan Allisa R studt r291 Crescent St
" Ann retd h154 Lakeview Av
" Arth H lwyr 657 Main St Rm 2 r48 Newell Rd (N)
" Automotive Service Inc Jas J Walsh Pres auto supplies 1019 Main St
" Beverly v-pres A B C Taxi r17 Hall St
" Cath F h140 Lyman St Apt 9
" Cath G studt r6 Hemlock Ter
" Charles D (Helen M) (Sullivan & Dempsey Realty Trust) h457 Lincoln St
" Charles F (Phyllis J) drftsmn Raytheon h62 Boynton St
" Colleen studt r90 Pond St
" Danl (Margt) prntr hRear 228 School St
" Danl dist mgr The Fafnir Bearing rCarlisle
" Danl E (Ruth E) clk USA Corps Of Engs h8 Hillcrest St
" Danl F (Dorothea) assoc prof Bentley College rPeabody
" Danl F (Grace B) retd h38 Hamblin Rd
" David r8 Highland St
" David M (Peggyann) ofc mgr Ideal Concrete Block Co h90 Pond St
" Delia Mrs retd h85 Myrtle St Apt 1
" Donald C (Arlene) sht mtl wkr h47 Amory Rd
" E M h14 Everett St
" Edmund F agt Hancock Mut Life rArlington Mass
" Edw (Patricia) electn h251 Dale St
" Edw L pres S &C Assoc rSudbury Mass
" Eileen M ofc clk h259b Calvary St
" Elaine mathematician h46b Lakeview Av
" Eleanor M (Wid Milford) h277 College Farm Rd
" Eliz F (Wid Humphrey) slswn Grover Cronin h41 Lawrence St
" Ernest L (Dorothy E) retd h35 Marlton Rd
" Francis E mach opr W H Nichols r137 Robbins St
" Francis R (Antoinette M) analyst h286 Sibley Rd
" Geo H Jr (Mary G) formn Ware Dairy (B) h68 Hollace St
" Helen Mrs h8 Highland St

**SULLIVAN**
" James mech Raytheon r36 Prospect Street Av
" James h79 Brown St
" James F (Mildred J) retd h193 Hammond St
" James F (Ernestine E) aud Kendall (Walpole) h115 Totten Pond Rd
" James M (Helen M) expeditor Western Elec (Wtown) h4 Cleveland Rd
" James P (Joanne) emp United Parcel h63 Upland Rd
" Jeannette C lwyr 50 Linden St h50 Linden St
" Jeannette E (Wid Cornelius R) h50 Linden St
" Joel M (Claire E) (Wal-Lex Exxon Serv Sta) h310 Dale St
" John ins slsmn Met Life h89 Grant St
" John C (Jean M) acct h100 Candlewood Dr
" John F (Rebecca A) truck driver h291 Crescent St
" John F (Anne E) agt Mut Life Ins (B) h142 Marguerite Av
" John J Jr (Rosemary C) correction officer Middlesex County h24 Indian Rd
" John J Jr (Eleanor M) acct U S Treasury Dept (B) h65 Hobbs Rd
" John J III autobody mech Perry Pontiac Cadillac r24 Indian Rd
" John T (Alice F) pres Mc Goldrick- Joyce Co h6 Hemlock Ter
" Joseph credit mgr Westinghouse Credit Corp
" Joseph J (Ann T) pres J J Sullivan Plmb (S) h290 Temple Rd
" Joseph L (Jean M) heavy equip opr Flett Constn (B) h27 Hobbs Rd
" Joseph P (Joan M) mgr Ace Heating (B) h95 Summit St
" Kath M emp N E T h10 Bacon St Apt 6
" Kathleen T ofc sec (N) r68 Hollace St
" Kenneth studt r10 Trimount Av
" Kenneth L (Eva M) eng Raytheon h18 Mallard Way
" Kevin T r68 Hollace St
" Lawrence J plmb h10 Trimount Av
" Lawrence P (Gertrude E) court sten Industrial Accident Bd (B) h58 Potter Rd
" Leo r1 Norumbega Ter
" Margt A (Wid John L) dir of volunteers Waltham Hosp h634 Moody St
" Mark R studt r58 Potter Rd
" Mary rReservoir Nursing Home
" Mary A tchr Newton Sch Dept h23 Sparkill St
" Mary Ann studt r90 Pond St
" Mary D retd h47 Hammond St
" Mary E buyer Grover Cronin h184 Hammond St
" Mary J studt r27 Hobbs Rd
" Mary J counselor Framingham Sch Dept h12 Jacqueline Rd Apt F
" Maureen studt r286 Sibley Rd
" Maureen P cash Stop & Shop r24 Indian Rd
" Michl slsmn Nepco (B) r62 Hillcroft Rd
" Michl (Lynne M) carp h118 Princeton Av
" Michl J studt r27 Hobbs Rd
" Mortimer (Loretta) firemn Chapel Hill (Newton) h245 Lake St
" Patricia M programmer h16 Summer Av Apt B4
" Paul D (Bernadine V) eng M D C h31 Rose Hill Way
" Paul R asst mgr Stop & Shop (AR) r6203 Stearns Hill Rd

**SULLIVAN**
" Phyllis M (Wid James) h36 Prospect Street Av
" Raymond J (Linda M) emp Arrow Fence h900 Main St
" Robt (Sophie) r22 Adams St
" Robt E (Mary E) electn Raytheon h105 Hardy Pond Rd
" Robt E (Helen F) sls mgr New England Provision (B) h62 Hillcroft Rd
" Robt G (Mary G) heavy equip opr (BE) h66 Florence Rd
" Robt M (Claire J) acct h62 Banbury Av
" Ronald L (Laura M) mach h5 University Pk
" Rosemary F studt r24 Indian Rd
" Sarah C (Wid James J) ofc sec h30 Hobbs Brook Rd
" Sharon h22 Orange St
" Temple tchr (B) h76 Lionel Av Apt E
" Wm F ins agt h119 Bright St
" Wm S (Florence) security guard Bentley College rLexington
Sullo Geo (Delores) studt h1803 Stearns Hill Rd
Summer Food Program (Catholic Charities) Paul Bergen Coordinator rm 7 681 Main St
Summerhayes Richd (Cath) formn Gen Connectors CO(N) h79 Gardner St
" Richd W (Mary) lab City St & Forestry Dept h71 Francis St
Summor's (Joseph Picone) sea food 1056 Main St
Sumner Charles L studt r14 Montview Cir
" Dorothy (Wid Theo W) clk Village Value h16 Cutter St
" Geo H (Jeanne L) emp Western Oil h14 Montview Cir
" Geo L carp r14 Montview Cir
" Gertrude R (Wid Walter) retd h275 School St Apt 1
" Kenneth W (Judith P) acct 681 Main St Rm 5 h23 Wildwood La
" Robt USN r258 Dale St
" Vincent (Jean) retd h879 Lexington St Apt 9c
" Warren R (Iris A) mech tech M I T (C) h258 Dale St
Sun Auto Rental John M Beggs Mgr 945 Moody St
" Barry (Janet) h110 Prospect St
Sund Jennifer A teller Waltham Savings Bk rSudbury
Sundberg Lawrence R mgr Kingport Press rWalpole Mass
Sundstrom Raymond F Jr (Barbara) dir of placement Bentley College rConcord Mass
Sunnybrook Farm Dairy Leo Haugh Mgr dairy prod ret 728 Moody St
Sunset Realty Trust Guy R Compagnone Trustee 204 High St
Sunshine (Robt Kamp) 404 Moody St
Sunter Tallie (Wid John E) retd h81 Washington Av
Super Discount Beauty Supply Co (Ralph Geffen) 940 Main St
" Quality Doughnuts (Gus Cirella) 839 Main St
Suplit Arth W (Pauline) prin Nahum Hardy Sch h50 Weir Rd
" Rene A retd h100 Virginia Rd
Supple Edw A electn r3308 Stearns Hill Rd
" Joseph L (Claire) instr Bentley College rWeston
Surette Andre J (Dorothy A) h16 Chamberlain Ter
" Donald (Doris A) shtmtlwkr h59 Pine St

**SURETTE**
" Ellen studt r16 Chamberlain Ter
" Eva O retd h542 Main St Apt 3
" Evangeline M h31 Central St
" Gordon M asst parts mgr Mara Plymouth Cntr r16 Chamberlain Ter
" Henry G (Joan C) (Henry's Serv Center) h44 Barton St
" Joseph heavy equip opr City St & Forestry Dept rWeston Mass
" Karen A studt r31 Oakledge Rd
" Leo J prod control Raytheon r4 Bruce Rd
" Philip A treas Minuteman Controls rWakefield
Surgeon Richd tech Indikon (Wtown) h3501 Stearns Hill Rd
Surplus Tools Inc Nathan Freidus Pres Nathan Freidus V-Pres 100 Felton St
Surrette Fredk A Jr (Carolyn K) mgr Servomation h31 Oakledge Rd
" Gordon M (Jeanette) mech h73 Brown St
Susi Benito (Lucia) h7 Wayne Av
" Nerio (Evelyn) supt Gordon Linen (C) h145 Brewster Rd
Sussenberger Geo A slsmn h1312 Stearns Hill Rd
Sutandi Harlan (Asther) phys (B) h9 Emmeline Av
Sutcliffe Grace retd h37 Middlesex Cir Apt 2
" John C clk Bentley College rLexington Mass
Suter David ofc wkr r69 Charlotte Rd
" Russell E (Josephine A) mach Central Mach h69 Charlotte Rd
Sutherland Alec (Caroline) lwyr h4108 Stearns Hill Rd
" B h103 Irving St
" Barbara Mrs driver Green Acres Day Sch r25 Greenwood La
" Chester r712 Beaver St
" Deborah nurse N E Medical Center (B) r712 Beaver St
" Mary Walter E Fernald Sch h28 Grosvenor Rd
" Mary E Mrs nurse Piety Corner Nursing Home r12 Charlotte St
" Richd P (Joann P) (Mc Shane Oil) h712 Beaver St
" Robt F Jr (Barbara L) eng Raytheon h25 Greenwood La
" Wm A (Virginia L) formn Atlantic Business Forms h7 Crafts St
Sutton Agnes D collator Wells Bindery h14 Lawrence St
" Edith M retd h94-8 Pond St
" John (Cynthia) driver Ups (CHS) h4407 Stearns Hill Rd
" John sr scientist Tyco Laby h12 Jacqueline Rd Apt D
" Marion retd r14 Lawrence St
Suymatsu Terrie nurse r4614 Stearns Hill Rd
Svelnis Robt eng consultant r1105 Lexington St Bldg 7 Apt 2 4
Svendbye Henry (Elaine) h136 Hardy Pond Rd
Svenram Richd D studt h5001 Stearns Hill Rd
Svets Steven L (Myrtle F) mtce dept Lasell Jr College (AU) h88 Ash St
Swain James (Mildred) jobber Sylvania (Needham) h130 Myrtle St
" Roy M agt Hancock Mut Life rBelmont Mass
Swan Eliz Mrs r60 Middlesex Rd Apt 5
" Ernest A (Helen L) treas Joseph Warren Coop Bank h14 Crafts St
" Susan h290 Ash St

Leeb's Enterprise
UNIFORM LETTERING FOR ALL SPORTS
HOCKEY, BASEBALL, FOOTBALL ETC. EMBROIDERY AND SILK SCREENING
25-27 Spring St., Waltham Tel. 894-3559

LITURI & SON
24-Hour Auto - Office - Home Key Service
Nights, Sundays and Holidays
BONDED LOCKSMITHS
Mario Liturí, Home Phone: 899-4979
100 Chestnut Street, Waltham, Mass. 02154 893-2117

ATHENS PIZZA
Delicious Home Made Pizzas
Grinders and Spaghetti
671 Moody St. Waltham, Ma. 893-3020

PLANT PEDDLERS
INDOOR PLANT SPECIALISTS
891-1009
891-4428
455 Moody St. Waltham, Ma. 02154



**SWANGREN**
Swangren Beatrice M (Wid Howard J) retd h100 Cedar St Apt 2 2
Swanson See Also Swensen And Swenson
" Alan W (Mary E) research scientist Raytheon h29 Albemarle Rd
" Andrea M ext tech U M Subn Experiment Sta rSomerville
" Arth T (Kathleen A) ofc mgr h74 Brown St
**SWANSON & CO (Raymond O Swanson II), Industrial And Commercial Real Estate 1345 Main St (02154) Tel 893-4242 (See Index To Advertisers)**
" Elmer loan interviewer Waltham Savings Bk rWatertown Mass
" Frances ofc sec Harnish Mac Donald & Mitchell rBelmont Mass
" John E v-pres Swanson Mtrs h63 Lionel Av Apt A
" Margt E h172 Bright St
" Marion retd h22a Woerd Av
" Olga (Wid Harold) ofc wkr Perkins Sch For Blind h371 Weston St
" Oswald V (Gladys L) retd h19 Bither Av
" Raymond O (Barbara) (Swanson & Co) hRear 1345 Main St
" Richd E (Helena) assoc prof Bentley College rWakefield Mass
" Robt J mech West End Chev rNatick Mass
Swanton Eva C (Wid J Albert) retd h315c Crescent St Apt 4
" Leonard H (Louise A) firefighter City Fire Dept h16 Goldencrest Av
" Patricia R studt r16 Goldencrest Av
Swartz See Also Schwartz
" Clayton W (Dorothy M) special sale rep Continental Can (CAMB) h24 Loretta Rd
" Gil r62 Hammond St
" Gregory P studt r24 Loretta Rd
" Joel studt r167 Parsons Av
" Robt (Donna M) h9e Prospect Hill La
" Rose (Wid Wm) retd h167 Parsons Av
" Susan clk Jarrel Ash r24 Loretta Rd
Sweder Garrett F studt r30 Mountain Rd
" Walter (Gloria M) supvr Kennecott Copper h30 Mountain Rd
" Walter Jr (Patricia) code enforcement insp City Health Dept h97 Lyman St Apt 2
Sweeney Diane M studt r28 Wetherbee Rd
" Edmund W (Rosalie A) mtr equip repr Pub Vehicle Dept h98 Mokema Av
" James F (Eliz) cook Fernald State Sch h21 Circle Dr
" Janice ofc sec r56 Hammond St
" John D phys 84 South rNewton Mass
" John J (Sally M) driver Ideal Concrete Block h56 Hammond St
" John J Jr mach r56 Hammond St
" Joseph A (Florence M) insp M B T A (C) h22 Brookfield Rd
" Mark L (Annette) store mgr Singer Sewing Mach (Burlington) h1215 Trapelo Rd
" Miles P Jr (Phyliss I) firefighter City Fire Dept h50 Leitha Dr
" Patricia h100 High St
" Robt studt r50 Leitha Dr
" Roy E Jr (Jeanne M) asst prin Wellesley Jr High Sch h28 Wetherbee Rd
" Steven cook r56 Hammond St
" Wm R (Dorothy D) emp Hood's (CHS) h20 Sioux Av
Sweeny Stanley acct r5002 Stearns Hill Rd
Sweet Ann C (Wid Percy S) retd h48 Augustus Rd
" Charlotte A clk City Treas r25 Hawthorne Rd

**SWEET**
" Forrest H (Ruth E) ofc wkr Wat-Tyler h26 Berkley St
" Frank C (Carol A) slsmn h29 Garden Cir Apt 8
" Fredk B (Marjorie M) electn Electro Contr h133 Russell St
" Fredk B Jr (Charlotte A) member Bd Of Assessors h25 Hawthorne Rd
" Richd G gen hlpr WCRB r26 Berkley St
" Richd G (Sharon A) broadcast tech W B O S (N) h46 Vernon St
" Wm (Centura Coiffures) rBoston Mass
Sweetnam Geo (Beverly A) emp Raytheon h129 Virginia Rd
Swensen See Also Swanson And Swenson
" Brian asmblr Precision Products r8 Castle St
" Mary L clk Waltham Super Mkt r8 Castle St
" Robt L (Gail) sls mgr Norfolk & Western R R h8 Castle St
Swenson Agnes E (Wid Gosta L) h77 Beal Rd
" James L (Loretta) emp Polaroid r77 Beal Rd
" Joanne Mrs h24 Sartell Rd
" Joel W studt r396 Lexington St
" Lennart (Lynda) furn slsmn h78 Morton St
" Lennart A (Sylvia E) pres-treas J E Johnson Inc (W Town) h396 Lexington St
**SWERLING—GINSBERG—LYNN ADJUSTERS INC Established 1921 (Bruce Swerling, Richard S Ginsburg), Terence Lynn, Barnet Fredman, Jerald M Holtzman Associates, Fire Loss Adjusters For The Public, 79 Milk St, Suite 1101 (Boston; 02109), Tel 523-2065**
Swette Lawrence L chem h41 Central St Apt 3
Swift Marjorie A chem Dept Of Public Safety (B) h40 Colonial Av
Swiridowski Carl (Christine) driver h91 South St
Swirka Robt hrdrsr (C) r47 Central St Apt 3
Swissa Mark (Marsha) h172 River St Apt B7
Swyers Debra nurse aide Waltham Hosp r83 Galen St
" Herbert R (Roseann) bldg contr Swyers Realty h83 Galen St
" Herbert R (Winifred M) retd h55 Winter St
" Wm H carp Kaufman r83 Galen St
Sycor Inc Jack Moran Sls Mgr business machs 275 Wyman St
Sylvania Electric Products Bldg 9 (Br) Robt C Kelley Genl Mgr 520 Winter St
Sylver Thos eng r3 Mt Vernon Av
Sylvester Donald P (Jill) alum siding contr h273 Charles St
" Dorothy M Mrs waitress h9 Sharon St
" Franz (Edith) acct h3 Stratton Ter
" Gerard (Ivonne) emp Mc Lean Hosp (BE) h2 Stratton Ter
" Guy studt r9 Sharon St
" Kim studt r9 Sharon St
" Warren C research wkr h80c Charles River Rd
" Wm F window installer hRear 160 Newton St
Sylvestre Eddy (Claudette) ship clk Standard Thompson h17 Robbins St
" Henry (Claire) emp Hampden Grinding Wheel h173 Newton St
" Margt studt r173 Newton St
" Patk studt r173 Newton St

**SYLVIA**
Sylvia Gina clk h69 Newton St Apt 10
Symanovich Robt C layoutmn James O Thollden & Son rLexington
Symmes Cathy rater Peerless Inc rDanvers
" Douglas R truck driver h93 Ash St
Symnes Nancy E Mrs h9b Prospect Hill La
Symphony Book Co Inc Kurt Kolben Pres-Treas whol 39 Calvary St
Sypak Michl studt r15b Dermody Rd
" Theresa Mrs h15b Dermody Rd
Systematic Data Processing Services Inc Wm M Wolf Pres-Treas ofc sups 400 Totten Pond Rd
Systems For Educational Time Sharing Inc L E Belsky Pres E V Yang V-Pres time sharing systems 60 Hickory Dr
Syx Brothers Inc Orazio Santangelo Pres liquors 464 Moody St
" Fannie (Wid Louis) retd h28 Dartmouth St
Szabo Edw F (Delores) drftsmn 65 Woburn St h65 Woburn St
Szarek Jsoeph A v-pres Newton-Waltham Bank & Trust Company
Szarkowski John (Mulia) lwyr Commonwealth Of Mass h99 Willow St
Szatawski Josef K slsmn Hood Rubber h17 Harmon Rd
Szilagyi Louis cook r94 Adams St
Szydlowski Peter (Patricia) mach Polaroid h5d Dermody Rd
T-Bar Data Systems John B Tobey Regional Sls Mgr computer switching equip 235 Bear Hill Rd Rm 405
T G E Sylvania Inc (Div Syltec) electronics 63 2d Av
T G M Detectors Inc Gerard J Achtellik Pres Michl Dadairia V-Pres mfg radio active detectors 166r Bear Hill Rd
T N O Alex Houtzeel Mgr org for indus research 176 2d Av
T R W Inc Henry Powell Mgr sls ofc elec components Rear 1345 Main St
Tabakian Daniel S retd h52 Fiske St
" Tagi S retd r52 Fiske St
Tabaldi Steph (Susan) bartndr h265 Charles St
Taber Arth J (Doris H) mech Tri-State Mtl Finishing h91 Fiske Av
" Belinda r47 Fiske St
" John A mech r91 Fiske Av
Tabor Paul H (Mary B) mgr Florsheim (B) h30 Cleveland Rd
" Philip (Doris) retd h154 Russell St
Taccio Fioravante (Maria) emp Brandeis Univ h82½ Prospect St
Taddeo Lucas A (Phyllis M) lab Newton Sanitation Dept h120 Myrtle St Apt 6
Taft M Louise (Wid Francis) retd h17 Essex St
" Mark (Eliz) h19 Brown St
" P A ofc sec Waltham Hosp h121 Ash St Apt 9
Tager Jeremy studt r96 Charles St
Taggart's Driving School Joseph A Hoppel Mgr 717 Main St
Taguddin Mohammed (M I A Products)
Tai Paul J (Helena) pntr h12 Naviens La
Taillaco Eliz organist r63 Whitman Rd
Taillacq Ernest T (Laura E) prntr G K Hall (B) h63 Whitman Rd
Taipale Edwin T (Eva) mach Sherman Paper h70 Bacon St
Taitz Elbert pres-treas Elbert Adv Agency rNeedham Mass
Tajuddin Mohammed (Silvana) chem Thorngren Lab (L) h60 Hobbs Rd
Take Ten Caterers (Philip J Riccio) 1466 Main St

**TAKOUSHIAN**
Takoushian Leo (May) photo engr h10 Royal St
Takvoryan David h213 River St
Talaback Sally ofc sec h15 Lawrence St Apt 6
Talalas Leonard (Julie) mech h27 Sterling Rd
Talanian Diane L studt r58 Leitha Dr
" Kenneth R h148 Overland Rd Apt 1 9
" Linda M exec sec h3107 Stearns Hill Rd
" Peter S (Isabel H) slsmn L E Moran (B) h58 Leitha Dr
Talarico Patk A (Ruth) driver PO h123 Beal Rd
" Paul computer tech Bunker Ramo (B) r123 Beal Rd
Talberth Bruce tech Black & Webster h415 Stearns Hill Rd
Talbot John D (Nancy) eng Computer Memory Corp h6006 Stearns Hill Rd
" Lawrence E (Marion E) retd h104 Myrtle St
" Margt ofc sec h5304 Stearns Hill Rd
" Philip G mtcemn Marriott (N) r104 Myrtle St
" Ralph S (Esther M) retd h7 Falmouth Rd
Tamagini & Bloomenthal (Nowell Z Bloomenthal James E Tamagini) 935 Main St
" James E (Tamagini & Bloomenthal)
Tambascia Antonette ofc wkr r21 Bolton St
" Danl M (Nellie M) lab City Of Newton (N) h239 River St
" Rose (Wid Salvatore) retd h21 Bolton St
" Salvatore prntr Shell Press (B) r21 Bolton St
Tambash Christine tchr h376 Waverley Oaks Rd
Tambone Robt F real est Slsmn h4805 Stearns Hill Rd
Tamburrini Renato (Rita A) tailor h193 Mallard Way
Tamburro Denise A studt r1273 Trapelo Rd
" Robt J (Marjorie A) (Mr Roberts Beauty Salon) h1273 Trapelo Rd
Tambyirini Antonio (Joanne M) pntr 40 Rosewood Dr h40 Rosewood Dr (N)
Tammero Albert (Lee) oiler Polaroid h21 Lakeview Av
Tamoshunas Helen E Mrs emp Raytheon h10 School Av
Tams Variety (Zohrab Tamzarian) 184 Newton St
Tamulewicz Adolph P truck driver h59 Calvary St
" Peter P shipper Emerson & Swan (B) r59 Calvary St
" Wm P (Myra I) mgr Star Mkt h10 Hamblin Rd
Tamzarian Zohrab (Tams Variety) rWayland
Tanashian Jacob J (Adrian) (Pantograph Technology) h19 Leitha Dr
Tancreti Alf W (Susan) engr Compo Shoe h33 Seminole Av
" Christine claims clk US Health Educ Welfare rMerrimack
Tanden Joseph B pres Pacer Technology Inc rBedford
**TANDY LEATHER COMPANY Jim Marshall Manager, Leather Craft And Supplies, 922 Main St (02154), Tel 899-6215 (See Index To Advertisers)**
Tangusso John L (Mary T) h53 Circuit La
Tankel Amy treas H I Johnson Drug r45 Longwood Av (BL)
" Sidney J pres H I Johnson Drug rNewton Highlands

DAVID L. BILODEAU
DECORATING CONTRACTOR
Home & Building Improvements
Carpentry - Ceilings - Walls - Floors - Additions - Painting - & Paperhanging
Aluminum Products Glass & Screen Repairs
RESIDENTIAL AND COMMERCIAL
1119 Main St., Waltham, 02154
Tel. 899-5928

AUTOMOTIVE CRAFTS INC.
All work performed by Expert European Automotive Craftsmen
FOREIGN CAR SPECIALISTS
899-7996
712 MOODY STREET • WALTHAM • MA. • 02154

J & R AUTO BODY
JOHN (ROCKY)
Domestic and Foreign Auto Body Repairs – Complete Truck Body Repair
All Types of Mechanical Repair – Insurance Appraisal Work
FIBER GLASS REPAIR - 24 HOUR TOWING
152 Prospect Street, Waltham, Mass. 02154 Days: 891-5700 - Nights: 899-2991

HI - FI - STEREO
SOUND EQUIPMENT
RECORDING SERVICE
STEVE BORSHER PRESIDENT
audio services inc. 73 RIVER STREET, WALTHAM, MASS. 02154 TEL. (617) 891-0224

**TANNER**

Tanner Alan tchr r11 Jacqueline Rd Apt F
" Eliot A (Betty R) (Eliot A Tanner & Co) h39 Graymore Rd
" Eliot A & Co (Eliot A Tanner) 4 Gordon St Rm 109
Tanzi Adele ofc sec (B) h132 Kingston Rd
" David L studt r119 Farnum Rd
" Emilio (Dora M) (Av Super Mart) (C) h119 Farnum Rd
" James (Rosemary) emp B&M r6 Orange St
" Loreto (Teresa) r132 Kingston Rd
" Pasquale (Ann G) (Avenue Supper Mkt) (C) h96 Mallard Way
" Richd E studt r119 Farnum Rd
Tapply Lorraine h26b Charlesbank Way
" Lottie M (Wid Geo) retd r47 Wadsworth Av
" Mary A retd h86 Orange St Apt J
Tarabelsi Elias J mech r18 Briarwood Rd
" Fuad B (Natalie) retd h18 Briarwood Rd
" Rouneh G mech r18 Briarwood Rd
" Samir G studt r18 Briarwood Rd
Tarallo Edmund P planner City Of Malden r38 Cedarwood Av
" Edmund R (Angelina R) asst prin Boston School Dept h38 Cedarwood Av
" Paul J studt r38 Cedarwood Av
Taranto Angela hair drsr Beautyville r736 Lincoln St
" Angelo (Mary N) retd h10 Pierce St
" Angelo (Marie C) retd h10 Hall St
" Angelo A (Edith E) mach opr W P Capone Corp h6 Fern St
" Angelo J (Anne E) retd h13 Wadsworth Av
" Anthony (Carmella) constn wkr Paino-La Cava h726 Lincoln St
" Anthony J computer opr Honeywell (Billerica) r10 Hall St
" Anthony J (Barbara A) (Casa De Anthony) (NV) h70 Colonial Av
" Anthony P (Ruth M) ship clk h91 Hammond St
" Antonio (Savoia) carp 379 Newton St h379 Newton St
" Bernard R (Teresa V) (Bernards Shoe Serv) h32 Charles St
" C h45 Lakeview Ter
" Cath retd h48 Dale St Apt B 2
" David clk Stop & Shop r57 Upland Rd
" David S bkpr Coml Enterprises (B) r13 Wadsworth Av
" Egidio ret slsmn r736 Lincoln St
" Felix G (Myra) dairy mgr A & P h57 Upland Rd
" Francis W whse wkr r91 Hammond St
" Fredk repr NET r1 Church St Apt 2
" Gaetano (Angelina) retd h156 Bright St
" James R (Alice) formn Pub Bldgs Dept h48 Elson Rd
" James W (Martha) emp City Of Waltham r30 Prentice St
" John driver City St & Forestry Dept r180 Felton St
" John (Joan) emp MBTA h296 River St
" John mgr communications serv Raytheon h34 Park St
" Joseph (Beatrice) carp Northgate Rlty Tr h736 Lincoln St
" Joseph USAF r736 Lincoln St
" Joseph E (Grace M) supvr V A Hosp (W Rox) h162 Doty St
" Joseph S (Rose A) guard Polaroid h105 Columbus Av
" Joseph S h11 Sioux Av
" Josephine N drsmkr Moody Tailor Shop h144a Robbins St
" Joy r105 Columbus Av

**TARANTO**

" Mari ofc clk Bd Of Assessors r10 Hall St
" Nancy J tchr Northeast Elem Sch r142 Virginia Rd
" Nancy L retd h172 Felton St
" Patricia studt r57 Upland Rd
" Paul carp r57 Upland Rd
" Rita I (Wid Frank) retd h1 Church St Apt 2
" Stephen A (Jeanette M) graphic designer Peter Graphics (N Attleboro) h277 Beal Rd
" Thos (Marion) tool crib atndt h179 Charles St
" Thos retd r94 Adams St
" Thos R (Dorothy A) emp City Sch Dept h36 Copley Av
" Vera C Mrs treas Taranto's Lunch rLexington
" Wm J (Martha L) emp City h30 Prentice St
Taranto's Lunch Inc Emily Guzzi Pres Mrs Vera C Taranto Treas 229 Newton St
Tardif Joseph A (Mary J) control eng Compo Shoe h20 Circle Dr
Tardiff Eric H (Sandra) nurse h20 Cutting La
" Joseph orderly Reservoir Nursing Home rNashua N H
" Thos ins underwriter h147 Summer St Apt B3
Tarishian Seran Mrs h879 Lexington St Apt 7c
Tarjan Cassie E (Wid Jacob) retd h86 Orange St Apt O
" Robt (Helen M) jr exec Elm Farm (DOR) h55 Copeland St
Tarko Shirley studt r16 Appleton St
Taronto Theresa clk Rogers Pharmacy r32 Charles St
Tarpy Francis J mach opr Electro Products rHudson
" Judy studt r61 Taylor St
" Mary studt r61 Taylor St
" Wm (Rita) mach h61 Taylor St
Tarsa John (Kathryn) tchr Chapel Hill Sch h327 Lexington St
Tartaglia Benny mech Main St Auto Sls & Serv rSudbury
Tarullo Ralph P (Rita M) dentist 9 Fiske h243 Trapelo Rd
Tarvezian Richd (Ann S) lwyr h28 Middlesex Cir Apt 1
Tashian Albert Jr (Rose) sls eng Fairchild Camera h8 Chatham La
Tashjian Carol dept mgr R W Stearns r4601 Stearns Hill Rd
" John P (Rosalie) formn Malone Trucking h275 Prospect Hill Rd
" Paul J (Gladys) retd h14 Amory Rd
Tasho Domenic appr electn r56 Jacqueline Rd Apt 3
Taso Wu Wm retd h62 Garden Cir Apt 1
Tatelman Barry (Susan) emp Jordan Furn h509 Stearns Hill Rd
" Edw (Barbara) pres Jordan's Furn rChestnut Hill
" Saml F retd h33 Middlesex Cir Apt 13
Tattuli Robt J h30 Middlesex Cir Apt 3
Tauber Alan R studt r240 Main St
" Eva (Wid Max) h240 Main St
Taurisano Mary nurse Forest Manor Nursing Home r31 Hiawatha Av
" Michl J (Mary) whse formn Star Market (W Town) h31 Hiawatha Av
" Michl J Jr r31 Hiawatha Av
Tavener Anna L retd h90 Beaver St Apt 10
" Gail studt r162 Barbara Rd
" Joyce studt r162 Barbara Rd

**TAVENER**
" Malcom S (Ruth S) acct Hearthstone Ins (B) h162 Barbara Rd
Taverna Anne h178 Newton St
" Brian gas sta atndt r81 Arcadia Av
" Frank (Dorothy) formn Watertown Eng (Quincey) h23 Barton St
" Jeffrey studt r81 Arcadia Av
Tavilla Stella h87 Hammond St
Tavitran Steven h30 Middlesex Cir Apt 7
Taylor Agnes E retd h233 School St Apt 1
" Aiko asmblr h52 Charles St
" Albert clk Flynn TV & Stereo rFramingham Mass
" Alister C treas Home Heat Engineering rWakefield Mass
" Arth S (O'Brien Fitzgerald Taylor & Keaveney) rFarmingham Mass
" Bessie M (Wid Sterling M) retd h27 Walnut St
" Charles Z div genl mgr Mobil Oil rWestwood Mass
" David emp Guaranty Trust h261 River St
" Debra A r205 Chestnut St
" Donald A (Waltham Radiological Associates) rLexington
" Ellen Mrs rLeland Home
" Esther M (Wid Herbert) ofc sec h188 Linden St
" Ethel rLeland Home
" Francis admn asst Polaroid h5210 Stearns Hill Rd
" Francis E (Irene F) die mkr Reece Corp h100 Longfellow Rd
" Geo H (Ruth J) elec eng Mass Elec Sys h23 Birch Rd
" Howard L (Mary A) eng Raytheon (Quincy) h91 Edgewater Dr
" Janet Mrs h24 Lowell St Apt 3
" Jeannette Mrs keypunch opr h154 Willow St
" Jennie B retd h87 Brown St
" John retd h9 Riverview Av
" Jonathan studt r91 Edgewater Dr
" Joseph (Corinne) exec chauffer Raytheon (L) h33 Taylor St
" Joseph H (Jeannette T) tv reprmn Sears h205 Chestnut St
" Joseph H Jr studt r205 Chestnut St
" Kenneth A (Lillian A) retd h47 Villa St
" Leonard J (Mary A) retd h15 Bowker Rd
" Lottie supvr Composite Micro Circuits (BURL) h53 Stearns St
" Margt subro clk Peerless Inc rMedway
" Mary rLeland Home
" Mary retd h48 Dale St Apt B 4
" Maxine nurse h7 Spruce St Apt 7
" & Murphy Inc Edw L Murphy Pres Alister C Taylor Treas 188 Lexington St
" Nadine studt r100 Longfellow Rd
" Nancy J clk Bentley College r100 Longfellow Rd
" Norman pres Corporate-Tech Planning rBeverly Mass
" Patricia A clk typ r23 Birch Rd
" Peter whsemn Educational Paperback Serv rSomerville
" Philip S Jr policemn City Police Dept h89 Trapelo Rd Apt 28
" Priscilla H clk Pepsi-Cola h116 Trapelo Rd Apt 10
" Rental Center (Charles M Spinelli) 1395 Main St
" Roy L (Geraldine B) baker h44 Eddy St
" S r206 High St Apt 4
" Scott A (Judith C) sys eng Lfe Corp h55 Livingstone La
" St Realty Corp (Saml Schwartz) 333 Moody St Rm 211

**TAYLOR**
" Steph C consultant h2412 Stearns Hill Rd
" Thos F (Sheryn M) studt h38 Fuller St
" Thomas W (Judith R) dir City Park Recreation Center h12 Wheelock Ter
" Viola retd h542 Main St Apt 23
" Walter C pntr r22 Potter Rd
" Wm (Joyce) h4611 Stearns Hill Rd
Taymor Herbert (Frances D) slsmn h6111 Stearns Hill Rd
Tayters Inc Kathleen J Whitmore Pres potato chip distr 118 Calvary St
Tchiftdjian Rebecca nurse r74 Adams St
Teague Elsa L Mrs ofc sec Parker & Assoc rBelmont
" Paul E Jr (Pauline M) ofc mgr h193 Chestnut St
Tech-Etch Inc (Precision Products Div) Geo E Keeler Pres-Treas 26 Bedford St
" Hi-Fi Jeffrey Cooper Mgr hi fidelity components 667 Main St
Technical Aid Corp Ambrose Bonanno Pres Salvatore Balsamo V-Pres-Treas contr engs 1277 Main St
**TECHNICAL PUBLICATIONS INC James W Spurrell Vice President, Complete Printing And Graphic Arts Services, Quality Printing At Reasonable Prices, 9 Myrtle St (02154), Tels 899-0263 And 899-6098 (See Index To Advertisers)**
" Resources Inc Joseph M Saba Pres mfg med instruments 14 Green St
Techy Sandor h30a Amory Rd Apt 7
Teckton Inc Robt N E Mc Micking Pres 225 Crescent St
Tedeschi Lois ofc sec Flynn & Flynn rNewtonville Mass
Tedesco Michl (Vera J) mach Raytheon h15 Kingston Ter
Tedescucci Sylvia Mrs (Princess Clnrs) rE Boston Mass
" Umberto (Sylvia) (Princess Clnrs) rE Boston Mass
Teed Lawson (Ann E) retd h20 Thornton Rd
Teele Conrad P (Cath L) clk PO h75 Virginia Rd
" Gardner L (Margt C) slsmn h48 Caldwell Rd
" Karen r75 Virginia Rd
" Louis G retd h114-3 Pond St
" Winifred rLarchwood Lodge Nurs Home
Teeven Diane M studt r53 Trimount Av
" Jerome F (Eleanor C) mgr Woodland Pub (Wtown) h53 Trimount Av
Teffera Senait r567 South St Apt 3
Tehan John G (Rose) truck driver h16 Shore Rd
" Marilyn nurse r77 Lyman St Apt 6
" Mildred O ofc clk h77 Lyman St Apt 6
Teichman Chester O (Claire A) retd h1840 Trapelo Rd
Tejeiro Jose A (Candida) retd h2210 Stearns Hill Rd
Tekeyan Haig (Rosalie G) drftsmn United Carr Fastener (C) h24 Doty St
Tektronix Inc Sls Ofc David Satterfield Regional Mgr sls electronic parts 244 2d Av
Tele-Radio Servicenter (Silve J Iannetti) 735 Moody St
Telecon Richd Doyle Pres 400 Wyman St
Teledyne Materials Research Fred C Bailey Pres Roy A Johnson Div Controller mech engs 303 Bear Hill Rd
Telesetsky Barbara Mrs h118 Greenwood La
Teletransmission Inc Wm K Headley Pres David Freedman Treas Thos R Quinn Corp Clk 85 Central St Rm 203

Waltham
MOTOR INN
FULL SERVICE MOTEL
Restaurant & Function Facilities
Route 128
Exit 48 E
•
Waltham
Tel.
890-2800

Your delivery service needs a copy of the
CITY DIRECTORY
So does your Collection Department, your Sales, Purchasing, Mailing and Every Other Department in your Business.
BUY DIRECTORIES FOR EACH DEPARTMENT
SAVE TIME AND MONEY—BE EFFICIENT IN ALL

BACON ST. AUTO BODY
COMPLETE AUTO BODY SERVICE
JON CORRIVEAU
Auto Painting • Insurance Specialists
Corvete Fiber Glassing
109 Bacon St. Waltham, Ma. 02154
893-4160

21st CENTURY HEALTH SPA
THE DIFFERENT SPA - WITH GREATER BOSTON'S MOST COMPLETE FACILITIES
Holiday Inn, Tottenpond Rd. Waltham, Ma.
890-1147 or 890-3000 Ext. 440



**TELEX**
Telex Computer Products Inc James Grenier Mgr 460 Totten Pond Rd
Telfeian Henry studt r6106 Stearns Hill Rd
Telford James (Angela M) formn Town Of Belmont h30 Grant Av
" Mary C studt r30 Grant Av
" Steven J emp N E T r30 Grant Av
Teller Alan G r1166 Trapelo Rd
" David B emp Donnelly Mfg r1166 Trapelo Rd
" Francis J (Irene G) eng Chas T Main Inc (B) h1166 Trapelo Rd
" Joseph R studt r1166 Trapelo Rd
" Steph studt r1166 Trapelo Rd
" Warren G (Alice H) tool & die maker Nichols r23 Myrtle St
Tellier Janine h173 Willow St Apt 4
Tellinghuisen Jack br mgr Turn-Style rHudson NH
Teltser Patricia h14b Wellington Av
Temkin Cynthia ofc supvr AM h4410 Stearns Hill Rd
" Richd J h3208 Stearns Hill Rd
Tempesta Lillian tchr Ezra C Fitch Sch rWayland
Temple Beth Israel Stanley H Dreifuss Rabbi 50 Russell St
Tenaglia Dominic (Nina T) (Dom's Barber Shop) h51 Bright St
Tenanty Mary (Wid Jas) retd h314 Grove St Apt 2
Tenenblatt James D tech Raytheon r1605 Stearns Hill Rd
Ten Eyck Roberta tchr (Needham) h43 Jacqueline Rd Apt 4
Teng John (Yen King Restr) rBrighton
Tennis Resources (Marc Newman) sls tennis accessories 440 Totten Pond Rd Rm 15
Tepper Jack br sls mgr Computer Business Sup rSudbury
Teranzon Marie G Mrs ofc sec (Needham) r26 Crafts St
Terella Mark G (Loretta) h25 Pond St Apt 11
Terenzio Charles W (Josephine P) civil eng Edwards & Kelcey h85 Mallard Way
Terestre Anna Mrs retd r15 Mt Ida Ter
" Grace tstr Raytheon h15 Mt Ida Ter
Terlsian Khajadour (Marian) formn Printed Circuit h5 Elson Rd
Terng Chu-Lian studt r325 School St
Terrano Alphonse (Catherine) h147 Villa St
" Deborah emp Ditron r147 Villa St
" Diane M studt r147 Villa St
" Mary retd r111 Rockridge Rd
Terrasi Adeline clk Zayres h22 Oak St
" Alfonso (Gerlanda) retd h60 Middlesex Rd Apt 9
" Alphonso J (Margt M) prntr Rapid Serv Press (B) h20 Bolton St
" Antonio S plant mgr Richd H Bird & Co rMaynard Mass
" Carl T meat wrpr Waltham Super Mkt r20 Bolton St
" Cath A clk Puritan Dress h121 Ash St Apt 5
" David P r20 Bolton St
" Dora bkpr h122 Lakeview Av
" Elaine Mrs emp Forest Manor Nursing Home h390 Newton St
" Florentine (Jennie) retd h203 Chestnut St
" Joseph (Mary E) security Perkins Sch h10 University Pk
" Joseph P regional mgr Fountain Sls Coca-Cola rStoneham
" Marguerite ofc sec h6 Calvary St
" Martin J studt r10 University Pk
" Mary A (Wid Francesco) h44 Calvary St

**TERRASI**
" Paolo h56 Summer St
" Saverio (Pauline) retd h24 Bolton St
Terrazano Michl (Elena) prsr h27 Brightwood Rd
Terrenzi Eug (Mary B) prin School S T Elementary Sch h37 Rose Hill Way
Terrio Arth A retd h127 Summer St
" Edmond J (Doris) mtcemn Sylvania h12 Martyn St
" Esther G (Wid J Marshall) r131 Weston St
" J Marshall asst v-pres Waltham Fed Savings & Loan Assn rFramingham Mass
" Mary E clk City Aud r127 Summer St
" Thos M (Barbara J) constn wkr P W Ryan Constn h10 Stearns St
Terrizzi Angelo (Grace) emp City Of Waltham h11 Sheffield Rd
" Peter (Fortunata) barber (B) h15 Gilman Rd
Tessmer Agnes retd r104 Marlborough Rd
Testa Anthony (Letteria S) projectionist Brattle Theatre (C) h1356 Trapelo Rd
" Armand M (Carmela F) tool mkr Polaroid h15 Highland St
" David E (Gemma T) mach Bemis Assoc (Wtown) h25 Sheffield Rd
" Diane r25 Sheffield Rd
" Donna studt r15 Highland St
" Felix (Rose Marie) driver (B) h46 Winter St
" Joseph Jr (Linda) installer Mass Theatre Equip (B) h75 Hillcrest Rd
Tetrault Eileen service rep U S Health Educ & Welfare Soc Sec Admn
Tetreault Jane Mrs emp Ross Worthen Home rDanvers
" Wm W h33 Walnut St
Tewksbury Harlan B (Sally A) retd h144 Greenwood La
" Miriam E (Wid Thos) retd h59 Caughey St
Tex Cycle (David Bourbeau) 88 Clematis Av
Texas Instruments Inc Donald C Peterson Ofc Mgr electronic components sls ofc 504 Totten Pond Rd
Texeira Alf J (Mary E) emp M I T (C) h74 Mokema Av
Thaeler Joyce E registrar Bentley College rWatertown Mass
Thambash Deborah sr clk Waltham Planning Dept r9 Chester La
" John J (Mildred J) mtcemn Waltham Housing Auth h9 Chester La
" Michl (Ellen) landscaper h308 Lake St
Thatcher Eleanor emp Mass Horticultural Society h185 Lyman St
Thayer Harriet bkpr h8 Lexington Ter
" Harvey treas Polaroid Corp (Film Div) rNewton Mass
" Priscilla W Mrs ofc sec Hector M Marin r32 Huntington St
" Robt C Jr (Priscilla W) expediter Sylvania h32 Huntington St
" Virginia tchr Green Acres Day Sch h203 Lowell St
The Boston Kitchen Center John D Gaziano Pres 118 Bacon St

**THE NEWS-TRIBUNE**
**(WALTHAM PUBLISHING CO)**
**PUBLISHED MON THRU FRI**
**LOCATION**
**18 PINE STREET**
**WALTHAM MASS (02154)**
**TELEPHONE 893-1670**
**(See Index To Advertisers)**

**THE WALTHAM HOSPITAL**
**OFFICERS**
**RANDALL P CAMERON JR**
**CHAIRMAN OF THE CORPORATION**
**JOHN J FLYNN III**
**CHAIRMAN OF THE BOARD OF TRUSTEES**
**MEDICAL STAFF OFFICERS**
**SAMI DAOUD MD**
**PRESIDENT**
**FLORENTINO P PINA MD**
**VICE PRESIDENT**
**LAWRENCE T SHIELDS MD**
**SECRETARY—TREASURER**
**JOHN R CRAIG MD**
**CHAIRMAN OF THE EXECUTIVE COMMITTEE**
**ADMINISTRATIVE STAFF**
**ROBERT R LOVEJOY**
**PRESIDENT**
**JOHN J MC CORMACK**
**EXECUTIVE VICE PRESIDENT**
**JOSEPH J FERRO**
**VICE PRESIDENT FOR FINANCE**
**SONIA A SATSUK**
**VICE PRESIDENT FOR NURSING**
**WELLINGTON F SCOTT**
**VICE PRESIDENT AND STAFF COUNCIL**
**PETER J HEFFERNAN**
**VICE PRESIDENT FOR GENERAL SERVICES**
**RICHARD C PATTERSON**
**VICE PRESIDENT FOR COMMUNITY RELATIONS AND DEVELOPMENT**
**DANIEL J BRADY**
**ADMINISTRATIVE ASSISTANT AND DIRECTOR OF PURCHASES**
**LOCATION**
**HOPE AVENUE**
**WALTHAM MASS (02154)**
**TELEPHONE**
**899-3300**
**PATIENT INFORMATION**
**899-3322**
**(See Index To Advertisers)**

Thebeau Fidele r190 Charles St
" Ronald (Virginia A) carp h24 Winthrop St
Their Peter (Automotive Crafts) rMarlboro
Theodore Chester H treas Fin Cor Of NE h79 Hall St
Theophile Mary (Wid Henry C) h80 Bruce Rd
Theriault Dennis shop mn Waltham Chemical
" Emma retd h310 Grove St Apt 2
" Jean J (Jeaninne M) h26 Wadsworth Av
" Joseph retd h56 Pond St Apt 6
" Marc h763 Hammond St
" Mary C sch bus driver Apt 5 h263 River St
" Wilmon W (Louise L) mason h240 River St
Therien Mary retd r147 Bright St
**THERMO ELECTRON CORP George N Hatsopoulos President, Robert C Howard Vice President, Manufacturers Of Energy And Conservation Devices, 101 1st Av (02154), Tel 890-8700**
Therriault Edgar S Rev asst pastor Our Lady Comforter Of Afflicted Ch r857 Trapelo Rd

**THERRIEN**
Therrien Joseph (Rita) emp Raytheon h61 Howard St
Thibault See Also Thibeault
" Carolyn A (Wid Ernest) retd h154 Ash St
" Emile F (Ruth C) computer mgr Commonwealth Of Mass h11 Cedarwood Av
" Gloria h6 Alder Ter
Thibeault See Also Thibault
" Arth E (Alice F) eng Raytheon (Burlington) h91 Stone Rd
" David (Susan) tech Power Cube h75 Taylor St
" John driver Fisher Roberts (W) h297 Crescent St
" Laura C (Wid Joseph A) h137 Temple Rd
" Ovide A (Arvetta E) eng James Flett Co (B) h15 Birch Rd
Thibodeau Adolphe L (Lucille M) carp h49 Cherry St
" Bonnie R Mrs r134 College Farm Rd
" David L (Annie M) plmb Campbell Plmb h7 Duddy Av
" Eymard J (Fidelice) carp h15 James St
" Gabrielle M r15 James St
" Joan r15 James St
" John T (Barbara) h12 Lyman St
" Rose sec h303 Newton St Apt 2
" Thos (Ann) h193 Robbins St
" Verna (Wid Emory) h274 School St
Thidemann Ellen R studt r10 Charles St
" Shirley W Mrs h10 Charles St
" Wm F (Isabelle J) retd h57 Lafayette St
Thiesing Herman W (Julia E) (A A Cesspool Co) h89 Willow St
Thim John R pres Acton Metal Processing rActon Mass
Tholke John G III (Marguerite V) elec eng h32 Middlesex Cir Apt 24
Thollden Ann M corp clk James O Thollden & Son r14 Silver Hill Rd
" David O pres-treas James O Thollden & Son r14 Silver Hill Rd
" James O & Son Inc David O Thollden Pres-Treas Ann M Thollden Corp Clk metal goods 231 Lexington St
Thomas Barbara Mrs h11 Falmouth Rd
" Cath I (Wid Edwin) retd r147 Bright St
" Charles (Helen) emp Raytheon h8 Evergreen Av
" Dolores R soc wkr New Eng Home For Little Wanderers h84 Ellery Rd
" Donna Mrs h28a Robbins St
" Edgar J (Thelma N) tech O P S h84 Pine Hill Cir
" Edgar J aud r84 Pine Hill Cir
" Ernest (Cath F) retd h45 Upton Rd
" Francis R emp Servend Seiler r84 Pine Hill Cir
" Gladys retd r50 Forest St
" Helen stitcher Wells Bindery r103 Cushing St
" J G h6 Bright St Apt 16
" John eng h37 Appleton St Apt 6
" Leo (Mary L) h180 River St Apt B2
" Leonard L (Irene C) tchr h53 Newton St
" Margt F (Wid Edwin D) h14 Hagar St
" Marilyn tel opr J&T r14 Hagar St
" Minnie A (Wid Benj) retd h60 Pond St Apt 2
" Nancy h79 Brown St
" Olive M Mrs retd h102-4 Pond St
" Richd A (Judith A) driver h33 Lakeview Ter
" Richd E (Helen J) pntr h97 Taylor St
" Robt J br mgr Zayres (N) h36 Lionel Av Apt A
" Robt W USMC r84 Pine Hill Cir

WE DO THE BEST WORK
ADVANCED APPLIANCE SERVICE
REFRIGERATORS, FREEZERS, KENMORE WASHERS, WHIRLPOOL WASHERS, DISPOSALS
DISHWASHERS MOTOR REPAIRS, RANGE ELECTRIC, AIR CONDITIONERS
ELECTRIC RANGE PARTS - 10% OFF TO CITY & STATE EMPLOYEES
207 NEWTON ST. WALTHAM, MASS. 02154 893-5445

BIGHAM & SONS Inc.
AWNINGS
Est. 1910
259 South St. Waltham 02154 394-3204

**THOMAS**
" Sally J computer clk Bentley College r14 Hagar St
" Seth T (Evelyn A) retd h40 Hartwell St
" Susan E studt r14 Hagar St
" Terry speech therapist h804 Stearns Hill Rd
" Vern fieldmn Peerless Inc rHadley Mass
" Wm A studt r84 Pine Hill Cir
" Willis asst bldg Boys Club Of Waltham rDracut Mass
Thomasell Albert (Marjorie) retd h347 Warren St
Thomasian Austin (Priscilla) slsmn Safety Lines (N) h68 Hillcrest Rd
Thome Richd v-pres Magnetic Corp Of America rAndover Mass
Thompoulos Mary V (Wid Peter) h60 Sheffield Rd
" Thos P studt r60 Sheffield Rd
Thompson See Also Thomson
" Albert J (Dorothy I) retd h140 Copeland St
" Albert J (Lenore) carrier PO h90 Middlesex Rd Apt 5
" Bernard D (Emma F) retd h25 Emmeline Av
" Beulah retd r128 Copeland St
" Cath ofc sec Finn Ins Agcy rMaynard Mass
" Donald h11 Middle St
" Donald (Hazel J) refrigeration repr h284 College Farm Rd
" Dorothy B retd h58 Middlesex Rd Apt 8
" Eliz h20 Gorman's Ct
" Emma clk Bryce Drug r25 Emmeline Av
" Ernest M Jr (Florence O) (Clematis Mach & Fixture) h52 Clematis Av
" Frank E (Kath) mach Sorabella Box h16 Plant Rd
" Geo B (Gaille C) sls mgr Am Publ (W Town) h7 Florence Rd
" Geo E (Mary A) sht mtl wkr Damco (W Town) h126 Pine Hill Cir
" Geo L retd r63 Francis St
" Ian C (Rebecca) USA h2501 Stearns Hill Rd
" James area dir Bentley College rIthaca NY
" James W (Sara B) emp Raytheon h62 Sartell Rd
" Joan P ofc sec h47 Summer St Apt 4
" John sls rep h5903 Stearns Hill Rd
" John F (Ann J) acct New England Center Hosp h28 Baldwin Rd
" Kath L retd h63 Francis St
" Leland L (Ellen L) custdn Brandeis Univ h38 Turner St
" Lloyd R (Pauline) firefighter City Fire Dept h75 Mokema Av
" Mae F (Wid Wm H) retd h180 Felton St
" Margt retd h324 Grove St Apt 2
" Margt Mrs retd h65 Robbins St
" Margt A purch clk Audivox Inc h7 Spruce St Apt 8
" Marie studt r30 Dexter St
" Marie Mrs retd r33 Floyd St
" Marjorie Mrs asst to dir Bentley College rHarvard
" Nellie M (Wid Howard) brace mkr Wm Chadwick (Lincoln) h1 Sibley Rd
" Paul mech h15 Lawrence St Apt 5
" Paul (Agnes) major Salvation Army (B) h69 Banbury Av
" Paul Jr studt r69 Banbury Av
" Percy emp City Of Waltham h127 Crescent St
" Robt driver City St & Forestry Dept r185 Willow St

**THOMPSON**
" Robt E driver City h1 Viles Ct
" Robt E (Blandine M) pres-treas Retco Mach Shop h30 Dexter St
" Robt E studt h27b Hammond St
" Roger W (Eliz A) sewer sys lab City Water & Sewer Wks h110 Central St
" Ronald G (Laurie J) (Bedford Car Wash) h66 Smith St
" Sophia S retd r22 Middlesex Cir Apt 1
" Steph (Diana) h1 Standish Ct
" Steven driver r52 Clematis Av
" Ulsula T Mrs tchr Northeast Elem Sch rNewton Centre Mass
" Viola supvr N E Mut Life Ins (B) h128 Copeland St
" Wayne artist h78 Cherry St
" Wm H (Pamela J) plmb M & M Mechanical Contrs h38 Amory Rd
" Wm H (Tourist Haven Motel) rWayland Mass
" Wm H (Wm H Thompson Ins Agency) r88 Draper Rd (Wayland)
" William H Insurance Agency (Wm H Thompson) 504 Main St
" Wm J retd r63 Francis St
Thoms Fredk J (Lois) control mgr Thornton Assoc h10 Lawton Pl
Thomson See Also Thompson
" J L Rivet Corp Marilyn Costello Exec V-Pres rivet mfrs Sawyer Rd
" John T (Virginia R) genl bldg contr 187 Berkley St h187 Berkley St
" Lawrence (Newton Auto Radiator Serv) rWest Roxbury Mass
" Paul studt r187 Berkley St
Thorn Fredk dept supvr Polaroid r1105 Lexington St Bldg 8 Apt 1 3
Thornburg Lily B retd h31 Middlesex Cir Apt 13
Thorne Earl M retd h241 College Farm Rd
" Gail studt r131 Marlborough Rd
" Geo E (Eliz A) lieut City Fire Dept h131 Marlborough Rd
" Mary tchr Carousel Sch Inc rNewton
" Renee J bkpr h62 Dartmouth St
Thornton Associates Richd Thornton Pres Roger Olen Treas electronic equip & sup 87 Beaver St
" Richd pres Thornton Assoc rConcord Mass
" Robt N slsmn Tayters Inc rRevere Mass
Thorsen Martin coach Bentley College rHolliston Mass
Thorton Inez A (Wid David B) retd h148 Overland Rd Apt B 5
Thrasher Mary retd r50 Forest St
Three Sons Auto Body Co (Wm Chaisson) 137 Elm St
" Sons Restaurant Inc Joseph Sacco Pres-Treas Francis D Sacco Dir 154 River St
Thulin Florence retd r32 Bigelow Rd
Thurmond Leslie A studt r27 Albemarle Rd
" Lisa J studt r27 Albemarle Rd
" Sarah H Mrs h27 Albemarle Rd
Thurrell Roger mech eng Industrial Aluminum r271 Carlisle Rd (Bedford)
Thursby Karen studt r203 Beal Rd
" Patricia studt r203 Beal Rd
" Robt B (Barbara A) formn Raytheon h203 Beal Rd
Thurston A Marie (Wid Archie L) h129 Lakeview Av
" Arth E (Anna M) lieut City Fire Dept h1777 Trapelo Rd
" Jane studt r1777 Trapelo Rd
" Richd C (Shirley I) laby asst Brandeis Univ h46d Prospect Hill Rd
Tiano Frank A (Rosemary) slsmn Newton Waltham Glass h37 Ledge Rd

TIANO
" Roy (Florence) sls mgr Morse Body Equip h82 Irving St
Tiarado Julia Mrs h10a Prospect Hill La
Tibbetts Chas H (Ruth H) clk Sears & Tibbetts (AR) h75 Boynton St
" David (Kathy) computer opr h387 River St
" Dorothy E retd h210 Charles St Apt R
" Francis retd r187 Ash St
Tibbott David W Jr slsmn West End Chev rSudbury Mass
Tiberio Carmen mach Comtorgage rNewton Mass
" Joan h252 Ash St
Tice Steph eng h3804 Stearns Hill Rd
Ticehurst Albert F (Kath E) tech USA Research Agcy h42 Chase Rd
" Sarah retd r213 Warren St
Tidman Helen A (Wid Harry) retd h542 Main St Apt 18
Tidwell Guy eng h344 Crescent St
Tierney Bernard J (Mary E) purch agt Hancock Mut Life h15 Lyman St
" Danl USN r15 Lyman St
" Douglas B (Arlene) tchr Mc Arthur Sch h286 Ash St
" Eliz studt r15 Lyman St
" Frances J (Alice H) personnel mgr Hancock Mut Life (B) h10 Grosvenor Rd
" Francis J (Irene M) mech Navy Yard (B) h21 Barbara Rd
" Fredk J (Cath M) retd h22 Dawes St
" Hubert J retd r64 Vernon St
" J Paul USAF r41 Dix St
" J Paul (Mary L) mach Thompson Mfg h41 Dix St
" James C (Mary R) custdn Northeast Elem Sch h15 Brightwood Rd
" Joseph E (Irene E) supt bldg & grounds Shady Hill Sch (C) h38 Lakeview Ter
" Judith r9 Clements Rd
" Kevin studt r15 Lyman St
" Laurence prob ofcr County Dept Of Probation Second Dist Ct rWeston Mass
" Marion E supvr Zayres Corp (Natick) r21 Barbara Rd
" Mary E nurse City Sch Dept h35 Edwin Rd
" Patricia studt r15 Lyman St
" Peter M electronics wks h61 Crescent St Apt 7
" Richd J (Barbara) political ofcr U S State Dept r15 Brightwood Rd
" Robt A (Barbara E) acct Raytheon h9 Clements Rd
" Robt A Jr USAF r9 Clements Rd
" Thos H (Ruth H) retd h21 Parmenter Rd
Tighe Fredk D (Rosalyn E) bldg serv contr h8 Temple Rd
" James sls rep h3103 Stearns Hill Rd
Tila Inger retd r50 Forest St
Tildsley Marion Mrs hd clk U M Subn Experiment Sta h72 Beaver St
Tile City Of Waltham Inc Irwin Germaisi Pres 437 Moody St
**TILE INTERNATIONAL INC (Anthony Arpino) Retail And Wholesale Dealers Of Imported, Decorative And Domestic Ceramics, 31 Benefit St (02154), Tel 899-8286 (See Index To Advertisers)**
Tillberg John rLarchwood Lodge Nurs Home
Tillinghast Walter C (Doris) v-pres Graphic Microfilm Of New England rWalpole Mass
Tilly Zinar F (Elsa A) retd h40 Livingstone La

**TILO COMPANY INC Robert Naskey Manager, Roofing Materials, 29J Cummings Park (Woburn, Mass; 01801), Tel 935-3540**

Tilton Judith Mrs h64 Jacqueline Rd Apt 3
Timbury John W retd h297 Crescent St
Time-Tele Marketing Inc 24 Crescent St Rm A
Timm Lawrence h20b Day St Apt 6
Timmins Alice h318 Grove St Apt 3
" Wm F Jr tchr r53 Lionel Av Apt F
Tines Paul tchr Chapel Hill Sch h327 Lexington St
Tingman Ruth retd r318 Newton St
Tinkham Lena E retd h24 Lafayette St
Tinkoff Rhonda S tchr Northeast Elem Sch rBelmont
Tino Richd V Jr (Clare E) eng h3310 Stearns Hill Rd
Tirella John (Linda) plmb h104 Clark St
Tirimacco Oresto J (Josephine F) emp City Of Waltham h34 Aberdeen Av
Tirmacco James P r34 Aberdeen Av
Tirone Charles (Helena) acct Raytheon h58 Cushing St
" Dominic J (Rita J) uphol Barbo's (Stoneham) h30 Beech St
" Edw P (Cynthia M) sider Mac Neil Constn h28 Beech St
" John (Vincenza) retd h14 Oak St
" Joseph tchr Waltham Sch Dept r14 Oak St
" Margt (Wid Calogero) retd r45 Columbus Av
" Mary T mach opr W H Nichols Co h45 Columbus Av
" Michl retd rPiety Corner Nursing Home
" Paul J (Kathleen T) drftsmn Lehigh Designing h12 Grove Rd
" Richd uphol Barbo's (Stoneham) r30 Beech St
Tirrell Elliott agt Hancock Mut Life rBelmont
" Lucille clk State Welfare Dept rCambridge Mass
" Philip I (Eliz A) lwyr 10 N E Executive Park h33 Thornton Rd
Tisdale Alan D (Linda) h71 Pine St
Titchen John driver Taylor & Murphy Inc rWatertown Mass
Titus Robt L exec v-pres R S Wilder Inc rConcord
" Wm A Jr (Linda) slsmn Howard Clock h253 Bacon St
Tizpiz John reprmn Perrene Battery h26 Adams St
Tkachenko Christine emp Welfare Ofc (Concord) h17½ Plympton St
Tobey John B regional sls mgr T-Bar Data Sys rManchester NH
Tobin Francis h90 Beaver St Apt 9
" James J (Patricia) slsmn h86 Silverhill La
" Mary E (Wid Harry G) retd h61 Warren St
" Michl tchr Kennedy Mem Jr Hi Sch rBrookline Mass
" Rose Mrs retd h107 Crescent St
" Rose M retd h83 Myrtle St Apt 2
" Roy r5 Derby St
" Viola kitchen aide Reservoir Nursing Home h32 Milner St
" Virginia h880 Moody St
" Wm H bldg supt Boys Club Of Waltham rCochituate Mass
Tocci Carmello (Pasqualino) mason h20 Partridge Cir

The Waltham Nursing Home, Inc.
Offers nursing care at moderate cost to those who need our services
Please Consider These Advantages:
• Excellent Facility and Location • Spacious Grounds • Friendly Homey Atmosphere
• Sprinkler System • We Cater to Patients on Special Diets
Fire Alarm Wired Direct To Fire Station 24-Hour Excellent Nursing Coverage
91 Summer St., Waltham, Mass. 02154 893-6944

C V CYCLE ACCESSORIES
Custom Parts – Sales and Service
High Performance Bike Specialists – Complete Machine Shop Facilities
JOHN CAVOOTO - Pres.
15 FELTON STREET, WALTHAM, MASS. 02154 899-6792

**TOCCI**

"John & Sons Inc Val J Tocci Pres 479 Winter St
" Larry retd h182 Doty St
" Loreto F (Carmela M) pres Waltham Bldg Constn Co h129 Temple Rd
" Paul L (Roseanna) carp James J Welch h12½ Mc Kenn St
" Saml J (Eleanor) studt h248 Brown St
" Val J pres John Tocci & Sons rLexington Mass
Toczylowski Henry M USA r4510 Stearns Hill Rd
Todd Alice D (Wid Harold) retd h89 Orange St
" Darleen ofc sec h5810 Stearns Hill Rd
" David sls mgr I B M Sls Genl Sys rNewton Mass
" Ian A (Sally A) asst prof Brandeis Univ h17 Hamilton Rd
" Mary E Mrs retd r27 Appleton St
Toepel Eliz Mrs waitress h900 Lexington St Apt B1
Toher Marion h180 River St Apt B11
Tolan Helen E h43 Amherst Av
" James E Jr (Marie) asst serv mgr Mara Plymouth Center r785 Farm Rd (Marlboro)
" John (Janice) mech h17 Castle St
" Patricia bk teller r43 Amherst Av
" Robt studt r43 Amherst Av
Tomao Adeline (Wid Raymond) cash Zayre's h14 Hamilton Rd
" Anthony J (Alice W) mach (Natick) h160 Chestnut St
" Anthony J Jr studt r160 Chestnut St
" Ernestine A tchr City Sch Dist r14 Hamilton Rd
" Frank (Josephine) mach opr h47 Central St Apt 10
" Geno J (Charlotte) lab Raytheon h208 Adams St
" Joanne personnel admn h11c Sagamore Way
" Joseph h208 Adams St
" Julia M emp City Of Waltham r24 Spring St
" Mary (Wid Julian) retd h24 Spring St
Tomara Donna ofc sec Charles J Kissinger r100 Amherst Av
Tomasella Danelle studt r258 College Farm Rd
" Salvatore J (Marcia C) firefighter City Fire Dept h258 College Farm Rd
Tomasello John A (Mary E) elev opr (B) h137 Florence Rd
" John A Jr r137 Florence Rd
" Joseph C (Kath F) h96b Charles River Rd
" Susan J studt r137 Florence Rd
Tomashunas Frank (Diane) emp Harvard Univ h189 River St Apt 5
Tomlin Helen retd h114-4 Pond St
" James F (Mildred A) mach Reece Corp h392 Newton St
" Roy W (Phyllis A) dept mgr Geo W Moore h180 Lake St
" Warren I (Margt) retd h8 Garden Cir Apt 2
Tomlinson J B h54c Charlesbank Way
Tomoa Michl emp Heiland Eng (BURL) r37a Spruce St Apt 44
Tompkins Theo J (Marilyn) h74 Orange St
Tomusko Joan M studt r71 Caughey St
" Robt L studt r71 Caughey St
" Wm R (Eleanor F) marketing admn Raytheon h71 Caughey St
Toney Karen J h263 Brown St
Tongberg Edwin (Sigrid) retd h210 Charles St Apt K

**TONI**

Toni Dineen tchr (B) r1209 Stearns Hill Rd
Toni's Beauty Salon (Antonia Meisner) 853 Main St
Tonicki Stanley H (Grace W) pntr 1100 Trapelo Rd h1100 Trapelo Rd
Tonner Matthew h207 Adams St
Tony's Spa (Charles Monagle) restr 47 Lexington St
Toohey Frances M (Wid Eug) retd h118 Ash St
Toohil John P (Edna I) dist mgr Firestone Rubber & Tire (Needham) h836 Trapelo Rd
Toolon Mary L nurse h147 Summer St Apt 21
Toombs Barry repr A S T Servo Systems h2205 Stearns Hill Rd
Toomey Geo H (Cath W) retd h11 Linden Park Dr
" Gertrude F retd h77 Farnum Rd
Toothaker Thos S programmer h900 Lexington St Apt 1 5
Topitzis John (A & J Auto Body) rWaltertown
Topjian Mena tchr h36 Jacqueline Rd Apt F
Toplitz Randee nurse r1707 Stearns Hill Rd
Toran Dante v-pres-sales The Reece Corp rWeston Mass
Torchia Joseph L (Mary) constn wkr Capello Bros h17 Wellington St
Torchio Joan M Mrs ofc sec Assoc Bldrs r364 Forest St
Torf Andrew C slsmn h1815 Stearns Hill Rd
" Michl pres Jaytex Inc rWeston Mass
Tornberg Steven (Jeanne) h1124 Main St
Tornu Donna analyst Sycor r23 Barnes St
Torque Systems Corp John Luneau Pres & Treas Stanley Ronchinsky V-Pres mfg electronic amplifiers 225 Crescent St
Torrano Angelo J (Dorothy) mach opr Reece Corp h1106 Main St
Torrellas Juan mech Datsun Mtrs h11 Derby St
Torres Alda M h99 Robbins St
" Angela Mrs r62 Calvary St
" Anna Mrs h61 Calvary St
" Cath Mrs h20 Water St
" Eva L h12 Highland St
" Homero (Carmen) emp Raytheon h24 Chestnut St Apt 6
" Ismael r53 Robbins St
" Martin (Ramona) custdn h18 Winthrop St
" Rosario r99 Robbins St
" Teresa studt r703 Moody St Apt 3
" Vito (Carmen) guard Raytheon h150 Charles St
Torri Florence Mrs retd h220 Lowell St
" John F (Gilda F) v-pres mfg Ark-Les Switch Corp h102 Main St
Torrisi Connie studt h9 Barton St
Tortola Fredk Jr (Monica) tech h1758 Trapelo Rd
" Fredk R (Kath J) treas Wal Lex Management h690 Lexington St
Tortolano Frank B (Margt V) formn Raytheon Co h12 Mountain Rd
Tortorella Carmela (Wid Anthony) retd h35 Clements Rd
" Lena A ofc wkr r35 Clements Rd
" Peter A (Josephine M) shipper Macy's Furn (C) h26 Waverly St
Tortorici Grace J (Wid Salvatore) emp Guy Lewis h23 Wilbur St
" Robt S studt r23 Wilbur St
Tosti Anna r720 Beaver St
" Antonio (Giovannina) tailor h720 Beaver St

HAROLD B. BOWERS, President and Treasurer
BOWERS INSURANCE AGENCY, INC.
Commercial Building Insurance In Waltham Since 1832
4 GORDON STREET (02154) 893-4064



**TOSTI**
" Josephine Mrs retd h38 Underwood Pk Apt 4
" Marie studt r720 Beaver St
Totagrande Adrian A (Marie C) prodcution mgr N E Bookbinding (C) h25 Circuit La
Toth Michl h56 Turner St
Totman Judith clk Bentley College rLexington Mass
Totten F Norman Jr asst prof Bentley College rNewton Mass
Tougas Eug L Jr (Rose M) lwyr 510 Main h111 Cedarwood Av
Touhey Kathleen nurse r5205 Stearns Hill Rd
Touraise Elaine nurses aide Forest Manor Nursing Home r18 Newton St
**TOURIST HAVEN MOTEL INC (William H Thompson) John O'Donnell Manager, Twenty Modern Units, Convenient To Shopping District And Restaurants, 500 Main St (02154), Tel 894-0880**
Tousignant Carol studt r40 Whittier Av
" Peter D (Ann M) production mgr Baird Atomic (Bedford) h40 Whittier Av
Tower Louise F (Wid Donald O) h39 Linden Park Dr
" Scott studt r39 Linden Park Dr
Town Line Laundermat 21 Main St
Towne Charlotte Mrs h34 Worcester La
" Gertrude R (Wid Geo H) retd h140 Lyman St Apt 5
" Janet C studt r65 Worcester La
" Janice exec sec Boston Safe Deposit & Trust (B) r59 Florence Rd
" Marion R (Wid Albert N) retd h59 Florence Rd
" Nathan W (Margt R) sls rep David Buttrick Co (AU) h65 Worcester La
" Richd r65 Worcester La
" Willard M (Marjorie) carpet installer h239 Brown St
Townes Elaine ofc clk W C R B rBurlington Mass
Townsend Alice E h315e Crescent St Apt 5
" Norman W emp Clifford Mfg h10 Middle-Street Ct
" Paul studt r56 Turner St
" Shirley clk Peerless Inc rSaugus Mass
" Thos emp Round Up Steak House r274 River St
" Victor C (Anna B) retd h56 Francis St
Towson Marilyn nurse r5301 Stearns Hill Rd
Toy Albert L (Rosina) mech West End Chev h41 Washington Av
" Kevin h64 Willow St
" Kevin J studt r41 Washington Av
" Leonard r41 Washington Av
" Pamela ofc sec Honeywell r41 Washington Av
Tozier Ella R elec wkr h89 Brown St
" Ruby r89 Brown St
Trabucco Mary retd rPiety Corner Nursing Home
Tracanna Bruno (Josephine) barber h15 Oak Rd
Tracey See Also Tracy

**TRACEY**
" David E comptroller Cryogenic Technology rWalpole Mass
" Gertrude E mach opr Raytheon h11 Hammond St Apt 1
" Hazel E (Wid Edw J) slswn Grover Cronin h136 Willow St
" Theresa tchr h4302 Stearns Hill Rd
Trachtenberg Morris (Fannie) retd h142 Warren St
Traconna Luigi (Yolanda) emp Mit (C) h118 Candlewood Dr
Tracy See Also Tracey
" Edw P (Georgia) firefighter City Fire Dept h176 Ravenswood Rd
" Florella J (Wid Vincent J) retd h12 Edwin Rd
" Hubert P (Barbara A) supvr Big Buy h11 Copley Av
" Margt ofc wkr Newton rNewtonville Mass
" Michl emp MSH r11 Copley Av
" Nancy recpt Edwin Guiney rBrighton Mass
" Thos asst chf probation ofcr County Dept Of Probation Second Dist Ct rWatertown Mass
Trager Marc H (Karen H) phys h78c Charles River Rd
Traiger Richd (Linda) dentist (L) h36 Lionel Av Apt F
Trainito Charles slsmn Mendelsohn's rBoston
Trainor Donald (Maxine) asst chef h21c Sagamore Way
" Harold retd r3 Bemis Av
" Harold P Jr (Judith) firefighter Newton Fire Dept h3 Bemis Av
Tramontozzi Michl (Michela) emp Mass Hardware h214 River St
Tranchita Joseph (Sarah C) retd h88 Russell St
" Joseph Jr r88 Russell St
Trank Anna H (Wid Wm H) retd r130 Longfellow Rd
" Mary ofc sec Red Sox Baseball Club (B) h130 Longfellow Rd
Transposch Robt sls eng Measurement Consultants rDuxbury
Trant Kath M tchr Kennedy Mem Jr Hi Sch rWeston Mass
Trapelo Exxon Service Station Ronald Gillespie Mgr 1455 Trapelo Rd
" Service Center Inc Arth R Zani Pres 1033 Trapelo Rd
Tratnyek Robt mgr Modular Computer Systems rLittleton
Traugott Larry H natl dir Gte Sylvania Tech Sch rWestford Mass
Travel Wholesale Inc Michl Kaponya Pres 69 Hickory Dr
Travers Ronald h46c Lakeview Av
" Ronald security guard r315 Warren St
" Virginia K mental health asst Fernald Sch h90 Bacon St
Travis Gary E (Leslie) musician r73 Worcester La
Trayers Robt W slsmn Watts Regulator Co rLynnfield
Traylor Harry reg mgr Sperry Rand Corp (Div Univac) rSudbury Mass
Treacy June (Wid Edw T) h14 Hammer St
" Mary (Wid Patk) retd h37 Gordon St

Middlesex
FAMILY CO-OPERATIVE BANK
INSURED SAVINGS AND HOME FINANCING
OPEN FRIDAY EVENINGS 5-8 P.M.
577 MAIN ST. WALTHAM 02154 TEL. 893-8000

Fiorillo Fuel Co., Inc.
COMPLETE BURNER AND HEATING SERVICE
WALTHAM, MASS. 02154
TELEPHONE 893-7110
73 RIVER ST.

BEATTY BROTHERS PHARMACY
PHARMACISTS
PRESCRIPTIONS AND HOSPITAL SUPPLIES
FREE PICK-UP AND DELIVERY
75 Crescent St., Waltham 02154 Tel. 894-7600



TREACY
" Michl (Isabelle) driver B Dpw h60 Lionel Av Apt B
Treadwell Harold P (Hazel) mach Howard Clock h16 Hardy Pond Rd
" S Richd asst genl agt John Hancock Life rSudbury
Trecartin James H (Marie E) retd h106 Pine Hill Cir
Tredeau Michl (Deana) photog 92 Maple St h92 Maple St
Trefonides Byron (Marguerite M) designer h45 Glen Cir
Treggiari Leo R (Edith J) lab tech Barry Control (Wtown) h80 Mokema Av
Treglia Filomino (Virginia) constn wkr Atlantic Panels (W'town) h33 Floyd St
Treibitz C Howard studt r6 Vernon St
Tremarche Maureen ofc sec Farm Family Mut Ins rNewton
Trench Janet E studt r66 Gilbert St
" Richd J (Arlene F) eng Raytheon h66 Gilbert St
Trenholm Irene Mrs ofc sec E Middlesex Mosquito Control rLexington Mass
" Priscilla A Mrs retd h24a Sagamore Way
" Robt computer opr r5 Derby St
Treulich Josephine M (Wid Sidney S) retd h34 Farnum Rd
Trevett Malcolm S (Evelyn) h562 Main St
Treworgy Kenneth (Rita) retd h179 Princeton Av
Triangle Conduit & Cable Co Inc Elton C Mac Farlane Mgr elec equip mfrs 680 Main St Rm 414
Triano Roy (Route 128 Truck Body & Equip) rConcord
Tribco Corp Steph P Mallett Jr V-Pres-Treas mktg consultants 440 Totten Pond Rd Rm 22
" Corp Robt H Rhodes Mgr consultants 400 Totten Pond Rd
Trifiletti Frances tchr Waltham Hi Sch r14 Charles St
" John P emp Brandeis r14 Charles St
" Joseph F (Mary C) asmblr Genl Mtrs (F) h14 Charles St
Trimble Mary F Mrs typ Bentley College r118 Doty St
" Richd J (Mary F) meat mgr Star Mkt (BR) h118 Doty St
" Richd J Jr studt r118 Doty St
" Wm R Jr (Margt) circulator Herald Am h246 Temple Rd
Tripodi Leo A (Jeanne M) mech h29 Mc Kenn St
Tripoli Philip J (Eileen J) co-ord h52a Nathan Rd
Trippier James (Shirley J) carpet lyr J F O'Toole (DOR) h91 Hammond St Apt 2
Trites Donald h89 Adams St Apt 1
Tritis Martha Mrs ofc sec h1105 Lexington St Bldg 7 Apt B 2
Trivisano Vincent (Olga E) chem eng Polaroid (C) h63 Dix St
Trocki Francis retd r24 Murray St
Troie Betty J nurses aide Reservoir Nursing Home r72 Fiske Av
" Wm A (Evelyn K) h72 Fiske Av
Trolsaas Martinius retd r30 Sanders La

TROMBETTA
Trombetta Lawrence A beverage mgr The Cottage Crest rLexington Mass
Tromblay Meredith jr asst Waltham Pub Libry r79 Adams
Trombley Danl J eng r36 Summit St
" Jeanne tchr Carousel Day Nursery & Kindergarten r58 Caughey St
" John P (Glenda E) mach opr Polaroid h44 Upland Rd
" Joseph S (Barbara G) city clk City Of Waltham h81 Woodlawn Av
" Judith ofc sec r58 Caughey St
" Kenneth (Jeannette) carrier P O h58 Caughey St
" Lynn S studt r36 Summit St
" Paul R (Ellen K) carrier PO h36 Summit St
" Peter G studt h56 Nathan Rd
" Wayne J (Meredith L) emp City Of Waltham h42 Willow St
Tronstad Muriel Mrs h63 Newton St
Tropeano Guy G pres Allied Cycle Distr rWeston Mass
" Patk (Rianne) slsmn Allied Cycle h166 Prospect St
Trott Cath h45 Myrtle St
" Theo T (Barbara J) retd h38 Mayall Rd
Trottier Marie E (Wid Joseph H) retd h29 Lyman St
" Robt H retd r29 Lyman St
Trough Cafe Inc Malcolm Mac Clary Pres 52 Elm St
Troup Wm h16 Farnsworth Av
Trousilik Theresa ofc sec r2902 Stearns Hill Rd
Trow Diane nurse h37 Fairmont Av
Trowbridge Leonard E (Bernice B) insp W H Nichols Co h9 Nottingham St
" Ronald USAF r9 Nottingham St
Trowe Alice retd r90 Worcester La
Troy Joan Mrs dist dir Muscular Dystrophy rBrighton
" John G (Margt H) slsmn h52a Charlesbank Way
" Richd h15 Gorham St
" Wm (Rosalie) h89 Middlesex Rd Apt 7
Truck Engineering & Equipment Co Ins Joseph F Russo Pres auto body repr 45 Felton St
Trudeau Ernest A (Cath A) mtce supvr Bu-(B) h11 Roberts Rd
" Paul J (Eliz A) tech Polaroid h116 Milton St
" Steph elec eng BE r11 Roberts Rd
" Thos F produce mgr r11 Roberts Rd
" Wm E constn wkr r11 Roberts Rd
Trudell Elinor r977 Trapelo Rd
" Fredk G (Jacqueline M) fork lift opr Polaroid h46 Beaver St
True Eliz C (Wid Warren D) retd h29 Heard St
" Grace M (Wid Chas) retd h8 Orange St
" James A (Joanne M) dir Assoc Of Independent Colleges & Univs Of Mass h240 Linden St
Trueblood Richd L (Carlene L) acct Peat Marwick Mitchell (B) h40 Everett St
Truell Clayton C (J Julia) retd h199 Barbara Rd
" Jane A slswn Cronins r199 Barbara Rd

MUTUAL BANK FOR SAVINGS
Telephone 969-7500
256 Moody St. Waltham, Mass. 02154



**TRUELSON**
Truelson Barbara ofc sec r1403 Stearns Hill Rd
Truesdale Arth (Sharon) clk P O (S) h19 Montclair Av
Trumbour Robt G (Mary J) sls admn Barclay Brown & Jones (B) h59 Montclair Av
Trumbull Asphalt Co Charles La Voie Supt Waverly St
Trundy Carl asst bus mgr I B E W Local 1505 rLowell
Trung Tien Veguyen r152 Willow St
Trunkett Emma P Mrs type setter Waltham Bag & Paper h411 River St
Truscello Paul M (Margt) computer opr h172 Summer St Apt 14
Trussell John W customer eng IBM h685 Moody St Apt 4g
Trusten Stanley (Pamela) studt h71 Robbins St Apt 6
Tryon Thos r685 Moody St Apt 1
Tsatsarones Demetrios D (Agnes D) cook Folsolms Seafoods h22 Grosvenor Rd
Tu Anna studt r135 Ellison Pk
" Maria studt r135 Ellison Pk
" Theresa studt r135 Ellison Pk
Tuan Anh Luong h152 Willow St
Tube Engineers Inc Edw S Holden Mgr sls rep stainless tubing 1268 Main St
Tuccero Mary M stitcher r66 Hammond St
" Vincent retd h66 Hammond St
Tucker Barbara h17 Banks St
" David music dir W C R B rNewton Mass
" Rebecca W Mrs hConant Rd
" Theo (Barbara) eng Concord Control (Woburn) hConant Rd
Tufarolo Antonella slsmn Kaiser Aluminum h52a Edge Hill Rd
Tufts Charles st dept City Of Waltham h202 Chestnut St
" Charles F lab City St & Forestry Dept r9 Duddy Av
" Wm emp M S H h25 Bacon St
Tuite Cath rLarchwood Lodge Nurs Home
" Gerald E budget analyst h31 Orange St
" John retd r357 Crescent St
" Paul C mgr Thos P Holland Co h5 Orchard Av
" Ruth L (Wid Edmund F) retd h37 Oak Hill Rd
Tukay Furs Inc Solomon A Klein Pres-Treas 436 Moody St
Tulimieri Anthony G (Rose M) mech Columbia Garage (DOR) h209 Mokema Av
Tullie Steph W (Elena) emp Peter's Painters Of Lexington h4705 Stearns Hill Rd
Tullo Michl L (Christine) sta firemn H P Hood h7 Oak St
Tully Anna M tchr School St Elem r33 Boynton St
" Eileen nurse r308 Stearns Hill Rd

**TULLY**
" Frank E (Evelyn W) claims adj Kemper Ins (B) h83 Hatherly Rd
" James J retd r68 Dale St
" Patk J (Mary T) retd h33 Boynton St
Tulman Michl instr Bentley College rCanton Mass
Tumas Marc L acct r5807 Stearns Hill Rd
Tumminelli Michele J h20 Bacon St
" Michele R (Helena M) prntr (B) h49 Albert St
" Richd studt r49 Albert St
" Richd (Charlene) studt h368 Lincoln St Apt 5
Tunney Mary E (Wid James F) retd h105 Hawthorne Rd
Tunnicliffe Peter h106a Charlesbank Way
Tupper Betty L Mrs nurse Mt Auburn Hosp (C) h14 Manning Rd
" Robt L studt r14 Manning Rd
Turbill Charles (Alyce) carp MSH h88 Francis St
" Phillip r88 Francis St
" Susan emp Raytheon r88 Francis St
Turcotte Ann Mrs nurse Varnum Park Rest Home rBelmont
" Sylva J (Antoinette) formn Elcom (B) h27 Leitha Dr
" Thos studt r27 Leitha Dr
Turgel Jack v-pres-treas Stohler Isotope Chemical Of Mass r11 Pine St
" Jack h11 Pond St Apt 35
Turlick J Richd (Camille J) pres-treas J Richd Turlick & Assoc h91 Dobbins St
Turmel Carol J Mrs lpn Reservoir Nursing Home r75 Crestview Rd
" Victor J (Carol J) tinsmith Thomson Mfg h75 Crestview Rd
Turn-Style Jack Teelinghuisen Br Mgr dept store 1070 Lexington St
Turnbull Bruce h250 Newton St
" Emily retd r90 Worcester La
Turner Anne L hd bkkpr Main St Auto Sls & Serv rW Newton
" Charles E (Helen L) asst div hd Edison h196 Chestnut St
" Charles G (Anna M) acct State Board Of Educ (B) h90 Massasoit St
" Charles M h55 South St Apt 2
" Eliz studt r35 Livingstone La
" Em J mgr Farm Family Mut Ins Co rN Reading Mass
" Fredk mach W H Nichols Co r89 Orange St
" Gladys emp I Gerber Sales h2109 Stearns Hill Rd
" Harold R (June K) slsmn W H Nichols Co h74 Boynton St
" Jackson asst dir Bentley College rWayland Mass
" Joanne social wkr h104 Washington Av
" Kath r94 Adams St

WALTHAM PUBLISHING CO.
Publishers of the NEWS-TRIBUNE
The Only Daily Newspaper in a Trade Center for Over 150,000 People
18 PINE STREET, WALTHAM, MASS. 02154
TELEPHONE 893-1670

SWANSON & CO.
INDUSTRIAL AND COMMERCIAL REAL ESTATE
TELEPHONE 893-4242
REALTOR®
1345 Main St. Waltham, Mass. 02154

THE NEWS-TRIBUNE
MEMBER OF AUDIT BUREAU OF CIRCULATION
WANT THE MOST FOR YOUR ADVERTISING DOLLAR?
THE ONLY DAILY NEWSPAPER IN A TRADE CENTER FOR OVER 150,000 People
18 PINE STREET, WALTHAM, MASS. 02154
TELEPHONE 893-1670

MAIN ST. AUTO SALES & SERVICE, Inc.
FORD - SALES - SERVICE - RENTALS
109 Linden St., Waltham Tel. 894-1106
1036-1040 Main St., Waltham Tel. 893-2260



**TURNER**
" Marion B (Wid Charles) retd h46 Dale St Apt 2 1
" Mary E (Wid Cyril) retd r41 Cherry St
" Robt D (Marilyn) instr Bentley College rWatertown
" Robt G (Gail G) plant mgr h79 Canterbury Rd
" Ronald T analyst h56 Jacqueline Rd Apt 8
" Rose M (Wid John) retd h187 Berkley St
" Street Rlty & Trust W J Ferguson Trustee 60 Turner St
" Sylvie J archivist h32 Middlesex Cir Apt 15
" Virginia retd h21 Amherst Av
" Wm S (Louise) mach Derby Shire h87 Bruce Rd
" Winifred C (Wid Joseph P) nurse Waltham Hosp h35 Livingstone La
Turney Irene clinical aide Samuel D Warren Sch
Turnquist Henry V III (Susan J) carp h301 Crescent St
Turo Mary exec sec h3314 Stearns Hill Rd
Turpin Barbara Mrs h30 Bowdoin Av
Tuscher John R (Rita J) clk PO h40 Wellington St
" John R Jr studt r40 Wellington St
" Leonard (Pamela) asmblr h28 Stearns St
" Mary E pharm r40 Wellington St
Tushin Maura L studt r100 Brewster Rd
" Sidney H (Gladys) acct Rand & Co (SB) h100 Brewster Rd
Tutt Shirley nurse Reservoir Nursing Home rN Plymouth Mass
Tuttle Mildred L (Wid Leland L) retd h16 Grosvenor Rd
" R Rodman dir of mktg B D Spear Med Sys rWayland
" Richd (Trudy L) studt h181 Newton St
" Robt h107 Middlesex Rd Apt 2
" Roger W (Mary A) asst v-pres Guaranty Trust h39 Midland Dr
Tutumjian Mary A ofc mgr State Div Of Employment Security
Tutunjian Earl studt r40 Azalea Rd
" Myron S chem N E Nuclear (B) r40 Azalea Rd
" Myron S (Isabelle) purch agt United Elect Control (Wtown) h40 Azalea Rd
TV Laby (Leo W Heffron) television serv 134 Pine St
Tweedy Neil h92 Francis St
**TWENTY FIRST CENTURY HEALTH SPA Roland Rothe President, Complete Facilities, Holiday Inn, Totten Pond Rd (02154), Tel 890-1147 Or 890-3000 Ex 440 (See Index To Advertisers)**
Twin Brook Machine Co (Charles Frechette) 11 Francis St
Twinbrook Auto Body (Donald E Cody) 216 Felton St
" Barber Shop (Kenneth J Mitchell) 9 Prospect Hill Rd
" Electronics Inc Edw E Rosseton Pres-Treas 984 Main St
" Pharmacy Sylvia Weiner Pres James Weiner Treas 1025a Main St

**TWINBROOK**
" Surgical Associates J A Holmes I B Hardy J D Sweeney A S Brill M D's 84 South St
Two Sixty Five Moody St Corp Herant Avedissian Pres Eric M Fleichman Treas 265 Moody St
Twombley John plant mgr Strato Design Inc rBelmont
" Wayne P clk City Clk r42 Willow St
Twombly Albert A pres treas R W Lebaron Inc rNeedham Mass
" Mae solderer DBX h156 School St
Twomey Danl studt r59 Beaver St
" Donald J (Madeline M) emp A & P h53 Clements Rd
" Jane R (Wid Joseph) smstrs Paul Brown h349 Warren St
" Jeremiah J pres Wade Mach Tool (Shingham) r57 Applecrest (Weston)
" John D (Evelyn) plstr US Govt h59 Beaver St
" John F retd h19 Barnes St
" Vincent r103 Adams St
Twyon Sandra ofc sec h5301 Stearns Hill Rd

**TYCO LABORATORIES INC**
**JOSEPH S GAZIANO**
**PRESIDENT**
**CHIEF EXECUTIVE OFFICER AND CHAIRMAN OF THE BOARD**
**ARNOLD E FLUERY**
**SENIOR VICE PRESIDENT**
**JOHN G STOBO**
**SENIOR VICE PRESIDENT**
**CHANDLER J MOISEN**
**VICE PRESIDENT OF FINANCE**
**MORRIS J BUSACCO**
**VICE PRESIDENT**
**T KENWOOD MULLARE JR**
**VICE PRESIDENT-CLERK AND GENERAL COUNSEL**
**JAMES E McLAUGHLIN**
**VICE PRESIDENT**
**JOSHUA M BERMAN**
**SECRETARY**
**HOWARD A HULL**
**TREASURER**
**EDWARD W JOHNSON**
**ASSISTANT TREASURER AND ASSISTANT CLERK**
**16 HICKORY DRIVE**
**WALTHAM (02154)**
**TELEPHONE 890-2400**

Tyler Allen eng h310 College Farm Rd Apt 14
" Amy r41 Walnut St Apt 13
" Brenton E pres & treas Brenton E Tyler Ins Agcy rWeston Mass
" Brenton E pres Leland Home r692 Main St

NTA NORTHWEST TRAVEL AGENCY
BOB JANNONI
182 Lexington Street, Waltham, Mass. 02154 Tel. 617-899-1000



**TYLER BRENTON E INSURANCE AGENCY INC Brenton E Tyler President, General Insurance, Auto, Fire, Theft, Casualty, 692 Main St (02154) Tel 893-4808 (See Index To Advertisers)**

" Ethel A Mrs h54 Prentice St
" Geo F heavy equip opr City St & Forestry Dept h131 Grove St
" Geo R retd h120-3 Pond St
" Grace W (Wid Amory W) retd h143 Dale St
" Wat (Priscilla) pres-treas The Wat Tyler Co rWest Newton Mass
" Wat Co Inc The Wat Tyler Pres & Treas fuel oil 273 Waverley Oaks Rd
" Winnifred M retd r54 Prentice St
Tyman Esther Mrs h275 College Farm Rd
" John (Tymans Sanitorial Serv) r275 College Farm Rd
" Joseph cln Hewlett Packard r275 College Farm Rd
" Margt E supvr Raytheon h32 Middlesex Cir Apt 10
" Patricia E nurse h11a Sagamore Way
" Richd h5 Norumbega Ter Apt 5
" Steven papermkr Natick Paperboard r275 College Farm Rd
Tyrell Janet adv mgr Grover Cronin Ins rSwampscott Mass
U S Gypsum Co Geo W Mauer Field Sls sls ofc wallboard 486 Totten Pond Rd
Uberti Joseph J retd r15 Richgrain Av
Uberto Jean C retd h107 Crescent St
Udec Corp (John F Martin) emergency lighting 225 Crescent St
Udell Dianne tchr r36 Jacqueline Rd Apt D
" Steph studt h43 Jacqueline Rd Apt 9
Uff Lorraine nurse h148 Overland Rd Apt B 8
Uhlig Robt F (Frances D) custdn J L Thompson h4 Pine Hill Cir
Uhlin Werner R Jr (Clara K) mach M I T (C) h525 Lexington St
Ukraine John r7 Kenwood La
" Michl (Olga) asmblr Genl Elec (E) h7 Kenwood La
" Steph studt r7 Kenwood La
" Susan studt r7 Kenwood La
" Vivian studt r7 Kenwood La
Ullrick Christina prod wkr Richd H Bird & Co r50 Wedgewood Rd
Ulrich Vinton K (Evelyn M) electn h37 Middlesex Cir Apt 20
Ulvedahl Richd slsmn Standard Elec Sup rChelsea
Umans Richd tchr r29c Wycoma Way
Umbrello David prof bowler r1352 Main St
" Francis Jr (Florence M) h102 Stow St
" Patricia studt r1352 Main St
" Patk J (Rose M) guard Middlesex County Jail (C) h1352 Main St
" Robt r102 Stow St
" Rose expeditor Standard Elec Sup r1352 Main St
Umina Albert J (Andrea M) constn wkr h88 Bacon St
" Masonry (Salvatore Umina) 86 Bacon St

**UMINA**
" Salvatore (Maria R) (Umina Masonry) h86 Bacon St
" Steven Jr h409 River St
Unigard Insurance Group Brian Levy Mgr ins 460 Totten Pond Rd 7th Fl
Unique Press (Harold Feeley) 13 Francis St
**UNIQUE SECRETARIAL SERVICE (Lynda M Pilla) Secretarial Services, 10 Dale St (02154), Tels 899-6868, 894-1595**
United Engineering Sales Vincent N Lamparelli Sls Mgr 235 Bear Hill Rd Rm 402a
" Engineers Inc John Zorka Mgr archt div 391 Totten Pond Rd
" Instant Coffee Corp Joseph Zarrella Pres sls serv 176 Willow St
" Of Omaha Donald A Germain Div Mgr life ins 460 Totten Pond Rd 5th Fl
**UNITED STATES GOVERNMENT**
**AIR FORCE RECRUITING OFFICE Walter Norton Recruiter, 671 Main, Tel 893-7941**
**ARMY CORPS OF ENGINEERS NEW ENGLAND DIVISION, John Mason Division Engineer, 424 Trapelo Rd, Tel 894-2400**
**ARMY RECRUITING OFFICE, Robt Luther Recruiter, 671 Main St, Tel 894-9289**
**DEFENSE CONTRACT AUDIT AGENCY, Wm Melymuka Regional Manager, 424 Trapelo Rd, Tel 894-2400**
**DEPARTMENT OF HEALTH EDUCATION AND WELFARE, SOCIAL SECURITY ADMINISTRATION, Norman A Keyes Mgr, 24 Crescent Rm 1-F, Tel 894-4890**
**FEDERAL ARCHIVES & RECORD CENTER, Wendell Evans Dir, 380 Trapelo Rd Tel 223-2657**
**GENERAL SERVICES ADMINISTRATION, 424 Trapelo Rd, Tel 894-2400**
**MARINE CORPS RECRUITING STATION James Jackson Recruiter 671 Main St Tel 893-3443**
**NAVY RECRUITING CENTER, Wm Brown Recruiter, 671 Main St, Tel 899-0959**
**POST OFFICE, Joseph Flynn Superintendent 776 Main, Tel 893-1100**
**POST OFFICE, Mrs Alice S Clary Clerk, 424 Trapelo Rd**
**POST OFFICE, Wm Lane Mgr, 846 Lexington St Tel 893-5961**
**SOUTH WALTHAM BRANCH, Wm P Lane Superintendent, 38 Spruce, Tel 893-4695**
**UNITED STATES MARINE CORPS RECRUITING SERVICE James Jackson Sergeant Recruiter Marine Corps Recruiting Service, 671 Main St (02154), Tel 893-3443**

881 Main St.
TELEFLORA
The Bouquet "Flower" Shop
Flowers Designed With You In Mind
Tel. 899-3916
Waltham, Mass. 02154
FTD

ERLE
L.
CHASE

REAL
ESTATE

INSURANCE

TEL.
923-9053
923-9054

68
MOUNT
AUBURN
STREET

WATERTOWN
02172

H & S VENETIAN BLIND
& SHADE CO.
Custom Made Venetian Blinds
899-0069
Waltham 02154
973 Main St.



UNITED
" States Spring Corp Roger J Mc Cauliff Genl Mgr 71 Felton St
" Studios Of Self Defense Fredk Bilari Pres 422 Moody St
" Tire Corp John Green Mgr 194 Newton St
" Van Lines (Br) P E Burke Moving & Stge Corp Agt 124 Prospect St
Unity Hall 740 Main St
University Bank & Trust (Br) Brenda D Capello V- Pres 695 Main St
" Shoe Repair (Angelo Ricciato) 903 Main St
Unsworth Blanche retd h315c Crescent St Apt 1
" Steph H policemn City Of Waltham rConcord Mass
Upham Geo Hobby Shop r24 Thayer Rd Newton
" Wm J Jr security guard h180 Brown St
Upright M Josephine h138 Lyman St Apt 1
Upton John retd r74 Adams St
Urlaw Rudi electrionic mgr Hewlett-Packard h52 Jacqueline Rd Apt 12
Ursino Frank (Salem Food) rSomerville
" Paul mgr Salem Food rMedford
Urso Angelo L (Helen) (Urso Signs) rLexington
" Charles L tech Philco Electronics h215 Newton St
" Frank (Antoinette) retd h215 Newton St
" Signs (Angelo L Urso) Rear 215 Newton St
Utley Caroline A Mrs h15 Calvary St
" Timothy S (Joan) mtcemn Waltham Hosp h17 Winthrop St
Uttaro Frank J (Ida E) h21 Ellery Rd
" Raymond fcty wkr h763 Main St Apt 17
" Salvatore J (Josephine) driver M B T A h25 Chester Av
Vacarro Josephine h86 Main St
Vacca Alvira C studt r45 Thornton Rd
" Anthony (Beatrice M) retd h119 Lakeview Av
" Dorothy tchr (Milton) h60 Lionel Av Apt D
" Ralph H (Annette D) eng Mitre Corp (Burlington) h45 Thornton Rd
Vaccarello Joseph retd h21 Floyd St
" Lillian J Mrs tchr Green Acres Day Sch r69 Mayall Rd
" Orozio (Florence) retd h19 Milton St
" Sandra r19 Milton St
" Vincent G (Lillian J) slsmn Donnelly Adv (B) h69 Mayall Rd
Vaccaro Anthony C (Alison) h141 High St Apt 1
" James (Mary Ann) asst prin School St Elementary Sch h111 Whitman Rd
Vachon Edw (Ann) mech h1 Randall St
Vafiades James C (Mary C) eng State Dpw h256 Worcester La
" John J studt r256 Worcester La
Vaglica Frank J (Rose) retd h22 Myrtle St
" Frank J stock mgr Jordan Marsh (N) r22 Myrtle St
" John P (Patricia) h180 Warren St
" Joseph J (Evelyn F) clk A & P (C) h41 Sharon St
" Lillian M Mrs cash Waltham Super Mkt h14 Dexter St
" Robt P (Maureen) mgr E Z Park & Shop h22 Jacqueline Rd Apt B
" Salvatore S (Stephanie A) Salis Variety h898 Moody St
" Steph studt r898 Moody St
Vago Joseph B sls mgr Mara Plymouth Center rTewksbury Mass
Vail Garfield A retd h96 Washington Av
" James T (Lorraine) mtce mech Raytheon h5 Barton St

VAIL
" James T Jr (Diane) mtcemn Brandeis Univ h110 Overland Rd
" Paul (Karen) h21 Prospect Street Av
" Warren r5 Barton St
Vakalopoulos Harry (Mary) (Lakeview Variety Store) h174 Lake St
Valchius Joseph H (Carol A) h55 Canterbury Rd
Valdanbrini Eug P (Theresa E) spl mtr equip opr City Water & Sewer Wks h10 Sun St
Valdanni Paul h14 Riverview Av
Valencia Vance emp Alpha Inds h1413 Stearns Hill Rd
Valente Paul P (Helen L) chf of security Bentley College h51 Indian Rd
" Wm L studt r51 Indian Rd
Valenti James sgt Co A Ibn 101 Infantry Medford rMelrose Mass
" Mary stitcher Waltham Dress r58 Evans St
Valentinas Henry (Pamela) artist h1307 Trapelo Rd
Valentinelli Julius M brother Espousal Retreat Hse & Shrine r554 Lexington St
Valentini Carolina retd r110 Pine Hill Cir
Valentino Geo T (Winifred) custdn Bentley College rWatertown Mass
" Paul J (Cath G) emp US Govt h172 Church St
Valenzano Margt studt r173 College Farm Rd
" Nick J (Camille) (Waltham Fuel) h173 College Farm Rd
Valeri Beatrice retd r12 Hartwell St
Valiante Joseph P (Thelma M) reprmn Argus Business Mach (B) h7 University Pk
" Joseph R x-ray wkr Waltham Hosp r7 University Pk
" Marie A studt r7 University Pk
Vallante John P (Jeanne) sports editor Globe r20 Bigelow Rd
Valle Dennis G (Julie A) studt h16 Fuller St
Vallely Harold I (Agnes M) supt Thomson Mfg h25 Cabot St
" James retd h32 Cherry St
" James r63 Taylor St
" John J (Denise) studt h102 Elson Rd
" Joseph (Lois) emp Raytheon h63 Taylor St
" Mary retd r63 Taylor St
" Warren E (Margt T) firefighter City Fire Dept h76 Fiske Av
" Wm spray pntr Barry Control r25 Cabot St
Vallerand Andre G (Mary) (Vallerand & Son) h16½ Brown's Av
" Diane Mrs h7 Fountain St
" Geo (Andrea) retd h16 Brown's Av
" Ivan (Linda) h46c Lakeview Av
" Michl S (Angela) contr h47 Auburn St
" & Son (Andre G Vallerand) pntrs 16½ Brown's Av
Valliere Barbara tech Sylvania h1105 Lexington St Bldg 6 Apt 2 2
Vallucci Danl J (Frances) slsmn r174 Warren St
Valsecchi Francesco (Renata) eng h330 Lincoln St Apt 15
Value Village (Melvin Van Dam) 413 Moody St
Vamiuskas Margt ofc sec h4810 Stearns Hill Rd
Vanaria Allen J studt r15 Cedarwood Av
" Anthony landscape serv h63 Milton St
" Anthony Jr landscaper r63 Milton St
" Anthony A (Doris E) dentist 371 Moody St Rm 109 h424 Lexington St

EASTERN AUTO BODY
ACCIDENT WORK OUR SPECIALTY
191 Felton St. Waltham 899-2628



**VANARIA**
" Anthony D studt r424 Lexington St
" Anthony F Jr (Beverly) landscaper h106 Plympton St
" Anthony J (Ruth) sign pntr h15 Cedarwood Av
" Arth clk r141 Myrtle St
" Basil S (Eleanor M) formn Raytheon (Bedford) h96 Bright St
" Basile (Rose) laby tech Raytheon h141 Myrtle St
" Bros (Richd J & Ronald Vanaria) trucking 82 Clematis Av
" Chrispian L (Ann C) retd h210 Main St
" Eleanor J (Wid Bartolo B) h18 Washington Av
" Felix J (Gloria A) custdn Brandeis Univ h74½ Russell St
" Francis J floor & wall covering 77 Prospect St h77 Prospect St
" James studt r96 Bright St
" Jeanette M nurse Cambridge City Hosp r74½ Russell St
" Joseph B (Rita) formn N E Mica h46 Cedar St
" Joseph B Jr emp Westinghouse r46 Cedar St
" Mary studt r46 Cedar St
" Mary (Wid Anthony) retd h71 Beal Rd
" Patricia M studt r210 Main St
" Philip J studt r74½ Russell St
" Richd J (Angelina M) (Vanaria Bros) h65 Wilbur St
" Robt C teller Coolidge Bank (W) r210 Main St
" Ronald (Muriel) (Vanaria Bros) h57 Wilbur St
" Ronnie musician Don Richard's Show r141 Myrtle St
" Thos A (Barbara D) emp Continental Can h73 Beal Rd
" Thos A Jr emp Star Mkt r73 Beal Rd
Vanasse Anne (Wid Edw T) h66 Shirley Rd
Vance Alice L Mrs nurse Hopkins Nursing Home r58 Hiawatha Av
" Geo W (Alice L) lab City St & Forestry Dept h58 Hiawatha Av
" R h98c Charles River Rd
Van Dam Eliot mgr Value Village
" Melvin (Value Village) rNewton
Vandemark Marion (Wid Raymond) retd h39 Bacon St
Vanderforth Jean (Shirley) emp Fernald Sch h24 Hovey Rd
Van Der Haegen Anna ofc sec Albert Kline rWatertown Mass
Vanderhoof Nelson B Jr (Emily M) stationery dlr 176 Federal St (B) h25 Madison Rd
Vanderlinden Marcel (Josephine) retd h28 Whitman Rd Apt 1 4
" Marcel J (Evelyn) h57 Dix St
Vander Wyk Raymond W (Frances B) prof Mass College Of Pharmacy h29 Wetherbee Rd
Vandever Woodrow R (Paula W) tchr Brandeis h15c Wycoma Way
Vandine Joseph C (Edith E) mach Raytheon h158 Ash St
Van Dyke Robt H tech h5212 Stearns Hill Rd
Vanegas Fernando h3 Russell St

**VANGAASBEEK**
Vangaasbeek Christine social wkr State Public Welfare Dept rConcord Mass
Vangel James J (Loretta) clk Star Mkt h179 Copeland St
Van Maldren Benwad (Anna) elec eng h345 Lincoln St Apt 14
Vannasse Henry J rec Stop & Shop (LEX) r670 Trapelo Rd
" Herbert E (Anna May R) stock clk Standard Elec Sup h670 Trapelo Rd
Vannicola Carlo M treas Jet Mail Service r32 Eliot Rd (AR)
" D L programmer h79 Central St Apt 9
" David L pres Jet Mail Serv Inc r45 Elm St (N)
Van Norden Robt H mach opr Screw Mach Products rWest Newton Mass
Vano Amato A (Caroline A) mason Marino h70 Mt Walley Rd
" Dennis studt r70 Mt Walley Rd
Van Raalten Fredk H (Waltham Foreign Mtrs) rMarlboro Mass
Van Steenburgh Dick undwrtr Peerless Inc rActon Mass
Vanunen Henry (Mary E) emp Newton Natl Bk (W) h87 Warwick Av
Van Vleck Thos H programmer Itek Corp h5111 Stearns Hill Rd
Van Wart Gertrude K (Wid Wm J) h14 Eddy St
Var Robt E (Janet) scientist Mit (C) h130 Sheffield Rd
Vardaro Paula M Mrs laby asst U M Subn Experiment Sta rWatertown Mass
Vargas Maria emp Raytheon r250 River St
Varian Associates Wm Cohan Reg Mgr sls ofc electronic tubes 400 Totten Pond Rd
Varitek Engineering Corp Paul Guerra Pres Ronald Santucci V-Pres & Treas printed circuits 223 Crescent St
Varley Eug T (Regina) custdn Marriott Hotel (N) h56 South St
" Marjorie M (Wid Warren F) retd h156 Myrtle St
" Warren F Jr (Ruth) mach Unitrode (Wtown) h20 Auburn St
Varney A h81 Prospect St
**VARNEY PRINTING CO Donald Kaplan Vice-President Established 1869 Offset Letter Press 73 Charles St (02154) Tel 899-8181**
Varnick Joel systems analyst Metco Tile Distr h73 Lionel Av Apt C
Varnicz Pesko programmer G T E Intl Sys h339a Lincoln St
Varnum Barbara buyer h16 Oakledge Rd
" Park Rest Home Inc Wm F Lee Pres Doris Lee Exec Sec 249 Bacon St
Varteresian Robt E (Anne M) eng Raytheon h64 Mt Walley Rd
Varughese Alint V (Aleyamma) assoc prof Bentley College h1105 Lexington St Bldg 9 Apt B 1
Varvaro Emma phys 117 Summer St
Vary Calvin P (Martha H) tool crib atndt In Vac h481 Forest St
" Calvin P Jr studt r481 Forest St
" Darcey studt r481 Forest St
Vasen Ruth G ofc sec Control Data h28c Sagamore Way

Star Knitting Company Inc.
MANUFACTURERS OF
POUCH MATERIAL—ATHLETIC BRACES
STOCKINETTE MATERIAL—ATHLETIC SUPPORTERS
CORNER 35 MIDDLE STREET & 25-29 SPRING ST.
WALTHAM, MASSACHUSETTS 02154
P.O. BOX 46

Tandy LEATHER COMPANY EST. 1919
A TANDY CORPORATION COMPANY
LEATHER AND LEATHERCRAFT SUPPLIES
922 Main Street
Waltham, Mass. 02154
Phone: (617) 899-6215
JIM MARSHALL
Manager

Walsh Funeral Home, Inc.
DIRECTORS
WILLIAM F. WALSH and RICHARD M. FENNELLY
20 High St. (02154) Tel. 894-3403

BRENTON E. TYLER INSURANCE AGENCY, Inc.
GENERAL INSURANCE
692 Main St. Tel. 893-4808 Waltham, Mass. 02154



VASILE

Vasile Dorothy L sr clk County Second Dist Ct Of Eastern Middlesex h57 Lionel Av Apt C
Vasquez Ellen M (Wid Geo J) retd h134 Virginia Rd
Vasquezi Bertha M (Wid James A) retd h312 Grove St Apt 3
" Charles W (Ann N) formn Weyerhaeuser h108 Felton St
" Christine Mrs h68½ Lowell St
" David studt r108 Felton St
" Giacomo O (Mary E) formn Waltham Terminal h171 Barbara Rd
" James (Margt) slsmn Lopez Lumber h117 Pond St
Vass Robt A (Phyllis) tech Prudential h17 Dale Cir
Vassalotti Louis P (Rosemary) mason 67 Prentice St h67 Prentice St
Vasselin Charles studt r69 Alder St
" Charles D lab h69 Alder St
" Charles H (Raymonde) carp h150 School St
" Kenneth (Cath) computer tech h50 Bennett St
Vatour David (Nancy) h93 Hammond St
Vaucher M h16 Charles Street Av
Vaudo Anthony C studt r701 South St
" Danl r701 South St
" Leslie A teller Middlesex Bk r701 South St
Vaughan Kenneth W (Paulette) (K J Carpet Serv) h25 Orange St
" M Clay phys 84 South St rWeston
" Ronald J (Cath) computer opr h15 Walton St
" Shirley A Mrs asmblr Lfe Corp h90 Goldencrest Av
Vaughey John K (Agnes J) h142 Colonial Av
Vaughn Edith Mrs h11 Craven Cir
Vauteur Randall (Kathleen) emp Reece h113 Bright St
Vautour Arth J (Eileen) pntr h23 Clinton St
" Francoise emp Mass Broken Stone h49a Nathan Rd
" Gary W (Nancy T) mach Canada Dry h8 Lawton Pl
" Geo (Mary) electn h5 Lawton Pl
" John D (Lillian) retd h55 Cabot St
" Joseph R (M Beatrice) retd h243 School St
" Laurent (Albertine) partsmn h78 Hillcrest St
" M Louise retd h26 Reyem St
" Paul L (Donna M) fnshr Acton Metal h110 Montclair Av
Vazquez Anthony J (Bernadette) mach Compo Shoes h15 Brookway Ct
" Robt (Joanne) mach Van Keuren h234 Grove St
Veal Melvin (Doreen) h221 Grove St
Vear Christine Mrs retd h82 Orange St Apt L
Vecchi Angelo adj Waltham Adjustment Bur rDorchester
Vecchio John (Rose) lab Farino Constn (N) h957 Trapelo Rd
Vecchione Danl (Nancy) (Dan's Sub Shop) rW Newton Mass
" Edith M h100 Lexington St
" Gerald (Candace) contr h20½ Taylor St
" John J (Rose) formn h20 Bruce Rd
" John J Jr studt r20 Bruce Rd
" Paul G r20 Bruce Rd
" Philip studt r20 Bruce Rd
Veckery M Pauline Mrs h5 Kingston Rd
Veenstra Norman R pres-treas Nytco Serv (Field Whse) rWayland

VEGAS

Vegas Armando (Joseffa) phys BCH h178 Church St
Veilleux Anita M retd h146 Hammond St
" Paul J (Donna M) tool mkr Waltham Precision Instrument h53 Cherry St
" Philippe J (Anita M) mach ITEK h109 Myrtle St
" Roger P (Jeanette) supvr (Burl) h148 Hammond St
Veino Grace retd r50 Forest St
Veinot Harris (Hattie) retd h50 Weston St
Veit Pauline I ofc sec Thermo Electron h54 Jacqueline Rd Apt 7
Veitch Carmela Mrs recpt Western Manor Nursing & Retirement Home h98c Charlesbank Way
Velardi Anne R h42 Caughey St
" Joseph S (Evelyn R) (The Co-Op Barber Shop) h89 Florence Rd
Velardo Theo A (Edith) mtce supvr Polaroid h23 Hawthorne Rd
Velella Anthony (Inez) electn h16 Linden Ter
" John (Archangela) retd h169 Newton St
" Luciano A auto body Bob's Auto Body r169 Newton St
Vellante Anthony C (Kathleen A) tchr Randolph Sch Sys h67 Lawrence St
" Arth J (Anita M) jan News Tribune h22 Columbus Av
" Arth W (Jacquelyn A) computer opr Quincy Mkt & Cold Stge (Wtown) h19 Nathan Rd
Vellis Firenzo (Mariam) h21 Hollace St
Velo-Bind Inc (Br) Dennis Patterson Br Mgr mach sls 235 Bear Hill Rd Rm 302
Venetis Bill h239 Lake St Apt 3d
Venini Louis retd r116 Chestnut St
" Mario A (Lucy) mech h5 Lord St
" Roy G (Patricia D) mech Surburban Mtrs h293 Florence Rd
Veno Arth F (Mary V) lab City St & Forestry Dept h71 Grant St
" Carolyn J clk Eastern Reproduction r30 Hiawatha Av
" Esther G claims clerk US Govt h106 Church St
" Geo L Jr (Cath) formn M D C h855 Lexington St
" Joseph S (Shirley L) reprmn N E T h26 Charlotte Rd
" Julie studt r855 Lexington St
" Marion L Mrs retd h102-7 Pond St
" Mary S (Wid Fredk) retd h62 Francis St
" Patk J (Grace M) opr Myerson Tooth (C) h30 Hiawatha Av
Vento Thos slsmn Mendelsohns rMarlboro
Ventura Richd A (Patricia A) supvr h84 Graymore Rd
" Richd B (Dianne) property mgr Paino Lacava h120 Brewster Rd
Venuti Anthony J (Carol) tech h86 Myrtle St
" Colin D (Leone C) emp City Of Waltham h25 Virginia Rd
" Keith R studt r25 Virginia Rd
" Steph h170 Lexington St
" Thos A (Margt R) retd h17 Wampum Av
Veracunda Langley retd r31 Woodland Rd
Verdi Harold (Cath) h59 Robbins St
" Reginald retd r11 Augustus Rd
Vere Robt pres The Gun Clinic rNewton
Vereker Lawrence M (Frances) clk J L Thompsons h10 Day St
Veretto Winifred A nurse h25 Pond St Apt 32
Vergara Alicia fcty wkr h53 Calvary St

R. S. WILDER, INC.
Manufacturers of the
WILDER MICRO PROJECTOR and
CUSTOM PRECISION INSTRUMENT PARTS



**VERGATO**
Vergato Domenic (Martha) retd h155 Robbins St
" Wm F (Judith M) driver Saxon Paper (BR) h150 School St
Verhille Deborah ofc sec r9 Bradford St
" Hattie (Wid Louis) retd r9 Bradford St
" Robt L (Doris E) bldr 9 Bradford St h9 Bradford St
" Robt L (Amanda L) contr h153 Myrtle St
" Robt L Jr carp Robt L Verhille r9 Bradford St
Verhulst Janet r293 School St
Veridat Corp 460 Totten Pond Rd
Verma Dharmendra T (Karen) assoc prof Bentley College rNewton
Vernon J M h37 Appleton St Apt 2
" Janice mgr Jensen Salsbery Laby
Veronese Deborah tchr (Ros) h1209 Stearns Hill Rd
Veronica's Spa (James N Zanghi) variety store 1074 Main St
" Yarn (Mrs Veronica Sarmanian) 53 Everett St
Verros Anthony A Jr (Athena) h5b Charlesbank Way
" Delia M (Wid Geo P) emp Ucinite (NV) h205 Weston St
Verys Frances Mrs emp Raytheon h45 Spring St
Vespa Frank (Pizza Pub Of Am)
Vessey Emily L retd h110 Trapelo Rd
" Ruth A hsekpr John E O'Donnell r110 Trapelo Rd
Veterans Memorial Rink Mdc 359 Totten Pond Rd
Vetters Marion E muscian r5 Woodlawn Av
Vezeau Louis F (Marjorie A) electn h8 Mt Pleasant St
" Steph P prntr r8 Mt Pleasant St
Vezina Gerard J (Simone J) retd h70 Garden Cir Apt 2a
Via Phone 225 Crescent St
Viano Maryanne sec h32 Whitman Rd Apt 1 2
" Rosemary sec r32 Whitman Rd Apt 1 2
Victor Comptometer Corp Henry L Politzer Br Mgr business mach sls & serv 335 Bear Hill Rd
" Jordan br mgr Burnham Hydronics rAuburndale Mass
" Michl (Patricia) emp Wal-Lex Car Wash h14 Brookway Ct
Victory Cafe Of Waltham Inc Michl A Demeo Pres Treas 458 Moody St
Vidal Gloria Mrs h78½ Robbins St
Viddy Amos (Grace) carp h12 Hammer St
" Ronald emp Mobile Elect r12 Hammer St
Vides Cesar studt r20 Lexington Ter
" Martha aide Waltham Hosp h20 Lexington Ter
Vidrich Lulgi h13 Liverpool La
Vieanneau R Clara supvr h15 Middlesex Rd Apt 3
Vieira Henry A (Sophie C) retd h716 Trapelo Rd
Vienneau Armand H (Cath) mach Raytheon h1234 Main St
" Didace J (Minnie) retd h62 Bennett St
" Dorothy R tchr Northeast Elem Sch r26 Potter Rd

**VIENNEAU**
" Ernest L (Dorothy E) budget dir State Dept Of Public Welfare h26 Potter Rd
" Fredk h8 Church St
" Gerald stockmn Standard Elec Sup r84 Myrtle St
" Joseph R firefighter City Fire Dept r62 Bennett St
" Kenneth H (Irene D) (Vienneau Bros) h61 Clematis Av
" Leo A (Mary E) pntr h17 Summer Av
" Oliver O (Delcina M) jan Wade Tool h84 Myrtle St
" Reynold J plmb r62 Bennett St
Vienotte Frank A retd h23 Spruce St
Viens Geo (Mildred L) tchr Waltham Hi Sch h70 Colburn St
Vignault Walter dist mgr Computer Automation rFramingham Mass
Vigneau Albert G (Mildred R) projectionist h4 Adams St Apt 9
" Robt (Janice) h40 Wilbur St
Vignoni Richd eng Digital h401 Stearns Hill Rd
Viking Modules Inc Aubrey Elms Opr Mgr mfg electronic components 225 Crescent St
Vile Robt (Helen) constn wkr h120 Pine St
Viles Danl F pres Waltham Screw rPartridge Hill Rd (Weston)
" Douglas v-pres Waltham Screen h344 Crescent St
" Fredk R (Shirley P) pres Lexington Screw Mach Corp h362 Lexington St
" Lyman S v-pres Waltham Screw r8 Belknap (Concord)
" Sheldon treas Waltham Screw rGlazer La (Wayland Mass)
Village Gift Shop (Rose Winner) 567 Moody St
" Market Lawrence Mac Donald Mgr 588 South St
" Tap (Joseph Doucette) restr 6 Church St
Villante Anthony pres-treas Vincent's Pastry rRoslindale Mass
Villari Fred J (Joan) h85 Candlewood Dr
Villella Luciano mech Bob's Auto Body rNewton St
Villeneuve Joseph h81 Taylor St
Vincello Stella I (Wid Joseph) h272 Crescent St
Vincent Beulah R (Wid Earl E) h88 Parmenter Rd
" Donald eng r38 Jacqueline Rd Apt F
" Gary studt r84 Parmenter Rd
" Richd J emp USA Corp Of Eng r11 Appleton St
" Ronald A (Cecelia A) genl mgr Standard Elec Sup h39 Ellery Rd
" Rose S (Wid James C) retd h138 Lyman St Apt 4
" Wilfred C Jr pres Middlesex Millwork h6 Bright St Apt 4
" Willis E (Alta C) truck mech Raytheon h84 Parmenter Rd
Vincent's Health Spa (Domenic J & James Olivo) massages 564 Main St

WALTHAM AUTO BODY Inc.
COMPLETE AUTO BODY REPAIRS
24 HOUR TOWING
281 Crescent St., Waltham 899-1150

WALTHAM FLOOR COVERING, Inc.
EST 1943
LINOLEUM - CERAMIC TILE - CARPETS FOR EVERY ROOM IN THE HOUSE
All Work Installed By Our Own Expert Mechanics
100 Maple St., Corner of Moody St., Waltham 894-5700, 894-0617

Mor Real Sewing Machine Center Inc.
ESTABLISHED 1949
Sales—Service—Parts on All Make Machines
Specialized Sale and Service to Area Schools
126-132 High Street
Waltham
Vincent C. Morreale
Tel. 891-5333

JOHN F. LEE REALTORS
REALTOR®
WALTHAM & VICINITY
RESIDENTIAL
COMMERCIAL
INVESTMENTS
APPRAISALS
TEL. 893-4300
Res. 893-6795
903 MAIN ST.
(02154)



**VINCENT'S PASTRY INC (Anthony Villante) Specializing In Wedding And Birthday Cakes, Complete Assortment Of Italian Pastries For All Occasions, 11 Moody St (02154), Tel 891-4144**
Vinci James C (Ruth) emp ITEK h130 Willow St
" Nancy J r130 Willow St
" Philip mach Containers Inc (Medford) r128 Willow St
" Rose (Wid Michl) retd h128 Willow St
Vinciulla Bruce studt r11a Prospect Hill Rd
" Frank (R&F Realty) h11a Prospect Hill Rd
" Roger emp R&F Realty r11a Prospect Hill Rd
Vinciullo Attilio D (Marie R) retd h21 Hillcrest Rd
" Joseph (Josephine T) constn wkr Hugh Nawn (B) h30 Wampum Av
" Joseph J (Dorothy R) motor equip repr Pub Vehicle Dept h157 Villa St
" Marguerite M clk of corp Salvatore A Vinciullo Inc r141 Worcester La
" Salvatore A (Marguerite M) pres- treas Salvatore A Vinciullo Inc h141 Worcester La
" Salvatore A Inc S A Vinciullo Pres & Treas M M Vinciullo Clk Of Corp real est 210 Charles St
" Vincenza rReservoir Nursing Home
Vincuilla Geo (Margt B) wldr h37 Columbus Av
" Geo Jr emp Waltham Hosp r37 Columbus Av
" James Jr studt r147 Overland Rd
" John (Lucille) retd h1273c Main St
" Lucille (Wid James) h147 Overland Rd
" Signorine (Nellie) h5 Calvary St
" Steph studt r145 Overland Rd
" Yvette L (Wid Richd J) h145 Overland Rd
Vine Thos J (Deborah A) acct h44c Charlesbank Way
Vintejoux Dominic studt r23 Augustus Rd
" Pierre (Jeanne) eng Honeywell h23 Augustus Rd
Vinton Margt J tchr Dept Mental Health (BR) h669 Moody St
Viola Frank J (Ann B) countermn Union Oyster Hse (B) h137 Princeton Av
" Frank J Jr r137 Princeton Av
" John (Dorothy) tchr Wal-Lex Roller Skating h22 Cheryl La
" Nazzareno Jr sls-eng Hollingsworth Co (Quincy) h205 Adams St
" Raymond (Marie L) hairdrsr Yolanda's h76 Arcadia Av
Violandi Robt F v-pres & asst treas Kybe Corp rFranklin Mass
Violante James J (Lorraine M) electn Navy Yd (B) h40 Gill Rd
Violanti Rose D slswn Grover Cronin h11 Bolton St
Violette Sylvio E (Rose) driver Brandeis Univ h17 Gorman's Ct
Viomer Leanora ofc sec h1910 Stearns Hill Rd
Virgona Felix retd h4 Jackson Pl
Viscarello Ernest V dir Waltham Vocational High Sch rRevere Mass
" Maureen tchr r77 Brown St
Viscione Dominic USN r153 Sheffield Rd
" Raymond (Concetta M) insp Penn Central (B) h153 Sheffield Rd
Visco Larry G mach opr Electro Products rWatertown Mass
" Louie (Eileen) firefighter Wtown Fire Dept h92 Indian Rd
" Mildred C (Wid John P) h275 Warren St

**VISCOGLIOSI**
Viscogliosi Benj (Mary) retd h36 Wadsworth Av
" Clara sec Adult Educ Center (C) h9 Bither Av
" John F (Ruth A) supvr Digital Equip (Marlboro) h78 Banbury Av
" Mae r9 Bither Av
Visconti Vincent A (Barbara J) mach (Burlington) h22 Ellery Rd
Viscounte Mabel B (Wid Alf P) retd h202 Ash St
Viselle Angelo J (Cardle M) atndt nurse M S H h145 Lake St
Vitale Angelo G (Angelina J) retd h174 Brown St
" Carol E studt r190 Dale St
" Frank (Gail) clk P O h17 Harvard Pl
" Frank V (Theresa G) (Vitale Oil) h190 Dale St
" Frank V Jr meat ctr Stop & Shop r190 Dale St
" Oil Co (Frank V Vitale) 190 Dale St
" Paula tray girl Waltham Nursing Home rDale St
" Raimonda Mrs clk Sals Mkt r94 Prospect St
" Raymond S (Maureen) programmer Raytheon h10 Gorham St
" Richd C (Sheila O) (Dick's Catering) h174 Brown St
" Salvatore (Raimonda) (Sal's Mkt) h94 Prospect St
" Steph J (Mary) driver ITEK h12 Gorham St
Viteri Sucre (Anna) constn wkr h53 Calvary St
Vitti Gerard A (Lillian C) guard Raytheon h11 Loretta Rd
" Jane M social wkr Mari St Hill r11 Loretta Rd
" Nina (Wid Angelo) retd h124 Seminole Av
" Ronald (Quality Auto Radiator) rTewksbury
Vittorio's Tailor Shop (Vittorio Grandinette) 5 Taylor St
Vittum Lillian B emp Am Mach h86 Wilbur St
" Mae E mach opr Blanchard Mach r86 Wilbur St
" Ralph (Violet) retd h29a Dartmouth St
" Richd A (Judith) emp City Of Waltham r73 Hobbs Rd
" Robt L (Brenda L) driver W M Carter (Needham) h29 Dartmouth St
Viveiros Frances M ofc sec Newton Waltham Bk r116 Prospect St
" Manuel J (Theresa F) insp Polaroid h116 Prospect St
" Mary Jean studt r116 Prospect St
Vivian Charles H (Mary) prof Bentley College rWaban
Viviano Paul h67 Taylor St
Vlachos Alice clk Waltham Spa r78 Marshall (W'town)
" George clk Waltham Spa r78 Marshall (W'town)
" James T pres Waltham Spa r78 Marshall (W'town)
" John J (Betty) clk Waltham Spa r23 Quincy Dr (W'town)
Vlaschos Theo dir Am Real Estate Acad rWeston Mass
Vocatura Thos J (Janice A) acct Wolf & Co (B) h269 Charles St
Voci Aldo studt r163 Summer St
" Frank (Frances) lab h163 Summer St
" Frank Jr driver r163 Summer St
Voellner Elsie retd r90 Worcester La

**VOGEL**
Vogel Helen M nurse h51 Garden Cir Apt 5
" John G br mgr Emery Industries rScituate Mass
" Sidney I (Rona J) emp Navy Exch Bld h95 Grant St Apt 8
Vogl W studt h145 South St
Voisine Carol Mrs h16 Eddy St
" Raymond constn wkr Macomber (B) r49 Brown St
Vokey Ronald planner City Of Newton h5409 Stearns Hill Rd
Volante Elena M pub relations mgr Polaroid h62 Jacqueline Rd Apt 11
Volkstorf Charles programmer h2505 Stearns Hill Rd
Volpe Americo M (Viola) h74 Fuller St
" Nicholas clk Waltham Hotel r104 Adams St
" Vi mgr The Bouquet Shop
Von Dohlen Janet studt r17 Andrea Rd
" Robt F (Helen M) retd h17 Andrea Rd
" Steph mgr Whitney News r17 Andrea Rd
Vonglahn Peter slsmn Sears (BURL) h3409 Stearns Hill Rd
Vosgerchian Goren (Josephine B) (Goldbanks Mkt) (W Town) h44 Addison Rd
Voture Fredk (Deborah) cook Ritchey's Seafood Kitchen h36 Gordon St
Vouriotis Kostas (Josephine) (Atlantic Telephone) (BR) h110 Woodlawn Av
Vovack Steph (Patricia) distr mgr E & S Stores (W'town) h21 Summer Av
Voyer Edgar rLarchwood Lodge Nurs Home
Voymas Anna F (Wid Charles M) retd h114 Lowell St
" Barbara A ofc sec Joseph A Glynn r114 Lowell St
" Claire T Mrs emp Waltham Hi Sch h28 Irving St
" Donald E h106 Lexington St
" Peter G r28 Irving St
Vozzella Angelo A genl bldg contr 143 Russell St h143 Russell St
Vrana Diana waitress Lemon Tree Restr hRear 51 Taylor St
Vudler Freda phys h134 Massasoit St
Vulgaropulos Alesandros studt r26 Tudor St
" Athanasios A (Marguerite) consulting eng h26 Tudor St
" Manalas studt r26 Tudor St
" Margarita studt r26 Tudor St
Vynorius Lucy h129 Brown St
" Wm r129 Brown St
Vytal Edw M (Antoinette V) agt I R S h18 Cowasset La
W C R B (Charles River Broadcasting Co) 750 South St
W C R B Music Service Inc Richd L Kaye Pres 750 South St
W Cheng Chin h567 South St Apt 26
Wacker John (John Wacker & Assocs) rWeston Mass
" John & Associates (John Wacker) 195 West St
Waddick James H Jr (Mary A) (Waltham Optical Center) h282 Forest St
" James H III studt r282 Forest St
" Robt studt r282 Forest St
Waddington Lilla (Wid Albert) retd h86 Orange St Apt M
Wade Barbara E (Wid Newell) h30 Appleton St

**WADE MACHINE TOOL CO INC**
**Jeremiah J Toomey President-Treasurer, Donald Starr Vice-President Production, Mrs Marjorie Dodge Secretary, Machine Tool**

**WADE MACHINE TOOL CO INC CONTD**
**Manufacturing 49 River St (02154) Tel 894-1050**

" Paul E (Ellen M) emp City Of Waltham h94 Hawthorne Rd
" Robt E (Evelyn D) guard Bedford A F B h7e Hansen Rd
" Wm (Rose) retd h12 Brigham Rd
Wadke Manohar (Anita) h48 Warren St
Wadsworth David sls Coffee Pause Serv
Waggoner Geo J (Dorothy J) asst mgr of operations Baystate Computer Centre h88 Villa St
Wagner Dana (Loretta) h879 Lexington St Apt 1b
" Everett C (Edith F) retd h25 Irving St
" Florence rReservoir Nursing Home
" John A h47 Ash St Apt 3
" Paul S (Julia) eng Lake Systems (W'town) h51 Garden Cir Apt 3
" Richd R br mgr Minnesota Mut Life Ins rFramingham Mass
Wahlen Walter H (F Eliz) production supvr h37 Humboldt St
Wahn E r80a Charlesbank Way
Wahnon John h61 Crescent St Apt 6
Waht Joseph F (Victoria) retd h74 Augustus Rd
Waibel Frank A pres & treas Emerson Packaging r41 Outlook Dr (L)
Waible David A pres-treas Peter Paul Ofc Equip rSudbury Mass
Waickwicz Ardelle (Wid Daniel) clk Waltham Housing Auth h11 Chester La
Waite John R (Beverly R) tech Raytheon h165 Seminole Av
" Paul S (Joan L) firefighter City Fire Dept h96 Beal Rd
Waitkunas Steph (Alice J) mtcemn Raytheon h20 Townsend St
Waitt Albert (Waitt Tech Sales) rWatertown
" Ruth C acct Chapel Hill Sch rW Roxbury Mass
" Tech Services (Walbert Waitt) 751 Main St
Waiver Helen A asmblr h273 Charles St
" Swiss Screw Machine Products (Vilis Waiver) 238 Calvary St
" Vilis (Elvira) (Waiver Swiss Screw Mach Prod) h78 Elson Rd
Wal-Lex Barber Shop (Anthony Romano) 870 Lexington St

**WAL-LEX BOWLING LANES**
**(Frederick R Tortola) Bowling Alleys, 800 Lexington St (02154), Tel 893-7070 (See Index To Advertisers)**
"-Lex Car Wash John Brown Mgr 878 Lexington St
"-Lex Cleaners Inc Herman Kaplan Pres Benj Moldoff Clk Phillip Kaplan Treas 874 Lexington St
"-Lex Exxon Service Station (Robt Griggs) 892 Lexington St
"-Lex Hardware & Supply Co Inc Joseph P Gandolfo Jr Pres-Treas Mrs Marguerite Gandolfo V-Pres 862 Lexington St
"-Lex Management Corp Geo A Rando Pres Thos A Cappadona Corp Clk Fredk R Tortola Treas 800 Lexington St
"-Lex Realty Trust Fredk R Tortola Thos A Cappadona Geo A Rando Trustees 800 Lexington St
"-Lex Recreation Center Geo A Rando Pres Fredk R Tortola Treas roller skating 814 Lexington St
"-Lex Shell Station David H And Robt C Parsons Mgrs 1019 Trapelo Rd

LA LANTERNA RESTAURANT
LANDMARK OF ITALIAN FOOD
DANNY COLELLA, Owner — WINNER OF 1968
CULINARY EXHIBITION IN ROME
53 Prospect St., Waltham
893-9038 or 899-2562

PAUL'S AUTO BODY Inc.
COMPLETE BODY REPAIR
44 Charles St.
TEL. 893-8543

J. S. HAYS CO., INC.
GENERAL CONTRACTORS — BUILDING
Commercial — Residential
ASPHALT PAVING — DRIVEWAYS — WALKS
275 LEXINGTON ST. (02154) TEL. 893-2100

O'Toole The Florist Inc.
Tel. 893-2961
719 Main St. Waltham, Mass. (02154)



WAL

"-Lex Sunshine Center (Mrs Anne M Giardina) wash & dry clean 872 Lexington St
Walaszek Mary Mrs retd h4 Bruce Rd
" Stanley tchr (N) r4 Bruce Rd
Walatkewicz Josephine A mach opr B C Ames h4 Faneuil Rd
Walazek Charles L (Lorraine M) opr Nichols Mach h16 Fern St
" Marion J (Doris E) ship Raytheon h14b Fern St
" Mary D studt r14b Fern St
Walbarsht J Lara h27 Middlesex Cir Apt 7
Walcott See Also Wolcott
" M Alena librn Brandeis Univ h29 Garden Cir Apt 9
Wald David S dentist 976 Main St rNewton Mass
Waldman Abr (Vera) slsmn h32 Middlesex Cir Apt 16
" Burton (Alice) slsmn Am Hairdrsr Magazine h15a Charlesbank Way
" Sophie (Wid Louis J) retd h22 Park St
Waldo Mary G retd h31 Pond St Apt 4
Waldron Carolyn K studt r16 Bruce Rd
" Edmund J mach h144 High St
" James F (Eliz M) asst clk Newton Dist Ct h16 Bruce Rd
" Lisa r16 Bruce Rd
" Richd (Brenda M) driver MBTA h30 Hall St
" Robert E (Muriel K) drftsmn supvr Raytheon h21 Gilman Rd
" Virginia R r21 Gilman Rd
Walencis Felix (Eleanor) mach W H Nichols Co h3 Rumford Av
Walke Peter sls mgr Potter Instrument rHamilton Mass
Walker Alex (Colina) clk Veronica's Spa h1129 Main St
" Alice C (Wid Fredk W) h674 Beaver St
" Arth prof Bentley College rCambridge Mass
" Charles H Jr (Mary) mach opr Standard Tompson h201 Chestnut St
" David studt r263 Worcester La
" Edith M (Wid Saml) h25 Summer St Apt 3
" Francis P (Gertrude V) chf recorder County h39 Colonial Av
" Geo B (Olivia R) asmblr Westinghouse h570 Trapelo Rd
" Geo W elec designer h1105 Lexington St Bldg 5 Apt 2 3
" Helen B emp Lottery Comn (Braintree) r30 Farnsworth Av
" Helen M retd r46 Colonial Av
" John r3 Russell St
" John E formn Mt Feake Cemetery rSudbury
" John J (Madeline E) real est slsmn h263 Worcester La
" John M retd r48 Canterbury Rd
" John W sls mgr Waltham Bag & Paper Co rNeedham Mass
" Mamie Mrs h609 Stearns Hill Rd
" Marjorie retd r508 Lexington St
" Mertie F Mrs retd h542 Main St Apt 21
" Plaza nurse Benj C Fuller Home h23 Prospect Hill Av
" Raymond H tech asst U M Subn Experiment Sta h25 School Av Apt B
" Richd C r263 Worcester La
" Richd H (Cynthia L) mach h57½ Dartmouth St
" Richd S retd h30 Farnsworth Av
" Ronald studt r263 Worcester La

WALKER

" Steph (Monica) eng GTE h345 Lincoln St Apt 12
" Wm G (Dorothy L) mach opr Atlantic Business Forms h1 University Pk
Wall Doris P med sec h60b Lowell St
" Dorothy W h24a Charlesbank Way
" Emil J (Mary A) custdn Bentley College h22 Willow St
" John J (Margt A) retd h456 Trapelo Rd
Wallace See Also Wallis
" Barbara B sta assigner NET h157 Overland Rd
" Beverly H Mrs tchr h74 Dale St
" Carol h33 Washington Av
" David R (Barbara L) emp Mc Donalds h24 Gill Rd
" Edw A (Patricia L) dep chf City Fire Dept h72 Reservoir Rd
" Glen studt r74 Dale St
" James V (Mildred L) retd h307 Crescent St
" John G (Lucy C) controller The Boston Co h68 Whitman Rd
" Lynn studt r74 Dale St
" Mary r84 Brown St
" Nancy r22 Derby St
" Robt asst prof Bentley College rLowell Mass
" Wm F (Mae E) retd h12 Coolidge Av
Walley Garnett F retd h11 Hammond St Apt 7
" Marion G realty tech U S A Corp Of Engs h103 Trapelo Rd Apt 22
Wallis See Also Wallace
" Barbara G r63 Beal Rd
" Harold C (Anna E) retd h63 Beal Rd
" Margt I (Wid Wm T) retd h51 Riverview Av
Wallmon Jamie studt r54 Orange St
Walls Genevieve C (Wid Asa W) cash Mystic Sls h93 Galen St
Wallzek Santa (Wid Raymond) retd r182 Felton St
Walsh Agnes G Mrs retd h24 Tolman St
" Alice retd r61 Howard St
" Andrew J elec tech h577 South St Apt 3
" Anna insp Raytheon h24 Hardy St
" Anne (Common Stock) rStoughton
" Beatrice A retd h85 Trapelo Rd Apt 46
" Bernard brklyr r20 Floyd St
" Charles F (Norena M) retd h44 Piedmont Av
" Charlotte M Mrs h18 Chester Av
" Chester retd r50 Forest St
" Christine A studt r40 Kenmore Rd
" Claire A retd r40 Chester Av
" Danl bartndr r50 Greer St
" David r19 Albemarle Rd
" David M h1079 Trapelo Rd
" David R h188½ Adams St
" David R emp Servend r27 Rich St
" Diane r51 Rich St
" Edmund F (Central Mach Of Waltham) rWeston Mass
" Edw J countermn Sullivan Automotive Serv rLexington Mass
" Elinor C retd h40 Chester Av
" Eliz H retd h31 Pond St Apt 10
" F r188½ Adams St
" Francis consultant h1608 Stearns Hill Rd
" Francis J (Linda F) meat mgr Stop & Shop (C) h25 Goldencrest Av
" Francis L (Joan M) mach Fab Braze h119 Washington Av
" Fredk lwyr 680 Main St Rm 202 rActon Mass

**WALSH FUNERAL HOME INC William F Walsh President, Richard M Fennelly Vice-President- Treasurer, 20 High St (02154) Tel 894-3403 (See Index To Advertisers)**

" Gertrude (Wid Geo E) retd h55 Nathan Rd
" Grace A (Wid Henry T) retd h94 Lincoln St
" Helen P bkpr Boston College h84 Grant St
" Henry L (Eva T) eng Foxboro Co h30 Bradford St
" Howard J iron wkr Mcgarrhan (C) r29 Pine Hill Cir
" Isabelle P (Wid Michl) retd h29 Pine Hill Cir
" James prntr (B) r151 South St
" James emp Ideal Block r98 Barbara Rd
" James rBenj C Fuller Home
" James A (Carol A) firefighter City Fire Dept h28 Montview Av
" James B (Mabel N) driver Kelly Oil Fuel (AR) h6 Tolman St
" James D wtchmkr Newal Inc h50 Greer St
" James J pres Sullivan Automotive Serv rBillerica Mass
" James M h81 Taylor St
" James Paul retd r24 Tolman St
" Jane Mrs h195 Adams St
" Jane M studt r27 Rich St
" Jayne studt r1105 Lexington St Bldg 11 Apt 2 2
" Jeannette Mrs nurse h1105 Lexington St Bldg 11 Apt 2 2
" Joan M tchr Jonathan B Bright School r172 Rose Hill Way
" John (June) slsmn h19 Neighbors La
" John Jr studt r19 Neighbors La
" John J (Kathleen C) driver United Parcel h146 Trapelo Rd
" John M (Helen P) retd r45 Indian Rd
" Joseph (Eleanor) slsmn h105 Stearns Hill Rd
" Joseph L br mgr Genl Adj Bureau rAndover Mass
" Joseph L h61 Crescent St Apt 2
" K L r685 Moody St Apt 1g
" Karen emp Raytheon r103 Pine St
" Karen r51 Rich St
" Kath h49 Rich St
" Kath L nurses aide r27 Rich St
" Kenneth h172 River St Apt A2
" Laurie studt r435 Lincoln St
" Leon T (Mabel A) retd h68 Cherry St
" Leonard tool grinder r71 Rich St
" Lynn studt r435 Lincoln St
" M Cath Mrs h37 Middlesex Cir Apt 22
" Margt nurses aide h35a Winthrop St
" Marie Mrs h27 Whitcomb St
" Marjorie L (Wid Walter A) teller Waltham Savings Bk h40 Aberdeen Av
" Martha J r56 Middlesex Rd Apt 1
" Martin Rev asst pastor Our Lady Comforter Of The Afflicted Ch r857 Trapelo Rd
" Martin L (Margt) retd h98 Barbara Rd
" Mary B lwyr 225 Franklin St (B) h133 Candace Av
" Mary D (Wid Wm A) retd h172 Rose Hill Way
" Mary M Mrs retd h42 Arcadia Av
" Mary P studt r40 Kenmore Rd
" Melvin W (Freida R) eng Comprehensive Designers (C) h20 Dobbins St
" Michl studt r159 Ravenswood Rd

**WALSH**
" Patricia mgr Royco Instruments rW Roxbury
" Peter J (Mary E) mach h235 Lowell St
" Phillip r40 Chester Av
" Raymond W (Celeste A) tool mkr Van Keuren (Wtown) h21 Wampum Av
" Richd r188½ Adams St
" Richd (Susanne) mgr City Data Processing Dept h75 Shirley Rd
" Richd A (Marilyn) brklyr h27 Rich St
" Richd C (Jeannette M) tool grinder Sharp Tool h51 Rich St
" Richd E restr wkr r94 Adams St
" Richd H (Rita M) capt City Fire Dept h19 Albemarle Rd
" Richd S emp J L Thompson r19 Albemarle Rd
" Robt studt h536 Lexington St
" Robt G (Vernette E) instr Draper Laby h1142 Trapelo Rd
" Robt G Jr (Marilyn) mech Jasset Texaco (W Town) h96b Overland Rd
" Rose A Mrs h159 Ravenswood Rd
" Russell (Joan) slsmn h5 Colburn St
" Stanley E (Lillian A) emp City Of Brookline h435 Lincoln St
" Steph N (Mary L) retd hRear 671 Moody St
" Steph P pres-treas Hanover Mfg rWeston Mass
" Steven r51 Rich St
" Thos (Walsh's Getty Serv Sta) rBurlington Mass
" Thos F asmblr r81 Taylor St
" Thos F (Mary E) supt City Water Sewer Dept h313 College Farm Rd
" Thos R (Margt M) retd h210 Doty St
" Vance R drftsmn B & M r6 Tolman St
" Vincent studt r159 Ravenswood Rd
" Walter (Lorraine) emp Spaulding Brick h14 Oak Rd
" Walter L emp City Of Waltham rMalden
" Wm F (Margt M) pres Walsh Funeral Home Inc rWayland
" Wm J (Mary P) chkr B h40 Kenmore Rd
" Wm J (Mary L) designer Brasco Florist h56 Middlesex Rd Apt 1
" Wm L (Charlotte) emp City Of Waltham r29 Orange St
" Wm R (Mary L) mach Standard Thomson h49 Hardy Pond Rd
Walsh's Getty Service Center (Thos Walsh) 1036 Lexington St
Walter Fredk Jr studt r20 Fairmont Av
" Fredk H (Mary M) lwyr Liberty Mutual (B) h20 Fairmont Av
Walter's Auto Body (Walter F Boudrot) repr 155 Felton St
Walters Frank J Jr pres Northeast Carpet (Newton)
Waltham Adjustment Bureau (Joseph F Russo) car ins adj 45 Felton St
" Aluminum Co (Fredk Fabricant) 250 Calvary St
" Anaesthesia Associates 42 Weston St Rm 2
" Apothecary Co Inc James Grobman Pres & Treas 757 Moody St

**WALTHAM AUTO BODY INC Bernard Le Blanc President, Complete Auto Body Repairs, 24 Hour Towing, 281 Crescent St (02154), Tel 899-1150 (See Index To Advertisers)**

**WALTHAM AUTOMOTIVE CORP Frank Clerico President Automotive Parts And Accessories- Fast Delivery Complete Machine Shop Service 215 Lexington St (02154) Tel 894-2600 Open Till 9:00 PM Daily Sat 5:00**

DICK'S QUALITY TELEVISION SERVICE
DICK BARTLEMAN, Master Tech No. 3512
MOTOROLA SALES - SERVICE
Prompt Skilled Service On All Other Makes
Home and Carry In Service • 9 Out of 10 Sets Repaired In Home
COLOR & TRANSISTOR SPECIALISTS
MOTOROLA Quasar
33 LEXINGTON ST., WALTHAM TEL. 891-7280

COLONIAL KITCHEN INC.
Italian and American Food
Family Dining at Moderate Prices
19 Crescent St. Waltham 894-4010

WALTHAM
HY
GRADE
LIQUOR
STORE
Inc.

BEER
WINE
CORDIALS

2 Oak St.
Waltham
Mass.

TEL.
894-3020

BELMONT ANIMAL HOSPITAL
24 Hour Emergency Service
484-5197
820 Pleasant St.
Belmont, Ma. 02178

WALTHAM AUTOMOTIVE CORP CONTD
PM
" Bag And Paper Co John W Walker Sls Mgr Leonard C Wright Plant Mgr 20 Cooper St
" Bargain Center Inc Nathan Siegel Pres-Treas bicycle dlr 723 Main St
" Body & Paint (Philip Ramsay) 55 Felton St
" Building Construction Co Loreto F Tocci Pres 129 Temple Rd
" Bus Co Vincent A Lopez Pres 131 Linden St
" Cabinet Co Inc Joseph G Savoy Pres Mrs Evelyn F Savoy Sec 29 Calvary St
" Camera Inc Robt I Rubin Pres Ethel E Rubin Sec-Treas 367 Moody St
" Center For Prescription Hypnosis Timothy Lee Instn 561 South St
" Chemical Co Richd L Keenan Pres-Treas Mrs Barbara M Keenan Clk pest control 817 Moody St

## WALTHAM CITY DIRECTORY

R L POLK & CO
PUBLISHERS
600 WASHINGTON STREET
BOSTON, MASS 02111

WALTHAM CITY OF
CITY HALL, 610 Main, Tel 893-4040
BOARD OF ASSESSORS, Philip J Berquist Chairman, J Clement Stankard Member, 610 Main, Rm 7, Tel 893-4040
BOARD OF SURVEY & PLANNING, Edw F Delaney Dir, 25 Lexington St, Tel 893-4040
CITY AUDITOR, Geo S Gallitano, 610 Main, Rm 5, Tel 893-4040
CITY CLERK, Joseph S Trombley, 610 Main, Rm 27, Tel 893-4040
CITY SOLICITOR, Wm J Bannan Jr 610 Main, Rm 24, Tel 893-4040
CIVIL DEFENSE, Anthony A Mangini Dir, 27 Lexington, Tel 893-2971
COUNCIL CHAMBER, 610 Main, Rm 20
COUNCIL COMMITTEE ROOM, 610 Main, Rm 21
COUNCIL ON AGING 11 Carter St
DEPARTMENT OF PUBLIC WORKS Edw F Delaney Dir, 25 Lexington St, Tel 893-4040
FORESTRY DIVISION, Edw F Delaney Dir, 25 Lexington St, Tel 893-4040
STREET AND FORESTRY DEPARTMENT, Edw F Fennell Jr Supt, 167 Lexington, Tel 893-4040
DEPARTMENT OF VETERANS' SERVICES Joseph F McGann Director, 11 Carter, Tel 893-4040
ENGINEERING DIVISION, 610 Main, Rm 2, Tel 893-4040
FIRE DEPARTMENT
HEADQUARTERS, Edward A Cloonan Jr Chief, 175 Lexington, Tel 893-4105

WALTHAM CITY OF—CONTD
FIRE DEPARTMENT—CONTD
ENGINE NO 1, 533 Moody, Tel 893-4100
ENGINE NO 2, 175 Lexington
ENGINE NO 3, Charles F Small Capt, 63 Willow, Tel 893-4100
ENGINE NO 5, 533 Moody, Tel 893-4100
ENGINE NO 6, 175 Lexington, Tel 893-4105
ENGINE NO 7, 104 Lake, Tel 893-4100
ENGINE NO 8, John J Daly Capt 699 Trapelo Rd, Tel 893-4100
FIRE DEPARTMENT, 35 Prospect, Tel 893-4100
LADDER 1, 175 Lexington, Tel 893-4105
LADDER 2, 533 Moody, Tel 893-4100
FIRE OBSERVATION TOWER, Prospect Hill Rd
HEALTH DEPARTMENT, Stanley T Oley Dir, 25 Lexington St, Tel 893-4040
HOUSING AUTHORITY Owen R MacDonald Mtce Supt, 5 Brookway Rd, Tel 899-6186
INCINERATOR, 155 Lexington, Tel 893-6094
LICENSE COMMISSION, Edw W Bowler, Joseph J Cacciatore And John J Carney Comnrs, 11 Carter, Tel 893-4040
MAYOR'S OFFICE, Hon Arth J Clark Mayor, 610 Main, Rm 22, Tel 893-4040
PARK RECREATION CENTER, Thos W Taylor Dir, 360 Totten Pond Rd, Tel 893-4837
PLUMBING & GAS INSPECTOR, 205 School St, Tel 893-4040
POLICE DEPARTMENT, Edw J Sicotte Chief, 155 Lexington, Tel 893-1212
PUBLIC BUILDINGS DEPARTMENT, 205 School Tel 893-4040
PUBLIC LIBRARY, Gordon A Gaskill Dir, 735 Main Tel 893-1750
NORTH BRANCH, Beatrice S Gage Asst Librn, 685 Lexington St Tel 893-0691
SOUTH BRANCH, Mrs Marie Goguen Librn, 80 Hall St, Tel 893-1912
PUBLIC VEHICLE DEPARTMENT, Norman H Poirier Director, 171 Lexington, Tel 893-4040
PURCHASING AGENT, Rosario A Mula, 610 Main, Rm 28, Tel 893-4040
RETIREMENT BOARD, Edw M Barry Chairman, David P Hartman Exec Sec, Geo S Gallitano Member 610 Main, Rm 6, Tel 893-4040
SCHOOL COMMITTEE, Arth J Clark Chairman, 205 Bacon,
SCHOOL DEPARTMENT, 205 Bacon, Tel 893-8050
SEALER OF WEIGHTS AND MEASURES, Russell M Connor Sealer, Rear 165 Lexington, Tel 893-4040

**WALTHAM CITY OF—CONTD**
**TREASURER AND COLLECTOR, Wm J Callahan, 610 Main, Rm 3, Tel 893-4040**
**WATER PUMPING STATION STATION NO 1, Gene Cabuzzi Formn, Sawyer Rd, Tel 893-0676**
**WATER AND SEWER DEPARTMENT, Thos F Walsh Supt, Aux Pumping Sta, 720 South Tel 893-4040**
**WATER AND SEWER WORKS, Thos Walsh Supt, 167 Lexington, Tel 893-4040**
**WIRE DEPARTMENT, James L LeBlanc Supt Of Wires, 14 Church, Tel 893-4040**
" City Park Recreation Center Thos W Taylor Dir 360 Totten Pond Rd
" Cleaners (E J Ayvazian) 750 Moody St
" Cleaning Laundry Patk Rao Pres automatic clnr laundry 1025c Main St
" Construction Co Inc Joseph J Sabetti Pres 25 Rosewood Dr
" Corset Salon (Florence Sharkey) 693 Main St
" Court Clinic Dr Robt M Weiner Dir & Psychiatrist 38 Linden St
" Credit Bureau Mansfield B Patterson Pres Kenton A Milligan Treas 600 Main St Rm 312
" Datsun Inc S Vincent Forte Pres Manuel J Lipson Treas 922 Main St
" Day Care Center Alexandra Small Dir 50 Church St
" Dental Laboratory (Paul R Allen) 333 Moody St Rm 200
" Dress Co (Wm I Milesky) mfrs 397 Moody St
" Engineering Center Gerald W Baumann Mgr 225 Crescent St
" Evangelical Free Church 21 Bruce Rd
" Federal Savings & Loan Assn M W Russell Pres & Chairmn Of The Board 716 Main St
" Federal Savings & Loan Association Thos Fletcher Mgr 1099 Lexington St
**WALTHAM FLOOR COVERING INC (Est 1943) Irving Pugach President Amelia Pugach Treasurer Floor Covering Ceramic Tile- Carpets For Every Room In The House Also Counter Tops 100 Maple St Cor Of Moody St (02154) Tels 894-0617 Or 894-5700 (See Index To Advertisers)**
" Foreign Motors (Fredk H Von Raalten) 614 Moody St
" Glass Corp Robt P Di Napoli Pres 1159 Main St
" Graduate Nurses Assn Mrs Virginia Bird Pres 764b Main St
" Grinding Wheel Co Inc Edwin Avery Pres 115 Bacon St
" Hearing Aid Center (Stanley J Zablocki) 411 Moody St
" High Sch Geo Husson Prin 617 Lexington St
" Hospital The R P Cameron Jr Chairmn Of Corp 9 Hope Av
" Hotel Rocco L Leone Mgr 94 Adams St
" Hotel Annex (Rocco L Leone) 104 Adams St
**WALTHAM HY-GRADE LIQUOR STORE INC (Inc Mass "37) Mrs Cath E Boeglin President, Liquors Of All Kinds, Beer, Ales, Wines And Cordials 2 Oak St (02154) Tel 894-3020 (See Index To Advertisers)**

**WALTHAM**
" Industrial Cleaning Inc John J Minkin Pres jan serv 170 Willow St
" Industrial Laboratories Corp James Bickman Pres Melvin Rosenfeld Treas heat treating & plating 225 Crescent St
" Lime & Cement Co Robt Derian Pres-Treas 384 Main St
" Lodge No 1018 Loyal Order Of Moose Inc Paul E Burns Sec-Mgr 17 Spruce St
" Lodge Of Elks Arth Barker Treas 101 School St
" Machine Works Inc Norman W Hoar Pres-Treas Randall Hoar V-Pres- Sec 54 Sun St
" Meat Shop Inc Jack Guindon Mgr 840 Main St
" Medical Office Bldg Sharon St
" Millwork Inc John C Gaziano Pres cabt mkrs 144 Moody St
**WALTHAM MOTOR INN Ben Wells Manager, Joyce Marieb Assistant Inn-Keeper, Motel, Dining, Entertainment, Route 128 S Winter St, (02154), Tel 890-2800 (See Index To Advertisers)**
" News Paul Keys Mgr 724 Moody St
" Newspaper Delivery Co Edw Spellman Mgr 17 Elm St
**WALTHAM NURSING HOME INC Quentin Gehlin President, Martha Gehlin Treasurer, Offering Nursing Care At Moderate Cost To Those Who Need Our Services, 24 Hour Nursing Care, 91 Summer St (02154), Tel 893-6944 (See Index To Advertisers)**
**WALTHAM OPTICAL CENTER James H Waddick Jr Registered Optician Everything In Eyewear-Prescriptions Filled- Contact Lenses 190 Lexington St, Opposite Municipal Service Center (02154) Tel 894-1123**
" Piano Shop (John Iarrobino) 812 Moody St
" Plaza shopping center 1070 Lexington St
" Plaza Barber Shop (Fredk Rotondi) 1104 Lexington St
" Police Relief Assn James Pappas Pres 155 Lexington St
" Post No 156 American Legion Joseph Egan Commander 73 Weston St
" Post No 2152 Veterans Foreign Wars 210 Felton St
" Precision Instruments Inc Robt A Howatt Pres 221 Crescent St
" Public Library (North Br) 685 Lexington St

## WALTHAM PUBLISHING COMPANY
**JOHN A SKAKLE, TREASURER**
**EDITOR AND PUBLISHER**
**PUBLISHERS**
**THE NEWS TRIBUNE**
**18 PINE STREET**
**WALTHAM, MASS (02154)**
**TELEPHONE**
**893-1670**
**(See Index To Advertisers)**

" Racquet Club 217 Lexington St
" Radiological Associates (Henry H Lerner Lawrence Perchik Donald A Taylor) 32 South St Rm 101
" Savings Bank Philip A Lashway Pres 702 Main St
" Savings Bank (Br) Barbara Shaw Mgr 1045 Trapelo Rd

TOM LYONS - Firestone
FIRESTONE TIRE HEADQUARTERS
REGENCY POLICE & FIRE SCANNERS
PANASONIC RADIO—STEREO—TV TAPE DECKS
210 LEXINGTON ST., WALTHAM, MA.. 02154
894-4900

Colonial Real Estate Co.
WALTHAM • WATERTOWN • NEWTON AND VICINITY
INVESTMENT PROPERTIES • HOMES
RENTALS • COMMERCIAL • MANAGEMENT
REALTOR®
9 Lexington Street, Waltham, Mass. (02154)
Tel. 891-4411

MARTIN'S WALTHAM SPRING CO., Inc.
DICK (PUDGY) MARTIN
"SPECIALISTS IN ALL LEAF SPRING PROBLEMS"
AUTO AND TRUCK SPRINGS - REPAIRED ● RESET ● INSTALLED
19 Music Hall Av., Off Elm St., Waltham 02154
Tel. 894-0218

PETIQUE CORP.
PET — GROOMING, SUPPLIES
BOARDING, SPECIAL DIETS, VETERINARIANS
820 A. Pleasant St. Belmont, Mass. 02178
484-6133



**WALTHAM**
" Screw Co Inc Danl F Viles Pres Lyman S Viles V-Pres Sheldon Viles Treas 77 Rumford Av
" Seafood (Chris Rogaris) 699 Main St
" Slumber Shop (Eli Wolfson) juvenile furn 45 Moody St
" Spa Inc James T Vlachos Pres restr 1 Moody St
" Sports Arena Robt F Hayes Pres- Treas 135 Bacon St
" Sports Center Inc Thos A Cappadona Pres 800 Lexington St
" Stove Co (Harold N Shapiro) 573 Main St
" Super Bakeries Inc Edw Phillips Mgr 840 Main St
" Super Market (Joseph Drapkin) 840 Main St
**WALTHAM SURGICAL CLINIC Alphonse L Gallitano MD, Edward S Koudi MD, Joseph L Collins MD, Doris Privetera Business Manager, 32 South St (02154), Tel 894-0097**
" Taximeter Serv Joseph Scafidi Pres Robert Scafidi Treas 70 River St
" Telephone Answering Service (Mrs Helen M & Robt J Hindle) 25 Grant St
" Terminal Inc Vincent A Lopez Pres & Treas 131 Linden St
" Tropical Whse Inc John Cimas Pres 21 Main St
**WALTHAM ULTRASONIC MACHINE & TOOL CO James L Corkery President, Monel Cones, Manufacturing Ultrasonic Tools And Repair Ultrasonic Machines, Impact Grinding, 49 River St (02154), Tel 894-3382**
" Unitarian Universalist Church Rev Edw A Frost Pastor 50 Church St

**WALTHAM VISITING NURSE ASSOCIATION**
**GAIL E McGUIRE RN**
**EXECUTIVE DIRECTOR**
**764A MAIN STREET (02154)**
**TELEPHONES 893-1405**
**AND 893-1406**
**(See Index To Advertisers)**

" Vocational High School Ernest V Viscarello Dir 100 Summer St
" Wallpaper & Paint Corp Saul Rice V-Pres-Asst Treas 591 Main St

**WALTHAM/WEST SUBURBAN CHAMBER OF COMMERCE**
**THEODORE L MANNING**
**EXECUTIVE VICE-PRESIDENT**
**LOCATION**
**663 MAIN STREET (02154)**
**TELEPHONE**
**894-4700**
**(See Index To Advertisers)**

"-Weston Tire Center (Jack & Charles Cleary) tires ret 1440 Main St
Walton Gail Mrs tchr Green Acres Day Sch rArlington Mass
" Joseph (Cassie) retd r183 Barbara Rd
" Kenneth (Pamela A) tchr h66 Orange St
" Leonard III asst dean Bentley College h1105 Lexington St Bldg 10 Apt 2 1

**WALTON**
" Leonard E (Violet M) mech Raytheon (Quincy) h84 Beal Rd
Walzer Jan studt h185 Grove St
" T studt r145 South St
Wamba Ernest (Cornelia) tchr Brandeis h194 Adams St
Wambolt Alden R (Roberta) pres-treas Wambolt Plumbing Engineering rWayland Mass
" Plumbing Engineering Corp A R Wambolt Pres-Treas R G Wambolt V- Pres-Asst Treas Mrs Roberta Wambolt Clk 11 Wadsworth Av
" Plumbing & Heating Co Inc R G Wambolt Pres-Treas A R Wambolt V- Pres-Clk 11 Wadsworth Av
" Richd G pres-treas Wambolt Plumbing & Htg rW Newton Mass
" Roberta Mrs clk Wambolt Plumbing Engineering rWayland Mass
Wanberg Elsie M (Wid Edw H) retd h35 Piedmont Av
" Margt S retd h542 Main St Apt 10
" Paul G (Margt M) supvr Raytheon h215 Dale St
" Paul G Jr programmer M I T (C) r215 Dale St
" Ruth retd h542 Main St Apt 5
" Wm T studt r215 Dale St
Wang Laboratories Inc John Doyle Dist Mgr sls ofc 395 Totten Pond Rd
Ward Ann (Wid Alex) retd h279 School St Apt 2
" Don R (Dorothy E) emp City Of Waltham h99 Riverview Av
" Doris Mrs h7 Gardner St Apt 1
" E Warren pres-treas Haley & Ward Inc rFramingham Mass
" Earl V driver r56 Summit St
" Elaine r701 South St
" Eleanor E (Wid Donald M) h78 Hardy Pond Rd
" Frances rLeland Home
" Francis (Mary) dog ofcr City Of Waltham h21 Howard St
" Gary mtcemn h60 Alder St
" Glenn D r99 Riverview Av
" Gordon A (Diane) asmblr h9 Charles Street Av
" Henry T (Janice) slsmn h65 Upton Rd
" Howard emp U S Gypsum Co h3 Waverley Oaks Rd Apt 204
" James P (Beatrice M) q c eng Raytheon h701 South St

**WARD LINE-UP TABLES INC Floyd L Dodge President, Line-Up And Register Tables, 49 River St (02154), Tel 894-1050**

" Mary A retd h42 Common St
" Michl R wldr r56 Summit St
" Paul J (Carol M) elec eng h138 Brown St
" Phillip (Susan) h82 Howard St
" Robt E asst genl mgr E G & G (Environmental Equip Div) rWeymouth Mass
" Robt R r78 Hardy Pond Rd
" Rose h21 Pine St
" Wallie truck driver h2405 Stearns Hill Rd
" Wm (Linda) tchr h7 Reyem St
Ware G Richd (Ethel C) jwlr (Newton) h29 Colonial Av
" Gary R studt r29 Colonial Av
" Grace K Mrs retd h91 Bowdoin Av
" Leslie M Mrs retd h34 Middlesex Cir Apt 22

HAROLD B. BOWERS, President and Treasurer
BOWERS INSURANCE AGENCY, INC.
Commercial Building Insurance In Waltham Since 1832
4 GORDON STREET (02154) 893-4064



**WAREHOUSE**
Warehouse The (Ruth Welthzler) yard goods ret 390 Newton St
Wareing Estelle J (Wid James T) ofc sec Raytheon h116 Warren St
Waring John W r755 Main St
Warmack Willie splicer NET h4602 Stearns Hill Rd
Warner Margt Mrs rLeland Home
" Sue A ofc sec h259 Marivista Av
" Virginia sten Brenton E Tyler Ins Agcy rLexington Mass
" Wm mgr Hogan Tire Centers rRandolph
Warren Barbára L nurse h3403 Stearns Hill Rd
" Barber Shop (Robt J Schultz) 42 Warren St
" Bessie M h46 Prospect St
" Clive C (Lillian M) retd h101 Hawthorne Rd
" Corneilia Playground 212 Waverley Oaks Rd
" David A (Linda A) eng asst Honeywell (Billerica) h90 Parmenter Rd
" Donald fcty wkr r30 Dorchester St
" Duncan O acct 393 Totten Pond Rd 4th Fl rWeston
" Esther Mrs h21 Meade Rd
" Geo (Phyllis) elect eng h95 Hardy Pond Rd
" Isabell (Wid Chas G) retd h30 Grove Rd
" Kenneth studt r30 Dorchester St
" Margt Mrs retd h220 School St Apt 7
" Michl J tech r30 Dorchester St
" Pumps Inc (Ne Sales Ofc) E W Colburn Sls Mgr 235 Bear Hill Rd Rm 301
" Richard (Mary) emp Raytheon h55 Mt Walley Rd
" Robt F (Helen D) consultant eng h5302 Stearns Hill Rd
" Royal G USAF r30 Dorchester St
" Samuel D School 211 Waverley Oaks Rd
" The apts 210 Charles St
" Walter J (Emilia L) retd h30 Dorchester St
Warrendale Appliance (Joseph Rabin) hsehold appliances ret 14 Warren St
" School Leo J Hill Prin 140 Beal Rd
" Shell Station (James T Fiandrianos) 65 Main St
Warrenton Apartments 4 Walnut St
Warshauer Mark E (Tullie) studt h105 Columbus Av
Washabaugh Inez M nurse h28a Sagamore Way
Washburn Donald G (Judith) paper hanger h79 Washington Av
" Fredk A retd h153 Barbara Rd
Washington Marvin studt h18 Highland St
Wass Albert E (Eliz) retd h4 Walnut St Apt A
" Joseph (Dorothy F) retd h3 Ellery Rd
" Virginia ins claims rep r44a Charlesbank Way
Wasserman Alan (Janet) investigator h37b Charlesbank Way
" Eleanor research asst h50 Lionel Av Apt D
Wasson Edwin H stereo News Tribune rSudbury Mass
Watch City Liquor Store Donald Casey Pres-Treas 892 Main St

**WATERHOUSE**
Waterhouse Marie E Mrs retd h269 School St Apt 1
Watermain Mabel nurse Forest Manor Nursing Home rAuburndale
Waters John E housemn St Eliz Hosp h91 Taylor St
" Leonard D (Joyce M) supvr h393 Lincoln St
" Robert I (Carolyn L) aud h32 Wilbur St
Watkins Adelbert E (Laura F) retd h16 Chase Rd
" Benj tchr r407 Stearns Hill Rd
" Charles H Inc Richd P Nyquist Pres Charles G Carlton V-Pres 479 Winter St
" Dale E (Judith) acct h108 Trimount Av
" David R dir Brandeis University Library
" Elton Jr phys & dir Lahey Clinic Foundation (B) h16b Sagamore Way
" J C Design (Jeffrey C Watkins) 885 Main St
" Jeffrey C (J C Watkins Design) r60- A Lionel Av
" Susan eng aide h60 Lionel Av Apt A
" Walter A driver City St & Forestry Dept r50-6 Gandem Cir
" Walter A (Dorothy) planner h50 Garden Cir Apt 6
Watrous Bonnie tchr r3805 Stearns Hill Rd
Watson David C studt r17 Oak St
" Douglas (Evelyn) eng (Burlington) r23 Waverly St
" Frank W tstr Raytheon (Sudbury) h114 Brown St
" John R bartndr r3114 Stearns Hill Rd
" Paul I r17 Oak St
" Phyllis W clk treas ofc Weston Mass h29 Garden Cir Apt 10
" Richd A slsmn W T C Air Frt h62 Brown St
" Robt W (Barbara) retd h17 Oak St
" Toni nurses aide r23 Waverly St
Watts Carol tchr h35 Middlesex Rd Apt 10
" Regulator Co Inc Wm P Haney Mgr 147 Newton St
" Roger P (Beverly A) dir Devel Seiler Food Corp h61 Prentice St
" Stewart W (Christina) x-ray tech Mass Eye & Ear Hosp h685 Moody St Apt 10
Waugh Alan F acct United Electric (W Town) r48 Dexter St
" Arth K (Cath F) retd h48 Dexter St
" Ford R dist mgr Etter Engineering rWeston Mass
" Frank F (Elinor M) (Roy Johnston's Tire Shop) h51 Caldwell Rd
" John A acct Newton Cemetery r48 Dexter St
" Kevin R ship Millipore (Bedford) r48 Dexter St
Waverley Oaks Apartments 3 Waverley Oaks Rd
Way Scott h61 Crescent St Apt 4
Wayland G Walter genl mgr A B Dick Co rNorwell Mass
" Helen (Wid Gerald F) h26 Montclair Av
" Mark mgr Greatway Store Inc rNewton
Wayne Osmond tchr Kennedy Mem Jr Hi Sch rWeston Mass
Wayside Barber Shop (Raymond A Zammuto) 471 Main St

Middlesex
FAMILY CO-OPERATIVE BANK
INSURED SAVINGS AND HOME FINANCING
OPEN FRIDAY EVENINGS 5-8 P.M.
577 MAIN ST.
WALTHAM 02154
TEL. 893-8000

WAL - LEX BOWLING LANES
COMPLETE FAMILY RECREATION CENTER
800 Lexington St. Waltham 893-7070

ALBERT KLINE INSURANCE, INC.
Life Pension Specialists
899-5353
899-7744
900 MAIN ST. WALTHAM, MA. 02154

BEATTY BROTHERS PHARMACY
PHARMACISTS
PRESCRIPTIONS AND HOSPITAL SUPPLIES
FREE PICK-UP AND DELIVERY
75 Crescent St., Waltham 02154 Tel. 894-7600



**WEAFER**
Weafer Robt J (Mary) v-pres Bentley College rN Quincy Mass
Weagle Donald A r19 Sheffield Rd
" Margt M (Wid Wm E) ofc sec John C Collins h121 Washington Av
" Melvin C (Lorraine) eng Raytheon (Wayland) h19 Sheffield Rd
" Robt C (Roselyn E) drftsmn Polaroid h28 Milner St
Weatherbee Audrey K (Wid Laurie) retd h24 Hill Rd
" Charlotte agt Hancock Mut Life rBedford Mass
" Ivan E (Barbara J) exhaust opr Raytheon h27 Clark La
Weatherhead James E optn 76a Weston St rNorwood Mass
Weatherly Lorena P Mrs reference librn Waltham Public Library rAuburndale Mass
Weaver Charles A (Florence M) laby wkr Raytheon h62a Lafayette St
" Mary J mach opr Carr Fastener (N) h180 Lexington St
" Thos E new eng br mgr Cities Serv (Columbian Div) rConcord Mass
Webb David F scientist Am Science & Eng (C) h64 Jacqueline Rd Apt 10
" Gertrude member Sch Committee r101 Edgewater Dr
" Heidi r105 Edgewater Dr
" Ilona A Mrs lecturer Bentley College rAllston
" J Chester (Gertrude M) (Webb Webb & Martin) h105 Edgewater Dr
" Jeanne Mrs ofc wkr h34 Francis St
" Mary (Wid Earl F) retd h48 Smith St
" Ralph A (Marjorie E) retd h75 Irving St
" Richd lab City Sch Dept h298 Crescent St
" Richd M (Jo Anne L) carp h152 Lakeview Av
" Robt E (Ethel J) dep chf City Fire Dept h14 Pond End School La
" Sally r105 Edgewater Dr
" Saml studt r105 Edgewater Dr
" V h14b Lexington Ter
" Webb & Martin lwyrs 397 Moody St
" Wm (Sally) studt h335a Lincoln St
Webber Eliz G bkpr Farm Bureau Assn h31 Jennings Rd
" Paul O Jr (Janet M) bus admn Raytheon h56 Virginis Rd
Weber Caroline tchr h2803 Stearns Hill Rd
Webster Andrew C (Viola M) asst prin South Junior High Sch h11 Elinor Cir
" Emily (Wid Wm B) retd h81 Gore St
" John carp Nickerson Co (Weston) r81 Gore St
" John h51 Warren St Apt 1 1
" Peter v-pres Webster Industries h36 Jacqueline Rd Apt B
" Robt r51 Warren St Apt 1 1
" Robert (Margaret M) production supvr Alpha Industries (N) h87 Chester La
" Steph insp h4703 Stearns Hill Rd
Wecker Richd studt r74 Bedford St
Wedekino Irene J bkpr Mendelsohns rAuburndale Mass
Weeks Arlene B Mrs h60 Alder St
" Arth (Ann) h42 Mokema Av

**WEEKS**
" Cynthia emp Guataway Dept Store h1105 Lexington St Bldg 9 Apt 2 1
" Geo H (Joan R) mach Reese Corp h114 Pine Hill Cir
" Irene Mrs retd r54 Riverview Av
" Kenneth studt r37 Pond St
" M Kenneth (Mildred L) spl heavy mtr equip opr City Water & Sewer h37 Pond St
" Norman mach W H Nichols Co h54 Riverview Av
" Stanton M (Ada M) (Weeks Dry Clns) (WTON) h14 Essex St
Wehmas R S h73 Robbins St Apt 5
Weick Ann T studt h14 Floyd St
Weidenfeld David USN r69 Copeland St
" Joan studt r69 Copeland St
" Morris (Arlene D) slsmn h69 Copeland St
Weigh Less (Raffaele J Bibbo) reducing by hypnosis 23 Moody St
Weihs Jerome F (Susan) studt h148 Overland Rd Apt 2 1
Weikmann Veronika (Violenta) ofc mgr G Finkerbeiner h520 Main St Apt 14
Weinberg Jeffrey supvr GE h1604 Stearns Hill Rd
Weinberger Gary D (Stephanie) h22 Middlesex Cir Apt 2
" Leonie (Wid Maximilian) h128 Vernon St
Weiner A r117a South St
" Adeline retd h30 Middlesex Cir Apt 12
" Building 5 Wellington St
" Burton (Naomi S) tchr h93 Ash St
" Edw A (Ella) (Edwards Jewelry) h346 Weston St
" Eric h1502 Stearns Hill Rd
" Jack (Jean) tv tech 129 Myrtle St h129 Myrtle St
" James treas Twinbrook Pharm rWest Newton Mass
" Julius store mgr Black Sup rWorcester Mass
" Leonard D (Joyce S) br mgr Dunkin Donuts h51 Jacqueline Rd Apt 4
" Morris D (Vivian J) optom 880 Lexington St r25 Maryagnes Rd (F)
" Nathan (Ida) mech U S Slicer (ROX) h100 Parmenter Rd
" Neil (Lettie) tchr (Shirley) h193b Robbins St
" Robt M dir & psychiatrist Waltham Court Clinic rBrookline Mass
" Sylvia pres Twinbrook Pharm rWest Newton Mass
" Theo exec Wesco Shoe Co (B) h58b Charlesbank Way
Weinstein Eva (Wid Hyman) retd h78 Rich St
" Herschel r117b South St
" Jacob retd r29 Loretta Rd
" Saml (Edith L) flour broker Thurman Co (B) h20 Woodchester Cir
Weintraub Saml J (Irene) retd h30 Woodchester Cir
Weinzapf Joseph T (Ida) emp Raytheon h57 Potter Rd
Weir C Hazel ofc wkr B L H Electronics h162 Lowell St
" Dolores A tchr Kennedy Mem Jr Hi Sch r19 Vernon St

**WEIR**
" Le Anne aide Reservoir Nursing Home rWeston
Weisberg Edw M (Janice C) junk dealer Atlas Junk (S) h33 Cheryl La
" Joseph studt r33 Cedarcroft La
" Karen C tchr h31c Wycoma Way
" Leonard (Susan) h3003 Stearns Hill Rd
" Nathan (Esther I) retd h74a Charlesbank Way
" Paul W eng h32 Middlesex Cir Apt 7
Weisbrod Glen scientist Thorngren Labs r297 Prospect Hill Rd
Weisburd David L h263 School St
Weisman Adina R slsmn h11 Jacqueline Rd Apt B
Weiss Dieter J (Marga) assoc prof Bentley College rW Groton
" Hallie studt h16 Appleton St
" Harold W asst mgr US Health Educ Welfare rWeston Mass
" John studt r11 Lyman Ter
" Patris studt h16 Appleton St
" Richd studt r10 Highland St
" Ruth G Mrs prof Fisher Jr College h26 Middlesex Cir Apt 15
" Ruth W exec dir h111 Stearns Hill Rd
Weissberg Albert (Patricia) h210 Stearns Hill Rd
Weissman Ilene physical therapist r20 Linden St
Weissmann Roger D v-pres-treas Interactive Data rW Newton Mass
Weitzel John sec Bay State Computer Center rNewton Mass
Welch See Also Welsch And Welsh
" Barbara ofc sec Beneficial Finance
" Bartholomew M (Mary S) fire alarm opr City Wires Dept h701 Lincoln St
" Cynthia emp Compo Ind r674 Moody St
" Donald L athletics dir Chapel Hill Sch rDuxbury
" Fred J dist serv mgr Mosler Safe rLexington Mass
" Janet A ofc sec British Airways h76b Charles River Rd
" John (Cath A) emp New Eng Laby h21 Middle St
"-Lanigan Inc Thos Welch Pres Thos Lanigan V-Pres consultants 193 West St
" Lillian M (Wid Wm) retd r75 Potter Rd
" Margt B retd r31 Heard St
" Marilyn L Mrs br mgr Waltham Savings Bk h82 Chester La
" Mary emp Compo Ind h674 Moody St
" Mary E retd h31 Heard St
" Paul R mech West End Chev rWoburn Mass
" Rita V supvr Raytheon (N) h196 Chestnut St
" Robt A pres-treas B L H Electronics rActon Mass
" Sandra counter girl Mac Donalds r88 Charles St Apt 2
" Thos pres Welch-Lanigan rSudbury Mass
" Thos mgr Nuclear Energy Personnel rBelmont
" Virginia M r67 Fiske Av
" Walter optom 371 Moody St Rm 103 rWest Roxburg
" Walter F (Shirley A) production control Raytheon h16 Cheryl La
" Walter F Jr studt r16 Cheryl La
" Wm E Jr (Ida M) USAF r31 Floyd St
Weld Leonard N (Evelyn K) retd h1643 Trapelo Rd
Weldon H (Marilyn) prof Bentley College rFramingham
Welland Julian R retd h17 Charles St

**WELLCOME**
Wellcome Arth O retd h95 Riverview Av
Wellesley Instruments Corp Edw P Morse Pres H W French Jr Treas 225 Crescent St
Wellford Terry hairdrsr Placide Coiffures r2110 Stearns Hill Rd
Wellington Ann retd h62 Middlesex Rd Apt 1
" David C (Kath A) tchr h21c Wycoma Way
" Frances r44 Hammond St
" Gordon studt r40 Clements Rd
" John F (Priscilla) clk First Natl Bk (B) h40 Clements Rd
" Maynard W (Alma) mach opr Wade Tool Co h40 Lunda St
" Nora retd rPiety Corner Nursing Home
" Theresa elec wkr h80 Robbins St Apt 2
" Walter E retd h36 Lunda St
Wellins Henry G dist mgr Prudential Insurance Co America rNeedham Mass
Wellman Brian S (Patricia) wldr h194b Lake St
" Esther retd r71 Milner St
" Gary studt r10 Pine Hill Cir
" Irving R (Hazel E) repr Net (B) h1490 Trapelo Rd
" Lloyd B (Mary) firefighter City Fire Dept h10 Pine Hill Cir
" Mark C studt r1490 Trapelo Rd
" Robt G (Elaine) mech Fruehauf Trailor h51 Dexter St
" Steven M (Sandra) splicer NET h7 Brookway Ct
" Walter D (Frances) wldr h637 Trapelo Rd
" Walter K (Gloria B) lieut City Fire Dept h61 Milner St
Wells Ben J genl mgr Waltham Inn
" Bindery Inc Wm A Currier Pres bookbinders 54 Stearns St
" Harold F (Suzanne E) mach Suncar Tool & Die h62 College Farm Rd
" National Services Corp Al Hoops Mgr hosp communications 1334 Main St
" Susan waitress Colonial Kitchen h21 Clinton St
Welsch See Also Welch And Welsh
" Joseph P r88 Fiske St
" Joseph P (Lorraine S) elec tech A T V h88 Fiske St
Welsh Karl tech r1105 Lexington St Bldg 6 Apt 1 1
" Pearl J (Wid James E) retd h10 Colonial Av
" Wm physicist Baird Atomic h57 Jacqueline Rd Apt 11
Welthzler Ruth (The Whse) r390 Newton St
Welton Murray B Jr mech Illsley's Shell Serv rMarlboro Mass
Welts Deborah H studt r49 Tomlin St
" Jeremy (Eve H) electron eng Raytheon h49 Tomlin St
" Kath studt r49 Tomlin St
Welun Fabricators Inc Richd V Lundy Pres 39 Calvary St
Wencis Peter C (Edna N) mach Microwave Assoc h44 Hamilton Rd
Wenckus Alf A (Nancy A) mach opr Reece Corp h14 Rose Hill Way
" Alf A Jr studt r14 Rose Hill Way
" Carol A clk Waltham Savings Bk r261 Dale St
" John J (Joan E) installer NET h261 Dale St
" John J studt r261 Dale St
Wendell Denise ofc sec r1610 Stearns Hill Rd
Weng Chou Lin studt r3906 Stearns Hill Rd
Wenger Harold plmb h61 Brown St

WALTHAM PUBLISHING CO.
Publishers of the NEWS-TRIBUNE
The Only Daily Newspaper in a Trade Center for Over 150,000 People
18 PINE STREET, WALTHAM, MASS. 02154
TELEPHONE 893-1670

THE NEWS-TRIBUNE
MEMBER OF AUDIT BUREAU OF CIRCULATION
WANT THE MOST FOR YOUR ADVERTISING DOLLAR?
THE ONLY DAILY NEWSPAPER IN A TRADE CENTER FOR OVER 150,000 People
18 PINE STREET, WALTHAM, MASS. 02154
TELEPHONE 893-1670

MAIN ST. AUTO SALES & SERVICE, Inc.
FORD - SALES - SERVICE - RENTALS
109 Linden St., Waltham Tel. 894-1106
1036-1040 Main St., Waltham Tel. 893-2260



**WENGER**
" Harold J (Sandra) plmb M&M Mech Contrs h38 Wadsworth Av
Wentworth Chester L (Evelyn D) fnshr Wells Bindery h265 Robbins St
" Donald N (Mary T) mach h48 Cherry St
" Donald N Jr mach r48 Cherry St
" Edna h83 Adams St Apt 2
" Eleanor B (Wid Paul D) retd h170 Worcester La
" Ernest H (Barbara M) tree surgeon City St & Forestry Dept h101 Bowdoin Av
" Frances V (Wid Galen F) clk New England Stores h129 Lake St
" Fredk E USAF r101 Bowdoin Av

**WENTWORTH FREEDOM & SONS INC Roger T Perkins President-Treasurer, J Alden Wentworth II Vice-President James M Noble Vice President, Funeral Directors 30 Prospect St (02154) Tel 894-0566 (See Index To Advertisers)**

" J Alden (Helen R) v-pres Wentworth Freedom & Sons h206 Worcester La
" Kenneth J shipper Jensen Salsbury Sup r265 Robbins St
" Lurene I comptometer opr h5 Woodlawn Av
" Thelma S (Wid Joseph) treas Geo M Bryne Co h215 Brown St
" Wayne R (Paulette M) h109 Plympton St
" Wm (Susan) emp Polaroid h105 Adams St
Wenzler Frank J nurse Ross Worthen Home h101 Lexington St
Werblin Lester A (Rhoda G) eng Computek (C) h53 Brewster Rd
" Steph studt r53 Brewster Rd
Werblud M studt r145 South St
Wertheim E h58 Harvard St
Wertz Donald C constn supt r4904 Stearns Hill Rd
Wesley Charles pres-treas Eastern Engrs r90 Oxbow Rd (Wayland)
" Walter J (Janice M) eng Cambridge Memories h2907 Stearns Hill Rd
Wessell Dorothy designer Brasco Florist r12 Sharon St
" Gerald E (Dorothy) emp Gen Mtrs (F) h12 Sharon St
" Gerald M Jr USMC r12 Sharon St
" Kevin studt r12 Sharon St
West David h246 Newton St
" End Beer & Wine Inc Leonard J Scafidi Pres 1058 Main St
" End Body Shop Wm H Mitchell Jr Pres-Treas 945 Moody St
" End Chevrolet Inc Wm H Mitchell Jr Pres J M Beggs V-Pres Douglas E Doherty Treas 110 South St
" End Hardware (James V Cassella) 901a Main St
" End Shoe Repair (Sebastian Cocivera) 875a Main St
" Geo v-pres Arkwright-Boston Ins rWeston Mass
" Herbert slsmn Standard Elec Sup rMilton
" James with Rotek Instrument Corp rConcord Mass

**WEST**
" Robt (Myrna) emp Wheelon Fabricators h688 Moody St
" Robt slsmn T R Ryder Co (WI) h1213 Stearns Hill Rd
" Ronald (Judith) production mgr Keltron r45 Rich St
" Stuart h148 Overland Rd Apt 2 11
" Suburban Rentals (Francis H Fleming) apt rental serv 850 Lexington St Rm 4
" Susan h9 Floyd St
Westburg Carl (Joe & Mary's Sandwich Shop) r24 Hovey Rd
Westcott David B (Dorothy F) emp Chandler Levy Hdw h47 Nathan Rd
" Dorothy F Mrs mgr Maternity Modes r47 Nathan Rd
" Ernest C (Evelyn T) slsmn W T Wild Co (Holliston) h78 Whitman Rd
" Gordon E (Jean L) tool eng Raytheon (Sudbury) h70 Berkley St
Wester Thos A slsmn h6210 Stearns Hill Rd
Westerman Edw M genl mgr h50 Lionel Av Apt F
Western Barbara dir Robert & Richard Beauty School rSudbury Mass
" Union Telegraph Co (Br) James J Hardiman Jr Mgr 30 Elm St
Westgate Apartments 142 Church St
Westhaver Gordon N (Bernice E) mach h95 Hammond St
Westing Seigfried W (Paula) retd h72a Charlesbank Way
Westinghouse Credit Corp Phillip P Cain Mgr Arth Abramo Asst Mgr 24 Crescent St Rm 2g
" Elec Corp Defense & Pub Sys John F Regan Ne Dist Mgr 235 Wyman St
**WESTLAND ELECTRIC CO INC Louis J Malagrifa President, Contractors, Engineers, Commercial, Industrial, Computers, 101 River St (02154), Tel 891-6340**
Westling Amy S (Wid Richd R) retd h93 Rockridge Rd
Weston David E computer tech (F) r15 Winsom Av
" H E Jewelry Co Inc James E Faulkner Pres Mrs Pauline Faulkner V- Pres 316 Moody St
" Harold E retd h26 Middlesex Cir Apt 14
" Harry P r15 Winsom Av
" Kenneth studt r15 Winsom Av
" Lorraine studt r15 Winsom Av
" Music Studio Henry A Maloof Mgr 41 Lexington St
" Paul M (Elva S) carp h15 Winsom Av
" Racquet Club Mrs Eleanor Elwell Genl Mgr 132 West St
" Robert S (Sandra) sls rep Kimberly Clarke Co h29 Candace Av
Westover Marie L (Wid Harold) retd h119 Colonial Av
Westwood Associates Inc Frank S Myers Jr Sls Mgr 181 West St Rm 16
Wetherbee C h148 Adams St Apt 4
" Christine A ofc clk h142 Adams St
Wethubee Lucille h16 Newton St
Wetmore Donald instr Bentley College rStratford Conn
" Harold pres Genl Energy Devel rNeedham

**WEXLER**
Wexler Susan studt r64 Bacon St
Weymouth Douglas mgr J & S Smoke Shop
Whalan Jeffrey mech Main St Auto Sls & Serv
Whalen Anna L (Wid Charles J) retd h41 Winthrop St
" Charles (Madeline M) mach opr Polaroid h49 Hawthorne Rd
" Doris C Mrs ofc sec P & L Assocs h114 Lakeview Av
" Dorothy nurse Mass Genl Hosp (B) r155 Prospect Hill Rd
" Edw J (Ann M) supt P O (N) h53 Pine Hill Cir
" Francis J (Dorothy C) driver Shell Oil Marketing h155 Prospect Hill Rd
" Fredk J (Barbara M) pntr Carlsberg Printers h41 Chester La
" Helena (Wid John A) retd h15 Seminole Av
" James V USN r114 Lakeview Av
" John studt r41 Chester La
" John J bmo r10 Bacon St Apt 4
" Joseph P (Eliz C) phys 32 South St Rm 201 h45 Rosewood Dr
" Kurt supvr Peerless Inc rLondonderry NH
" Marguerite M (Wid Patk J) retd h77 Myrtle St Apt 1
" Marjorie A med sec John J Ryan h22a Wycoma Way
" Mary retd rPiety Corner Nursing Home
" Mary A (Wid Patk J) retd r54 Central St
" Ronald T mgr Seeley Bros rWestwood Mass
" Rose A (Wid John) retd h10 Bacon St Apt 4
" Steph E studt r53 Pine Hill Cir
" Yvonne (Wid Francis T) retd h14 Robbins St
Whalen's Food Store (Virginia Smead) 12 Taylor St
Wharton Lucille K retd r54b Charlesbank Way
Whatley Joseph H tech h191a High St
Whealan Ralph (Small Business Assocs) rHyde Park Mass
Wheaton Joyce studt r41 Alderwood Rd
" Mark h127 Middlesex Rd Apt 1
" Nancy M emp Raytheon h192 Charles St
" Paul J (Mary E) carrier PO (BL) h66 Richgrain Av
" Richd H (Henriette C) plmb Brandeis Univ h41 Alderwood Rd
" Steph electn h59 Hammond St Apt 5
Wheelden Irene M asmblr h315b Crescent St Apt 4
Wheeler Bruce R (Elaine A) h15 Clinton St Apt 1
" Burton W Jr (Marilynn H) genl mgr David W Mann Co (Burlington) h15 Wingate Rd
" Charles H (Christine A) sls eng Airco (Braintree) h48 Richgrain Av
" Christine tchr Carousel Sch Inc r106 Hillcrest Rd
" Edna Mrs fcty wkr Raytheon h18 Newton St
" Edwin A (Louise K) carp Aberthaw Constn h221 Charles St
" Elaine M sec Precision Chemical Pump r27 Leonard St
" Ethel G Mrs tchr Green Acres Day Sch r39 Miriam Rd
" G h17 Cushing St
" Geo W (Natalie A) electn Cabot Cabot & Forbes h277 Florence Rd
" Geo W Jr studt r277 Florence Rd

**WHEELER**
" Gerald R (Mary L) supvr N E Merchants Natl Bk h143 Bright St
" John G (Mary) h135 Woerd Av
" John H (Dora J) production Control Co Ordinator h27 Leonard St
" Mabel C (Wid Francis J) retd h20 Clinton St
" Maryanne N sec King's r277 Florence Rd
" Robt A (Christine M) firefighter City Fire Dept h106 Hillcrest Rd
" Robt M (Mary) mach opr W H Nichols Co h167 Beal Rd
" Robt M Jr studt r167 Beal Rd
" Roger A (Ethel G) firefighter City Fire Dept h39 Miriam Rd
" Ruth rLeland Home
" Ruth M sec Waltham Chemical r20 Clinton St
" Susan ofc sec r167 Beal Rd
" Wm A (Roberta) driver Jordan Furn h67 Chester La
Wheelock Robt H treas Giblin & Wheelock Inc rWeston
Whelan D h186 Lexington St Apt 7
" Fredk L (Eliz L) retd h90 Hardy Pond Rd
" Geo D reg sls mgr Digital Leasing rMaynard
" Jeffery M studt r36 Addison Rd
" John emp Manpower r21 Gregory St
" John L (Georgina M) tool crib atndt Raytheon h16 Acorn St
" John P (Susan) fire alarm opr City Wires Dept h144 Willow St Apt 14
" Mary r21 Gregory St
" Mary Mrs retd h90 Cherry St
" Michl C hRear 102 Central St
" Michl J printed circuit Waltham Mtl Fnshng r16 Acorn St
" Thos studt r21 Gregory St
" Thos M insp New England Instrument r16 Acorn St
" Vincent P (Louise F) formn Sutherland Foundry (Woburn) h36 Addison Rd
" Wm F (Muriel H) agt Prudential Life h21 Gregory St
" Wm F (Joan C) mldr Sutherland Fndy (Woburn) h96 Greer St
Whelton James W (Jane) h47 Central St Apt 6
Whetzel Wm studt r52 Whitman Rd
Whidden Barbara ins exec Thos E Sears (B) r72 Irving St
" Carl V r17 Brown's Av
" Edna B (Wid Donald E) retd h72 Irving St
Whippen Joseph E sls mgr West End Chev rFranklin
Whitcomb Betty W sten Brenton E Tyler Ins Agcy r2 Temi Rd (Saxonville)
" Brainard J chimney cleaning 37 Cambria Rd h37 Cambria Rd
" Lottie L (Wid Edmond) retd h37 Cambria Rd
" Warren D (Neva O) retd h82 Plympton St
" Willis E mgr Signa Pizza rChelmsford
White Albert (Mary) emp Murray Kaiser Ford (Wellesley) h330 Lincoln St Apt B3
" Alice rLeland Home
" Andrew J h19 Robbins St Apt 3
" Ann tchr h16 Wellington Av
" Annie retd r222 Bacon St
" Cath M dist dir Family Counseling Serv rBelmont Mass
" Charles P (Anne A) pntr 19 Palmer h19 Palmer St
" Danl body shop tech West End Chev rWilmington
" Danl E Jr (Mary E) acct Grover Cronin h248 Calvary St

TILE International
CERAMIC TILE — MOSAIC TILE — QUARRY TILE — PAVERS
MARBLE THRESHOLDS — VINYL COVE BASE — CARPET RUNNERS — SLATE
31 BENEFIT STREET, WALTHAM, MASS. 02154 (617) 899-8286
For Finest Quality Imported Decorative & Domestic Ceramics

Nims Caterer
Featuring "HILLCREST"
Banquets
Weddings
Receptions
Sales
Meetings
Phone
890-2282
890-2646
For Reservations & Information
220 Bear Hill Road
Waltham
Mass.
02154

MR. SWEEPER
VACUUM CLEANERS
ACCESSORIES & ATTACHMENTS
517 Moody St. Waltham 894-4040

H & S VENETIAN BLIND
& SHADE CO.
Custom Made Venetian Blinds
973 Main St. Waltham 02154 899-0069



**WHITE**
" David M ship Tyco Labys r112 Bright St
" David N h41b Charlesbank Way
" Edmund P (Sally E) testmn Raytheon (Wayland) h112 Bright St
" Eliz retd r68 Indian Rd
" Ellen h10 Lowell St
" Evelyn h17 Pine St Apt 4
" Florence I retd r187 Longfellow Rd
" Frances r68 Indian Rd
" Frank R (Eliz P) pres White's Garage h62 Cabot St
" Geo W electn Bentley College rDorchester Mass
" Henry retd h21 Pine St
" Henry J (Ida N) retd h15 Wyola Prospect
" Herbert D (Helen) driver E B Frazmans & Son h58 Murray St
" Howard C (Mary L) electn h57 Tudor St
" James emp NET r34 Howard St
" James K (Claudette I) mech White's Garage h11 Lawndale Av
" Jeanne T supvr Data Control r15 Summer St Apt 3
" Jennie Mrs emp Raytheon h28 Lexington Ter
" Joanna Mrs h15 Summer St Apt 3
" John servmn Twinbrook Electronics rMarlboro Mass
" John E (Lucille) h147 Ellison Pk
" Joseph A retd h308 Grove St Apt 6
" Joseph P (Ann) emp Internatl Harvester h50 Brightwood Rd
" Kenneth P studt h195 Adams St
" Kenneth P (Rosalie) instr Brandeis Univ h165 Temple Rd
" Kevin r57 Tudor St
" Lawrence F Jr (Eliz A) supvr H M S Mfg (Canton) h22 Eddy St
" Lydia E h107 Lincoln St
" Marie studt r57 Tudor St
" Marie J recpt r22 Eddy St
" Martha C ofc sec Harnish-Mansfield-Marsh-Macdonald h60 Middlesex Rd Apt 2
" Mary personnel dept Newton Waltham Bank & Trust h233 Lowell St
" Mary C Mrs retd h306 Grove St Apt 4
" Michl F (Barbara J) slsmn Genl Elec Sup h26 Berkshire Rd
" Otis E (Elaine A) mach W H Nichols Co h237 Brown St
" Paul F planner Sylvania r3806 Stearns Hill Rd
" Ralph J r34 Gregory St
" Raymond ofc mgr Ideal Concrete Block rActon Mass
" Richd electn r57 Tudor St
" Richd E h155 Adams St
" Robt retd r94 Adams St
" Robt J (Shelia A) emp Hewlett Packard h75 Marivista Av
" S h64 Cherry St
" Sheila M atndt Fernald Sch h438 Waverley Oaks Rd
" Sheryl h135 Ash St
" Sophie Mrs tchr Green Acres Day Sch rNewton Mass
" Susan E studt r22 Eddy St
" Wayne M h220 South St
" Wm V (Phyliss) emp Zayres h43 School Av
" Wm V (Donna M) driver Fred Miller & Son (Bedford) h130 Temple Rd
" Wm W (Carolyn) optical tech Mach Tek Specialties (W) h25 Riverview Av
White's Garage Inc Frank R White Pres 39 Felton St

**WHITEHEAD**
Whitehead Frank emp Raytheon h84 Willow St
" S h5 Norumbega Ter Apt 9
Whitehouse Michl J truck driver h180 River St Apt A3
" Thos (Elaine) h4507 Stearns Hill Rd
Whitelaw Alma Mrs retd h17 Washington Av
Whitfield John acct (B) h4509 Stearns Hill Rd
" Steph J tchr Branders Univ h28 School Av
Whitford Homer P retd h138 Lyman St Apt 2
" Robt E (Muriel L) dept hd Van Keuren Co (Wtown) h564 Lexington St
" Wayne (Bonnie) h102 Central St
Whitin John C med research r22 Auburn St
Whitman Leslie F Mrs sls clk Grover Cronin h151 Crescent St
Whitmore Bruce K studt r43 Harris St
" Kathleen J pres Tayters Inc h43 Harris St
" Robt P (Regina M) spl Educ Counselor h100 Irving St
Whitney Bruce C (Joanne M) mach Profile Eng h104 Trimount Av
" Calvin rLarchwood Lodge Nurs Home
" Consuelo slsmn WCRB rCambridge Mass
" Dafney treas Eastern Serv rFramingham Mass
" Edwin F (Beverly A) adv mgr News Tribune h45 Hawthorne Rd
" Francis H retd h206 Lowell St
" G Ottis pres Eastern Serv rFramingham Mass
" Jeanne E ofc wkr Franchi Constn r206 Lowell St
" John constn wkr h47 Central St Apt 16
" News Co (Irving Levine) news dlr 115 Charles St
" Richd C USA r45 Hawthorne Rd
" Robt B studt r45 Hawthorne Rd
" Robt C (Germaine M) mach opr Geo W Moore h206 Lowell St
Whittaker John I (Esther L) retd h7 Virginia Rd
Whittemore Henry School Joseph A Cardillo Prin 30 Parmenter Rd
" Mervin (Evelyn M) retd h63 Florence Rd
" Robt S mach Richd H Bird & Co rWeston Mass
" Theo P Jr ins broker 225 Franklin St (B) h10a Sagamore Way
" Wm A pres Stw Corp rWayland Mass
Whittier Bradford M (Susan D) agt Liberty Mut Ins h16 Hartwell St
" Marie Mrs ofc sec Bentley College rMedford
Whittington Malcom elec wkr r240 Crescent St
Whooley James J (Constance E) (bigelow auto body) (wtown) h47 Cliff Rd
" Mary retd r58 South St
Whynock Stanley C (Louise M) mgr Household Finance h6 Priscilla La
Whyte Wm M (Mary E) material control supvr Keltron Corp h14 Livingstone La
Widmere Thos v-pres Thermo Electron rLexington Mass
Wiener Robin studt r139 Charles St
Wigfall Herbert driver Savage & Co rCambridge Mass
Wiggetman Charles (Clara) meat mgr Stop & Shop h672 Moody St
Wiggin Andrew F r75 Greenwood La
" Donald M studt r75 Greenwood La
" Hazel L (Wid Ralph C) h187 Ash St

**WIGGIN**
" Janice M studt r75 Greenwood La
" Wilbur S acct (B) h55 Warren St
" Wm F (Flora E) v-pres Newton Waltham Bk h75 Greenwood La
Wiggon Wm F 2nd v-pres Boys Club Of Waltham
Wightman Donald h96 Chestnut St
" Douglas T (Irene M) carp h70 Wabasso Rd
" Steph D studt r70 Wabasso Rd
Wik Chalmers (Marguerite) h25 Middlesex Rd Apt 6
Wiker Charles M (Balbina M) retd h156 Russell St
Wilber Bertha E (Wid Geo) retd h47 Wadsworth Av
Wilbur Erwin D (Lorraine I) constn supvr Frank J Gallagher (CAMB) h17 Palmer St
" Larry C USN r17 Palmer St
" Paul D studt r65 Circle Dr
" Reynard E (Pauline L) constn supt Raymond Cattle h65 Circle Dr
" Steph A bus driver MBTA r65 Circle Dr
Wilck Claude A (Kathleen M) int dec h48 Gilbert St
Wilcox Elmer F v-pres of purch Standard-Thomson Corp
" Helen F retd h75 Myrtle St Apt 5
" Robt T (Geraldine) emp Marc John & Lowe Adv h82½ Bacon St
" Wm R (Barbara J) tchr City Sch Dept h97 Claremont St
Wilde Franklin (Dorothy) slsmn h871 Lincoln St
" Wm (Helen) retd h21 Warren St Apt 1 1
" Wm (Doris) slsmn h24 Whitman Rd Apt B2
Wilder Claudine D lecturer Bentley College rNeedham
" Fredk H (Sharon A) realtor h17 Florence Rd
" Fredk H Jr (Barbara C) lwyr 675 Main St Rm 1 h23 Caldwell Rd
" Harold P (Myrtle H) retd h18 Bacon St
" John E sls eng Measurement Consultants rWatertown Mass

**WILDER R S INC**
**OFFICER**
**JOHN R MASON JR**
**PRESIDENT-TREASURER**
**PRECISION INSTRUMENT PARTS MFRS**
**LOCATION**
**26 BEDFORD STREET (02154)**
**TELEPHONE**
**894-0230**
**(See Index To Advertisers)**

" Richd slsmn Utica Ins r4405 Stearns Hill Rd
" Warren musician r23 Caldwell Rd
" Warren T musician r23 Caldwell Rd
Wilderater Jane A nurse Peter Bent Brigham Hosp (B) h685 Moody St Apt 8
Wildes Winifred (Wid Richd) retd h86 Orange St Apt E
Wilding Harry regional mgr Consultants & Designers rNeedham Mass
Wile Mary L (Wid Donald) h15 Gardner St Apt 3
" Michl D h51 Cushing St Apt 5
Wiley Audrey M nurse M S H h148 Lowell St
" Carole E studt r34 Wildwood La
" Wm E (Esther M) sls eng Master Builders Co h34 Wildwood La

**WILIKSON**
Wilikson Wm R (Selma) tech Raytheon h66 Lafayette St
Wilinsky Saml (Sylvia) pres Mr Formal rRandolph Mass
" Sylvia Mrs v-pres Mr Formal rRandolph Mass
Wilkes Geo A Jr (Louise M) sht mtl wkr Cambridge Thermionic (C) h262 Lake St
" Leroy (Georgette M) tool mkr Thompson Mfg h17 Fountain St
Wilkie Scott W mach Grant Rings (BR) r111 Princeton Av
" Wm L pres & treas Grant Rings (BR) h111 Princeton Av
Wilkins Alton A (Ruth E) pres Wilkins Bros Inc (S) h88 Thornton Rd
" Denise R dental asst r88 Thornton Rd
" Philip B (Mart M) drftsmn Polaroid h35 Smart St
" Robt D (Leonelda A) (Wilkins Sunoco) h35 Circle Dr
" W Thos (Margt B) supvr State Dept Pub Welfare h225 Trapelo Rd
Willard Maude T rLeland Home
" Warren W Rev (Grace K) pastor First Presbyterian Church h157 Barbara Rd
Willcox David (Mary Ellen) ins undwrtr h112 Dobbins St
Willems Edgar H (Cath A) carrier PO (Weston) h98 Stow St
Willette Philip C comp News Tribune rMalden Mass
Willey S h172 Newton St
William Thompson Playground 1 Grant St
Williams A P Jr terminal supt Exxon U S A rLexington Mass
" Alf emp City Of Waltham rLexington Mass
" Allen C studt r295 College Farm Rd
" Arnold W mgr Robert Kennedy Opticians rLexington
" Barbara Mrs h5 Wellington Av
" Barbara E h638c South St
" Blanche E retd h17 Alder St
" Charles E (Helen A) emp City Of Waltham h66 Miriam Rd
" Chester P retd h137 Plympton St
" Donald Jr (Eliz) emp Glendale Pkge h6 Summit St
" Donald R (Gertrude B) pres & treas Glendale Package Store Of Waltham h250 Bacon St
" Dudley D comptroller Med Innovations rBedford Mass
" Edw mgr Canteen Food Corp rCambridge
" Ethel R (Wid Thos E) h66a Hansen Rd
" Ferdinand C (Nguyen L) driver Personnel Corp (Westwood) h55 Lakeview Av
" Frank retd r70 River St
" G r92 Francis St
" G Rowland (Stephanie) h20 Clark La
" Gregory (Margt) scientist Polaroid h805 Stearns Hill Rd
" Gregory sls mgr h32 Whitman Rd Apt B 2
" Helen V Mrs retd h44 Garden Cir Apt 2b
" James mgr Colvin's Texaco rPelham NH
" Joseph E (Florence M) retd h9 Elm Av
" Joseph E Jr (Rosemarie A) acct Price Waterhouse (B) h169 Hammond St
" Louise rLarchwood Lodge Nurs Home
" Lucinda E retd h273 School St Apt 4
" Mamie L (Wid Chester H) law sec United Carr Fastener (C) h93 Barbara Rd
" Marcia A tech Fernald Sch h112a Russell St
" Margt retd r222 Bacon St
" Marianne studt r250 Bacon St

Leeb's Enterprise
UNIFORM LETTERING FOR ALL SPORTS
HOCKEY, BASEBALL, FOOTBALL ETC. EMBROIDERY AND SILK SCREENING
25-27 Spring St., Waltham
Tel. 894-3559

LITURI & SON
24-Hour Auto - Office - Home Key Service
Nights, Sundays and Holidays
BONDED LOCKSMITHS
Mario Lituri, Home Phone: 899-4979
100 Chestnut Street, Waltham, Mass. 02154
893-2117

ATHENS PIZZA
Delicious Home Made Pizzas
Grinders and Spaghetti
893-3020
671 Moody St. Waltham, Ma.

PLANT PEDDLERS
INDOOR PLANT SPECIALISTS
891-1009
891-4428
455 Moody St. Waltham, Ma. 02154



WILLIAMS
" Market Of Waltham Inc Steph J Marrella Pres 86 Trapelo Rd
" Olga D (Wid Ellsworth) h47 Stow St
" Richd A (Eliz A) carp h131 Pine Hill Cir
" Robt h144a Hammond St
" Robt A (Dolores A) lwyr h4008 Stearns Hill Rd
" Robt J (Janet) mach Raytheon h84 Chester La
" Vincent dist mgr Pepperidge Farm Inc rMarblehead Mass
" Willie constn wkr Diaz Constn r22 Adams St
Williamson Elmer W (Helene) h34 Middlesex Cir Apt 15
" Fredk J (Gertrude I) pres Fredk J Williamson Exterminating Co h40½ Prospect St
" John studt r2011 Stearns Hill Rd
" Mary A h15 Pine St
" Paul h106 Irving St
" Sidonie K sec h23b Sagamore Way
" Steph (Jeanette) h41 Park St
" Theresa A dental asst Vincent P Failla rSudbury
" Thos L tchr r40½ Prospect St
Willinger Linda Mrs h24 Elson Rd
Willis Marion I asst prof Bentley College rDerry Village N H
" Mary clk Peerless Inc rMillis
" Vivian O (Wid Wm R) retd r56 Fuller St
" W pres Lincoln Elec Co rCleveland Ohio
Willow Tavern Harold D Blenkhorn Pres 194 Willow St
Wills John Jr (Sterling Insulation Mfg) rWellesley
" M N h85 Robbins St
" Marjorie Mrs h70 Garden Cir Apt 1a
" Willard W Jr (Mary) operation mgr Sterling Electronics (Wtown) h26 Fiske St
" Willord (Agatha) eng Middlesex County Hosp h35 Harvard St
Willscher Sepp G (Hertha M) retd h17 Augustus Rd
Wilsker R r870 Moody St
Wilson Alice B (Wid Gerald C) dental asst J Gagtes h8 Garden Cir Apt 7
" Alice Y (Wid Chester M) (Tourist Haven) h480 Lexington St
" Barry tchr Brandeis r4006 Stearns Hill Rd
" Caroline Mrs retd r42 Hagar La
" Carolyn A Mrs h24 Lowell St Apt 2
" Challis (Alice M) retd h6 Woodlawn Av
" Charles M (Mary D) plmb Local 448 (F) h95 Farnum Rd
" Charles M Jr (Willa I) retd h57 Warwick Av
" Clinton L optom 918 Main St rWayland Mass
" Danl h89 Myrtle St
" David A studt r22 Sanderson Rd
" Deborah studt r230 Beal Rd
" Donald r89 Alder St
" Donna studt r78 Lincoln St
" Dora Mrs h42 Alder St
" Doris A studt r12 Tudor St
" Dorothy R retd h33 Middlesex Cir Apt 15
" Earl v-pres automotive div Standard Thomson rWellesley Mass
" Edw P (Agatha M) cable splicer NET&T Co h285 River St
" Edw S (Gloria J) mach Wayne- George (NH) h23 Caughey St
" Fredk R (Pauline) constn wkr h171 Prospect Hill Rd
" Harold L (Veronica D) auctioneer 500 Main St h78 Lincoln St

WILSON
" Harold L (Wilson Rlty)
" Jean mgr Erin Import Shoppe r23 Chesterbrook Rd
" John h60 Ash St
" John W (Jean A) (J Wilson's Forty- Love) h23 Chester Brook Rd
" Josephine M distinctive hair fashions (w) h73 Central St Apt 5
" Judith M nurse Mass Genl Hosp (B) r57 Warwick Av
" L r92 Francis St
" Lorette expediter h180 River St Apt C2
" Malcolm mgr Coin Co rLitchfield N H
" Margt J Mrs h32d Dermody Rd
" Marion K retd h58 Adams St
" Mary Mrs ofc sec Warren Pumps Inc (Ne Sls Ofc) r21 Gregory St
" Nancy retd r222 Bacon St
" Paul J (Donna) sls rep A B Dick h45 Pond St Apt 4
" Pearl L (Wid Edw N) retd h15 Hemlock Ter
" Realty (Harold L Wilson) 42 Lexington St
" Richd H (Frances) ins agt Mac Neil Ins (L) h3607 Stearns Hill Rd
" Richd W h243 Lake St Apt 1b
" Robt v-pres Paul D Kelly Sls rWollaston Mass
" Robt C meat ctr Stop & Shop h31 Pond St Apt 3
" Robt K Jr r58 Jacqueline Rd Apt 6
" Roger S (Julie A) studt h175 Ash St Apt 5
" Ruth C emp Watts Security r97 Lexington St
" Saml retd rLarchwood Lodge Nurs Home
" Steph (Joanne) sht mtl wkr h56 Washington Av
" Steph V studt r22 Sanderson Rd
" Victor F (Kathleen) designing eng Itek Corp h22 Sanderson Rd
" Walter A (Doris A) formn Ryerson Steel (AL) h12 Tudor St
" Walter B (Marilyn A) restr mgr Restr Assocs (NY) h230 Beal Rd
" Walter H (Bertha) driver h934 Main St
" Wm A (Carol) custdn Brandeis Univ h25d Dermody Rd
Wilson's Diner (Alf Lamere) 507 Main St
Wiltshire Leona G Mrs h22a Dermody Rd
Wiman Eleanor S retd h315b Crescent St Apt 6
Wimner Mooreen h1703 Stearns Hill Rd
Winbrook Inc Charles Lattanzio 285r Crescent St
Winchester John C (Margt J) retd h80 Warren St
Window Trimmer The (Paul Desorcy) 97 Linden St
Windsor Village Apartments John D Mondello Mgr 976 Lexington St
" Winifred Mrs h93 High St
Winecellar Of Silene (J B Hangstefer) retail wine shop 473 Winter St
Winer David A pres Infrared Industries rWeston Mass
" G h100b Charlesbank Way
" Joel (Janice) mgr Edwards Jewelry rFramingham Mass
Wing Wm custdn Bentley College rWatertown Mass
Winifield Diane tchr (Woburn) h109 Trapelo Rd Apt 9
Winkel Margt M (Wid Leo J) retd h62 Church St
Winkler Walter (Hedwig) mtcemn Invac Corp h208 Pine Hill Cir

**WINKLEY**
Winkley Altan J (Phyllis L) opr M B T A (B) h35 Richgrain Av
Winn See Also Wynn
" Barbara A Mrs serv rep NET h29 Banbury Av
" Edw R cab driver r29 Banbury Av
" Joseph L pres F C B Leasing rBelmont Mass
Winnegar Bernard (Barbara) emp Reece Corp h418 Moody St
Winner Rose (Village Gift Shop) h45 Loretta Rd
" Sylvia R prfrdr r45 Loretta Rd
Winnicki Edw lab Calvary Cemetery rWatertown Mass
Winograd Elliot dentist 24 Crescent St Rm 2c rLexington Mass
Winship Louise (Wid John F) asmblr Polaroid h12 Bacon St Apt 6
Winsky Leonard J (Mary A) tchr h188 Barbara Rd
Winslow Danl C (Betty) studt h1104 Stearns Hill Rd
" Dexter W retd h111 Chestnut St
" John D driver Waltham Automotive r111 Chestnut St
" Muriel A sec Raytheon r111 Chestnut St
Winstanley D h567 South St Apt 11
Winter Street Garage 283 Winter St
" Wyman & Co Inc David Melville Pres-Treas Justin Kellcher V-Pres employment agcy 470 Totten Pond Rd 4th Fl
Winterkorn Bela A (Helen M) tv serv mn Nobo Co h175 Lake St (Medford)
Wintex Inc Michl Torf Pres sls reps vinyl 115 2d Av
Wirth Rose G (Wid Harry) retd h280 Ash St
Wisalsky Walter J repr NET r33 Abbott Rd
Wise Aran (Kristie) h1105 Lexington St Bldg 4 Apt B 2
" Louis (Mollie) pharm Metropolitan Pharm h75 Fuller St
Wiseblatt A Carl (Eliz) retd h27 Middlesex Cir Apt 15
Wiseman Anne R clk h54a Nathan Rd
" David r2 Appleton St
" Maurrie (Eliz) purch dir h50b Charles River Rd
Wisherd Robt E (Sandra) linemn NET h21 Montclair Av
Wisse Michl J (Donna W) with Creonite Trucking h65 Bedford St
Witham Esther (Wid Oscar E) h10 Malvern St
" Joseph R (Lea) retd h58 Fiske St
" Mabel L Sister retd r66 School St
" Steph M (Marsha J) mech Natl Truck Rental (B) h32c Dermody Rd
Withorn Geo A tchr h16 Wellington St
Withrow Deborah (Wid Charles) retd h58 Pond St Apt 3
" Robt E (Rita) insulation wkr Johnson Asbestos hRear 52 Exchange St
" Robt E Jr studt rRear 52 Exchange St
Withy M h167 Charles St
Withycombe Wm R (Carol L) emp City Of Watertown h25 Grosvenor Rd
Witt Dennis D (Lynn J) mtce formn Colonial Provision h78c Charlesbank Way
Witte Lawrence M (Rita J) admn Mt Auburn Hosp (C) h39 Harrington Rd
Wittman Peter jwlr h25 Central St
Wobel Henry constn wkr h1105 Lexington St Bldg 11 Apt B 2
Wohlers Arich G h652a South St
Wohllebe Winnifred J (Wid Wm L) tchr Ar Sch Dept h91 Prentice St

**WOLCHOK**
Wolchok Barbara Mrs nurse h15a Sagamore Way
Wolcott See Also Walcott
" Beatrice E (Wid Oliver) sls clk Frank's Smoke Shop r216 Brown St
" Roger S (T Eleanor) insp Waltham Precision Instrument h22 Douglas Rd
Wolcourt Apartments 29 Church St
Wolf Geoffrey C h52 Harvard St
" Wm M pres-treas Systematic Data Processing Serv rGloucester Mass
Wolfe See Also And Wolff
" Fred E (Marion K) fl sander 24 Hersum Way h24 Hersum Way
" Irene mfg rep h31 Middlesex Cir Apt 24
" Rita J (Wid Charles) h118 Hillcrest Rd
Wolfenden Edwin D lieut City Fire Dept rW Newton Mass
Wolff See Also And Wolfe
Wolfson Barry S agt Hancock Mut Life rMattapan Mass
" Eli (Waltham Slumber Shop) rNewtonville Mass
" Lynda tchr h3805 Stearns Hill Rd
" Wm (Financial Technical Assistance) rWayland Mass
Wolin Hanna (Linda E) h18 Palmer St Apt 4
Wolk Gertrude R retd h37a Appleton St Apt 9
" Jack H (Gussie) mgr General Plumbing Sup rNewton Mass
" James r133½ Ash St
" Rebecca sr clk State Public Welfare Dept r37a Appleton St Apt 9
" Stanley J (Shirley) driver h133½ Ash St
Woloski Robt pres Diane Marie Cleaners rBurlington
Wolpe Frank (Christine) assoc prof Bentley College rNewton Centre
Wolski Joseph retd r403 River St
Wolter Wm r62 Dartmouth St
Wombolot Howard r23 Fiske St
Womersley Joseph A (Cath A) servmn Honeywell h22 Wetherbee Rd
" Kathleen P r22 Wetherbee Rd
" Paul E studt r22 Wetherbee Rd
Wondolowski Edw assoc prof Bentley College rScituate Mass
Wong Allen (Deborah M) tech Raytheon h33 Columbus Av
" Bolton S (Sandra K) tech h58 Weir Rd
" Edw F (Nellie E) consultant US Dept Of Interior (Needham) h84 Ellison Pk
" Francis K (Ann V) electronic tech Raytheon h131 Warwick Av
" Freddie mgr Hula Hula r12 Charles St
" Harry retd h9 Townsend St
" K h48 Bacon St Apt 9
" Kenneth W (Linda M) (A C Auto Serv) r172 Charles St
" Rhoda studt r162 Prospect St
Wonson Gardner (Jean) emp Nichols h87 Fiske St
" Peter supvr Waltham Chem rNewburyport
Woo Danl (Susan) eng Sanborn Co h38 Cedarcroft La
" Edw N (Sheryl L) eng Honeywell h1094 Trapelo Rd
" Vincent (Maria) studt h1105 Lexington St Bldg 4 Apt 2 4
" Way Dong (Emily T) pres Kybe Corp rNewton Mass
Wood See Also Woods
" Carol A counselor r46 Bennett St
" David constn wkr h117 Taylor St
" David S (Cath) drftsmn Honeywell (L) h120 College Farm Rd

DAVID L. BILODEAU
DECORATING CONTRACTOR
Home & Building Improvements
Carpentry - Ceilings - Walls - Floors - Additions - Painting - & Paperhanging
Aluminum Products Glass & Screen Repairs
RESIDENTIAL AND COMMERCIAL
1119 Main St., Waltham, 02154
Tel. 899-5928

AUTOMOTIVE CRAFTS INC.
All work performed by Expert European Automotive Craftsmen
FOREIGN CAR SPECIALISTS
899-7996
712 MOODY STREET • WALTHAM • MA. • 02154

J & R AUTO BODY
JOHN (ROCKY)
Domestic and Foreign Auto Body Repairs – Complete Truck Body Repair
All Types of Mechanical Repair – Insurance Appraisal Work
FIBER GLASS REPAIR - 24 HOUR TOWING
152 Prospect Street, Waltham, Mass. 02154 Days: 891-5700 - Nights: 899-2991

HI - FI - STEREO
SOUND EQUIPMENT
RECORDING SERVICE
STEVE BORSHER PRESIDENT
audio services inc. 73 RIVER STREET, WALTHAM, MASS. 02154 TEL. (617) 891-0224



**WOOD**
" Delbert r94 Adams St
" Edith E (Wid Roy E) retd h53 Piedmont Av
" Eliz Mrs ofc sec Flynn TV & Stereo rNeedham
" John Jr v-pres Group 128 Inc rWatertown
" Kenneth J laby tech h27d School Av
" Lynn E h176 Church St
" Martha C Mrs lecturer Bentley College rLexington
" Muriel rReservoir Nursing Home
" Reed h567 South St Apt 14
" Robt C (Cheryl A) firefighter City Fire Dept h49 Piedmont Av
" Robt F field rep Newport Aero h7 Sunset Rd
" Warren E lwyr (B) h1206 Stearns Hill Rd
Woodberry Martha Mrs tchr h54a Charlesbank Way
Woodbridge Saml F (Mary M) retd h133 Colonial Av
Woodland Brothers (Fredk W Woodland) lbr whol 183 Lincoln St
" Fredk W (Marie V) (Woodland Bros) h183 Lincoln St
" Jean ofc sec h73 Highland St
" Kenneth M custdn Bentley College rWatertown
" Madelaine clk State Public Welfare Dept rW Newton Mass
" Paul F lab Woodland Bros r183 Lincoln St
" Victor J (Olive S) acct h102 Parkview Rd
" Wayne D (Bernadette) ofc clk Puritan Dress h194½ Adams St
Woodman Charles K (Avis E) eng Seavey Inc h53 Edgewater Dr
" Geo S (Isabelle L) tchr (N) h58 Hawthorne Rd
" Scott A studt r58 Hawthorne Rd
Woodruff Lorande (Olive K) phys h30 Middlesex Cir Apt 8
Woods See Also Wood
" Ambrose C (Marion F) retd h11 Craven Cir
" Cath E (Wid Edw J) retd h83 Cherry St
" John E (Linda) rec A J Felz h22 Lakeview Ter
" Leonard J emp Raytheon h83 Pond St
" Marion F maid Chapel Hill Sch r11 Craven Cir
" Norman dentist 680 Main St Rm 301 r658 Hale St (Beverly)
" Toni S Mrs retd h82 Orange St Apt P
Woodside Dennis (Karen) acct h60 Wamsutta Av
" Fred R (Linda) mech Fred Woodside's Tire Shop h240 Weston St
" Fredk A (Fred Woodside's Tire Shop) rWeston Mass
" Robt A (Hazel B) emp Lewis & Shepard (Wtown) h20 Bradford St
" Robt J (Patricia) mech Fred Woodside's Tire Shop h250 Weston St
Woodside's Fred Tire Shop (Fredk A Woodside) gas sta 305 Weston St
Woodsom Nicholas driver Savage & Co
Woodsum Steph A retd r94 Adams St
Woodward Helen B Mrs retd h116 Dale St
" Preston E (Pauline R) retd h49 Beal Rd
" Richd (Jeanette) wldr h119 Chestnut St
Woodworth Jeffrey tchr Chapel Hill Sch h327 Lexington St
Wooley Florence E (Wid Robt K) emp Raytheon h36c Charles River Rd
Woolfall James tech Strato Design Inc rDracut Mass

**WOOLNER**
Woolner W Ray (Margt G) retd h230 Adams St
Woolworth F W Co James P O'Neill Mgr dept store 299 Moody St
Worcester Dorothy rLeland Home
" Joseph R r205 Putnam St
" Ruth H retd r205 Putnam St
" Susan B tchr h171 Chestnut St
" Thos (Eliz B) retd h205 Putnam St
Worden Mary L retd h1105 Lexington St Bldg 2 Apt 1 1
World Plastic Fasteners & Fabricating Inc Nathl Chauhan Mgr 194 Moody St
Worldwide Wine & Spirits Ltd (Ira B Gordon) wine & liquors whol 144 Moody St
Worona Diane L systems analyst h95 Grant St Apt 6
Worrick Charles slsmn Newall Co rHingham Mass
Worth Benj B (Elva T) br mgr Insulating Wire (B) h25 Bradford St
" Burton W (Beverly G) retd h49 Fairmont Av
" Donald R studt r49 Fairmont Av
" Lawrence E studt r49 Fairmont Av
" Wallace B (Nancy A) formn Reece Corp h24 Claremont St
Worthington Ethel I (Wid Henry B) ofc mgr Irad B Hardy h7 Endicott St
" Mildred G asst prof Bentley College rWinchester Mass
" Roland S retd h15 Gorham St
Wothrow Helen studt rRear 52 Exchange St
Woytenowitz Geo M prof h51 Warren St Apt 2 1
Wragg Wm H asst treas Newton Waltham Bank & Trust rWellesley Mass
Wrathall Norman (Colinette R) mach Crosby Ashton (Wrentham) h31 Andrea Rd
Wright Carol studt r4 Wampum Av
" Clifton L Jr (Violet F) supvr Raytheon h10 Elmhurst Ter
" Clifton L III studt r10 Elmhurst Ter
" David W (Beverly A) photog h60 Richgrain Av
" Dwight dept mgr Polaroid h207 Stearns Hill Rd
" Edw studt r207 Stearns Hill Rd
" Ellen retd r222 Bacon St
" Frank W (Gloria) purch agt Am Sugar (B) h306 Lexington St
" Fredk probation ofcr h652c South St
" Gordon H (Yolande T) carp H A Hawkins & Sons h4 Wampum Av
" Harold M (Bertha G) retd h77 Upland Rd
" James E (Edith C) chem eng Badger Mfg (C) h156 Doty St
" Jeffrey (Constance) truck driver h39 Park St
" John W studt r306 Lexington St
" Leonard C plant mgr Waltham Bag & Paper rConcord
" Lois E insp Raytheon r221 Adams St
" Louis A (Asenath) retd h191 Dale St
" Mildred G Mrs recpt Foster & Foster h31 Warren St Apt 1 2
" Peter S comp Herald Am (B) r306 Lexington St
" Richd A (Eileen M) acct Raytheon h24 Copley Av
" Robt E lab City Water & Sewer Wks r4 Wampum Av
" Ronald (Ellen) emp Star Mkt h397 River St Apt 5
" Thruston r138 Robbins St
" Virginia studt r156 Doty St
" Wm (Dorothy) driver h315 Warren St

**WRIGHT**
" Wm J (Irene) retd h137 Berkley St
" Wm W III h144b Hammond St
Wrynn Thos (Edith) prntr h37 Shore Rd
Wu Chin Chang (Yine Kuang) eng Digital Equip (Maynard) h126 Charles St
" Jeannette clk Bentley College rBelmont Mass
Wunderlich Richd studt h148 Overland Rd Apt 1 1
Wutscher Johann H pattern mkr r141 Brown St
Wybieralla Anton R (Helen) clk PO h61 Phillips Cir
" Deborah M studt r61 Phillips Cir
Wycoff Robt L h54 Washington Av
Wyeth Evelyn rWaltham Nursing Home
Wylder John dist mgr Chicago Pneumatic Tool rWellesley
Wyman Gerald L (Laura E) retd h24 Bradford St
" Kevin h241 Lowell St
" Lawrence studt r59 South St
" Leslie custdn Raytheon h127 Crescent St
" Linda M nurse Fernald State Sch r24 Bradford St
" Marjorie rReservoir Nursing Home
" Mary P Mrs retd h21 Church St
" Wm R (Brenda G) fnshr h176 Princeton Av
Wynn See Also Winn
" Alison G studt r30 Oakledge Rd
" John T (Sylvia C) formn J J Gallery Co (W Town) h149 Brown St
" Lawrence studt r30 Oakledge Rd
" Walter J (Ruth F) (Gay Dow Uphol) (BE) h30 Oakledge Rd
Wyskiel Patricia L purchasing dept Etchomatic r117 High St
" Theo A (Barbara B) driver Genl Serv Adm h117 High St
Wyskoczka Paula Mrs h18 Underwood Pk
" Wm (Denise) emp City Of Waltham h237 Totten Pond Rd
Wyskoezka Peter studt r237 Totten Pond Rd
Wytrwal Sandra slswn Bradlees (BURL) r85 Lionel Av Apt C
Xenos Peter (Anna) retd h36 Cedar St
Xerox Reproduction Centers James Mcgovern Mgr 230 2d Av
Yaffe Harold J eng h19 Norumbega Ter
Yaffee Leon E h35 Dobbins St
Yafrate Ralph W (Rose M) retd h30 Clinton St
Yaitanes Fred C (Thalia) tchr h133 Brown St
Yamartino Christina retd h108 Lowell St
" Paul D studt r36 Florence Rd
" Robt J (Mary E) watch mkr Shawmut Jwlry h36 Florence Rd
" Salvatore (Theodora) retd h189 South St
Yancey W G pres-treas Hobbs Brook Agency Inc rActon Mass
Yanco Steph systems analyst h47 Central St Apt 2
Yaneff Ivan (Magda) supvr Honeywell h53 Greer St
Yang Edw V v-pres Sys For Educl Time Sharing rLowell Mass
" Eliz h900 Lexington St Apt 2 1
Yanger James (Jean) tchr Brandeis h372 Crescent St
Yankauskis Anthony J (Mary C) formn REA h22 Bennett St
" Peter P (Isabelle J) clk R E A Express h33 Charlotte Rd
Yankavskas Walter mach opr Screw Machine Products rBoston Mass

**YANNAKOPOULIS**
Yannakopoulis Theo tchr r62 Middlesex Rd Apt 3
Yarborough Wm regional sls mgr Ampex Corp rBedford
Yarossi Josephine T (Wid Joseph) h184 Charles St
" Mary E aide Varnum Park Rest Home r197 Dale St
" Paul A eng r197 Dale St
" Pauline R ofc sec Waltham Precision Instrument r184 Charles St
" Peter J (Anna R) ofc mgr Gamewell Co h197 Dale St
" Richd A (Patricia) bartndr h186 Charles St
Yarusso James h28 Vernon St
Yashinsky Russell jr eng aide City Engineering Div rAuburndale Mass
Yates Jonathan R (Anne) studt h12 Berkshire Rd
" Martin studt r4706 Stearns Hill Rd
" Nadine ofc sec (B) h19 Jacqueline Rd Apt A
Yeamans G Norman (Esther N) serv mgr Mirak Chevrolet (AR) h103 Temple Rd
" Lynne tchr h879 Lexington St Apt 18b
Yeaton Gerald S (June B) fcty wkr Nichols h266 Ash St
Yee Henry (Yeen) h1088 Trapelo Rd
" Pin Foo (Thood Fang) (G H Lee) h50 Francis St
Yen King Restaurant (Jong Teng) 585 Moody St
Yeo Clyde W (Mary J) emp V & G Realty h37 Amherst Av
" Howard (Margt) h31 Pond St Apt 20
Yeomelakis Arth (A & J Auto Body) rCambridge
Yeradi Corp Donald Gilman Pres 30 Sun St
Yerardi Louise r46 Cushing St
Yertissian Abr (Mary) fcty wkr h71 Middlesex Rd Apt 8
Yetman Kenneth D studt h3906 Stearns Hill Rd
Yetten Lebron R retd h140 Lyman St Apt 1
" Mary E retd r72 Church St
" Peter M studt r25 Central St
" Raymond S tchr Sr High Sch h25 Central St
Yetton Ronald clk h107 Adams St Apt C
Yobaccio Robt J (Barabara F) asst mgr G & S Paper (NV) h29 Thornton Rd
Yoder Alvin W (Mary W) loader United Parcel Serv (Wtown) h49 Chester La
Yolanda's (Yolanda M Cellucci) 355 Waverley Oaks Rd
Yonco Kenneth slsmn r2104 Stearns Hill Rd
York Thos W biologist h220½ Brown St
Yorston Robt G (Marie T) lieut City Fire Dept h67 Adams St
" Wm W (Angelina M) test driver Genl Mtrs (F) h38 Derby St
" Wm W III studt r38 Derby St
Yoshida David (Susan) studt h21 Warren St Apt 1 3
Youden Sharon L Mrs h162 Felton St
" Thos D (Cath F) emp Emerson Convalescent Home h110 Warren St
Youlden Scott A (Caroline B) emp Mutual Bk For Sav (N) h21b Wycoma Way
Young Alice M h92 Irving St
" Anna retd h322 Grove St Apt 4
" Arnold elec eng h173 Willow St Apt 8
" B Irene (Wid Gerald A) jr asst Waltham Public Library h30 Caldwell Rd
" Beatrice r91 Taylor St
" Bramwell D studt r15 Cabot St
" Cath M ofc sec r3313 Stearns Hill Rd

Waltham
MOTOR INN
FULL SERVICE MOTEL
Restaurant & Function Facilities
Route 128
Exit 48 E
•
Waltham
Tel.
890-2800

Your delivery service needs a copy of the
CITY DIRECTORY
So does your Collection Department, your Sales, Purchasing, Mailing and Every Other Department in your Business.
BUY DIRECTORIES FOR EACH DEPARTMENT
SAVE TIME AND MONEY—BE EFFICIENT IN ALL

BACON ST. AUTO BODY
COMPLETE AUTO BODY SERVICE
JON CORRIVEAU
Auto Painting • Insurance Specialists
Corvete Fiber Glassing
109 Bacon St. Waltham, Ma. 02154
893-4160

21st CENTURY HEALTH SPA
THE DIFFERENT SPA - WITH GREATER BOSTON'S MOST COMPLETE FACILITIES
Holiday Inn, Tottenpond Rd. Waltham, Ma.
890-1147 or 890-3000 Ext. 440



YOUNG
" Colin W (Doris M) cln Underwood (W'town) h20 Lowell St Apt 4
" Danl h30 Appleton St
" David W (Ernestine M) mgmnt consultant h29 Rosemont Av
" Dorothy A Mrs h10 Bowdoin Av
" Edw J (Cath G) production control Raytheon h42 Malvern St
" Frank (Marie) h377 River St
" Fredk S retd h16 Norumbega Ter
" Glenn L (Joanne G) woodwkr h15 Cabot St
" Harold L (Harold L Young Apartments) rHolden Mass
" Harold L Apartments (Harold L Young) 97 Maple St
" Helen Mrs recpt Warren G Young
" James r176 Newton St
" Janella studt r15 Cabot St
" Jessie M (Wid Wm C) retd h264 Lake St
" Lillian M nurse h5 Norumbega Ter Apt 4
" Margt Mrs ofc sec Citgo r86 Robbins
" Men's Christian Association Joseph P Lind Jr Exec Dir 725 Lexington St
" Michl J (Susan E) emp Alexander Steel h36 Hammond St
" Michl L (Kathleen) formn Stewart Bros (C) h79 Albemarle Rd
" Orrin E (Louise E) retd h87 Smith St
" Peter S (Catherine J) retd h19 Pine Hill Cir
" Philip retd r198 Lowell St
" Richd (Robin) guard A P S Alarm Co h685 Moody St Apt 7
" Richd H (Ruth E) agt Allstate Ins h76 Brewster Rd
" Richd H Jr (Margt) mech h86 Robbins St
" Rita h34 Cushing St
" Robt A prof U M Subn Experiment Sta rWeston Mass
" Robt D (Dorothy J) constn wkr S J Grove Constn (B) h79 Hardy Pond Rd
" Roberta A emp C E Maguire r79 Hardy Pond Rd
" Steph (Deborah) tchr Sch Dept (B) h43 High St
" Terri J studt r79 Hardy Pond Rd
" Viola M (Wid Wm D) retd h100 Cedar St Apt 2 1
" Warren prod supvr h5906 Stearns Hill Rd
" Warren G (Helen L) oral surgeon 32 Weston St h32 Weston St
Younger Joseph (Conti & Younger Assocs) rHamilton Mass
Youngquist B Stanley (Esther) retd h67 Arcadia Av
" Sidney M (Georgette E) mach Continental Mach (N) h17 Royal St
" Sonya sec Honeywell r67 Arcadia Av
Youngwirth Susan writer Wellesley Pub Co h1112 Stearns Hill Rd
Younker Paul h19 Vernon St
Youse Clifford F (Nancy) dir continuing educ Bentley College rBoston Mass
Yousoutian Martha L eng asst Nortech h1810 Stearns Hill Rd
Yow Ezra emp Torque r85 Charles St
" Ezra A eng h85 Charles St
" Michl studt r85 Charles St
Yung Allen emp Production Servs Corp h13 Charles Street Av
" Chu Wah (Lolita L) mech h18 Prospect Street Av
" Chui Wah studt h71 Robbins St Apt 5
" Suey W (Soo Lien) restr wkr h9 Bolton St
Yurcina Robt B eng h39 Myrtle St
Yurinak Linda programmer Avco Corp h4906 Stearns Hill Rd

YURKUS
Yurkus Geo K (Stella I) clk PO h140 Circle Dr
" Stella I ofc sec Foster & Foster r140 Circle Dr
Yusikones Clara retd r31 Woodland Rd
Zabarsky Frank N (Electronic Brazing & Soldering) rWatertown
Zablocki Stanley J (Waltham Hearing Aid Center) rDorchester Mass
Zacame Bernard (Lucy) retd h15 Charles St
Zaccagnini Anthony P (Theresa M) sls mgr Stop And Shop (B) h51 Florence Rd
Zaccari Michl (Antoinette) constn wkr h60 Oak St
Zacher Adam J (Vera P) emp Hunter Mach h34 Tip Top Ter
" Janice emp Holiday Inn r34 Tip Top Ter
Zack Marilyn opr NET r4811 Stearns Hill Rd
" Michl (Linda) emp R M Industrial Clnrs h664c South St
Zadrozny Joseph A (Yvette R) phys 49 Sharon St h28 Marianne Rd
Zafiropoulos Panyiotis M phys 32 South St Rm 302 rNewton Mass
Zagame Anthony (Josephine) mtce Raytheon h254 Brown St
" Felix (Cath) retd h41 Mokema Av
Zagami Domenic T pres Zagami Plmb & Htg r36 Fairview Av (Wtown)
" Plumbing & Heating Corp Domenic T Zagami Pres 108c Elm St
Zagomi Anthony J (Paula M) contr h69 Alder St
Zagwyn Debra studt r130 Graymore Rd
" Peter H (Patricia M) emp Poloroid h1215 Main St
" Theo K (Harriet M) methods eng Raytheon h100 Villa St
Zaia Antonio L (Mary A) wldr Arc Welding h28 Smart St
" Caterina (Wid Dominic) retd h54 Lincoln St
" Frank J (Rose) mach opr Charles Supper h6 Wampum Av
" Giovannina M cash Grover Cronin r54 Lincoln St
" Mary A Mrs bkpr Arc Welding r28 Smart St
" Rose file clk Peerless Inc
Zaino Albert B (Helga) (Albert Beauty Studio) h412 Waverley Oaks Rd
" Nicola retd r103 Main St
" Olimpio C (Pauline C) designer Sylvania h103 Main St
" Olivia C studt r103 Main St
Zaitchik Joseph A (Holly C H) prof Lowell Univ h196 Church St
Zakszewski John (Eliz) carrier P O (NV) h80 Amherst Av
Zakur Wm (Virginia M) electn Mitre Co (Bedford) h36 Bowdoin Av
Zalinski Otto expeditor Standard Elec Sup rChelsea
Zalubas Edmund (Mary B) mtcemn Fernald State Sch h111 Circle Dr
" Paul E tchr Birch Meadow Elem Sch r111 Circle Dr
Zambrano Zito h152 Prospect St
Zammito Vincento J retd h96 Prospect St
Zammuto Angelo (Rose M) (128 Barber Shop) h38 Doty St (Sudbury)
" Clara D clk City Purch Agt r304 River St
" Dianne M ofc sec NET&T r86 Central St
" Donna A studt r86 Central St
" Joseph J (Leona E) capt City Fire Dept h83 Dobbins St

**ZAMMUTO**
" Peter J (Clara D) wkg formn City Water & Sewer Wks h304 River St
" Raymond (Phyllis) h51 Garden Cir Apt 2
" Raymond A (Pauline M) (Wayside Barber Shop) h86 Central St
" Richd studt r83 Dobbins St
" Rose M h302 River St
" Sharon ofc sec Marriott (N) r83 Dobbins St
Zampano Dennis (Sara) h11 Mechanic St
Zampell Thos J (Diana) eng h210 Charles St Apt C
Zampieron Alex (Karin) assoc prof Bentley College rCambridge Mass
Zampitella Michl A (Joan D) plmb Geo Robbins Co (AL) h10 Princeton Av
" R P & Co Inc Ralph P Zampitella Pres 427 River St
" Ralph P (Beatrice C) pres R P Zampitella & Co h42 Lura La
" Ralph P (Mamie E) plmb h59 Clements Rd
Zanco Angelina (Wid John) retd h20 Reyem St
" Bartolo J (Frances L) retd h155 River St
" David (Dave's Auto Serv) h22 Middlesex Cir Apt 3
" John (Eva) chef Blue Bell Restr (N) h136 Bright St
" Joseph (Deborah A) optical tech Spectrum Sys h111 Parmenter Rd
" Joseph J (Otilla L) chef Colonial Kitchen h155 River St
" Josephine retd h153 River St
" Steph (Lucy) retd h179 River St
" Steph M Jr ship Raytheon (Quincy) h177 River St
" Virginia M clk Raytheon r155 River St
Zande Edmund J h83 Cushing St
Zanella Lino A (Linda) slsmn Louis Inc (B) h31 Central St
Zanghi Camille studt r11 Rando La
" James N (Rosealie M) (Veronica's Spa) h11 Rando La
Zani Arth R pres Trapelo Service Center Inc rLexington Mass
Zannier I r120 Summer St
Zappala Janice P teller Waltham Fed Sav & Loan Assn r94 Chaffee Av
" Joseph J (Dora R) eng Penn Central h94 Chaffee Av
Zardiackas James M slsmn h233 Charles St
Zarella Anthony P (Margt J) chief eng Middlesex County Hosp h34 Woburn St
" Joseph S (Gloria) h103 Lunda St
Zarrella Joseph pres United Instant Coffee rBelmont Mass
Zastrea Harry (Rose A) custdn h63 Fuller St
Zatoonian Anthony USA rRear 122 Willow St
" Marsha rRear 122 Willow St
Zawadzki Carmella studt r65 Montclair Av
" John (Carmella) brick baker Mazzola Brick (N) h65 Montclair Av
" John Jr hd teller Coolidge Bk & Tr (C) r65 Montclair Av
Zawistowski Peter (Nancy) elect tech 29 Bolton h29 Bolton St
Zayas Renaldo (Nolida) emp AM h69 Charles St
Zayre Abr Feldberg Mgr dept store 130 River St
Zdanowicz Chester mgr Russell Assocs rLittleton Mass
Zecher David mgr Public Finance Corp rArlington
Zegouros James J (Norma) pres-treas Colvin's Texaco rWestford Mass

**ZEGOUROS**
" Rosalie Mrs retd h210 Charles St Apt M
Zeltzer Harry I optom 57 Grant St rGloucester
Zemlansky Rosemary instr Brandeis Univ r307 Stearns Hill Rd
Zerega Alf J (Jean C) mach Crafts Tool & Gage h179 Longfellow Rd
" Ronald (Jean) lab Belmont Forestry Dept h95 Hatherly Rd
Zerigian Harry (Angel E) assoc prof Bentley College h108 Ravenswood Rd
Zero John (Monica) driver h105 River St
Zeyfis Walter (Rose) h78 Barbara Rd
Zeytoonian Carolyn studt r202 Temple Rd
" Nick J (Dorothy) h202 Temple Rd
" Paul studt r202 Temple Rd
Zickell T J mgr Lloyd A Fry Roofing Co rNewton
Zieff L James pres-treas Northgate Constn rLexington Mass
Ziegler Charles A v-pres Panametrics Inc rFramingham Mass
Zielinski Joseph M clk PO (W) h84 Ravenswood Rd
Zilberman David B (Ellena B) prof Brandeis h55 Chester Av
Zilberstein Geo J (Eliz S) notary pub 621 Main St h39 Fairmont Av
Zilg Eliz A nurse r37 Fairmont Av
Zilinskas Barbara A tchr r41 Villa St
" David J r41 Villa St
" Walter J (Rose M) asst formn Raytheon h41 Villa St
Zilles Steph N (Connie L) computer programer (b) h73 Hobbs Rd
Ziman Anna L (Wid Louis) retd r229 Pine Hill Cir
" Raymond S (Barbara L) supt Servend h229 Pine Hill Cir
Zimmer Gayle studt r32 Harvard St
Zimmerman Geo W (Frances C) formn Harvard Specialty h8 Albemarle Rd
" Paul studt r5003 Stearns Hill Rd
" Steven G r8 Albemarle Rd
Zinchuk Michl (Ann) tchr h28 Middlesex Cir Apt 16
Zinck Margt N (Wid Harold D) bkpr Louis Jacobson Inc h126 Trapelo Rd
Zinnell Carl E (Diana C) slsmn h23a Charlesbank Way
Ziolkowski Edw M eng Honeywell (BR) h15 Gordon St
Zito Peter J Jr mach h374 Crescent St
Zlokower R h150 Brown St
Zlotnik Mary ofc sec Robt J Boyd h82 Lionel Av Apt A
Zmijewski Jadwiga eng Am Science & Eng h56a Whittier Av
Zober Mark A (Ruth S) studt h339 Newton St
Zografos Michl (Sophie) retd h54 Fiske St
Zographos James G (Eva P) slsmn Geo Melhado Co h85 Stone Rd
Zolad Thos P h162 Church St
Zolla Vito A dentist 558 Main St rDover Mass
Zollaro Carol studt r9 Barton St
Zorka John mgr United Engineers rArlington Mass
Zornes J h561 South St Apt 1
Zottola Guido (Maria) brklyr Andrew Sabatti & Sons h230 College Farm Rd
" Luigi (Elvira) h19 Trimount Av
Zubrinski Eugene P (Lillian E) tchr (C) h21 Stanley Rd
Zukatynski Joseph F (Phyllis W) formn Raytheon h219 Smith St

ZUKATYNSKI
" Philip J mech Perry Pontiac Cadillac r219 Smith St
" Phyllis W Mrs admn clk US Health Educ & Welfare r219 Smith St
Zullo Michele h57 Oak St
Zuniga Walter mech Lopez Trucking rCambridge Mass
Zuppe Adrian studt r57 Leitha Dr
" Fredk D (Jane) cook Brandeis Univ h57 Leitha Dr
" John P (Denise) exterminator Waltham Chem h222 Brown St

ZUPPE
" Joseph mtcemn h12 Albemarle Rd
Zweig Harry H (Ruth L) retd h31 Alderwood Rd
Zwerchrenbaum Richd G studt r297 Prospect Hill Rd
Zwerner Janna r117b South St
Zwicker Lettie L (Wid Mervyn M) retd r70 Berkley St
Zwingelstein Marguerite D retd h376 Crescent St
Zyanar Joyce studt h191 Newton St

WE DO THE BEST WORK
ADVANCED APPLIANCE SERVICE
REFRIGERATORS, FREEZERS, KENMORE WASHERS, WHIRLPOOL WASHERS, DISPOSALS
DISHWASHERS, MOTOR REPAIRS, RANGE ELECTRIC, AIR CONDITIONERS
ELECTRIC RANGE PARTS - 10% OFF TO CITY & STATE EMPLOYEES
207 NEWTON ST. WALTHAM, MASS. 02154 893-5445

BIGHAM & SONS Inc.
AWNINGS
Est. 1910
259 South St. Waltham 02154 894-3204

# To build
# retail traffic...
# leads for salesmen...
# direct mail sales...

## CALL ON THE SERVICES OF AMERICA'S
## LEADING MAIL MARKETING ORGANIZATION

# R·L·POLK & CO.

**publishers**

*431 Howard Street • Detroit, Michigan 48231*

450 Arsenal Street
Boston, Mass. 02172

•

2350 E. Devon Avenue
Des Plaines, Illinois 60618

•

9801 Walford Avenue
Cleveland, Ohio 44102

914 Main Street
Houston, Texas 77002

•

551 Fifth Avenue
New York, New York 10017

•

225 W. Erie Street
Philadelphia, Penna. 19140

•

220 Bartley Drive
Toronto 375, Canada

922 N. 17th Avenue
Phoenix, Ariz. 85007

•

4209 Folsom Street
St. Louis, Missouri 63110

•

115 University Street
Seattle, Wash. 98101

**REACH YOUR BEST PROSPECTS** in your city, county, state or nationwide—the fastest, surest, most economical way—by using

**POLK'S AUTO REGISTRATION LIST** Automatic selection of your prospects by the most practical "mass income" yardstick ever devised.

**POLK'S CHILDREN LIST** Automatic selection of families in your trading area by number of children and by median family income.

**POLK DIRECTORIES** Uniquely thorough coverage of homeowners and business firms in your city and more than 5000 other cities and towns.

**POLK SPECIAL LISTS** Manufacturers, wholesalers, retailers, Government officials, contractors, engineers, barbers, dentists, dairies, 35,000 special categories in your market area or across the nation.

***We will handle your entire promotion or any phase of it—from the selection of your most productive market and the creation of your mailings right through to the printing, addressing and mailing.***

# A STATEMENT

# of

# ADVERTISING PRINCIPLES

1. GOOD ADVERTISING—aims to inform the consumer and help him to buy more intelligently.

2. GOOD ADVERTISING—tells the truth, avoiding misstatement of facts as well as possible deception through implication or omission. It makes no claims which cannot be met in full and without further qualification. It uses only testimonials of competent witnesses.

3. GOOD ADVERTISING—conforms to the generally accepted standards of good taste. It seeks public acceptance on the basis of the merits of the product or service advertised rather than by the disparagement of competing goods. It tries to avoid practices that are offensive or annoying.

4. GOOD ADVERTISING—recognizes both its economic responsibility to help reduce distribution costs and its social responsibility in serving the public interest.

Advertising Federation of America

(YOUR DIRECTORY PUBLISHERS FULLY SUBSCRIBE TO THE PRINCIPLES SET FORTH IN THIS STATEMENT)

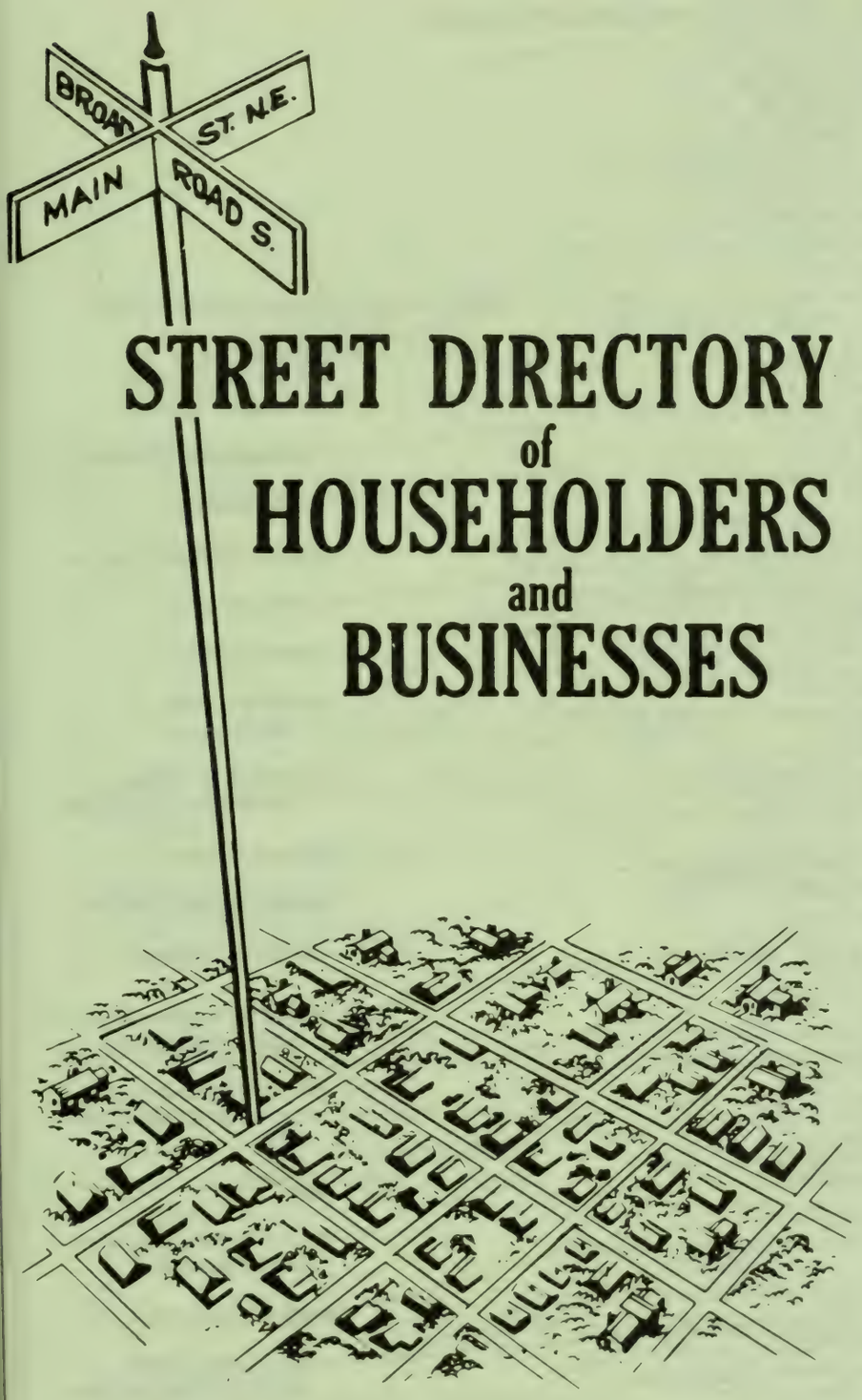


# STREET DIRECTORY of HOUSEHOLDERS and BUSINESSES

The Street Directory information is secured by an actual door to door canvass and includes these important features:

- Street Name and Address
- Occupants
- Home Owners
- Telephone Numbers
- New Householder This Edition
- Apartment Residents
- Office Building Occupants
- Types of Business or Profession
- Street Descriptions
- Zip Codes
- Street Intersections

Addresses showing No Return indicate that after repeated efforts the publisher was unable to obtain information.

R·L·POLK & CO.
PUBLISHERS

3

NUMERICAL TELEPHONES

# STREET DIRECTORY

## GREEN PAGES

◎ HOMEOWNER SYMBOL ★ NEW NEIGHBOR SYMBOL

NEW NEIGHBOR

HOMEOWNERS

FAMILIES WHO RENT

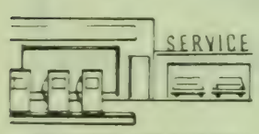


TELEPHONE PAY STATION

"VACANTS"... AND UNDER CONSTRUCTION

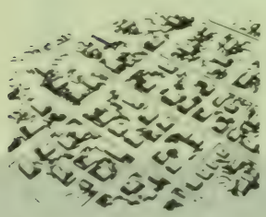

MOST PRODUCTIVE MAILING LISTS

- By Neighborhood
- By Area or Section of City
- By Occupation, Job Title

---

1

**ANSON AV—FROM 718 MAIN ST SOUTH, 1 WEST OF PARK CIR**

ZIP CODE 23652

28 Hardee Wm A ◎ 256-0740
29★Smith James M ◎ 256-1350
30 Hope Robt M ◎
41 Ashley Walter B 256-6052
50★Ross Kenneth E
53 Vacant
56 Geisler Albert H ◎
57 Under Constn
HIGH ST INTERSECTS
101 Royal Court Apartments
A Grady Carol A Mrs
B★Strickland Geo L 256-2171
C Poole Anne M 256-7626
D Fowler Martha A Mrs 256-7680
110 Sinclair James L Jr bldg contr ◎ 256-1025
rear★Sinclair Henry B
MEADOW ST INTERSECTS

---

2

**ARLINGTON ST (UNIONTOWN)—FROM 900 S 26TH AV WEST**

ZIP CODE 23653

702 Galkins Shell Service gas sta 256-3632
705 Arlington Building
Rooms
100 Bristol Barber Shop
101 Modern Beauty Shoppe 256-8515
102 Vacant
103 Johnson Harlan G lwyr 256-6553
104 Packard Victor O phys 256-4493
105 State Union Insurance Co 256-8515
710 First National Bank (Br) 256-5961
STEWART AV INTERSECTS
801 Arlington Street Market gros 256-7854
Walters Clyde B 256-7854
806 Patterson Thos A
807 Francis Fred F ◎ 256-6170
810 Danko Mattie M Mrs ◎
825 City Hall
Floors
1st Fl City Clerk 256-2620
1st Fl City Manager 256-2622
2d Fl City Engineer 256-2626
2d Fl City Treasurer 256-2624

**STREET CONTINUED**

827 Safeway Plumbing & Heating 256-1121
828 West End United Methodist Church
831 Toby's TV Sales & Service 256-2802
833 Standard Oil Co gas sta 256-0476

- complete street description
- zip code
- homeowner
- new householder this edition
- telephone number
- homeowner without telephone
- under construction
- intersecting street
- apartment building and occupants
- complete street address including apartment number
- widow or divorcee
- business operated out of home
- suburban designation
- possible pay telephone not normal listed in telephone book
- office building showing room number and occupant of each office
- vacant
- nature of business shown when not self explanatory
- branch of business firm
- multiple purpose address, business firm and residence at same address
- renter without telephone
- nearest telephone
- government offices showing department and telephone number

# USE YOUR STREET DIRECTORY FOR ...

## — *The Most Comprehensive List of Occupants By Addresses*

- BY NEIGHBORHOOD, AREA, SECTION OF CITY
- BY NEW "MOVE INS" ON EACH STREET
- BY PROPERTY OWNERSHIP
- APARTMENT OR OFFICE BUILDING OCCUPANTS
- ZIP CODES

## — *Neighbors Of Your Present Customers...*

Reveals friends, neighbors of present customers
Permits mail, telephone or personal contact of prospects
Identifies home businesses or professions
Identifies prospects not in telephone book or with unlisted telephones
Identifies householders
Reveals new families in your area
Shows renters on each street

## — *Identification - Collections - "Skip" Tracing*

Verifies home ownership and other information concerning applicants
Lists all occupants of apartment and office buildings
Shows telephones of neighbors of "skip" for obtaining new address or information
Shows nearby businesses who may know applicant or "skip"

## — *Deliveries And Service Calls...* AVOID DELAYS -- SAVE TIME AND DOLLARS

Verifies addresses
Reveals nonexistent or illegibly written house numbers and streets
Shows location of intersecting streets
Shows apartment numbers and occupants of each apartment
Permits verification of telephone orders and defeats "prank" calls

## — *Emergency Use...* CLOSEST NEIGHBOR...NEAREST PHONE

Especially helpful to law enforcement agencies, public service organizations, members of the medical profession, schools, hospitals and others where immediate contact is frequently necessary to save lives, prevent crime, apprehend criminals, relieve suffering and in many other emergency situations.

# NEW NEIGHBOR IDENTIFICATION

THE
MOST
COMPREHENSIVE
**CITY DIRECTORY**
INFORMATION
EVER
PRESENTED

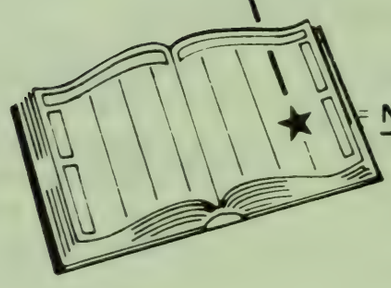

= NEW NEIGHBOR SYMBOL

ANSON AV—FROM 718 MAIN ST
SOUTH, 1 WEST OF PARK CIR

ZIP CODE 23652
28 Hardee Wm A ◎ 256-0740
29 ★ Smith James M ◎ 256-1350
30 Hope Robt M ◎
41 Ashley Walter B 256-6052
50 ★ Ross Kenneth E
53 Vacant
56 Geisler Albert H ◎
57 Under Construction
HIGH STREET INTERSECTS
101 Royal Court Apartments
A Grady Carol A Mrs
B ★ Strickland Geo L 256-2171
C Poole Anne M 256-7626
D Fowler Martha A Mrs
256-7680
110 Sinclair James L Jr
256-1025
rear ★ Sinclair Henry B
MEADOW LA INTERSECTS

★ INDICATES NEW HOUSEHOLDER ON EACH STREET

★ INDICATES NEW RESIDENT THIS EDITION

★ NEW "MOVE IN" (OR CHANGE IN NAME) SINCE LAST EDITION

A NEW PRODUCT IMPROVEMENT FOR YOUR MARKET AREA
FROM THE PUBLISHERS OF YOUR CITY DIRECTORY

HAROLD B. BOWERS, President and Treasurer

**BOWERS INSURANCE AGENCY, INC.**

Commercial Building Insurance In Waltham Since 1832

**4 GORDON STREET (02154)** **893-4064**

9

**1ST AV —FROM 550 WINTER TO DEAD END**

ZIP CODE 02154
45 Sheridan & Fitzgerald & Assoc Inc whol liquor dlrs 890-6500
International Beer Import Inc 890-6500
Star Beverage Co Inc soft drink co 890-6500
Olympic Beer Imports Inc beer importing co 890-6500
60 Maguire C E Inc archt planners & eng 890-0100
C-E-Tec archt planners & eng 890-0101
71 Automatic Canteen sls food products canteen 890-9227
Canteen Food Corp (Br) vending mach 890-9227
85 Thermo Electron Engineering Corp 890-8700
100 G T E Sylvania Inc (Film Div) 893-9200
Clark Control Inc (Br) sls & serv electronic parts 893-9200
101 Thermo Electron Engineering (Overflow)
130 Composite Micro Circuits Inc mfg & sls micro circuits 890-2500
140 G T E International Systems Corp 893-9200

---

9

**2D AV —FROM 520 WINTER SOUTHERLY TO END OF BEAR HILL RD**

ZIP CODE 02154
10 Powers Regulator Co sls & service 890-9540
40 Raytheon Co Equipment Div 890-8400
63 T G E Sylvania Inc (Div Syltec) electronics 890-9200
G T E Sylvania Technical School 890-7711
80 Canada Dry Corp (Plant) beverage mfrs 890-2200
89 Polaroid Corp (Camera Products Repair Center) 890-7000
115 Barlo Inc mfrs agt 890-3900
Jaytex Inc sls reps vinyl 890-3900
Wintex Inc sls reps vinyl 890-3900
Dealerscope Magazine sls magazines 890-5124
Miller Samuel & Sons Inc publishers 890-3900
125 Spear B D Medical Systems 890-4800
130 Raytheon Special Micro Wave Devices Operation 890-8080
135 Foster Miller Associates constn mech eng 890-3200
153 Seilers Corp food services 890-6200
Seiler H J Co Inc Of New England food services 890-6200
176 Mckertich Vaughan & Associates business consultants 890-1314
Management & Marketing Co business consultants 890-7788
T N O org for indus research 890-4030
Greenleaf Management Assoc consultants 890-5240
Rear Gerber Sales Corp 890-8040
Prudential Insurance Co Of America 890-2824
S T W Corp 890-2127
190 American Meter Co mfrs gas meters 890-5800
204 Vacant
211 Neico Microwave Co 890-3530
Spectrum Systems (Div Of Barnes Engineering) optical components mfrs 890-4200
213 Lewis-Boyle Inc material handling equip 890-7950
225 Vacant
230 Xerox Reproduction Centers 890-4733
242 Production Systems Inc elec data processing 890-4070
244 Tektronix Inc Sls Ofc sls electronic parts 890-4550
256 Bentley Geo Wm Co Inc food brokers 890-9250
266 Cryogenic Technology Inc extreme low temp systems mfrs 890-9400
283 Brian Supply Co industrial suppliers 890-4100
290 Ford & Ivester Associates Inc pump & heat units 890-0800
Bell & Gossett Inc sls parts for pump & ht units 890-0800
Richmond Screw Anchor Inc (Br) concrete form ties & access 890-1080
293 Pennock S S Co Whol Florist 890-7170
300 New England Film Service Inc sls serv dept 890-2700
Vacant
301 Daymarc Corp sls electronic components 890-2345
303 Under Constn
305 Under Constn
330 Vacant
332 Medical Innovations Inc computers & displays 890-4266
BEAR HILL RD ENDS
341 Industrial Aluminum Co Inc mfrs 890-2410
360 Associated Transport Inc (Br) trucking 890-7800

---

9

**3D AV —FROM WINTER TO DEAD END**

ZIP CODE 02154
75 Peerless Ins Co (Dist Sls Ofc) 890-6030
99 Vacant
120 Route 128 Truck Body & Equipment Co 890-6515
130 A B Dick Co duplicating machines 890-5151
186 Bell & Howell Communications Corp br ofc commun camera sls 890-1500
200 Chicago Pneumatic Tool Co (Br Ofc) sls ofc tools 890-1400
213 Fairchild Semiconductor (Br) 890-8484
Schweber Electronics (Br) parts 890-8484
214 Vacant

---

9

**4TH AV —FROM 3D AV TO DEAD END**

ZIP CODE 02154
42 B L H Electronics Inc electronics 890-6700
45 Polaroid Corp (Film Div) 89-0700
62 Infrared Industries Inc photogs sups 890-5400
80 Acco-Crafts Inc 890-7550
103 Polaroid (Whse)

Middlesex

FAMILY CO-OPERATIVE BANK

INSURED SAVINGS AND HOME FINANCING

OPEN FRIDAY EVENINGS 5-8 P.M.

577 MAIN ST.

WALTHAM 02154

TEL. 893-8000

**Fiorillo Fuel Co., Inc.**
COMPLETE BURNER AND HEATING SERVICE
**WALTHAM, MASS. 02154**
**73 RIVER ST.**
**TELEPHONE 893-7110**

**BEATTY BROTHERS PHARMACY**
**PHARMACISTS**
PRESCRIPTIONS AND HOSPITAL SUPPLIES
FREE PICK-UP AND DELIVERY
**75 Crescent St., Waltham 02154** **Tel. 894-7600**



4TH AV—Contd
140 Americon-Microwave sls serv electronic components 890-4750

35

**ABBOTT RD —FROM 810 TRAPELO RD TO BEY 45 WARWICK RD**

ZIP CODE 02154
4 Correia Victor M ◎
15 Stone Almeda W Mrs ◎
22 Long Lennart E ◎ 894-3943
33 Balevicz Mary T Mrs ◎ 899-1427
34 Gibbons Robt J ◎ 893-3538
39 Reardon Mildred E Mrs ◎ 893-7654
40 Boudrot Melvin J ◎
GREER ST INTERSECTS
50 Costine Raymond P ◎ 894-9649

20

**ABERDEEN AV —FROM 30 RICHGRAIN AV TO 75 GROVE**

ZIP CODE 02154
5 Mack Steph E 891-5771
8 Sookikian Victor ◎ 893-1595
9 Iodice Pauline M Mrs ◎ 893-4190
14 Kelley Richd T ◎ 894-7366
GROSVENOR RD BEGINS
19 Silva James A ◎
22 Sanders Kendall E ◎ 894-2572
LAWNDALE AV ENDS
27 Shields Cath E Mrs ◎ 894-0721
30 Keating Paul L Jr trucking ◎ 894-7985
DOUGLAS RD BEGINS
34★Tirimacco Oresto J
35 Lerro Joseph P ◎ 893-1968
40 Walsh Marjorie L Mrs ◎ 899-0451
43 Holter Emerson P ◎ 894-3404
WINSOM AV ENDS
ALLEN RD BEGINS
50 Doucette Edgar J ◎ 894-4873
56 Aborn Bertram M ◎ 893-0701
61 King Richd M ◎ 894-2489

31

**ACORN ST —FROM 32 BOLTON NORTH TO 37 OAK**

ZIP CODE 02154
8 Russo Assunta 899-4478
10 Casinelli Domenic ◎ 891-8681
16 Whelan John L ◎ 894-4776

4

**ADAMS AV —FROM 936 MOODY EAST TO NEWTON LINE**

ZIP CODE 02154
6 Manning Pauline 891-1737
8★Boudrot Richd
14 Koutoujian Hagop N ◎ 899-8097

19

**ADAMS ST —FROM 54 CRESCENT SOUTH TO 336 CRESCENT**

ZIP CODE 02154
4 Apartments
1 Drew Eliz M Mrs ◎ 899-7045
2 Morreale Edw J 893-7565
3 Gauvreau Patricia
4★Giles D
5★Collins Marion 891-0239
6★Shulman Michl 891-5712
7 Dufford Patricia A 893-0982
8★Gallant Cecilia M 891-5564
9★Vigneau Albert G 891-9871
SPRUCE ST INTERSECTS
22 Adams House furnished rooms 894-2581
Martovilli John C ◎
24★Le Blanc Gordon 899-5342
26 Tizpiz John ◎
★Aucoin Paul 893-5428
26a★Silver David R
28 Grant Mary Mrs 899-1307
Bogort Germaine
29 Gaudet Clifford C 893-6275
31 Gaudet Leo J 893-0415
31½ Doten Eleanor A 891-0249
32 Gaudette Herman J 893-2647
33 Arsinault Celian Mrs ◎ 893-3198
Bonin Elise 891-0235
Saunders Donald M 891-6038
34 Ciaramaglia Madeline B Mrs ◎ 893-3434
WALNUT ST INTERSECTS
46 Leonard Edw F ◎ 899-5590
47★Di Masi John
No Return
48 Maher Joseph R 899-2592
49 Minard Mary T Mrs ◎ 899-1371
Minard Raymond F awnings ◎ 899-1371
50 Mac Ivor John E ◎ 893-7428
51★Mac Dougall Mae 899-7316
Martin Ethel I 899-3047
52 Apartments
1★Sawdo Forrest
2★Bongosteiner Lewis A 899-3181
3★Lawton Albert
4 Hebert Alf J
5 Glidden Rita Mrs
6 Vacant
57 Bernard Lucien ◎ 893-4599
Moller Esther Mrs 899-0482
Grant Alice L 899-0567
★Lawton James
Hooper Lillian G Mrs
58★Douglas Ayune 891-4156
Daniels Alice R Mrs 899-8164
Wilson Marion K 893-6310
61 Delimpeo Josephine K 893-7887
Oberly Paul J ◎ 893-1226
CHESTNUT ST INTERSECTS
67 Yorston Robt G ◎
★Brennan Mary 894-3043
68 Gray Irving E 891-1236
Harron Everett G
70 Delfino Louis J Jr
72 Fitzgerald Ann
Delfino Norman A 893-6744
73 Pictour John H
Hayward Annie 893-2106
74 Waltham Hotel Annex
75 Mac Donald John A
Vacant
★Maguire Ernest 891-5912
76 Vacant
78 Dalton Bettina J 893-0992
Gorman Prudence A 894-4819
79 Melanson James P
Clinton Everett 899-0137
★Kramer Leslie 893-1437

**MUTUAL BANK FOR SAVINGS**
Telephone 969-7500
256 Moody St. Waltham, Mass. 02154



**ADAMS ST—Contd**
80 Byrne Agnes Mrs 894-6824
Goodridge Harold S ◎ 894-3860
83 Apartments
1 Mangan Margt A Mrs real est ◎ 894-5944
2 Wentworth Edna 891-6482
3 Smith Joseph A 899-6584
4 Hirsch Bettina 899-5026
85 Vacant
86 Genest Lucien L 894-8296
Neal Mary M Mrs
86a Scarbro Frank L 899-2973
★Fernandez Nel Y 899-9163
87 Dennis Mary M Mrs 893-3854
90★Mc Gilvray Thos

MAPLE ST INTERSECTS
89 Maple Apartments 899-1168
1★Trites Donald
2 Merklee Alice J 893-3305
3 Collins Irene T 894-4032
4 Andrews Ruth I 894-5607
5 Durkin Elsie Mrs 893-1609
6 Peters Paul P 899-1168
7 Petrulavage Joseph A
8 Raines Edith M Mrs 893-5806
9 Hasty Gertrude M 893-8865
10 Cogan Margt M 891-9775
11★Moran Margt
12 Feeney Harry M 893-8363
Bsmt O'Connell Kathleen
**STREET CONTINUED**
94 Waltham Hotel 893-9410
95 Mayflower Apts
1 Boudreau Geo B 891-0154
2★Lambert Joann T 891-8062
3 Sheridan Joan
4 Manning Marjorie A 894-2094
5 Purdy Anne E 894-3933
6★Johnson Mollie 894-2779
7★Russell John F 891-9143
8 Robson Gladys V 893-4576
9★Byrne P 891-6018
10 Houle Janet M 894-6137
11 Vacant
12 Demell Lorraine Mrs 893-4279
14 Crain Shepherd M 893-6983
15 Harrigan Lillian A Mrs 899-0638
16★Crosby Phillip 899-3106
17 Monaghan Joseph 893-4084
103★Saunders Mark 891-5284
103½★Leblanc Frank 891-0720
104 Waltham Hotel Annex 893-9410
105 Wentworth Wm 891-0104
107 Apartments
A★Prichett A Gerald
B★Campbell Wayne
C★Yetton Ronald
D★Leone Nicholas
1 Vacant
2★Mc Grall Patricia
3★Plante Gerald
4 Vacant (apts 4-5)
6★Barry Philip
7★Beladeau Wayne
8★Blackstead Rolf
★Ricard Joseph
CHERRY ST INTERSECTS
119 Robichaud Evariste J 893-4029
121 Christian Clarence M 893-1712
122 Connors John F 893-0322
123 Maillet Philip J lathing contr ◎ 893-3751
Bourque Camille 899-9580
Mc Donald Ethel 899-4371
124 Pilecki Stanley J ◎ 894-1205
128★Shawnessey Joseph
Bernard Anna M 894-6413
30 130 Caissie Gerald J ◎ 894-8365
★Castillo Romeo
132 Foote Evelyn H ◎ 891-5213
Reny Deborah 899-6438
Maillet Ernestine 894-7418
Decoste Susan 899-9494
133 Caissie Andrew J ◎ 893-6033
Caissie Tree Serv
135 Bastarache Leo P 891-5113
Musty Saml A 899-7797
ASH ST INTERSECTS
139 Bond Minnie Mrs 893-8410
Leavy Philip C ◎ 893-2297
★Ginsberg Jay 899-8074
142 Cleveland Nile J
★Wetherbee Christine A
143 Roy Omer J 899-6212
Gauvin Clarence J 893-1874
★Choi Jung Yoi 894-5453
145★Robichaud Denise M Mrs 899-1857
Le Blanc Louis 899-6148
★Leblanc Anita
★Collette Lorraine M 891-1097
146★Kouray Kathryn 891-7443
★Davis M
★Arsonault Louise
147 Barrile Vincent
147a★Alessi Rita
147b★Greene Phillip M
148 Apartments
1★Friot Steph 899-9242
2 Vacant
3★Polimer Joseph 899-9185
4★Wetherbee C
5★Khjdori Jamel
149★Browning Kenneth
Belantoni
Mc Andrews John F 893-1666
151★Barrille Salvatore 899-5264
151a Vacant
153 Flynn Lucy M Mrs 891-4746
Vacant
154 Bourque Irene T Mrs 893-6635
★Corcoran Thos
★Kopadia Cradeet 899-1527
155★White Richd E

**WALTHAM PUBLISHING CO.**
Publishers of the NEWS-TRIBUNE
The Only Daily Newspaper in a Trade Center for Over 150,000 People
18 PINE STREET, WALTHAM, MASS. 02154
TELEPHONE 893-1670

**SWANSON & CO.**
INDUSTRIAL AND COMMERCIAL REAL ESTATE
TELEPHONE 893-4242
REALTOR®
1345 Main St. Waltham, Mass. 02154

THE NEWS-TRIBUNE
MEMBER OF AUDIT BUREAU OF CIRCULATION
WANT THE MOST FOR YOUR ADVERTISING DOLLAR?
THE ONLY DAILY NEWSPAPER IN A TRADE CENTER FOR OVER 150,000 People
18 PINE STREET, WALTHAM, MASS. 02154
TELEPHONE 893-1670

MAIN ST. AUTO SALES & SERVICE, Inc.
FORD - SALES - SERVICE - RENTALS
109 Linden St., Waltham Tel. 894-1106
1036-1040 Main St., Waltham Tel. 893-2260



ADAMS ST—Contd
Barille Theresa 893-7864
156★Lussier Thos E 899-5355
★Robichaud Bernard 891-9604
BROWN ST INTERSECTS
164 Halgren Dorothy
165 Cullen Wm F 894-0463
166 Vacant
167★Mendes Oscar ◎ 899-2447
168 Allison Grace M Mrs 893-1687
169★Donohue Steph ◎ 899-3970
169½ Davidson Sidney R ◎ 893-2740
170 Manninen Genevieve Mrs 899-2892
172 Cierri Lucy C Mrs 894-6368
★Barillie Wm 891-8492
Gaudet Geo L 893-2228
173 Carter Harriet Mrs
Hoffman Thos G
Rahill Margt 893-8048
174★Kirk Leonard
★Rhodes Anthony 891-8370
ROBBINS ST INTERSECTS
177 Vacant
179 Bent Clarence A ◎ 893-1265
183★Patterson Robt G 893-2147
185 Smith Everett W Jr ◎ 391-0166
187 Babineau Aquilla H 893-2136
Porter Fredk E bldg contr ◎ 894-0696
188★Dorion Georgina
188½★Walsh David R
190 Melanson Romeo J 899-3162
190½ Brooks Marilyn L Mrs
192★Patel Ukabha B
192½ Manning Leroy B
194★Wamba Ernest
194½ Woodland Wayne D 899-4616
195 Walsh Jane Mrs
★White Kenneth P ◎
196★Cvitkovich Robt T 899-7159
Nowlan Phyllis M 893-7399
197 Despres Roger J ◎ 894-5291
198★Cormier Wilbrod ◎ 891-7198
199★Flynn Peter C 894-1609

ORANGE ST INTERSECTS
205 Viola Nazzareno Jr 894-3566
Kramer Diane Mrs 899-6877
206 Ferro Americo 893-0682
★Schmertzler Amy
207★Tonner Matthew
★Fitzgerald M E 893-2350
208★Tomao Joseph ◎
Tomao Geno J 899-2529
210★Boehne R F 894-6270
211 Jirovec Ronald L 899-5303
Power Robt S 893-4520
212 Payne Michl R 899-6022
214 Stiefel Martha S Mrs ◎ 893-3713
★Coleson Joseph
215 Vacant
216★Hankwitz Bonnie
218★Maguire Karen
220 Boudreau Corinne M Mrs ◎ 893-2460
221 Olson Conrad O organ repr ◎ 894-4850
225 Locke Albert J Jr ◎ 894-4283
CHESTER AV BEGINS
230 Woolner W Ray ◎ 894-3029

35
**ADDISON RD —FROM 32 HOBBS RD TO 49 DOTY**

ZIP CODE 02154
7 Kevorkian Agnes Mrs ◎ 894-7822
14 Fedderson Jens C ◎ 891-4137
15 Hahn Fredk S ◎ 894-7897
21 Cantone Guy ◎
22★Paurikas Zises genl contr ◎
25 Bonica Aaron
27 Facenda Julian C ◎ 894-4803
30 Falvey Frank E ◎ 893-5525
33 Miller Robt J ◎ 893-5522
36 Whelan Vincent P ◎ 894-1355
44 Vosgerchian Goren ◎ 894-7597

23
**ALBEMARLE RD —FROM 151 TRAPELO RD TO 93 MARLBOROUGH RD**

ZIP CODE 02154
8 Zimmerman Geo W ◎ 891-4623
9 Mc Donald John J ◎ 893-0075
12 Zuppe Joseph 899-7158
15 Hines Francis R Jr ◎ 893-2251
16★Priest Donald ◎
19 Walsh Richd H 893-2952
20 Bizzozero Arnold E ◎ 893-7691
27 Thurmond Sarah H Mrs ◎ 891-7651
29★Swanson Alan W ◎ 899-5999
30 Schueler Emil F ◎ 894-1597
IVALOO ST ENDS
38 Moulton Reginald G ◎ 894-4045
45 Powers Margt F ◎ 893-2985
48 Muskalski Alf ◎ 891-5764
54 Powers Edw G ◎ 899-0350
59 Marchant Wilfred P ◎
62 Vacant
63 La Forte Ann M Mrs ◎
70 Andy Wm J ◎ 891-8386
73★Johnson David H ◎
76 Nixon Joseph G ◎ 893-2556
NEWBURGH ST ENDS
79 Young Michl L ◎ 899-3688
84 Mc Mahon Genevieve G Mrs ◎ 894-7266
4 90 Annunciata Albert R ◎ 894-7197
99 De Mello Josephine M Mrs ◎
101 Arnold Louis E
109 Mc Lellan James D ◎
110 Annunciata Charles R ◎ 894-5158
114 Crine Joseph P Jr ◎ 899-7852
115 Bain W Leo ◎ 899-1399
116 Slade Richd M ◎ 891-4926
117★Anderson Garry P ◎ 899-5746

16
**ALBERT ST —FROM 143 ROBERTS RD TO 48 SUNNYSIDE**

ZIP CODE 02154
3 Boudreau Eug J ◎ 893-2308
6 Boudreau Henry J ◎ 893-2349
9 Boudreau Wilfred N ◎ 893-5739
10 La Forte Wilfred T ◎ 899-8625
14 Anderson Sven
15 Coish Gordon C ◎ 893-2084
19 Shelly Lyle M ◎ 899-2111
20 Robichaud Alyra carp ◎ 894-0188
23 Lopez Ronald W ◎ 899-1507
24 Salvucci L Inc mason 894-4786

NTA NORTHWEST TRAVEL AGENCY
BOB JANNONI
182 Lexington Street, Waltham, Mass. 02154 Tel. 617-899-1000



**ALBERT ST—Contd**
Salvucci Loreto ◎ 894-4786
34 Saint Germain James N ◎ 893-5852
35★Bonadio Anthony ◎ 899-9823
38 Healey John E ◎ 893-0239
44 Olivo James L ◎ 893-7645
45 Rourke Frank J ◎ 893-4569
48 Brannelly Lawrence F ◎ 893-7054
49 Tumminelli Michele R ◎ 893-3237
52 Frisoli Donato T ◎ 894-3648

41

**ALDER ST —FROM 526 MOODY SOUTHEAST TO 5 PARMENTER RD**

ZIP CODE 02154
1 Nangle Albert E 894-0709
3 Nangle Earl G ◎ 893-3277
5★Frigault Erlene Mrs
7 Mc Inerney Mary Mrs 894-5976
Kelley Harold M 893-5590
9★O'Neil Florence 891-5118
★Galvin Thos
11 Doiron Beauty Shop 893-6564
Brady Thos 894-2113
13 Affleck Geo G ◎ 893-0355
15 Bennett Arth A 899-2778
No Return
17 Williams Blanche E 899-7847
O'Connell Paul J 899-8533
19 Hubbard Marie T Mrs 893-5236
★Nesky Peter J 891-9816
21 Guerin Lawrence H ◎ 894-9068
27★Manni Steven 899-5651
29★Hanrahan Gary M 891-8679
BEECH ST INTERSECTS
32 First Presbyterian Church 893-3087
33 Nason Joseph F 893-0817
35 Lazar Gladys A
37 Mc Donald Lucy Mrs 891-8039
39 Richard Joseph L pntr ◎ 894-6525
ALDER TER BEGINS
40 First Presbyterian Church Hall
41★Soucy Yves J 899-6324
42 Wilson Dora Mrs 899-6291
43★Mc Grath Henry E 893-3698
44 Bonilla Angel 893-4067
45★Doiron Andre 899-1971
46 Bowley Donovan A
48★Gilmore Brian E 891-8005
49 Saulnier J Edgar 893-2340
Le Blanc Bernard L 891-4113
50★Richard Francis 891-5789
51 Boudreau Alveta A 893-3926
Gautreau Nire 899-4078
52 Pierce Harley N
53★Bourque Rosemary A Mrs 891-0858
54 No Return
55 Landry Maurice 899-1742
56 Ponce Luis 891-7083
59★Danehy Paul
Le Blanc Ronald 894-5079
60★Weeks Arlene B Mrs 899-7118
★Ward Gary
61 Beggren Mary W 894-3457

18

LOWELL ST INTERSECTS
65 Doucette John J
69★Zagomi Anthony J ◎ 899-7067
Vasselin Charles D 899-7567
70 Rogers Joseph F ◎ 894-3185
73 Carpinelli Patk R 891-7890
74 Savoy Elsa L Mrs 894-1272
Bingham Amy L 899-2732
75★Mc Ennis Marie H Mrs 893-1943
Duffy Kathryn L Mrs 893-5367
76★De Rice Robt
Mynaham Marilyn
78★De Saulniers Paul 891-0029
Vacant
Kennedy Dorothy Mrs 894-7189
79★La Branche Gary 891-0638
81 Lavelle Thos
81a Bellan John
81b★Dunton Wm
81 Aviles Isabello
82 Mac Donald Earl J 899-3336
83 Finnegan Nova M Mrs 893-1018
84 Shaw Joanne Mrs ◎
★Goldfarb Neil
85 Moore Lucy Mrs 893-0007
★Park Vincent
86 Vacant
88 Vacant
89★Ahearn Patricia 894-1049
★Fraser David
90 Apartments
1 Vacant
2★Morris Voldine Mrs
3★Galvin Beatrice 899-1396
4 Mac Eachern Jacqueline Mrs
5 Gleason David 899-2636
91★Le Blanc Charles carp 893-0123
92 Engebretsen Carl F ◎
93 Klear Window Cleaning 899-4352
Pelletier Richd ◎ 899-4352
94★Bell James
96 Poirier Mary E Mrs 894-9564
97 Mc Farland Theo R ◎
98 Le Blanc J Arth 894-6990
101 Dupuis Oscar J 894-1444
Rockwell Jane M Mrs 891-0695
102 Brennan Richd A ◎
103★Butterfield John
Le Blanc Carolyn Mrs
104 Caruso Lawrence W
106 Bay State Swiss Cam Design die ctrs 899-3193
107 Lee Edw 891-4025
108★Chagnon Thos Jr 894-7928
109 Lee Soo Sang 899-0984
110★Cicero Jean Mrs 891-4530
111★Rousseau Edw ◎ 894-9211
114 Gerraughty John J ◎ 894-9305
116★Leahey Robt J 894-2731
117 Knaus Paul E 893-5984
★Abrams Steph 891-9764
119★Casey Doris Mrs 891-8435
121 Marqus Danl 891-7544
NEWTON ST INTERSECTS
133 Brouillard Rene 893-5238
134 Botwinik David ◎ 893-2896
135★Cannistraro Carmello 899-6884
136 Bove Eleuterio 899-5941
137 Isaacson Conrad G ◎ 893-5694
139 La Porte Theo J ◎ 899-0075
140 Burke Henry L ◎
141 Blanchard Lillian Mrs
★Murphy Barbara
144 Donnelly Joanna E Mrs ◎ 893-2143
145★Froser Eliz 891-9747

881 Main St.
TELEFLORA
The Bouquet "Flower" Shop
Flowers Designed With You In Mind
Tel. 899-3916
Waltham, Mass. 02154
FTD

ERLE L. CHASE
REAL ESTATE
INSURANCE
TEL. 923-9053 923-9054
68 MOUNT AUBURN STREET
WATERTOWN 02172

H & S VENETIAN BLIND & SHADE CO.
Custom Made Venetian Blinds
899-0069
973 Main St. Waltham 02154

ALDER ST—Contd
146 Cobb Geo T III 893-1542
147 Leaf Olga N Mrs ◎ 893-3524
148 Doherty Edw J ◎ 894-9858
149 Ansara Selma Mrs ◎ 899-2497
Ansara Charles G dry goods
150 Doherty John J 893-5264
★Keene J J
153 Conti John J ◎ 899-5015
155 Leighton Kenneth

41

**ALDER TER —FROM 39 ALDER SOUTH TO DEAD END**

ZIP CODE 02154
1 Gautreau Amedee 893-5679
2★Ganley David
3 Allain Emile E 891-1346
4 Bourke Beth Ann
5★Crowe Gerald 899-8706
6★Thibault Gloria 894-5573
7 Vacant
8 Sharpe Alf E 894-1911

24

**ALDERWOOD RD —FROM 455 FOREST TO 446 TRAPELO RD**

ZIP CODE 02154
3 Dempsey John 899-4657
5 Menard Alf B 891-1028
6 Smith Eug S ◎ 893-4265
SHADE ST BEGINS
15 Cobb David H ◎ 893-0206
16 Mula Carl J ◎ 894-3858
19 Cropper Myron D ◎ 899-8939
25 Bonfilio Frank E ◎ 894-6873
31 Zweig Harry H ◎ 894-9543
33 Dally Wm J ◎ 894-3530
34 Brown Doris S Mrs ◎ 899-3676
40 Killgoar Edw ◎ 891-4494
41 Wheaton Richd H ◎ 893-3357
47 Barrett Wm J ◎
51 Butler John F ◎ 894-1693
57 Ratley Louie E ◎ 893-0226
60 Baker Ernest F ◎ 894-3030
63 Strazzulo Joseph J ◎ 899-0031
69 Pinkham Ralph W Jr ◎
75 Caruso Anthony J ◎ 894-9675

20

**ALLEN RD —FROM 49 ABERDEEN AV TO 130 COLONIAL AV**

ZIP CODE 02154
4 Becklund Elmer C ◎ 893-5389
9 Bassett Lines
Bassett Robt J ◎ 899-8152
10 Doyle John R ◎ 894-8884
15 Aleksun Julian G ◎ 891-0522
16 Millian Charles C ◎ 893-7031
21 Ditullio Domenic ◎
22 Cummiskey J Raymond ◎ 894-2767
27 Phelps Cora E Mrs ◎ 899-4908
28 Miller Robt L ◎ 891-7464
31 Furtak John ◎ 894-4148

26

**AMHERST AV —FROM 41 HIAWATHA AV TO 110 PRINCETON AV**

ZIP CODE 02154
6★Bry Felicia Mrs ◎
8★Palmer John H 891-5362
12 Harney John J ◎
20 Cormier Roger H ◎ 893-6682
WAMPUM AV ENDS
21 Turner Virginia 893-6531
24 Castoldi David P ◎ 891-9615
25 Beagan Gerald W ◎ 899-5185
26 Judd James W ◎ 891-9497
27 Lewis Marie A Mrs ◎ 899-4347
33 Fenton David B ◎ 894-9187
34 Carmichael Murray D fl contr ◎ 891-5948
37 Yeo Clyde W
WAMSUTTA AV ENDS
40 Conley Caroline M 893-6915
43 Tolan Helen E ◎ 899-1337
47 Cormier Wilbert A ◎ 893-5626
50★Strietmater Mary Mrs ◎ 899-6785
51 Cormier Alban J ◎ 894-6876
LAKE ST INTERSECTS
65 Ranger Jack T ◎ 893-2581
68 Hegarty Joseph P 893-3227
71 Leary Jeremiah A ◎ 899-3896
72 Allen James 891-7084
73 O'Brien Mary C Mrs ◎ 894-7872
74 Perkins Marie Mrs ◎ 893-7449
77 Petrowsky Rose Mrs ◎ 894-3923
78 Rigoli Salvatore M ◎ 894-9584
80 Zakszewski John ◎ 891-1036
90 Priest Kenneth M ◎ 893-3379
92 Slater Louis
93 Keady Joseph T ◎ 894-5465
96 Osborne John R ◎ 893-2935
100★Di Tommaso Patk P ◎ 893-8608
101 Smith Henry T ◎ 893-0153
104 Doyle Joseph E ◎ 893-9093
108 Dudek Stanley J ◎ 899-0539
110 Coleman Kevin J 841-6080
114 La Piana Francis ◎ 899-0892
118 Buccella Anthony L ◎ 899-2767
124 Hanley Wm A ◎
BOWDOIN AV ENDS
128 Butt Ralph L ◎ 899-5564
129 Holland Wm J ◎ 899-2707
133 Kelly Edw H ◎ 894-0687
136 Gisbourne Arth L ◎ 894-3448

7

**AMORY RD —FROM 359 RIVER**

ZIP CODE 02154
3 Bennett Francis A 899-6452
5★Cannistraro Carmelo 893-3061
★Borgatti Wilfred A 893-6776
14★Tashjian Paul J 891-8778
16 Graceffa Josephine
18 Cormier Alban J
REYEM ST ENDS
LAWTON PL ENDS
26★Dergarabedian Arsen
28 Nc Return
30 Defina Joseph J ◎ 893-4543
30a Apartments
1 Vacant
2★Schettino S 891-5587
3 Bougie
4 Torres
5 Ahlquist Norman 899-7563
6 Dunton
7★Techy Sandor
8★Pintarone Frances 891-7424
9 Bishara James 899-6234
10★Leach Austin
11 Essman Paul H 899-5612
30b Defina Anthony F 893-4028
32 Leone Danl D 894-2749
34 Abruzzi Clara M
34a Richard Julie 894-1377
35 Doucet Leonard J 893-7744
36 Pitts Joseph H 891-5618
37 Giardina Steven J Jr 891-0833
38 Thompson Wm H 894-0992
39★Bennett Richd F 893-6382
39a Doucette
40 Leone Anthony J

**EASTERN AUTO BODY**
ACCIDENT WORK OUR SPECIALTY
**191 Felton St.** **Waltham** **899-2628**



**AMORY RD—Contd**
41 Grossi Irene Mrs
42★Dion Roland A Jr 891-6225
43 Pintabone Carl 899-3924
44★Hebert Yvonne N 891-9081
44a★Hoover Marie
45★Grandl Josephine 891-7841
46 Arsenault Jude 893-1373
47 Sullivan Donald C 891-5390
47a★Cannistraro Richd
49 Vacant

33

**ANDERSON TER —FROM 924 MAIN SOUTH**

ZIP CODE 02154

17

**ANDREA RD —FROM 88 FISKE AV TO 85 BOYNTON**

ZIP CODE 02154
11 Czarnowski Stephen J ◎ 891-8632
17 Von Dohlen Robt F ◎ 894-9159
21 Chapdelaine Wm F ◎ 894-7899
27 Levensaler Leon W ◎ 894-3270
30 Frizzell Richard W ◎ 893-7387
31 Wrathall Norman ◎ 893-3598
36★Legrow Harry W Jr 899-3581
37★Mula James R

16

**ANGLESIDE RD —FROM 566 SOUTH TO CHARLES RIVER RD**

ZIP CODE 02154

34

**APPLETON ST —FROM 530 MAIN TO 57 CENTRAL**

ZIP CODE 02154
2 Gaynor Milton H
11 Martin J Adelbert ◎ 899-8915
Hernandez Aldo 899-8228
12 Aucoin Albert J ◎ 894-6838
16★Weiss Patris
★Weiss Hallie
19 Kubin Rosa A Mrs ◎ 893-3843
22 American Natl Red Cross-Waltham Chapter 893-5503
23 Eckwall House (Part Of Parmenter Home)
Reuter Lillian Mrs 893-2650
Burns Dorothy Mrs 893-7958
Malloy Anna 894-0348
27 Eaton Lucy E ◎
30★Hattem Harold
★Duffin Rose-Anna
★O Connor Eliz ◎ 893-5259
★Young Danl
Wade Barbara E Mrs 893-6526
34 Christie M Lois
★Abbondanzio Jerome 899-9323
37 Apartments
1b Powers Ida H Mrs 894-4261
1★Christie Lois Mrs
2 Vernon J M
3★Shultz Elaine Mrs
4 Mc Carthy Irene J 894-0203
5 Appleby Queenie L 894-7156
6★Thomas John
37a Apartments
7 O'Callahan John F 894-9250
8★Burger Susan Mrs
9 Wolk Gertrude R 894-1887
10★Connell T W
11 Drury Guy C 893-2152
12 Mogan Charles F 899-5813
**STREET CONTINUED**
40★Hennessy Paul J 894-3795
★Burgos Jose
★Babineau Steven

28

**ARBOR LA —FROM 95 BERKLEY TO 16 COPELAND**

ZIP CODE 02154
5 Goldstein Carl B ◎ 894-3562
6 Mather Allan N
12 Le Rette Francis A ◎ 893-8361
15 Laurence Cath V Mrs ◎ 899-3796
20 De Castro Joseph V ◎
28 Magner Danl F ◎ 893-7042
41 Neal Antoinette J Mrs ◎ 893-3244

23

**ARCADIA AV —FROM 49 VAN VECHTEN TO DEMEREST**

ZIP CODE 02154
4 Kiely Martin T ◎ 899-1303
6 Damoiseau John L ◎ 894-5181
7★Mac Kenzie Joseph F ◎
11 Oliveri Vincent H ◎ 894-1047
12 Freeman Julia C Mrs ◎ 893-5985
HUNTINGTON ST ENDS
18 Giorgianni Frank ◎ 893-7408
19 No Return
22 Lovejoy Herbert L ◎ 894-3927
25 Olsen Robt E ◎
26 Lanzi Joseph R ◎ 893-6081
30 Smith Horace C Jr ◎ 894-7870
31 Carty Geo W ◎ 899-3566
36 Creamer Edw J ◎
37 Falkland Fredk T ◎ 899-1883
42 Walsh Mary M Mrs ◎ 894-5028
HUMBOLT ST ENDS
50 Mc Laughlin John A ◎ 894-0104
54 Daly Christopher V ◎
58 Rippin John J ◎ 899-1986
61 Nunnari John ◎ 894-1810
62 Dupille Herman J ◎ 893-7470
ROYAL ST INTERSECTS
67 Youngquist B Stanley ◎ 893-1486
68 Roche Donald P ◎
73 Simboli Edw A ◎ 899-4679
76 Viola Raymond ◎
81 Le Clerc Anthony J real est ◎ 899-0700
83 Moors Jonathan L ◎ 894-4039
84 Barbarick Grover C ◎ 894-5254
89 Naughton Mary M Mrs ◎ 891-9226

23

**ARCADIA PL —FROM 41 SPARKILL TO 40 VAN VECHTEN**

ZIP CODE 02154
12 Mc Cann Ernestine E Mrs ◎ 893-0202

*Star Knitting Company Inc.*
MANUFACTURERS OF
POUCH MATERIAL—ATHLETIC BRACES
STOCKINETTE MATERIAL—ATHLETIC SUPPORTERS
CORNER 35 MIDDLE STREET & 25-29 SPRING ST.
WALTHAM, MASSACHUSETTS 02154
P.O. BOX 46

Tandy EST. 1919
LEATHER COMPANY
A TANDY CORPORATION COMPANY
LEATHER AND LEATHERCRAFT SUPPLIES
922 Main Street
Waltham, Mass. 02154
Phone: (617) 899-6215
JIM MARSHALL
Manager

NUMERICAL TELEPHONES

Walsh Funeral Home, Inc.
DIRECTORS
WILLIAM F. WALSH and RICHARD M. FENNELLY
20 High St. (02154) Tel. 894-3403

BRENTON E. TYLER INSURANCE AGENCY, Inc.
GENERAL INSURANCE
692 Main St. Tel. 893-4808 Waltham, Mass. 02154



18

**ARLINGTON RD —FROM NEWTON LINE TO 293 ASH**

ZIP CODE 02154
11 Norman Irving B ◎ 893-6761
15 Mansur Janet A Mrs ◎ 893-3890
18 May John B ◎ 893-2951
19 Sears Jack ◎
20★Lapointe Arth E ◎ 891-4554
21 Everett Robt P ◎ 894-5451
25 Cincotta Mary 893-0227
28 Evans Leonard T 894-2994
FALMOUTH RD BEGINS
31 Moschner Herman O ◎ 893-0930
35 Carmody Wm F Jr
40 Riley Helen M Mrs ◎ 893-5954
45 Mc Kenzie Alice ◎ 891-7660
48 Mac Donald Blanche M Mrs ◎ 893-3780
50 Lombardi Nunzio G ◎ 894-9273
52★Larsen Michl
56★Hepler Charles E ◎ 894-9249

30

**ASH ST —FROM 220 CRESCENT EAST TO 60 ARLINGTON RD**

ZIP CODE 02154
10 Fitch Ezra C School 893-8050
17 Burns Wm Jr plmb 893-3585
★Leach Robt
19 Burns Wm P ◎ 893-9571
21 Como Robt Jr ◎ 899-6976
21a Dawson Francis L ◎ 894-3473
22 Rodenhizer Garfield L real est agt ◎ 893-2655
England Rita 899-1269
23 Le Blanc Delphis 893-2674
25★Hamdley Fredk A
25½ Bowers Steph B 894-5538
27 Carpenter Patricia Mrs
27½ Doucette Peter M 894-7579
28 Morrill Paul R ◎ 894-5248
29 Carter Ralph G 891-5656
30★Archibald Nellie 894-5257
Bryson Vincent A 899-0914
32 Hardiman Walter P ◎ 899-3542
34★Bryson Kathleen Mrs 893-1616
35 Furlott Joseph E ◎ 894-4164
36 Hersey B Walter ◎ 893-3473
ADAMS ST INTERSECTS
47 Apartments
1★Cleveland N
2 Hardy Sandra L
3 Wagner John A 891-9338
49 Apartments
1 Jasckow
2★Powderly Donna 899-1104
51 Apartments
1★Bourke Cheryl A
2★Phinney M
3★Cavanaugh John
4★Cincotto Alvin
53 Apartments
1★Kelly Patk J
2★Brendle Richd 894-0239
3★Dunbar Rebecca A 891-5250
55 Apartments
1★Hill Bryant
2 Schreiber Fredk 891-9166
3 Vacant
56 Bourgeois Edgar T ◎ 894-0770
57 Vacant
58 Carney Margt V Mrs 894-9727
59 Vacant
60★Wilson John
61 Vacant
62 Hauck Glenna J Mrs
63 Vacant
64 Kierce John F 894-4067
65 Curcio Vincentia S ◎ 899-5725
66★Kimball Charles ◎ 893-6418
67 Miller Elmer G ◎
70 Aitchison Robt T ◎ 891-8267
71 Defreitas Romeo 893-1292
72★Semenchuck Kevin 899-0815
72½★Pepin Danl 893-3730
73 O'Keefe Mary Mrs 893-7061
75★Maillet Ivon 893-6377
77 Mc Cormack John P 893-3270
78 Rickmann Thos W ◎
80 Chute Geo A Jr ◎ 894-5782
81 Bemis Fredk J 891-9093
★O'Connor Gail
83★Olmer Cynthia
Prinnier Eliz A Mrs 893-3327
★Anderson Michaela Mrs
84 Morris Pearl L Mrs 894-4526
86 Davis Mary M Mrs 894-8777
87★Carbajal Mario
★Mayberry Maple Mrs 899-7469
★Lutz Susan
88★Svets Steven L 891-6405
89 Melanson Judith Mrs 891-4318
Digiacomandrea Dianne Mrs
★Maguire Patricia Mrs
90 Vacant
91★Brody Wm A
93★Weiner Burton 891-0350
★Symmes Douglas R
97 Vacant
99 Vacant

41

MOODY ST INTERSECTS
115★Cincotta Philip J 899-5275
117 Vacant
118 Toohey Frances M Mrs ◎ 899-0728
Mac Donald Mary 894-9213
121 Apartments
1★Myers Patricia
2 Vacant
3 Kellett Rosemary F 891-4838
4 Biggins Cecilia E 899-5743
5 Terrasi Cath A 894-5794
6★Giacalone Sara 899-7429
7★Ankienicz Edna
8★Doherty Mary K
9★Taft P A
124 No Return
★Delaney Albany W ◎ 899-7077
125 Lemont Charles M ◎ 893-0670
Adamopoulous Maria 894-1791
126 Delaney Albert
No Return
Arsneault Wm G 891-5261
Butman Francis G
130 Mc Mahon Francis R
Mc Kusick Bruce 891-9251
★Dahm Ursula E
★Perola Guy
★Gaudette Richd
★Chabotte Jean
133 Legere Elise M Mrs ◎ 893-3125
★Rogers James T
133½★Wolk Stanley J 891-5977
134★Kennedy Charles A ◎ 894-0958
135★White Sheryl 891-0678
141 Shread Margt P ◎ 894-1527
142 Peterson Donald C 894-9140
143★Hersey Gary 891-6868
145 Moody Steph R 894-4974
147 O'Connor John F Jr 894-1608
148 Sinclair Eliz M Mrs ◎ 893-3520
149 Gallagher Ann 891-5956
Goodrich Richd E ◎ 893-7868
152 O'Neil Paul A ◎ 891-7624
153 Nix John E ◎ 894-3816

R. S. WILDER, INC.
Manufacturers of the
WILDER MICRO PROJECTOR and
CUSTOM PRECISION INSTRUMENT PARTS



ASH ST—Contd
★Bryant Delmedean
Cazali Maria 891-1462
154 Thibault Carolyn A Mrs 891-4038
★Bucell Margt
★Aucoin M
Penny Beatrice M
Newton Edna R Mrs 893-4562
Hanning Flora A Mrs 894-0533
155 Boisvert Eloi D 894-1544
156★Harris Wm D 899-7986
158 Vandine Joseph C
161★Saulnier Richd C ◎ 893-1022
162★Burns Marjorie
163★Ceballos O 899-4406
164★Graham Donald G
165 Berry Marion H Mrs ◎ 899-0816
166 Mac Leod Mabelle J Mrs ◎ 894-1420

18

LOWELL ST INTERSECTS
175 Marion Apartments The
1 Mahar Gladys
2★Howrie Wm 891-4081
3 Scully John I 894-9087
4 Keith Lenore E Mrs 891-6644
5 Wilson Roger S 899-5282
6★Leslie S
179 Hudon Mabel 899-4355
★Fuerniss Steph
★Briggs Burton W 891-7376
180 Iannuzzo Peter T ◎ 894-4011
182 Gauvin Ernest 894-4350
★Allain Desire
183a Lembo Steph
183b No Return
184 Maillet Saml C furnshed rms ◎ 893-2560
185a★Mc Donough Francis
185b Brown Reginald H Jr 899-7685
187 Wiggin Hazel L Mrs ◎ 894-3780
188 Mc Dermott
189 Hoffses Richd S 893-0293
190★Edmunds Robt 899-9012
Richard Aquila A
191 Ford Wm J 891-1890
195 Hoffses Grace L Mrs ◎ 893-0751
★Mac Donald Jeffrey K 899-1860
196 Cappadona Eleanor Mrs ◎ 893-7730
★Murphy Paul W 899-9689
201 Bowley Robt P ◎ 893-1876
202 Viscounte Mabel B Mrs ◎ 893-5451
203★Stoff Phillip 899-5153
★Contord Gary 891-5669
205★Anderson Elaine
★Herold Steven
206 Mc Innis Charles F ◎ 899-0275
209★Mobley Gail Mrs
★Carrasquillo Saturnino 899-7150
210 Jones Russell V ◎
211★Fuentes Gladys Mrs
211a★Cawley Donald 899-7577
★Fahey Margt A Mrs 899-3782
213 Lawn Leroy J 891-1842
214 Pimental Mary
215★Aucoin Saml 891-4984
215a★Saulnier Ferdinand
216 Nordstrom James I ◎ 894-2803
217 Boucher Donald 899-7250
220 Fougere Rene ◎ 894-0834
222 Driscoll John J ◎ 893-5299
223 Segar Maurice
225★Mc Laughlin Cleo 899-6183
227 Le Blanc Ernest B ◎ 893-8599
NEWTON ST INTERSECTS
228 Garvey Marie E Mrs ◎ 893-4812
234 Mc Donald Oscar G ◎ 891-4688
235 Ridenti Cath C ◎
Carvelli Joseph A ◎
236 Mc Aleer Ann F Mrs 899-6424
Ancoin Lorraine M 891-0629
237 Caci Joseph G
238 O'Keefe Madeline 899-1197
Mac Donald Evelyn C Mrs 899-5406
239 Grigorakos Geo M
239a Marsh Henry D 893-5656
240 Lovett Charles T ◎ 894-4688
242 Roche Jeanne M Mrs 894-0585
243 Le Blanc Paul 894-0790
Le Blanc Ronald J 894-0291
★Mc Rae Alan
248 Randall Frank E Co Inc dial gauges 894-2030
Gardner Francis 894-2030
252★Tiberio Joan
253★Mendelsohn Eric ◎
254 Bartleman John G 891-5692
Murray Joan Mrs
256 Bartleman Wm J 891-1114
257 Malloy Charles B Jr ◎ 894-4435
258 Apartments
1★Owen Patricia J 891-6818
2★De Meo Elaine L 899-1934
3 Chamberlain Alan C 891-9793
4 Girouard Archie
5 Mc Cabe
6★Ostrowski John E 891-4088
261 Campbell Anna J Mrs 893-6623
263 Neu Norman J 893-7954
265 Jones Charles H 891-6091
266 Yeaton Gerald S 891-1817
PARMENTER RD INTERSECTS
267 Maher Loretta I Mrs 893-4704
278 Nord Isabelle Mrs 899-9498
279 Herlihy Dennis F ◎ 893-1165
280 Wirth Rose G Mrs 893-6581
281 Cormier Albert E 899-4705
282 Drummond Pauline S Mrs 899-0243
Fagone Rita M 899-4967
283 O'Brien Richd P ◎ 894-2423
284★Melanson Geo ◎
285★O'Brien Ellie 894-3520
286 Tierney Douglas B 899-4875
Conway Helen M Mrs
287 Ohnemus Mary E Mrs ◎ 891-4929
288 Sickman Carl S 891-6561
Byrne Kath M Mrs
290★Swan Susan
Davis Laura 894-0321
292 Fallon Florence E Mrs 894-2730
Stascavage Jessie D Mrs 893-3208
293 Koutoujian Peter 899-3140
HAMBLEN RD ENDS

14

ATHLETIC FIELD RD —FROM 160 LEXINGTON TO 143 BACON

ZIP CODE 02154
47 Handman Home Center 891-7200
49 Cutter Firebrick Co
51 Acton Metal Processing Corp 893-5890

WALTHAM AUTO BODY Inc.
COMPLETE AUTO BODY REPAIRS
24 HOUR TOWING
281 Crescent St., Waltham 899-1150

WALTHAM FLOOR COVERING, Inc.
EST. 1943
LINOLEUM - CERAMIC TILE - CARPETS FOR EVERY ROOM IN THE HOUSE
All Work Installed By Our Own Expert Mechanics
100 Maple St., Corner of Moody St., Waltham 894-5700, 894-0617

**Mor Real Sewing Machine Center Inc.**
ESTABLISHED 1949
Sales—Service—Parts on All Make Machines
Specialized Sale and Service to Area Schools
126-132 High Street
Waltham
Vincent C. Morreale
Tel. 891-5333

**JOHN F. LEE REALTORS**
REALTOR®
WALTHAM & VICINITY
RESIDENTIAL
COMMERCIAL
INVESTMENTS
APPRAISALS
TEL.
893-4300
Res. 893-6795
903 MAIN ST.
(02154)



17

**AUBURN ST —FROM 92 VERNON SOUTHWESTERLY TO 26 BOYNTON**

ZIP CODE 02154
9★Curran Walter
10 Patenaude Joseph P 899-8217
11 Precious John T ◎ 894-4674
12 Lacava Charles A ◎ 894-9364
13 Patenaude Paul J 891-4258
14★Casper Jeffrey M
15 Ryan Francis P ◎ 891-7481
16 Gajda Wm 893-6224
18 Findlay Ellsworth H ◎ 893-6995
19 Nemco Inc contr 891-4918
Mills Norman E 891-4918
20 Varley Warren F Jr 891-5787
★Driscoll Andrew
★Stransky Charles 899-1441
21 Pajak Alan 899-7891
22★Mc Cullough Raymond J
23 Smith Elsie C Mrs ◎ 894-1637
Martin Michl F 891-0862
AUBURN TER BEGINS
38 Aldred Geo T Jr
40 Masciari Joseph ◎
43 Fitzsimmons Jane A Mrs ◎
43a Binda Valentino ◎ 894-4132
44★Giguene Maurice L
46★Afienko Robt F Jr 891-1271
47 Vallerand Michl S ◎ 899-5751
48 Juskin Stella Mrs ◎ 894-9310
52 Gallagher Clement R 894-5136
58 Mc Laughlin Paul J Jr ◎

17

**AUBURN TER —FROM 23 AUBURN SOUTHEAST TO DEAD END**

ZIP CODE 02154
3★Snow Richd W ◎ 891-1726
4 Cincotta Angelo 893-1975
7 Saulnier Pauline Mrs ◎ 893-3430
8 Demeo Emile
9 Heiser Fredk T ◎ 894-3796
10 Eagan Edw J ◎ 893-0436

35

**AUGUSTUS RD —FROM 82 HOBBS RD**

ZIP CODE 02154
3 Caragulian Cath A Mrs ◎ 894-6178
11 Mullin Thos J ◎ 894-6242
14★Mace Vincent G Jr ◎
17 Willscher Sepp G ◎ 894-7645
22 Lacci Joseph A ◎
23★Vintejoux Pierre ◎
28 Hartley Judith E ◎ 894-7423
31 Costa Geo W ◎ 893-5580
34 Elliot Kenneth F ◎ 894-0447
39 Ottaviano Joseph F lwyr ◎ 894-0838
40 Cutler Frederic J ◎ 893-2419
48 Sweet Ann C Mrs ◎ 894-9035
DOTY ST INTERSECTS
59 Hartwell Mary L Mrs ◎ 891-1040
65 Kevorkian Sabouh ◎ 899-7652
68 Brooks Leona C Mrs ◎ 899-5128
73 Egleston Wm T ◎ 899-4815
74 Waht Joseph F ◎ 894-2219

10

**AUTUMN LA —FROM 65 DOBBINS RD**

ZIP CODE 02154
11 Sinclair Thos ◎ 899-2064
12 Curtis Paul E ◎ 894-7219
21★Sinclair James ◎ 891-0535
22 Lexander F Robt ◎ 894-3741
28★St Marie Philip ◎ 894-6157
29 Hakar Charles ◎ 894-8186
37 Barker Henry S ◎ 891-8220
38 O'Hearn Frank J Jr ◎ 899-4072

35

**AZALEA RD —FROM 77 LEDGE TO A DEAD END**

ZIP CODE 02154
3 O'Connor Vincent R ◎ 893-0851
4 Hill Joseph F ◎ 893-4550
7 Lepore Joseph G ◎ 891-4040
10 Cohn Agnes Mrs ◎ 893-6249
15 Harris Andrew A ◎
23 Stankard Walter M 891-7456
33 Le Blanc Robt Y ◎ 891-5065
40 Tutunjian Myron S ◎ 894-1797
45★Nocera Louis J ◎ 894-9737

29

**BACON ST —FROM 805 MAIN NORTH TO 372 LEXINGTON**

ZIP CODE 02154
10 Apartments
1★Ganasciolo Eda L 899-7647
2★Jones Marion
1 Pottle Sarah A Mrs 894-4857
2 Doyle Genevieve M 894-6949
3 Davis Susan 899-6915
4 Whalen Rose A Mrs 891-8752
5★Soulia Donald 899-9140
6 Sullivan Kath M 899-3664
12 Apartments
1 Gilligan Lawrence P 893-0750
2 Pollock Alice P 894-6691
3 Parker Irving 899-3979
4★Kirsten Richd 891-0572
5 Mac Leod Mabel B
6 Winship Louise Mrs
15 Downing Olive T ◎ 899-4790
16 Butler Mary L 893-7976
17 Leonard Marion M Mrs 894-6269
Dillon Wilbur T 899-3488
18 Jones Marguerite K 893-6267
★Mc Aneney Susan
Cooley Ruth 893-3445
★Foucd Zhati
Patrick Anna J 894-8882
Wilder Harold P 894-4606
20★Mc Donough Geo F 891-8161
★Tumminelli Michele J 893-2392
★Cook Jack D 894-7258
★Mailman S K ◎
Burke Mary M
20a★Mansfield Kath F Mrs 894-6875
24 Connor Russell M ◎ 891-5175
★Scamman Andrea
24½ Rose Frank B 893-0571
Curtis Grace B 891-4520
25★Tufts Wm
★Amell Joseph 893-6553
Coughlan David J 893-1789
28 Murphy Delia Mrs ◎ 899-5115
29 Barr Robt A 894-2563
★Mc Cauley Paul
★Kathan Raymond
★Accardi Josephine
Rear★Di Cicco Michl
Rear★Mitchell Thos F
30 Hough Wm F ◎ 893-2797
32 Rowe Arth W ◎ 894-5194
33 Mega Louis optm ◎ 894-2706
36 Connearney Steph A 899-8187
★Bright Steph J 891-7164
38 Campbell Mark E 891-6264
Rear Connors Grace Mrs ◎ 899-0279
Rear Doucette Maurice
Rear No Return

**BACON ST—Contd**
39★Petrla Emil K 893-2868
★Mc Aleer Linda
Burke Susan E
★Eastman James
Rear Gould Anna F Mrs 894-4924
Vandemark Marion Mrs 894-0416
40 Hannah David R ◎ 899-1994
Carter Harriet L 899-6923
47 Royal Apartments
1 Small Charles F
3 Reilly
4 Peterson David 894-7434
5 Dufresne Wilfred O 893-6820
6 Selig Cheryl 891-0179
7 Mc Laughlin Edgar 891-5157
8 Kennedy Rosalie M Mrs 893-2978
9 Bradford Wallace A
10★Lonbardelli Robt 899-8547
11 Vacant
12★Higgins John P 899-3723
48 Apartments
1 Campbell
2 Russell
3 Barisano Robt 899-9129
4★Schneeman Leonard 893-1317
5 Ackles J H 899-6151
6 Mackie
7 Baker Patk
8 Sullivan
9 Wong K
10★Brener Marcus 894-5342
11 Scott Thos H 894-3340
12 Mace Helen A 893-3088
51 Cusak Geo Mrs ◎ 899-2308
52 Hynes Margt J 894-7490
54★Hynes Norman 894-1664
56 Livoli Biagio 891-6049
58 Fiorelli Rudolph W 893-7849
59★Horvitz Louis 899-9050
62 No Return
64★Dziobel Dono
★Fishman Marcia
65★Paino Cath L 899-5375
SCHOOL ST INTERSECTS
Apartments
2★Leone Michl
3★Bergman Lee 894-3478
4 Rossiter Geo W
5★Payne Thos
6 Salustro Geo C 899-1434
66 Doucette Leo P 891-4506
68★Petrino Donald
70 Muise Joseph M ◎ 894-2867
Taipale Edwin T 894-2867
71 Carroll Robt G ◎
73 Ryberg Paul A ◎ 893-8032
74★Mackey Donald ◎ 891-9271
Rear★Le Blanc Ronald 899-2418
75 Scannell Russell C
★Smith Cheryl 899-3341
77★Hart D
★Fletcher N 891-4195
80 Vacant
81 Napolitano Joseph ◎ 893-5139
82★Keller James ◎
82½ Wilcox Robt T 891-8728
83 Casella Laura Mrs ◎ 893-6339
TOTTEN'S CT BEGINS
84 Cobuzzi Eug L 894-3758
86 Umina Masonry
Umina Salvatore ◎ 894-4258
87 Gargone Sebastian A ◎ 893-1026
POND ST ENDS
88 Umina Albert J
90★Travers Virginia K 891-6870
92★Fulmer John D
★Gagnon Wm
94 Banacos Stella Mrs
Rear★Rice Evelyn G
96★Nelson Brent J
97 Poirier Luke ◎ 894-3377
★Cox Linda 891-7167
98★Mullins Virgil
99 Destasio Jeanette Mrs 894-6581
★Conchiglia Robt 891-7539
100 Mitchell Barbara A ◎
101 Corbett Ann D Mrs ◎ 893-0499
102 O'Gara Peter J 899-3863
103 Conrad St Clair A 894-0597
104a★Mc Gonisle Steph
104b Cote Ernest R 899-3428
105 Patterson Walter P ◎ 893-0196
107★Addison Robt
109 Bacon Street Motor Sales Inc 893-4160
Bacon St Service Center auto repairs 899-6615
Bacon St Auto Body 893-4160
EMERY ST ENDS
115 Waltham Grinding Wheel Co Inc 894-0600
118 The Boston Kitchen Center 893-7500
Barker's Cash & Carry 894-3050
Newton Sash & Door Co Inc 893-7500
CENTRAL MASS R R INTERSECTS
GUINAN ST BEGINS
122★Le Blanc David 899-4547
Chapman Pamela Mrs
124★Nadeau Irene Mrs
128 Aucoin Richd J 894-2894
135 Waltham Sports Arena 893-8744
138 Vacant
140 Bacon Street Getty Service Sta 893-9448

14

ATHLETIC FIELD RD ENDS
PLYMPTON ST BEGINS
145★Desestrait Aime E ◎ 893-5047
Beaudry Yvonne 894-1653
★Lefhani Peter
146 Dozois Paul L 893-5545
147 Nelson Margt 893-6290
175 School Athletic Field parks & playgrounds
FARNSWORTH ST BEGINS
180 Drake Playground park
200★Connelly Donald A ◎ 899-8221
205 School Committee
School Dept 893-8050
206 Brown Eric S 891-0418
209★Nesbit Wm
★Giralimo James
210 Maxwell Mabel F Mrs ◎ 893-0349
212 Mason Lawrence E ◎ 893-6154
214★Maletz Donald J 891-4405
★Robichaud Joseph G 899-2679
DALE ST INTERSECTS

25

KENDALL PK BEGINS
222 Lee Rest Home Inc 894-0645
227 Johansen Norman T ◎ 894-1213
233 Vacant
Cormier Nazaire J 891-5492
244 Nocera Joseph 893-1239
247 Babineau A Ruth Mrs ◎ 893-2499
VARNUM PARK ENDS
249 Varnum Park Rest Home Inc 894-3320
250 Williams Donald R ◎ 893-8687
251 Anderson Richd A ◎ 893-8480
253 Johansen John T ◎ 899-1285
Titus Wm A Jr 894-5144
258 Patti Elena R Mrs ◎ 893-5532
267★Cercone Nicholas R ◎ 894-0046
270 Dagostino Saml J ◎
272 Martorilli John C
284 Lagerblade Chester B abstracter ◎ 893-6723

LA LANTERNA RESTAURANT
LANDMARK OF ITALIAN FOOD
DANNY COLELLA, Owner — WINNER OF 1968
CULINARY EXHIBITION IN ROME
53 Prospect St., Waltham
893-9038 or 899-2562

PAUL'S AUTO BODY Inc.
COMPLETE BODY REPAIR
44 Charles St.
TEL. 893-8543

J. S. HAYS CO., INC.
GENERAL CONTRACTORS — BUILDING
Commercial — Residential
ASPHALT PAVING — DRIVEWAYS — WALKS
275 LEXINGTON ST. (02154) TEL. 893-2100

O'Toole The Florist Inc.
Tel. 893-2961
719 Main St. Waltham, Mass. (02154)



BACON ST—Contd
290 Ready Mary P
291 Carr Louis B ◎ 899-8569
296 Barnes Alice M Mrs ◎ 899-3610
GREENWOOD LA BEGINS
304 Alimansky Louis ◎ 899-2242
305 Cincotta Mary Mrs ◎ 893-2175
314 Hardy Irad B Jr ◎ 893-1818
315 Litchfield Candace ◎ 899-1490
322 Butman Douglas E ◎ 894-1674
325 Piety Corner Nursing Home 894-5264
326 Gardner Clifford R ◎ 893-3045
CLARK LA BEGINS
339 Ryder Madeline F Mrs ◎ 893-7863
345 Quinlan Franklin E ◎ 893-2057
346 Dahl Orville C ◎
350 Coleman Richd W ◎ 899-1925
355 Giardina Joseph T ◎
356 Hargreaves Fredk L ◎ 899-8695
361 Flanders James E ◎ 893-0437
369 Livoli Dominic genl bldg contr ◎ 899-7990
WORCESTER LA BEGINS
378 Ryan Wm F ◎ 894-3608
PIETY CORNER

23

**BALDWIN RD —FROM 221 TRAPELO RD**

ZIP CODE 02154
15 Gilkie Marvin C ◎ 894-3597
19 Slamin James J Jr ◎ 899-0588
20 Campana James E ◎ 894-5484
23 Neal Robt E Jr ◎ 899-1806
24 Gullotti Russell ◎ 893-4272
27 Mac Neil Adrien M ◎ 894-6362
28 Thompson John F ◎ 899-5566

26

**BALM AV —FROM 82 ROSEMONT AV TO 31 FIR AV**

ZIP CODE 02154

26

**BALSAM ST —FROM 35 BRAEMORE RD TO 67 FIR AV**

ZIP CODE 02154

28

**BANBURY AV —FROM 1277 TRAPELO RD TO 164 SHEFFIELD RD**

ZIP CODE 02154
4 Campbell Marion J Mrs ◎
14★Halajian Armand ◎
15 Grumney Forest W ◎
21 Desmond Francis P ◎ 899-4545
26 Royds Paul A ◎ 891-8095
29 Winn Barbara A Mrs ◎ 899-0415
36 Kaufman Gerald ◎
45 Kaitz Geo D ◎ 893-3429
46 Khederian Paul E ◎ 894-2793
55 Jensen Robt L ◎ 894-0395
62★Sullivan Robt M ◎
69 Thompson Paul ◎ 894-9039
70 Hill Jane P Mrs ◎ 893-6721
77★Barry John ◎ 899-2291
78 Viscogliosi John F ◎ 893-8266
84 Jacobs Joseph ◎ 893-7471

28

**BANCROFT ST —FROM 96 COPELAND EASTERLY TO 28 ARBOR LA**

ZIP CODE 02154
5 Howley Robt V ◎ 894-9447
6 Shaughnessy John J ◎ 891-1432
11 Harris Norman E ◎ 894-0457
16 Fogg Steven D ◎ 894-6280
17 Casella James M ◎ 893-3848
23 Johnson Robt J ◎ 899-2392
24 Salvucci Fortunato mason ◎ 894-2197
29 Schulz Bruno J ◎ 899-3084
30 D'Amore Guy ◎ 894-5971
35 Cedrone Danl M ◎ 893-2490
36 Maccagnono Luigi S ◎ 899-4500
42 Strazzullo Frank J ◎ 899-4183
45 Stepanian Aram A 899-4040
48 Beninati Bartlo ◎ 899-8233

33

**BANKS SQUARE —JUNCTION OF MAIN AND WESTON**

ZIP CODE 02154

33

**BANKS ST —FROM 945 MAIN NORTH TO 52 COLUMBUS AV WD 1**

ZIP CODE 02154
5 Bloomenthal Abr P phys 893-1273
7 Kasper James 891-8018
★Binder B
★Fisch A
11a★French Everett J
11b Brougham P 899-9637
11c★Marx Wendy 891-0629
11d★Knowles J
14 Hicks Edw S 893-2865
15 Harris Joseph J 894-4158
16 O'Keefe John 891-7599
17 Smith Eleanora A Mrs 894-7023
Tucker Barbara
18★Lupo Suzanne L
19 Cormier Paul 899-9587
20★Le Blanc Adrian 894-0329
21 Circeo Alan D ◎ 899-1724
24 Kershaw Edw O ◎ 899-1927
25 Hartley Robt W ◎ 893-6773
27 Milliken Arth L ◎ 899-5550
28 Lally Alice E Mrs ◎
31 De Francisco Anthony
34★Kahn Elissa
36★Rachman Lee 899-9059
36b★Gutman Hannah 899-6125
37 Vacant
40 Lavash Robt E ◎ 891-5495
41 Harvey Donald P ◎ 894-2071
42 Gianotti Anthony M 891-7254
45 Levey Charles W 899-3477
47 Golden Joseph H ◎ 891-8193

27

**BARBARA RD —FROM 67 MAIN NORTH TO 30 PARSONS AV**

ZIP CODE 02154
11 Bonfiglio Ludy J ◎ 899-8990
15 Griffin Mary F Mrs ◎ 894-0371
18 Garrigan Wm ◎ 899-2367
21 Tierney Francis J ◎ 893-5113
25 Haak Robt O 899-3989
26 Lando Joseph M ◎ 894-3291
29 Mankovich Dorothy Mrs ◎ 894-4578
30 Powers Wm P ◎
34 Mazzarini Pauline Mrs ◎ 894-1698
35 Dowell Donald ◎ 894-7268
36 Glen Crawford A ◎ 893-0144
38 Mc Cassie Paul A ◎ 894-6299
39 Donovan John F Jr ◎ 899-2288
40 Doe Wendell E ◎ 894-0373
45 Corbett Wm D ◎ 894-1771
48 Jaquith Paul M ◎ 894-0356
50 O'Halloran Wm J ◎ 893-2464

**BARBARA RD—Contd**
51 Dickson Walter F ◎
CHAFFEE AV INTERSECTS
59 Karlsen Harvey 891-4543
61 Haugh Victor 891-7389
62 Gisiger Conrad J ◎ 899-8199
63 Sawin Frank E Jr ◎ 893-3203
68 Mc Shane Thos ◎ 891-4997
69 Horenstein Irving S ◎ 899-0020
72 Mason Charles B ◎ 893-8663
73 Greenblott Evelyn Mrs ◎ 893-7547
74 Burgess Margt M Mrs ◎ 894-2136
76 Clark Mary J Mrs 893-7516
78 Zeyfis Walter
79 Campisi Rosario A ◎ 899-3425
82 Mc Aleer Dorothy Mrs ◎ 893-1714
83 Mc Gowan James M ◎ 894-3262
84 Cucchi Joseph A ◎ 893-1866
88★Fuller Richd E ◎
89 Morrell Ronald B ◎ 893-0684
90 Beatty Isabel M 891-7785
92 Dickerson Walter Jr ◎ 891-5827
93 Williams Mamie L Mrs ◎ 893-1942
98 Walsh Martin L ◎ 899-5244
99 Huntley Wm F ◎ 893-1952
104 Reidy Wm J ◎ 894-0733
105 Ferrera Raymond G ◎ 893-5423
110 Pellicci Michl A ◎
111 Gray Elden B ◎ 893-1584
CANDACE AV INTERSECTS
135 Kadish Donald A ◎ 891-5287
CLEVELAND RD BEGINS
141★Speer Brownlow ◎ 894-7517
TRINITY CIR BEGINS
150★Maisen Laura E Mrs ◎ 894-0131
153 Washburn Fredk A ◎ 899-4775
156 Erickson Ethel M Mrs ◎ 894-3341
157 Willard Warren W Rev 893-8521
MADISON RD BEGINS
162 Tavener Malcom S ◎ 894-5141
167 Stone Clayton E Jr ◎ 894-8133
170 Lynch Mary B Mrs ◎ 894-3472
171 Vasquezi Giacomo O ◎ 894-4597
174 Shea Wm L ◎ 899-1707
177 Headley Richard B ◎ 899-4982
183 Malafey Herman J ◎ 893-8996
188★Winsky Leonard J 893-2949
189 Hughes Stanley P ◎ 894-0195
194 Santangelo Joseph ◎ 893-3257
195 Donahue Joseph J ◎ 894-2085
199 Truell Clayton C ◎ 893-0646
200 Mobilia Robt J ◎ 894-2756
BEAL RD INTERSECTS

27

**BARNES ST —FROM 3 THAYER RD WESTERLY TO DEAD END**

ZIP CODE 02154
1★Sliney Mary 489-2633
Cincotta Anthony S ◎ 484-3460
2★Mc Kenna Paul 489-1782
4★Helm Diana T
6 Doyle Ann M Mrs nurse 484-5590
7 Mc Kenelley Hayward L 489-2587
7a★Perron Shelley 484-5931
8 Gallagher Thos S 484-0198
Guelfi Raymond J 484-7595
9★Kelly James P 484-5767
★Flynn Barbara M 484-5767
11 Pride John ◎ 484-0743
14 Martin Walter J ◎ 484-8112
18 Cordima Perina R Mrs ◎
19 Twomey John F ◎ 484-4528
20 Brennan Florence Mrs ◎ 484-5556
21 Dixon Michl P 484-9335
21a Perley Grace A Mrs 894-0415
22 Bonanno Anthony P ◎ 484-0739
23 Ahern Susan ◎ 484-3527
25 Babin Edw A ◎ 489-1442
26★Stevens Philip ◎
27★Alcari Francis P
Driscoll John 484-6568
28 No Return
29 Johnson Wm E 484-7382
Frye Marie Mrs 489-1714
30 Moran Mary K Mrs 489-1469
★Poirer Ronald J
32 Buonomo Matthew J 489-3205
GILL RD BEGINS
38 Conrad Geo D Jr 484-3291
39 Corazzini Henry R 489-1412
45★Doucette Rene ◎ 489-3187

7

**BARTON ST —FROM 39 NEWTON TO BEY 25 TOWNSEND**

ZIP CODE 02154
5 Cannon David E 894-3565
Vail James T 894-3295
9 Beaton Dorothy Mrs 893-1650
★Clark Graham
Mitchell Beverly Mrs
★Daudelin Helen
★Torrisi Connie
★Hamilton Joanne
15 Erba Angelo J ◎ 894-4245
17 Erba Angelina
21 Lally Mary F ◎ 893-4683
TOWNSEND ST ENDS
23★Taverna Frank
★Cannan Deborah L
25 Bazzone Thos J 899-2945
27 Polcaro Frank A ◎
29 Demoy Nina P Mrs ◎ 894-4762
33 Cardone Corindo ◎ 894-6229
36 Arsenault Alf J ◎ 893-6720
39★Doucet Ida 893-2294
44 Surette Henry G ◎ 899-1411
45★Bastarache Gerald A ◎ 891-8747
48 Reade Richd J ◎ 894-2621

27

**BEAL RD —FROM 87 MAIN NORTH TO 240 WARREN RD**

ZIP CODE 02154
4 Mc Carty Mary A Mrs ◎ 894-1690
6 Martin Randolph J ◎ 893-6629
11 Delorey Charlotte G ◎ 893-1339
18★Long Russel 893-7325
19★Dufromont Gerard ◎ 891-9109
21 Noonan Thos J ◎ 899-4758
22 Bottari Frank J ◎ 891-4353
24 O'Connell Thos F ◎ 899-4233
25 O'Connel K Frances Mrs ◎ 893-5478
29 Martin John W mfrs agt ◎ 894-3466
30 Spaulding Warren A ◎ 893-6417
33 Bertolami Michele ◎ 891-5289
34 Lang Albert ◎ 891-8379
37 Kelley Frank C ◎ 893-9061
38 Anderson Edith E ◎ 893-4055
42★Duggan Eleanor M Mrs ◎
43 Lockhart Arnold S ◎ 899-0987
44 Mulcahy Wm ◎ 899-3170
49 Woodward Preston E ◎ 893-8634
50 Glynn Ernest D ◎ 893-9082
CHAFFEE AV INTERSECTS
58 No Return
59 Maniace Charles J ◎ 894-9583
62 Mac Neil John L ◎ 893-8232
63 Wallis Harold C ◎ 893-2818
68 Pagliazzo Richd 893-8445
71 Vanaria Mary Mrs ◎ 894-5364
73 Vanaria Thos A
74 Anderson Carl A ◎ 893-5364
75 Barry Francis J 893-8635

DICK'S QUALITY TELEVISION SERVICE
DICK BARTLEMAN, Master Tech No. 3512
MOTOROLA SALES - SERVICE
Prompt Skilled Service On All Other Makes
Home and Carry In Service • 9 Out of 10 Sets Repaired In Home
COLOR & TRANSISTOR SPECIALISTS
MOTOROLA Quasar
33 LEXINGTON ST., WALTHAM
TEL. 891-7280

COLONIAL KITCHEN INC.
Italian and American Food
Family Dining at Moderate Prices
19 Crescent St. Waltham 894-4010

WALTHAM
HY
GRADE
LIQUOR
STORE
Inc.

BEER
WINE
CORDIALS

2 Oak St.
Waltham
Mass.

TEL.
894-3020

BELMONT ANIMAL HOSPITAL
24 Hour Emergency Service
484-5197
820 Pleasant St.
Belmont, Ma. 02178

**BEAL RD—Contd**
75a O'Brien Martin C ◎ 899-5055
77 Swenson Agnes E Mrs ◎ 899-1488
78 Rogerson W Roy ◎ 893-3495
84 Walton Leonard E ◎ 894-4055
87 Lenza Michl ◎ 891-8156
88 Morgan W Hearne ◎ 899-4824
90 Barry Edw M ◎ 894-2639
91 Mc Dermott Margt C Mrs ◎ 894-0096
93 Sanford Pauline A Mrs
95 Lisa Peter G ◎ 894-5996
96 Waite Paul S ◎ 894-0734
97 Poad Mabel D ◎
100 Gustavson Dagmar G Mrs ◎ 894-5516
103 Comeau Edw J ◎ 899-0540
104 Hinckley Walter W ◎ 899-8557
110 Lally James M ◎ 894-9074
113 Ritchie Geo L ◎ 894-7213
114 Crowley Michl A ◎ 899-0273
CANDACE AV INTERSECTS
123 Talarico Patk A ◎ 899-9532
124 Sheehan Joseph H Jr 893-1949
128 Mula Josephine A ◎ 899-5588
129★Gallant Everett P ◎ 894-4558
133 Casella Louis J ◎ 893-7007
139 Cook Frank B ◎ 894-3697
140 Warrendale School
145 Scalzi Rudolph E ◎ 891-4699
151 Burley Marilyn M Mrs ◎ 894-3498
157 Ramberg Ralph J ◎ 894-5365
161 Fearnley Geo ◎ 894-4535
167 Wheeler Robt M ◎ 899-8931
172 Peace Genevieve E Mrs ◎ 893-0510
175 Quinn Thos R ◎ 899-0991
178 Grady John L ◎ 891-5263
181 Fitzgerald John I ◎ 893-6680
CLEVELAND RD ENDS
182 Bolser Herbert W ◎ 894-3485
188 Fehlau Paul ◎ 899-7197
194★Costello Dennis ◎
195 Cedrone Donato P ◎ 899-4934
200 Danielson Geo S Jr ◎ 894-6579
203 Thursby Robt B ◎ 893-6518
208★Demeo Thos E ◎ 899-5164
BARBARA RD INTERSECTS
214 Palmer Richd ◎
215 Iannazzi Cosmo A ◎ 893-7472
220 Blanchet Walter E ◎ 894-6067
223 Caldwell Anne M ◎ 899-6358
226★Dehollan Peter ◎
230 Wilson Walter B ◎ 899-1845
231 Cody Ann M Mrs ◎ 893-7434
236★Smtih Geo B ◎ 899-8895
WINDSOR TER BEGINS
242 Steeves Vern Y ◎ 894-5808
248 Mc Mahon A Harold window dec & displays ◎ 894-8193
251 Andonian Elvis ◎ 894-9185
254 Capello Joseph J ◎ 894-8248
257 Demeo Ralph J ◎ 893-1685
258 Fennell Edw F Jr ◎ 893-2536
264 Plummer Ernestyne I Mrs ◎ 899-0340
265 Curry Robt ◎ 899-9417
MADISON RD ENDS
270 Gordon Billiard Supply Co 894-5372
Myers Thos G ◎ 891-5690
276 Stinehour Milton S Jr ◎ 894-1475
277 Taranto Stephen A ◎ 899-2838
280 Callahan James C ◎ 893-6571
285 Hay David W ◎ 899-8179
288 Mulvaney Paul L ◎ 899-3670

2

**BEAR HILL RD —FROM 1325 MAIN NORTH**

ZIP CODE 02154
34 Cognos Corp (Stge)
40 Cognos Corp electronics parts 890-3280
50 Hemphill Drilling & Blasting Co Inc 890-5804
139 Vacant
151 E G & G (Environmental Equipment Div) scientific instruments mfrs 890-3710
160 Ring Saws Inc mfg circular saws 890-1600
166 Actronics Inc electronic equip 890-7030
Baker Research & Development research div electronic equip 890-7030
166r T G M Detectors Inc mfg radio active detectors 890-2090
179 Ion Track Instruments sls small electronic instrmt 890-4343
Magnetic Corp Of America 890-4242
B T U Engineering Corp (Sls Ofc)
180 Parke-Davis & Co med instrumt mfrs 890-7250
195 Jet Spray Cooler Inc mfg 890-7700
196 E G & G Stge
201 Elbert Advertising Agency Inc adv & sls 890-5777
219 Jeep Sales Corp whol auto parts 890-1290
220 Hillcrest Restr 890-2282
Hillcrest Luxury Function Facility 890-2282
Nims Caterers 890-2646
221 Vacant
235 Building
Rooms
101 Pittsburgh Des Moines Steel Co (Br) 890-4450
102 Multi-Tax income tax returns 890-7090
105 Vacant
201 Vacant
201a Vacant
201b Nytco Services Inc (Field Warehouse Co) financial servs 890-8118
201c New York Terminal Inc (Sls Ofc)
201d Vacant
201e Greyhound Corp 899-6000
202 Vacant
203 Associated Builders & Contractors Inc 890-1177
203b Marketing & Distribution Resources Inc consultants 890-7130
204 Pertec Peripheral Equip Corp sls ofc 890-6230
301 Warren Pumps Inc (Ne Sales Ofc) 890-6390
302 Velo-Bind Inc (Br) mach sls 890-0810
303 Siliconix Inc semi conductor mfgr sls 890-7180
304 Computer Business Supplies Inc (Br) 890-1553
304a Vacant
305 Knights Of Columbus Ins 890-5230
306 Inland Ryerson Construction Products textile mach sls 890-3850
307 Greyhound Computer Corp 890-6000
401 Machine Tool Leasing leasing machines 890-6677
401a Inland Ryerson Construction Products 899-3850
402 Kawecki Berylco Industries Inc rare metal 890-8270
402 Modular Computer Systems Inc computer sys-sls 890-4044
402a United Engineering Sales 890-6680
403 Sentry Insurance Co (Br) 890-0716
405 T-Bar Data Systems computer switching equip 890-3085
405a Com-Sale sls reps 890-0011
405b Mutual Leasing Associates Inc 890-5340
405c Henry Pratt Co valves 890-1383
405d Dynasel Associates 890-6777

**BEAR HILL RD—Contd**
405e Emerson Management Systems 890-4884
405f Executive Answering Center tel answering serv 890-2300
405g Lear Siegler Inc (Romec Div) power equip 890-0570
405h Vacant
404 National Can Co sls can mfg 890-1230
406 National Can Co (Overflow)
407 Minnesota Mutual Life Insurance Co financial consultants 890-3300
265 F W Derbyshire Inc precision lath mfg 890-2900
280 Adams-Russell Co Inc electronics 890-2540
Stein Associates (Div Of Adams-Russell Co Inc) digital communications 890-4700
285 Bay State Florist Supply Inc 890-1010
300 Sylvania Electronics System-Bear Hill Test Site
303 Teledyne Materials Research mech engs 890-3350
330 Adcole Corp research 890-3400
335 Victor Comptometer Corp business mach sls & serv 890-3800
Call-A-Computer Inc rental time sharing machines 890-6820

27

**BEAVER ST —FROM 250 WARREN WESTERLY TO 295 LEXINGTON**

ZIP CODE 02154
5 Dean Dairy 894-6140
18 Kiley Wm J ◎ 893-7293
24 Nagle Arth E ◎ 893-3740
25★Fordyce Stuart A 899-0535
HOLLACE ST BEGINS
30 Polimer Melvin ◎
36 Cahill Geo E ◎ 893-4066
41 Vacant
44 Anderson Le Roy A G ◎ 894-3740
46 Trudell Fredk G 894-3039
48 Farmer Edw E ◎ 893-6899
49 Mailly Mary Mrs ◎
51 Dobbins Brian
55 Stevens Freda E ◎ 893-1170
58 Faherty Bartley V ◎ 899-5476
59 Twomey John D ◎ 894-7708
65 Hughes John J ◎ 894-7233
66 Mahoney Francis J ◎ 894-2268
CLEMATIS AV BEGINS
72 Tildsley Marion Mrs ◎ 893-8405
PARSONS AV BEGINS
73 Le Blanc Lucy A Mrs 893-3115
75 Groth Louis H ◎ 894-1461
83 Nutile Paul ◎
83a Gallant Edmund 893-2442
83b Paquette Tool & Die Shop 894-6892
87 Thornton Associates electronic equip & sup 899-1400
90 Apartments
1★Finstein Harvey M 891-4691
2 Melvin Louise
3★Marshall Jsoeph P
4★Costa Arth Jr 891-7135
5 Schofield Alden M 891-9374
6 La Bonte Mary E 899-7820
7★Cusano David 899-8248
8★Dubee J D 899-9145
9 Tobin Francis 891-1322
10★Tavener Anna L 891-1190
11★Majkut Joseph V 899-9214
93 Norton Diane M
95 Hub Testing Laboratory testing lab 893-8330
Rub Kor America rubber gds mfrs
97 R I A Products 894-2684
100 Moore Geo W Inc screw mfrs 893-5506

24

B & M INTERSECTS
WAVERLEY OAKS RD INTERSECTS
220 Waltham Archery Grounds Parks Dept
225 Dion Eli J 894-6950
227★Donaghue Joseph S 899-9696
240 Suburban Experiment Station experiment & research 891-0650
265 Massachusetts Girl Scouts Inc 893-6113
Our Country Store girl scout sups 893-6293
Krebs Michl 891-8217
★Schrift Christopher
311 Cedar Hill Landscaping Corp 893-6738
Harrington Joseph R ◎ 893-6738
LINDEN ST ENDS
325 Burgoyne Joseph L Jr ◎ 893-9114
338 Arpino Joseph ◎ 899-8291
344 Nelson Ronald E ◎ 899-3865
CEDAR HILL LA BEGINS
354 Flynn Paul D ◎ 893-7097
357 Stratton Hse Cntr-Continuing Educ (Bentley Col) 891-2137
378 De Vincent Farms prod dlrs 894-7342
500 Bentley College Of Accounting & Finance 891-2000

8

FOREST ST BEGINS
577 Melanson Harold J 894-2839
595 Gallitano Leo ◎ 894-6464
600★Kaiser David
Haywood John V
635 Central Realty Trust bldg contr
Cappadona Geo E ◎ 899-3986
LYMAN ST ENDS
645 Cappadona Geo A ◎ 893-7734
653 Cappadona Benny J ◎ 899-5948
663 Durzy Anton ◎ 899-1527
VALLEY VIEW RD ENDS
674 Walker Alice C Mrs ◎ 894-4727
682 Restieri Edw ◎ 893-8891
OAKLEY LA ENDS
696 Branch Byron R ◎ 893-8857
704 Digregorio Adelco A ◎ 899-2663
712 Sutherland Richd P ◎ 899-0399
717 Melanson Joseph A ◎ 893-6164
720 Tosti Antonio ◎ 893-6199
728 Cannistrara Carmine ◎
736 Levy Joseph E ◎ 893-2135
744 Poole H Norman ◎ 893-0299
747 Howley Thos J
752 Parker C Joseph ◎ 891-4048
755★Selig Lawrence J Jr ◎
760 Cameron Cecelia V Mrs ◎ 893-1385
768 Doiron Gloria A Mrs
776 Schwarzbauer Lucille Mrs ◎ 894-2736
784 English Edw J ◎ 894-3932
787 Bonica John ◎
796 Landry J Raymond ◎ 894-1252
810 Cassidy John F landscaper ◎ 893-7374
820 Butler Mildred W Mrs ◎ 893-8824

24

**BEAVER BROOK RESV —FROM 525 WAVERLEY OAKS RD AND BOTH SIDES OF TRAPELO RD AT BELMONT LINE**

ZIP CODE 02154

23

**BEAVER BROOK RD —FROM ALBERMARLE RD TO 85 MALLARD WAY**

ZIP CODE 02154

TOM LYONS - Firestone
FIRESTONE TIRE HEADQUARTERS
REGENCY POLICE & FIRE SCANNERS
PANASONIC RADIO—STEREO—TV TAPE DECKS
210 LEXINGTON ST., WALTHAM, MA.. 02154
894-4900

Colonial Real Estate Co.
REALTOR®
WALTHAM • WATERTOWN • NEWTON AND VICINITY
INVESTMENT PROPERTIES • HOMES
RENTALS • COMMERCIAL • MANAGEMENT
9 Lexington Street, Waltham, Mass. (02154)
Tel. 891-4411

MARTIN'S WALTHAM SPRING CO., Inc.
DICK (PUDGY) MARTIN
"SPECIALISTS IN ALL LEAF SPRING PROBLEMS"
AUTO AND TRUCK SPRINGS - REPAIRED ● RESET ● INSTALLED
19 Music Hall Av., Off Elm St., Waltham 02154
Tel. 894-0218

PETIQUE CORP.
PET — GROOMING, SUPPLIES
BOARDING, SPECIAL DIETS, VETERINARIANS
820 A. Pleasant St. Belmont, Mass. 02178 484-6133



**BEAVER BROOK RD—Contd**
4 Arnold Louis E Jr ◎
5 De Meo Louis F ◎ 894-1707
10 Beckonert Geo B 899-4339
15 Mesrobian Edw H ◎ 899-8687
16 Arnold Russell D ◎ 899-9262
23 Gibbs Henry ◎ 899-8636
24★Anderson Christopher ◎
29 Emery Eileen J Mrs ◎
30 O'Brien Cornelius L ◎ 893-5617
35★Babigian Garabed B ◎
40 Marcou Jack ◎ 893-5911
41 Iannelli Nicholas P ◎ 899-4856
44 Mercury Fence Co contr fence erecting 894-9473
Falco Gene G ◎ 894-1331

36

**BEDFORD ST —FROM 115 PROSPECT WESTERLY TO 46 FISKE AV**

ZIP CODE 02154
6★Comacho Robt M
11 Rigoli Anthony 899-1142
12 Leblanc John C 899-9699
13★Connolly Thos
14 Copp Judith 891-9151
PRATT AV BEGINS
15★Avcoin Paul G
23★Chamberlain Douglas
25 Hayes Gertrude Mrs ◎ 893-1579
26 Tech-Etch Inc (Precision Products Div) 894-1400
Wilder R S Inc mach microprojectors 894-0230
CURTIS ST BEGINS
43 Barker Arth C public acct 899-5737
Collura John real estate 894-4131
44★Crowther Wm 891-8158
Mac Millan Robt A ◎ 893-7144
46 Black Richd G 893-3118
47★Herutunia Haig 899-3625
48★Johnson Hannah 891-5515
★Hughes Charles H 899-6936
★Siwiak Kazimiere
Bowen Ralph J III 899-7478
★Davis Ora Jr
51 Le Blanc Albert G 891-9272
★Curtis Edw
52★Caramanca Nicholas
Morrelle Alf
Mee John J
★Clevenson David
★Cormier Fredk
53★Fuller Wesley 894-0846
★Le Blanc Albert 891-7342
54 Kimball Geo H Jr ◎ 894-4443
Kimball Betty furnished rms 894-4443
55★Brown Jane N
56 Shaughnessy Dominic C ◎ 894-8793
57 Carretta Frank ◎ 894-0685
59 Rooney Thos F Jr 891-7556
60★Shea John P Jr
No Return
61 Carey Arlene M Mrs ◎ 894-9135
62★Duffy Frank P 891-0590
Rudenauer Charles Mrs
63★Barry Neil S 899-3689
★Davis David
64★Mar Janet 899-9098
★Devlin Michl
65 Wisse Michl J 891-0568
★Curran Steph G
66 Vacant
70 O'Connor
72★Greene Robt H 899-4319
★Stearns Stuart
74★Charron Donna L 899-2516
★Mac Laurin R

17

SOUTH ST INTERSECTS
88 Duffy Mary Mrs ◎ 899-8523
89 Murphy Edna M Mrs ◎ 893-4644
91 Hammond J Clifford ◎ 893-1142
93★Rando Steph Jr
99★Segreve Wm J ◎ 891-8539
100★Leone Louis J ◎ 894-2963
PEARL ST ENDS
106 Fagan Alphee A 899-3150
108 Godfrey Mervin E
121 Salamone Frank E ◎ 893-6634
128 Mc Elhiney Eldon E Jr ◎ 899-4326
129 Allia Graciano H ◎ 894-9731
130 Nadolny Ziegmond R ◎ 894-0125
132 Gately Charles F ◎ 894-2492
BOYNTON ST INTERSECTS
CABOT ST INTERSECTS

41

**BEECH ST —FROM 31 HIGH SOUTH TO 32 MYRTLE**

ZIP CODE 02154
10 Dale Chesley ◎ 894-5391
12 Estabrook Herbert L ◎ 899-5863
ADLER ST INTERSECTS
28 Tirone Edw P 899-9165
30 Tirone Dominic J ◎ 893-6906
31 Bartleman Mary E Mrs ◎ 894-2299
33★Llewellyn Allan B 891-1088
35 Campbell Mary A 891-4622
Nezaire Richd
36 Cook Warren S ◎ 894-2014

6

**BEECHWOOD RD —FROM 20 MASSASOIT**

ZIP CODE 02154
4 Contrusceri Santi ◎ 899-6696
5 Perry John F ◎ 893-6474
10 Husselbee Ronald H ◎ 894-7828
11 Smith Edw J ◎ 894-0470
16 Johnson Ruben A ◎ 894-4589
17 Mc Carthy Joseph F ◎ 894-6452
20 Howley Leonard F ◎ 894-3558
25 Breen Kevin M ◎ 891-5777
26 No Return
29★De Simone Joseph ◎ 899-7232
32 Hinton Lydia R Mrs ◎ 899-4572
35 Murray Howard B ◎ 893-4048
39 Shannon Whitney C ◎ 894-3097
42 Corcoran Grace A Mrs ◎ 894-7512
43 Flaherty Oil Co fuel 894-2878
Flaherty Mildred M Mrs ◎ 894-8878
45 Bythewood Danl H Jr ◎ 899-1911

36

**BELLEVUE PL —FROM 11 BELLEVUE**

ZIP CODE 02154
1★Poirier Albert A ◎ 891-5607
2★Connearney Paul J
2½★Connearney Lawrence 891-4499
3★Illsley Warren F ◎ 894-3140

36

**BELLEVUE ST —FROM 183 PROSPECT WEST TO 64 CURTIS**

ZIP CODE 02154
1★Marcou D
3★Linscott Leonard C 891-9748
BELLEVUE PL BEGINS
11 Attardo Antonio ◎ 894-0679
13★Farwell Philip B 891-0883
15 Sturtevant Bernard B ◎ 893-5219
15½ Dubie Jeanne M Mrs ◎ 893-2184

HAROLD B. BOWERS, President and Treasurer
**BOWERS INSURANCE AGENCY, INC.**
Commercial Building Insurance In Waltham Since 1832
4 GORDON STREET (02154) 893-4064



**BELLEVUE ST—Contd**
17 Cipriano Caroline M
19 Bardsley David E
★Irvine Martin
21 Boisvert Henrietta M Mrs ◎ 894-5759

38

**BEMIS AV —FROM 53 HARVARD SOUTHEAST TO DEAD END**

ZIP CODE 02154
1★Calogero Costa 891-4051
Alfeo Salvatore 899-5474
2 Cannella Salvatore ◎ 893-1493
3 Trainor Harold P Jr ◎ 899-2779
4 Scanio Gaetano 899-3674
5 Arsenault Jean P 899-8815
6 No Return

5

**BENEFIT ST —FROM 179 NEWTON WEST TO 170 ELM**

ZIP CODE 02154
5★Rivera Obdulio 891-1767
7 Appel Deborah L Mrs 891-4391
11 Aucoin Robt P ◎ 893-0989
13 Comeau Geo R ◎
14 Lombardi Sally G
15 Le Blanc David E
16 Lombardi Girolam W
19★Mac Donald Francis ◎ 891-5330
23 Allain Leon ◎ 899-5824
★Morin Gaston 891-6050
24 Printed Circuit Co (Overflow)
25 Johnson Gary 899-5224
27 Aprino Tile Co 899-8286
31 Tile International Inc 899-8286
WHITECOMB ST BEGINS
Stony Batter Playground

6

**BENNETT ST —FROM 139 WILLOW TO 108 BRIGHT**

ZIP CODE 02154
10 Bisson Gerald T ◎
12★Riley Richd
16 Brandt Mary 891-7478
18 Cincotta Bartolo
★Gage Frank
20 Harris Jeffrey S 893-4711
22 Yankauskis Anthony J ◎ 894-6884
24 Porretta Vincenza W Mrs ◎ 893-4530
26 Gemelli John 899-5018
28 Cericola Francis P 893-2708
30★Burns John
32 Riccio Gennaro Jr ◎ 894-6654
36 Peacock Lloyd 893-0166
38★Cochran Lloyd ◎ 899-3087
40 Barclay Herbert 891-7833
42 Mollica Tindaro B ◎ 899-4453
HASTINGS ST INTERSECTS
45 Demeo Francis A ◎ 894-5188
46★Beaulieu Linda E
47 No Return
48★Staats Edw
49 Saulnier M Evelyn Mrs 893-4320
50 Vasselin Kenneth 891-4473
51★Griggs Francis ◎
52 Vacant
54 Harris John
55 Devoe Sadie J Mrs ◎ 893-5498
56 Jay Lonnie J 891-7110
58★Belliveau John P
60 Le Blanc Bertin 891-8754
62 Vienneau Didace J ◎ 893-5374
63 Collura Joseph J bldg contr ◎ 893-0039
Le Duc Marie 899-3619
65 Overhead Door Service garage 893-7445
Grover Harold E Jr ◎ 893-7445
66 Goguen Yvon ◎ 893-4815
69 Batte Benj ◎ 899-4431
70 Lelievre Eliz Mrs ◎ 893-5068
77 George John C
79 Mac Neill Kenneth F 891-7338
81 Kann Alex B ◎ 899-0265

28

**BERKLEY ST —FROM 14 ESSEX TO 1379 TRAPELO RD**

ZIP CODE 02154
5 Hall Charles R ◎ 893-8218
12 Mc Govern Francis G ◎ 894-0767
15 Conroy Michl J ◎ 893-7344
18 Steber John F ◎
19★Ostrander Dennis L 899-8346
26 Sweet Forrest H ◎ 893-2860
27 Patterson James F ◎
33 Rossi Joseph prntr 891-8369
34 Moldoff Benj ◎ 894-6359
39 Poirier Henry W Jr ◎ 893-0396
40 O'Malley Joseph A ◎ 893-1760
47 Keledjian Puzant ◎ 891-7246
48 Chernosky Edwin J ◎ 894-0185
55 Le Blanc Eleanor C Mrs ◎ 894-4260
BANBURY AV INTERSECTS
64 Martin Robt N ◎ 894-0801
67 Ristuccia Bernard J ◎ 893-3772
70 Westcott Gordon E ◎ 893-8276
73 Corkum Calvin J ◎ 893-8239
78 Ramhofer Florence B Mrs ◎ 899-4634
84 Blackman Milton ◎ 893-9089
85 Sacco Bonita G Mrs ◎ 894-4687
90 Penney Herbert W ◎ 894-1080
98 Dempster Margt Mrs ◎ 899-0536
101 O'Donoghue Danl E ◎ 894-1997
104 Burns John C ◎ 894-9075
110 Buckley John J Jr ◎ 894-3022
111 Rapp Donald W ◎ 899-3946
117 Callahan Dennis ◎ 891-0125
118 Monaco Frank A ◎ 899-1113
123 Maguire John G ◎ 891-0718
124 Colten Bernard ◎ 893-8294
131 Dunham Leo ◎
136 Delorey Robt W ◎ 899-4359
137 Wright Wm J ◎ 899-1495
144 Griffin Arth F ◎ 899-1537
147 Goldstein James J ◎ 894-3042
155 Quental Virginio M carp ◎ 893-0516
156★Dakin Thornton ◎ 899-8949
166 Knox Charles J ◎ 893-8336
167 Floyd Virginia E Mrs ◎ 894-3241
175 Schifferdecker Eliz J Mrs ◎ 894-1755
181 Paul Marion B Mrs ◎
182 Shlager Manuel J ◎ 893-0662
187 Thomson John T genl bldg contr ◎
899-8577
Turner Rose M Mrs

Middlesex
577 MAIN ST.
FAMILY CO-OPERATIVE BANK
INSURED SAVINGS AND HOME FINANCING
OPEN FRIDAY EVENINGS 5-8 P.M.
WALTHAM 02154
TEL. 893-8000

WAL - LEX BOWLING LANES
COMPLETE FAMILY RECREATION CENTER
800 Lexington St. Waltham 893-7070

ALBERT KLINE INSURANCE, INC.
Life Pension Specialists
899-5353
899-7744
900 MAIN ST. WALTHAM, MA. 02154

BEATTY BROTHERS PHARMACY
PHARMACISTS
PRESCRIPTIONS AND HOSPITAL SUPPLIES
FREE PICK-UP AND DELIVERY
75 Crescent St., Waltham 02154 Tel. 894-7600



**BERKSHIRE RD —FROM 74 PARMENTER RD TO NEWTON LINE** 18

ZIP CODE 02154
8 Hughes Robt J ◎ 891-4098
10★Benoit Wm E ◎
11 Greene Benj ◎ 894-4893
12 Yates Jonathan R 891-5131
13★Falzone Carmelo ◎ 894-9246
14 Castellana Francis
15★Breen Paul 899-1869
16 Manion John F ◎ 899-3168
17 Lawton Albert E Jr ◎ 893-3027
18 Boyle Dorothy L
19 Connelly Wm A 893-8124
20 Morgan Kath E 891-1562
21 Price Willis R 894-0310
22★Dowling Franklin W 899-2652
23 Bonica Lucy A Mrs 899-2632
24 Pergola John A 899-5694
25 French Herbert M ◎ 899-2216
26 White Michl F 891-1721
27★Isaacson Leonard A Jr 899-9361
28 Russo John 894-1369
29 Falzone Ann Mrs ◎ 894-4253
30 Vacant
31 Devarenne Stanley R
34 Forte Frank O ◎ 893-2253
35★La Blanc Ovila 899-9126
37 Scifo Frank ◎
38 Spinelli Rose L Mrs ◎ 894-5497
39 Smith Albert R ◎ 893-2652

**BIGELOW RD —FROM 15 LINCOLN SOUTH TO POND END RD** 25

ZIP CODE 02154
14 Carlisi Philip ◎ 893-6787
15 Casella Farm
Casella Joseph ◎ 893-3399
20 Pagliazzo Mary Mrs 893-8942
21 Kerns Saml J ◎ 899-2494
26 Duffy James F ◎ 899-1889
27 Cullen Marie E Mrs ◎ 893-2142
32 Johnson Eric A Jr ◎ 894-3463
33 Muir Wm C ◎ 893-0033
37 Stockwood E John ◎ 893-0253
38 Goguen Theo H ◎ 899-5763
50 Dahlin Kenneth M ◎ 893-1898

**BIRCH RD —FROM 86 HILLCREST RD SOUTH TO HARDY POND RD** 28

ZIP CODE 02154
15 Thibeault Ovide A ◎ 893-0429
16 Cormier Claude J 899-5527
19 Leger Henry J ◎ 899-5486
23 Taylor Geo H ◎ 894-0914
24 Lepere Gussiey ◎ 891-5942

**BITHER AV —FROM 37 WILLOW TO DEAD END** 6

ZIP CODE 02154
9 Viscogliosi Clara ◎ 893-2911
12 Mc Laughlin Gerard 891-1364
15 Marcolina Anthony E ◎
16 Lucas Anthony D ◎ 894-3844
19 Swanson Oswald V ◎ 894-1926
20 Papia Charles A 891-8176

**BLOSSOM ST —FROM 340 LINCOLN TO PINE HILL CIR** 10

ZIP CODE 02154
18 Bonazzi John ◎ 899-5093
26 Bonazzi Joseph J ◎ 894-0477

**BOLAND ST —FROM 42 OAK** 31

ZIP CODE 02154
1 Caissie Desire J ◎ 899-5696

**BOLTON ST —FROM 254 NEWTON TO BEY DAY** 31

ZIP CODE 02154
8 Redden Eliz M Mrs 893-0503
9 Yung Suey W ◎ 899-2188
10 Strong Gordon ◎ 891-8361
11 Violanti Rose D 893-2806
13 Lupo Costanzio J ◎ 894-5678
14 Maselli Libero N ◎ 893-4689
15 Aucoin Thos L ◎ 891-5854
15a Barrow Wm
16 Flye Cath G Mrs
18 Kelly Nancy A Mrs 894-1190
20 Terrasi Alphonso J ◎ 893-1692
21 Tambascia Rose Mrs ◎ 894-9352
22★Fisher Dale
22½ Bower Richd T 899-1403
24 Terrasi Saverio ◎ 893-8083
26 Gallup Philip Jr 891-1385
28 Boudreau John E carp ◎ 894-1175
29★Zawistowski Peter 891-5005
30★Le Blanc Roger G
31 Paino James A
32 Belliveau Leonard ◎ 894-6045
ACORN ST BEGINS
39 Vacant
DAY ST BEGINS
44 Apartments
1★Heintz J
2★Budwick Steph 899-8969
3★Johnson Ruth K 899-5882
4 No Return
5 Hoogheem Eleanor 891-4967
6★Gardiner Kath F
49 Johnson Virginia Mrs 894-3149
54 Mc Manus John J
★Cohen Louis ◎ 899-7991
55 Cericola Donald T ◎

**BOW ST —FROM 861 TRAPELO RD NORTH** 35

ZIP CODE 02154

**BOWDOIN AV —FROM 23 HIAWATHA AV TO 125 AMHERST AV** 28

ZIP CODE 02154
4★Keohane Margt T Mrs ◎ 899-5698

**BOWDOIN AV—Contd**
5 Belliveau Emile ◎ 899-8847
8 Mazzola Joseph 891-4836
10 Young Dorothy A Mrs ◎
11 Behrikis John N Rev ◎ 894-7543
13 Cummings Edw A ◎ 894-2334
16 Green Percy W ◎ 893-5260
17 Despres Eric J ◎ 899-4555
19 Mac Millan Arth W ◎ 891-5434
20 Boudreau Leon J ◎ 893-4492
23★Cook Rodney W
24 Bourgeois J Rene ◎ 893-1068
26 Mc Donnell John R ◎
29 Sheridan John P ◎ 893-0341
30 Turpin Barbara Mrs
32 Sandstrom Thos ◎ 891-4911
33 Champagne Edw F ◎ 891-1859
35 Geoffrion Joseph F ◎
36 Zakur Wm ◎ 899-2193
LAKE ST INTERSECTS
56 Connaughton Patk J ◎ 893-4359
59 Bolio Leo J ◎ 894-2654
60 D'Angelo James ◎ 894-0187
62 Golden Gertrude M Mrs ◎ 893-8449
63 Salvato Rose M ◎ 899-2553
65★Glynn Patk ◎ 894-0070
68 Sleivis Antonas ◎ 894-1222
69 Killourhy Steph M ◎ 891-9813
73 Cormier Geo L ◎ 894-6033
74 Moore Richd J ◎ 891-5614
75★Dirocco Peter ◎
79 Dube Norman E ◎ 899-0193
81 Hamilton Roy C ◎ 894-9326
85 Hoover Henry M Jr ◎ 894-3071
86 Arsenault David J ◎
90★Lord Wayne D ◎
91 Ware Grace K Mrs ◎ 893-1456
95 Mc Menimen Anna M Mrs ◎ 894-6396
97 Murphy Ronald F ◎ 891-5071
AMHERST AV INTERSECTS
101 Wentworth Ernest H ◎ 894-8778

11

**BOWKER RD —FROM 139 MAIN TO 112 CHAFFEE AV**

ZIP CODE 02154
15 Taylor Leonard J ◎ 893-8275
17 Le Blanc Paul A ◎ 899-8633
FARNUM RD ENDS
27 Akillian Leo ◎ 899-2941
28 Maguire John J ◎ 891-8013
31 Kelley John M ◎ 899-1190
34 Gargone Theresa L Mrs ◎
35 Foley Margt M Mrs ◎ 894-2424
41 Burke Henry J Jr ◎ 894-1113
42 Schiff Geo W ◎ 893-4355
47 Ruggiero Dominic R 893-4074
48 Pilla Linda M Mrs ◎ 894-1595

27

**BOWKER ST —FROM 314 WARREN TO 17 WILTON**

ZIP CODE 02154
15 Gentile Anna M Mrs ◎ 894-3802

17

**BOYNTON ST —FROM 120 VERNON SOUTH TO ANDREA RD**

ZIP CODE 02154
4 Dupuis Camille J ◎ 893-5778
10 Anderson Robt L 891-7467
12★Ahlquist Steph 894-7671
15★Chiacchio Richd
17★Gabbett Alvin J
18 Mc Kinnon Arth R ◎ 899-4773
19★Carey Lawrence A 899-9566
21★Porter Harold
22 Forster Edw J ◎ 894-7525
25★Brown Kenneth A Jr 891-5536
AUBURN ST ENDS
26 Furbush Mary G Mrs ◎ 893-5915
27 Burke Thos F 899-2264
29★Mc Guire Edna F Mrs 893-6462
33 Tully Patk J ◎ 899-5662
36 Sinerate Dominic J ◎ 893-0865
37 Keough David E ◎ 899-5428
42 Carney Charles R 893-5541
WINTHROP ST INTERSECTS
55 Lillis Peter J ◎ 899-1851
56 Huff Albion E 899-2123
61 Mula James R ◎ 893-6841
62 Sullivan Charles F ◎ 893-3328
63 Leeper A Leonard ◎ 893-6412
66 Allia Miriam F Mrs ◎ 893-4382
SOUTH ST INTERSECTS
BEDFORD ST INTERSECTS
74 Turner Harold R ◎ 894-6271
75 Tibbetts Chas H ◎ 894-3607
76 Lally Robt K ◎ 891-0024
77 Kingsbury Wm J ◎ 894-5724
85 Forkin John V ◎ 894-4926

25

**BRADFORD ST —FROM 209 DALE NORTH TO PUTNAM**

ZIP CODE 02154
9 Verhille Robt L bldr ◎ 893-5052
10 Richards Garry T ◎ 891-4496
14 Putnam Richd R Jr
15 Peterson Albert S ◎ 899-8795
20 Woodside Robt A ◎ 893-6475
23 Olney David J ◎ 899-4105
24 Wyman Gerald L ◎ 893-0365
25 Worth Benj B ◎ 893-8719
29 Casey Donald J ◎ 899-3388
30 Walsh Henry L ◎ 899-8774

26

**BRAEMORE RD —FROM 54 TRIMOUNT AV TO MARIVISTA AV**

ZIP CODE 02154
45 Hovsepian Mildred C Mrs ◎ 894-0680
53 Ludwig Bernard P ◎ 894-9711

12

**BRENNAN AV —FROM 1679 TRAPELO RD TO 2 GOLDENCREST AV**

ZIP CODE 02154
20★Deluco John J 890-4926
21 Brennan Joseph J ◎ 890-4781

28

**BREWSTER RD —FROM 42 SHEFFIELD RD TO 152 BERKLEY**

ZIP CODE 02154
5 Silva Sylvester ◎ 899-4321
12 Corey Earle E ◎ 899-2135
18 Doherty Geo M ◎ 899-0141
24 Meyler Bernard ◎ 894-8211
31 Maher Thos F ◎
32 Sheard Richd A ◎ 891-4497
38 Keenan Thos J ◎ 894-0392
39 Garvin Ross ◎ 894-1342
44 Eckland Wm J ◎ 894-0090
45 Stepp Theresa Mrs ◎ 894-0732
53 Werblin Lester A ◎ 893-5693
61 Grossman Philip 891-0133
66 Carousel School Inc 893-1503
67 Archdeacon Paul ◎ 894-9566
76 Young Richd H ◎ 899-1136
BANBURY AV INTERSECTS

WALTHAM PUBLISHING CO.
Publishers of the NEWS-TRIBUNE
The Only Daily Newspaper in a Trade Center for Over 150,000 People
18 PINE STREET, WALTHAM, MASS. 02154
TELEPHONE 893-1670

THE NEWS-TRIBUNE
MEMBER OF AUDIT BUREAU OF CIRCULATION
WANT THE MOST FOR YOUR ADVERTISING DOLLAR?
THE ONLY DAILY NEWSPAPER IN A TRADE CENTER FOR OVER 150,000 People
18 PINE STREET, WALTHAM, MASS. 02154
TELEPHONE 893-1670

MAIN ST. AUTO SALES & SERVICE, Inc.
FORD - SALES - SERVICE - RENTALS
109 Linden St., Waltham Tel. 894-1106
1036-1040 Main St., Waltham Tel. 893-2260



**BREWSTER RD—Contd**
91 Condell Harry ◎ 894-9559
94 Jones Royal V Jr ◎ 899-4983
99 Lituri Mario L ◎ 891-4221
100 Tushin Sidney H ◎ 894-9303
105 Hickson H Gloria ◎
106 Cohen Robt E ◎ 899-4734
111 Curtin Helena Mrs ◎ 893-7586
Alves A Phyllis
114 Foley John B ◎ 894-9284
119 Scheier Philip R ◎ 899-1048
120 Ventura Richd B ◎ 891-5843
125 Block Ralph M ◎ 894-9302
126 Carney Ruth B Mrs ◎ 893-3381
133 Coleman Robt L ◎ 899-5706
134 Roche Patk J ◎ 899-0897
139 Goodwin Charles C ◎ 893-2221
140 Mac Neil Lawrence F ◎ 893-7098
145 Susi Nerio ◎ 893-1023
148 Chiesa Alice T Mrs ◎ 893-8558

23

**BRIAR HILL LA —FROM 49 BRIARWOOD RD EASTERLY TO 151 MALLARD WAY**

ZIP CODE 02154
10 Erickson Earl D ◎ 891-8215
11 Morrissey J Conrad ◎ 894-7287
16 Kotsifas Geo N ◎ 899-3038
17 Stefanou Andrew ◎
22 Murgo Joseph ◎ 891-4174
23 Hallock James N ◎ 899-7712

23

**BRIARWOOD RD —FROM 126 TRAPELLO RD TO MALLARD WAY**

ZIP CODE 02154
6★Hachikian Kenneth V ◎ 891-9397
9 Bell Mary P Mrs ◎ 893-6541
12 Mirka Edmond ◎ 891-8138
18★Tarabelsi Fuad B ◎ 891-0436
24 Limole Joseph A ◎ 891-8763
29★Hindlean Margt ◎
38 Edgar James W ◎ 894-2985
39 Castelli Joseph ◎ 891-6729
52 Frank Siegfried 891-9634
55 Fantasia Philip D ◎ 891-1023
58 Vacant
69 Richards Russell A
76 Vacant
80★Ferolito A R ◎
81 Chase Charles E 893-1961
80★Bogharian Donald contr-pntg 899-7058
87 Martillucci Robt J 891-5630
92★Panos Arth G ◎
93★Schindler Arnold ◎

11

**BRIGHAM RD —FROM 109 MAIN TO 74 CHAFFEE AV**

ZIP CODE 02154
11 Dunn Thos ◎ 899-4173
12 Wade Wm ◎ 891-9079
16 Magno Orlando P ◎ 899-1036
17 Roberts Renee A Mrs 899-8564
20 Mc Hugh John J lwyr ◎ 893-0572
21★Lee Wm P 894-3537
25 Italia Gaetano
Morrison Charles A 891-7413
26★Delaney Michl 891-5280
★Bonafine Frances
★Santore Carl
★De Camp John T III
27★Hyde Mary Lou
31 Concannon Thos F ◎ 894-3057
32 Grenier Philippe F ◎ 894-3294
34 Hobson Albert W
35 Regan James ◎ 893-3993
36 Burroughs John E ◎ 894-6964
39 Goode Joseph D ◎ 899-1558
45 Heath Wm F ◎ 891-8620
46 Glass Elvera A Mrs ◎ 899-0363

6

**BRIGHT ST —FROM 338 MAIN TO 225 RIVER**

ZIP CODE 02154
5 Hazel Irene R Mrs ◎ 894-1071
6 Apartments
1 Vacant
2★Mc Donough James P 899-9073
3 Bartlett Michl 899-8511
4★Vincent Wilfred C Jr 891-5949
5★Mug Thos
6 Sorensen
7 Bennett
8★Lennon K
9 Mc Iver
10 Dalis James 899-7829
11★Higgins Lorraine J 891-6736
12★Streitmater Jean F
13 Keating Wm J 891-5696
14★Francis Dennis J 899-9328
15★Cox J Dayton
16★Thomas J G
11 Custer Herbert S ◎
12 Gardiner Sydney F ◎ 894-7217
15 Moy Frank T ◎ 893-0708
23 Holm Arth E ◎ 893-9099
25 Anastasi Joseph V ◎ 893-7632
31 Madden Leonard L ◎ 899-1764
35 Mazzochi Albert ◎ 893-3515
41 Romard Joseph A ◎ 893-8789
45 Pulsone Biagio 893-1448
48 Falzone James P ◎ 894-8658
51 Tenaglia Dominic ◎ 894-7254
54 Milmore John F ◎ 893-6135
57 Mc Kenzie Paul C ◎ 891-4223
WESTBROOK CIR BEGINS
61 Betters Herbert D ◎ 891-4775
64 Capoccia Albert 894-0308
67 Dawson John J ◎ 893-3109
GROVE ST INTERSECTS
75★Miller Donald E ◎ 894-5974
79 Marchese James V 899-5180
CLARK ST INTERSECTS
92 Generosa Steph ◎ 893-8862
93 Kempton John V 894-5567
94 Brennan
95 Feltman Donald F 891-6833
96 Vanaria Basil S ◎ 893-8468
99 Magee Edw J ◎ 893-4334
Magee Arth M 893-4334
100 Milinazzo Paul J ◎ 899-2861
103 Hines Terence M ◎ 893-2564
104 Brennan Henry C 899-7048
105 Mc Laughlin Madeleine C Mrs 899-3374

**BRIGHT ST—Contd**
106 Maillet Charles J contr pntg & decor 893-6098
107★Boudreau David 891-7923
BENNETT ST ENDS
109 Donnelly Margt 891-5937
111 Qualitz Joseph 893-3915
112 White Edmund P ◎ 894-5920
113★Vauteur Randall
114 Munnier Wanda P Mrs ◎
115 La Voie Charles
116 Herold Joann N Mrs 891-1317
117 No Return
119★Sullivan Wm F
120★Burley Thos C
Garvin Jazz 891-7705
★Mercurio Diane
123 Mullin Bernard E Jr ◎ 899-2312
126 Dion Roland A 894-5873
Palumbo Philomena Mrs ◎
DIX ST ENDS
130 Lewis Yerbie D 899-2297
131 Howe Mary J ◎ 899-1620
132 Rando Angelina Mrs ◎ 894-0524
133 Lynsky Agnes J ◎ 893-2814
134 Parrella Louis J ◎ 894-2772
135 Coraccio Joseph D ◎ 891-8482
136 Zanco John
138 Mc Ivor Marion E Mrs ◎ 894-5989
139 Gaidy's wm J ◎ 893-7400
141 Hollman Donald R 893-2151
142 Rose Lawrence A 891-4312
143 Wheeler Gerald R 899-1261
144 Graves Roland C ◎ 893-1489
145 Broderick Francis 899-9124
146★Dupuis Francis C 891-4842
147 Jones Ann N ◎ 893-0407
148 Jones Laurence S 893-3107
149 Amato Guisseppe 894-4464
150 Hartigan Eliz A ◎ 894-7035
151 No Return
153★Serruta James V 891-8182
HARDY ST BEGINS
155★Schaffhausen Brian
156 Taranto Gaetano ◎ 893-7906
158★Amendolz Alfreda 899-3815
161 Gabri John S pntr ◎ 899-4435
163 Sulkin Louis 894-2306
168 No Return
170 Giugno Michl J Jr 894-0319
172 Swanson Margt E 891-9470
174 Bonney Geo F 899-3824

---

11

**BRIGHTWOOD RD —FROM 60 FARNUM TO 129 ROSE HILL WAY**

ZIP CODE 02154
3 Hache Joseph P ◎
4 Sawicki Stanley ◎ 894-4249
9 Monahan Leo J ◎ 899-1039
10 Reeves Leona E ◎ 893-5962
15 Tierney James C ◎ 899-4488
16 Canter Max ◎ 894-5530
21 Messina Anthony T ◎
22 Baumann Gerald W ◎ 893-5574
27 Terrazano Michl 893-3715
28 Kazanjian Wm G ◎ 891-7450
CHAFFEE AV INTERSECTS
39 Condon Joyce Mrs ◎ 893-6127
40 Forte Joseph A ◎ 899-0154
44 Hersom Roscoe A ◎ 894-9017
45★Corbett Wm B ◎ 891-7457
50 White Joseph P ◎ 899-1749
51 Ricci Nicholas A Jr ◎ 891-0496
55 Jones Frank C ◎ 894-3631
56★Corbett James M ◎ 899-3564
60 Camara Manuel F 893-6821
61 Hannigan James F ◎ 894-6966
65 Forte Louis J ◎ 893-3952
66 Geary Joseph G ◎
71 Gilberto Clara B Mrs ◎ 894-0642

---

36

**BROOK AV —FROM 17 HIGHLAND NORTHWEST TO DEAD END**

ZIP CODE 02154
9★Glavis Carlos J ◎ 891-9860
10 Lally Marguerite O Mrs ◎ 894-5875
11 Pierce John S ◎ 893-3540
14 Bourgeois Gerald ◎ 891-8793

---

28

**BROOK RD —FROM 1220 TRAPELO RD TO HARDY POND RD**

ZIP CODE 02154

---

24

**BROOKFIELD RD —FROM 538 WAVERLEY OAKS RD TO 18 UPTON RD**

ZIP CODE 02154
11 Hughes Robt H ◎ 899-3528
12 Brown Leon T ◎ 894-3727
17 Gudewich Vincent J 893-0295
18 Garrahan Norma T Mrs ◎ 893-5912
21 Brennan Joseph J ◎ 891-8721
22 Sweeney Joseph A ◎ 891-1581
25 Desmond Danl J 894-0520
29 Higgins Jessie L Mrs ◎ 893-0997
30 Peirce Geneva M Mrs ◎ 893-0657
33 Hamel Roland E ◎ 894-3015
34 Fitzgerald Richd F ◎ 891-8659
35 Catulle Irma I Mrs ◎ 893-0502
38 Keeler Paul B ◎ 894-2476
42 Mc Donough Joseph W ◎ 899-4341

---

8

**BROOKWAY CT —FROM 34 BROOKWAY RD NORTHEAST TO DEAD END**

ZIP CODE 02154
1 Halloran Gwen Mrs
2★Pellerin Laurie Mrs
3 Sheck Esther Mrs
4 Burke Edwin J Jr 899-6136
5 Schoener Elaine B Mrs 894-7257
6 Jones Arth C 894-4097
7 Wellman Steven M 891-7459
8 Allen Wm T 893-1893
9★Gledhill Thos J
10 Collins Cornelius
11 Perkins Richd L 894-8738
12 Jefts Russell 899-5044
13 Cartier Ferdinand C 894-5771
14 Victor Michl 891-1799
15 Vazquez Anthony J 891-5538
16 Shaffer John 891-5955
18★Shueler Fredk
20 Mac Leod Steven 899-3446
22 Corcoran Judith A Mrs
24 Nutile Pauline M Mrs

---

8

**BROOKWAY RD —FROM 851 LEXINGTON EASTERLY TO BROOKWAY CT**

ZIP CODE 02154
5 Waltham Housing Authority 899-6186
10 O'Neill Blanche E Mrs 893-3150
12 Forsblad Priscilla W Mrs 893-3739
14 Morrell Marshall J 893-4958
16 Brophy Donald G 891-0150

TILE International
CERAMIC TILE — MOSAIC TILE — QUARRY TILE — PAVERS
MARBLE THRESHOLDS — VINYL COVE BASE — CARPET RUNNERS — SLATE
31 BENEFIT STREET, WALTHAM, MASS. 02154 (617) 899-8286
For Finest Quality Imported Decorative & Domestic Ceramics

Nims Caterer
Featuring
"HILLCREST"
Banquets
Weddings
Receptions
Sales
Meetings
Phone
890-2282
890-2646
For Reservations & Information
220 Bear Hill Road
Waltham
Mass.
02154

MR. SWEEPER
VACUUM CLEANERS
ACCESSORIES & ATTACHMENTS
517 Moody St. Waltham 894-4040

H & S VENETIAN BLIND
& SHADE CO.
Custom Made Venetian Blinds
973 Main St. Waltham 02154 899-0069



30

BROWN ST —FROM 236 CRESCENT TO 75 PARMENTER RD

ZIP CODE 02154
3 Poirier Mary M Mrs 594-5826
5 Rivera Langels
6 Saulnier Alice M Mrs 899-4840
7 Le Page Lorraine A Mrs 899-6529
8 Le Brun Robt 899-0339
9 Doyle Mary E ◎
10 Vacant
11 Vacant
12 Toten
Mac Donald David A 894-4035
13 Vacant
14 Dirr John H 891-0888
15★Hankton Clifton
16★Senee Robt
17★Kostek Theo
18 Poirier Leo 899-7210
19 Frennette James 893-6044
★Taft Mark
20★Smith Donna L
23 Doucette Leo 893-2139
25 Nolan Jennie 894-5549
★Le Blanc Pearl
27 Clark Levi
★Mahoney Grace 891-5187
29 Mort John R 893-0098
Johnstone Stella 899-8142
31★Barnes Mildred Mrs 899-2084
★Haddad Wilfred M 891-0820
32 Leonard Geo A 891-0872
Hathay Ira 899-3811
33★Allain Andre 899-0550
34 Madden Wm 899-8391
★Burke Roberta
37 Mac Lennan Norman M 893-0366
38 Fraize John E ◎ 893-5842
39 Mac Lennan Matilda E Mrs ◎ 893-0366
40 Kelley Henrietta G Mrs 894-8215
Rothwell Nellie L Mrs 893-2762
43★Ricci Walter 899-0534
45★Conzo Edna Mrs 899-0972
ADAMS ST INTERSECTS
49 Giardina Phil furn rms 893-9166
53 Palumbo A E & Son sporting goods 894-6591
55 Delorey Frank
Ferrick Amelia M 894-5441
59 Hentzi Edw L ◎ 893-2918
60★Coolidge Lynda L
61★Wenger Harold
62 Watson Richd A 899-6512
★Smith Martha 899-9344
65 Flanders James W 899-5810
66 Poirier Leo C ◎ 894-0833
★Prime Florence
67 Dunton Charles H 894-1977
68 Mahoney Gerard J 891-9890
71 Le Blanc Genevieve M Mrs 891-4955
Melanson Corine 899-3284
72 Cormier Octave J ◎ 891-5148
73 Surrette Gordon M 894-4529
Melanson Lena M ◎ 894-9127
74★Carter Stuart 899-0239
Swanson Arth T 891-6435
76 La Pierre Peter D 891-6611
77 Murphy Peter J 899-9850
★Crowley Cath 899-0836
79 Thomas Nancy 891-6484
Mc Hugh Lucy 894-3959
Burgess
Sullivan James
80 Biddy Marie Mrs
★Holstein Richd 893-8815
82 Selwyn Douglas 891-1556
Gibson James E
★Kosloff Michl
83 Leblanc Lena Mrs 893-1567
2★Nielsen Kenneth
84★Domino Harold 899-3703
★Connors Michl 898-9962
85 Leblanc Shirley A Mrs
86 Dunne Julianna 899-3103
87 Taylor Jennie B 894-0980
★Brewster Helen M 891-1062
★Lombardo Martino
88★Leblanc Rita Mrs 899-2925
Del Vecchio Edw 891-7242
89 Tozier Ella R
Caswell Warren E 893-2812
★Richard Benj 899-7948
92 Goodale Eleanor
Cormier Edw 899-9738
★Clements M
94 Bastarache Yvon J 893-0904
Curtis Hilda M Mrs 899-1544
Leger Regina Mrs
95★Joyce Frances 899-6679
★Dewar D
97 Clasby Mary A Mrs ◎ 894-1517
101 Beatty Wm A 899-5708
Steele Ira D 894-4317
Rear★Lezhy Charlotte

41

MOODY ST INTERSECTS
112 Holmes Lena M Mrs ◎ 894-0259
114 Lunny Dorothy A Mrs ◎ 893-9147
Watson Frank W
117★Ransom Neil B 899-9790
118 Costa Dominick E 893-4357
119★Glawson Donald E
120 Parisi Anna ◎ 899-1468
120a No Return
121★Colwell Carol A ◎ 894-4848
122 Doucette Edw C 893-7455
123 O'Neil M Alice ◎ 893-2597
124 Doucette Edw C Jr ◎ 891-0623
126 Moore Carl R ◎ 899-1762
127 Robichaud Albert 891-4776
Mendez Oscar
129 Vynorius Lucy
Pancaldo Antonio ◎
130 Hudson Evelyn Mrs ◎ 893-1524
★Grant Mary
133 Yaitanes Fred C 899-6490
133½★Gallagher James J Jr 891-5014
134★Furbush Ermina A 893-7833
Heil Muriel K Mrs 893-1863
135 Leblanc Joseph L 894-4956
Lashua Harold A ◎ 893-0634
136 Mc Gonigle Kath E ◎ 893-5440
Goodwin Robertson A 893-5440
138 Ward Paul J 893-0421
★Mammolo Judith Mrs
139 Ridino Antonio ◎ 891-7872
141 Daley
De Simone Louis 891-4095
144 Doherty Francis J ◎
145★Simmons John
Simpson Alva L Mrs ◎ 893-3879
★Robbins Malcolm
149 Wynn John T 893-3011
150★Ball Geo M 891-8016
★Mc Neill Margt M 891-1510
★Zlokower R 899-7175
★Hickey Charles D 899-6293
151★Jarvie Rose Ann Mrs 899-3720
★Patel Shanton
152 Gosselin Norman R ◎
153★Budreau Richd
★Loomer Glenn D 891-5313
★Marr David 899-6734
154 Sicotte Lexie Mrs 894-4596
Glawson Donald 894-2420

**BROWN ST—Contd**
156 Karlberg Laura F Mrs 893-3487
★Coverdale Donald E 891-4635
159 Kelly Helen D Mrs 894-7530
160 O'Neill Leo T ◎ 894-7152
161★Prezione Paul 899-1357
★Chrusciel Paul ◎
162 Jacob Roger A 891-6196
163 Hache Emilienne Mrs ◎ 894-3823
★Chaisson Paul
164★Jacob David ◎ 893-5595
Quinn Margt

18

LOWELL ST INTERSECTS
173★Cavivvhi Donald F
174 Vitale Angelo G ◎ 894-5514
Vitale Richd C 894-2946
175 Murphy Bernard M ◎ 894-2697
179 Collins Kenneth W pntr 893-7402
180 Upham Wm J Jr 894-3323
Milesky Joseph 891-6156
Locke Watson C
181★Collins Julia
Steele Ethel M Mrs 893-8393
184 Freeman Alf H ◎ 893-0388
Melanson Ulysses 891-4975
185 Gallant Mary E Mrs ◎ 893-1132
187★Grogan Joseph
187½ Rigoli Anthony J ◎ 893-2281
188 Johnson Sven E ◎ 894-7681
189 Rigoli Anthony V
Boyce Edw 899-3544
193 Inman Janet Mrs
194 Bresnahan John P ◎ 894-3304
195★Boosane Wm
196 Doucet Donald J ◎ 893-0793
197 Johnson Philip 893-2250
199 Pancaldo Joseph ◎
Poucher John L 899-0360
201 Rafferty Geo J 893-2663
202 Babin Geo J 894-8096
203 Matson Charles G ◎
204 Arsenault Bernard H
204a Bruce Frances E
205★Aucoin Michl
205a Rogers Richd J ◎ 899-5897
206 Robichaud Gerard
207 Bastarache Raoul J 899-1397
Helfen Carol 891-8488
208 Landry Albert B ◎ 894-1455
209 Petrie John F ◎ 894-6365
210 Spiro Geo 894-2371
211★Gigliotti Angelo ◎ 891-4845
211a Cacciatore Edw 894-9654
211b★Donovon Robt
211c Lussier Robt 891-1075
212 Paino Joseph C ◎ 899-5368
213 Logan Thelma P Mrs 894-3892
214 Harding Marion P Mrs ◎ 894-3018
215 Wentworth Thelma S Mrs ◎ 893-1594
215½★Holman Gregory 899-5171
216 Freeman Ethel M Mrs ◎ 894-3018
218 Jerszyk Josephine A Mrs 899-0681
218½ Yablonski
219 Cormier Regis J 899-2160
Buonomo David 891-0624
★Harris Ronald
220 No Return
220½★York Thos W 891-1305
221 O Brien Anthony
222★Zuppe John P 891-1763
223 Merrill Florence D
Clasby Kevin J 899-9419
224 Prescott Wm R ◎ 894-5185
NEWTON ST INTERSECTS
233 Shirley John M 899-0156
235 Benoit Margt
237 White Otis E 894-4344
239 Towne Willard M 899-6374
240★Reed Thos A ◎ 899-7433
242 Hill Francis J 894-8781
243 Rogers Harold E Jr ◎ 893-0032
247 Orechia Clarence L ◎
248★Tocci Saml J
250 Vacant
251 Cacciatore Carmine 893-3681
252★Frenett Harold A 893-6044
253 Lucchese Joseph ◎ 893-7156
254 Zagame Anthony
255 Pearson Roy C 893-3964
256 Pino Anthony 894-9030
257 Pothier Emma M Mrs ◎ 894-5392
258★Miller John
259 Bignis Ethel Mrs ◎
260 Desmond Helen Mrs
261 Bonica Frank 894-1364
262 Aucoin Geo P 894-7964
263 Toney Karen J 891-5956
Saia Albert 899-0405
265★Grogan R
Nadeau Ann E Mrs 893-5497
266 Graceffa Salvatore
268★Mele Antonio ◎ 891-1156
Mc Mahon Edw J
269★Panzera Walter
★Moore Wm 891-9732

21

**BROWN'S AV —FROM 156 CHARLES SOUTH TO 167 FELTON**

ZIP CODE 02154
4 Rooney John M 894-5284
6 Malley John E
8★Bliss Steph 891-0764
10 Ferro Sebastian R ◎ 894-9521
12 Heroux Wilfred 894-2598
NOONAN CT INTERSECTS
14 Ciminata Concetta Mrs ◎ 893-5938
15 Girolamo Celia P Mrs ◎ 893-5950
16 Vallerand Geo
16½ Vallerand & Son pntrs
Vallerand Andre G ◎ 894-9301
17★Nagle Brian C
★Bartlett Lucia M 893-8038
18 Vacant
DUDDY AV ENDS
19 Cannavino Rocco ◎
20 Picone John J ◎ 894-3062
21 Fiorentino Ralph 891-6495
23 Di Cicco Angelina Mrs ◎ 899-0168
24 Gosselin Peter E 893-3290
26★Milner Marie ◎

27

**BRUCE RD —FROM 30 WARREN NORTHERLY TO 14 CANDACE AV**

ZIP CODE 02154
4 Walaszek Mary Mrs ◎ 894-0507
10 Vacant
15★Bartlett Robt
16 Waldron James F ◎ 899-0618
20 Vecchione John J ◎ 893-3175
21 Waltham Evangelical Free Church
891-5238
24 Finnell Roger J ◎ 894-9526
26 O'Rourke John P ◎ 899-0858
CHAFFEE AV INTERSECTS
30 Robichaud Louis ◎ 893-6833
32 Noftsker Dixie J 891-5348
34 Jarnis Geo M 894-6390
35 Rinck Philip J ◎ 891-1012
36 Jarnis Georgia Mrs ◎ 893-8718
38 Scanlon Joseph P ◎ 893-0198
39 Reardon Margt L Mrs ◎ 894-3415
42 Le Blanc Joseph G ◎ 899-2128

Leeb's Enterprise
UNIFORM LETTERING FOR ALL SPORTS
HOCKEY, BASEBALL, FOOTBALL ETC.
EMBROIDERY AND SILK SCREENING
25-27 Spring St., Waltham
Tel. 894-3559

LITURI & SON
24-Hour Auto · Office · Home Key Service
Nights, Sundays and Holidays
BONDED LOCKSMITHS
Mario Liturі, Home Phone: 899-4979
100 Chestnut Street, Waltham, Mass. 02154
893-2117

ATHENS PIZZA
Delicious Home Made Pizzas
Grinders and Spaghetti
Waltham, Ma.
893-3020
671 Moody St.

PLANT PEDDLERS
INDOOR PLANT SPECIALISTS
891-1009
891-4428
Waltham, Ma. 02154
455 Moody St.



BRUCE RD—Contd
43 Leonelli Gregorio ◎ 894-3351
44★Douglas Malcolm ◎
47 De Marino Ralph ◎ 894-7465
48 Miller Elsie E Mrs ◎ 894-0198
51 Bergantino Moses J ◎ 893-8514
52 Nelson Lillian E Mrs ◎
54 Brennan Mary Mrs ◎ 899-5614
55 Murphy Francis J ◎ 893-7059
58 Murphy Francis J Jr ◎ 893-7670
59 Leyland Florence M Mrs ◎ 899-5459
62 Gorgone Geo S ◎ 894-8619
63★Connors Thos M 891-6460
66★Duemmling Ruth ◎
67 Gildea John H ◎ 891-5579
68★Pentleton Ruth B 894-6091
71 Leahan Margt M ◎
72 Parsons Herman A 893-1079
74 O'Connor Robt ◎ 893-3881
75★Manjanilli Paul J ◎ 891-5810
79 Romeo Mary C ◎
80 Theophile Mary Mrs ◎ 893-5438
87 Turner Wm S ◎ 893-5843

14

**BRYANT RD —FROM 62 SUMMIT TO 19 UPLAND RD**

ZIP CODE 02154
6 Gray Clara Mrs ◎ 894-0717
9 Burgess Kenneth A ◎ 894-0746
12★Rourke John J ◎ 893-1063
14 Roberton Chester H ◎ 899-4870
18 Specter Norman R ◎ 894-2122

4

**BUTTRICK ST —FROM 77 RUMFORD AV SOUTHWEST TO 198 RIVERVIEW AV**

ZIP CODE 02154
37 Abel Geo 891-0855

25

**BUXTON LA —FROM 19 CLARK LA NORTH TO DEAD END**

ZIP CODE 02154
14 Dollard Edw F ◎ 899-4827
15 Biddle Priscilla ◎ 899-2730

27

**BYRON RD —FROM 115 WARREN TO 110 WHITMAN RD**

ZIP CODE 02154
6 Ring Matthew J Jr ◎ 894-8780
9 Arricale Frank ◎ 891-8127
14 Murphy Mary A ◎
15 Graceffa Joseph ◎ 894-9259

17

**CABOT ST —FROM 138 VERNON SOUTH TO 11 ANDREA RD**

ZIP CODE 02154
12★Barnett Gene
13★Connelly Paul T ◎ 891-1705
15 Young Glenn L ◎ 894-8075
16 Mc Leod Geo R ◎ 893-2598
20 Regan Helen B Mrs ◎ 894-0450
21 Maloney Marion G Mrs ◎ 899-5656
25 Vallely Harold I ◎ 899-1325
26 Healey Mona L Mrs ◎ 894-4566
29 Feeley Francis A Jr ◎ 894-7155
30 Boulton Helen M Mrs ◎ 894-1734
34 Goode Andrew T ◎ 899-1946
WINTHROP ST INTERSECTS
47 Meadows Robt J ◎ 894-9028
48 Jaillet Norman J
54 Boulton Paul L ◎ 893-0642
55 Vautour John D 893-1562
BEDFORD ST INTERSECTS
59 Alper Bernard D ◎ 894-7397
60 Manion Anna M ◎ 893-2138
62 White Frank R ◎ 893-1529
77 Leblanc Armand J ◎ 899-0493
83 Doucette Joseph W ◎ 899-3995
89 Coville John W ◎ 894-3830
90 Fennelly Richd M ◎ 894-7779

15

**CALDWELL RD —FROM 157 WESTON**

ZIP CODE 02154
9 Navien Charles I ◎ 893-8130
12 Roy Lionel A ◎ 893-8388
17 Robinson Walter L ◎ 894-9240
18 Jenkins Leo P ◎ 891-7663
23 Wilder Fredk H Jr ◎ 893-1588
30 Young B Irene Mrs ◎ 893-2975
31 O'Donnell Francis M ◎ 894-2308
39 Mabie Barbara C Mrs ◎ 893-3847
45 Mele Mary G Mrs ◎ 893-0664
48 Teele Gardner L ◎ 893-1536
51 Waugh Frank F 891-9012
55★Reynolds David L 891-0397
56 Marcou David H ◎ 894-2475

31

**CALVARY ST —FROM 184 NEWTON TO 51 FARWELL**

ZIP CODE 02154
1 Russo Gerlando pntr contr 893-1006
1½ Russo Joseph T 893-1914
3 Mc Gregor Robt
4 Mase Michl ◎ 899-1589
5 Vincuilla Signorine ◎ 899-1152
6 Terrasi Marguerite 891-5877
8 Fleming Richd D 891-4586
10 Mc Donald Mary E Mrs 899-4866
11 Vacant
12 Nobile Peter ◎ 893-5909
★Cosgrove David W 899-7056
14 Sheridan James S 891-4414
15 Utley Caroline A Mrs 891-9153
16★Malloy Louise
LIVERPOOL LA BEGINS
MC BRIDE'S CT BEGINS
18 Legere Albenie J 894-2643
20★Leighton Edith A Mrs
21★Spooner Carl L 891-0538
22 Shanklin Sandra Mrs ◎ 893-3448
23★Mangeot Adolph 899-3578
24 Campbell Alice M Mrs 899-0943
25 Vacant
★O Brien Richd F 894-1633
27 Corrivea Walter 891-6698
Leger Didace 894-7144
28★Lebon Keith W 891-4457
29 Waltham Cabinet Co Inc 894-3399
30 Ferrera Frank ◎ 893-2592
31 Bushee Engineering Co emergency generators 894-2719
Mc Clelland Wm B mach shop 893-6032
32 No Return
33 Vacant
34 Conners Calvin R ◎ 891-5268
Janetti Domenic 894-8761
★Smith P 891-4457
38★Driscoll Hillory 899-0993
39 Welun Fabricators Inc 891-9640
Pratt Equipment Co 899-5405
Symphony Book Co Inc whol 891-9884
40 Russo Maria Mrs ◎ 894-5353
Bontempo Cynthia Mrs 894-3593
42 Dalfino James R 891-1297

**CALVARY ST—Contd**
44 Terrasi Mary A Mrs ◎
Rear★Melanson Norman 891-6622
45 General Foods Corp 893-8200
45a Landry Norman
47 Q P L Electronics Distributors Inc 891-0460
50 Hubler Lloyd R 894-9285
52 Giardina Josephine 891-1427
53 Alvarez Carlos
Vergara Alicia
★Peres R
Viteri Sucre
Rear Le Blanc Leslie J
Rear★Ryan Wm S
54 Pacitti Marguerite A 891-5975
56 Borrelli Luigino 894-4049
MULDOON'S CT BEGINS
58 Vacant
59 Tamulewicz Adolph P 891-7734
60 Larrabee Frank L Jr ◎
61★Alverado C
★Torres Anna Mrs 899-5705
62★Reyes Raymond
63 Ortiz
64 Alesse Rose J Mrs ◎ 894-1293
65 Reyes Blass 899-7748
66 Drennan Mary C Mrs ◎ 893-4049
68★Corning Clyde
72 Vacant
B&M R R INTERSECTS
CEDAR ST BEGINS
83a Le Blanc Edmond J ◎ 891-4080
83b Legere Leo J 899-2895
85★Hafeg Salah 899-9352
★Collette Victor
92★Niccola Juan
93 Domek Helen B Mrs 899-2271
95 Polubiatka Jennie A Mrs ◎ 893-1933
99 Keane Edw J ◎ 893-8016
103 Collura Marian L Mrs ◎ 894-1399
MOORE ST BEGINS
104 Richardson Walter W junk dlr 893-7135
106 Hicks Harvey 891-8560
108★Hill Gerald 891-0368
110 Vacant
113 Duffy Edw L 891-9759
115 Lewis Eileen M 891-9881
116 Gray Earl L Inc cabt mkrs 894-2065
FRIEND ST BEGINS
118 Tayters Inc potato chip distr 893-2065
Stanley Machine Co 893-4450
122 Kybe Building
Plating For Electronics Inc 893-2368
124 Kybe Corp (Overflow)
132 Kybe Corp electronic equip mfr 899-0012
141 No Return
142 Campisi Constance Mrs ◎ 894-1827
143 Fucci Fredk P 894-5644
FLOOD ST BEGINS
151 Colantropo James V 893-6292
153 Colantropo Seraphine Mrs ◎ 893-6030
172 New England Telephone (Garage) branch div motor vehicles
200 Boston Edison Co(Waltham Div) 894-9606
206 Borromeo Caterers Inc 893-0695
Happy Vending Inc 893-0698
214 Powercube Corp Subsidiary Of Unitrode 891-1830
217 Colombo Lucy Mrs 894-7908
218★Cyr Geo 891-7262
★Michaud Renald 894-1336
Henry's Drywall Co 899-5952
★Cormier Henry
220★Roy John P
Allain Oscar 899-3085
222 Lexington Screw Machine Corp 891-0167
224 D B X Corp electronics 899-1460
Pinfin Inc heat sink mfrs 899-0196
Braze-All Inc brazing 899-2287
226 M & M Mechanical Contractors Inc plumb 894-5480
228 R & M Sheet Metal Co Inc contr 894-2340
230 Dunlap Clarke Electronics Inc professional audio equip 899-2320
232 D B X Corp (Overflow)
234 Apex Centerless Grinding Co Inc 893-7890
236 Retco Machine Shop Inc 899-7780
238 Hall Machine Co 894-4100
Waiver Swiss Screw Machine Products 899-9391
238a Art's Tune-Up 899-2659
245 Ornstedt Marguerite Mrs ◎ 893-7456
246 Sabetti Saml ◎ 894-0711
248 White Danl E Jr 891-7357
250 Waltham Aluminum Co 899-3679
Vacant
251 Gormley Joseph L ◎
Smith Norman F 894-9356
252 Le Blanc Clarence J 899-8980
Defina & Sons Inc 893-7074
Automec Inc 893-3403
Antech Inc 891-5800
254★Simpson David 891-6158
259 Prector Joan
259a Smith Paul K
259b Sullivan Eileen M 899-1801
260 Coin Co coin machines 894-4525
263 Sabatino Ernest E ◎ 893-4061
266★Frazier John R 899-5703
266a Pezza Pasquelina Mrs ◎ 893-5955
267 Di Tommaso Robt V ◎
271 Arcese Edw R ◎ 894-7076
272 Mc Govern Paul J ◎ 894-0827

18

**CAMBRIA RD —FROM NEWTON LINE TO 96 PARMENTER**

ZIP CODE 02154
25 Graham Helen B 894-2199
27 Boyd Richd H ◎ 893-5623
29 Halleran Paul E 893-2578
31 Pomponio Lorraine Mrs 894-7064
33 Air Conditioning Specialists 894-0683
Fredette Paul A 899-6067
35 Mortensen Gunvald A 891-1589
37 Whitcomb Lottie L Mrs 893-6671
Whitcomb Brainard J chimney cleaning
39 Munroe Leland 891-5539

27

**CANDACE AV —FROM 130 WARREN TO ROSE HILL WAY**

ZIP CODE 02154
11 Looney James J ◎ 899-6917
12 Vacant
15 Collins Alton B ◎ 893-5267
BRUCE RD ENDS
21 Cone Paul A ◎ 899-1038
28 Garber James V ◎ 899-9158
29 Weston Robert S ◎ 899-8973
36 Burke Helen G Mrs ◎ 899-9176
BARBARA RD INTERSECTS
43 Sargent Ralph E ◎ 893-1033
50 Kaminsky Anthony ◎ 899-6285
51 Masterson Lawrence P ◎ 893-8614
55 Gould Geo D ◎ 894-3263
56 Farago Anthony N ◎ 899-3228
57 Ellis Johnson M ◎

11

BEAL RD INTERSECTS
63 Lyons Ursula P Mrs ◎
69 Pouliot Donald J 899-6133

DAVID L. BILODEAU
DECORATING CONTRACTOR
Home & Building Improvements
Carpentry - Ceilings - Walls - Floors - Additions - Painting - & Paperhanging
Aluminum Products Glass & Screen Repairs
1119 Main St., Waltham, 02154
RESIDENTIAL AND COMMERCIAL
Tel. 899-5928

AUTOMOTIVE CRAFTS INC.
All work performed by Expert European Automotive Craftsmen
FOREIGN CAR SPECIALISTS
712 MOODY STREET • WALTHAM • MA. • 02154
899-7996

J & R AUTO BODY
JOHN (ROCKY)
Domestic and Foreign Auto Body Repairs – Complete Truck Body Repair
All Types of Mechanical Repair – Insurance Appraisal Work
FIBER GLASS REPAIR - 24 HOUR TOWING
152 Prospect Street, Waltham, Mass. 02154
Days: 891-5700 - Nights: 899-2991

HI - FI - STEREO
SOUND EQUIPMENT
RECORDING SERVICE
STEVE BORSHER PRESIDENT
a&i
audio services inc. 73 RIVER STREET, WALTHAM, MASS. 02154 TEL. (617) 891-0224



**CANDACE AV—Contd**
CHARLOTTE RD INTERSECTS
CLEMENTS RD ENDS
MAYALL RD INTERSECTS
127 Canty Richd S ◎ 893-5368
EDWIN RD INTERSECTS
133 Walsh Mary B ◎ 893-3850
136 Saint Germain Paul G ◎ 893-7823
PARSONS RD BEGINS
CANTERBURY RD ENDS
BRIGHTWOOD RD ENDS

12

**CANDLEWOOD DR —FROM 1757 TRAPELO RD**

ZIP CODE 02154
54 Under Constn
55 Centola Rudolph ◎ 890-4360
56 Under Constn
65★Kanis Wm ◎
75 Gauvin L Leo ◎
78★Fugus Paul M ◎
80 Vacant
85★Villari Fred J ◎
86★Barry Wilbur F Jr ◎
91 Lasker John L Jr 890-2078
94★Cunio Steph ◎ 890-0598
100★Sullivan John C ◎
110★Kazazian Geo ◎
115★Frank Jeffrey A ◎
118★Traconna Luigi ◎ 895-0481
126★Fleming Henry ◎
131★Ciampa David ◎ 890-3477
138 Vacant
142★Rigoli Charles A ◎
150 Vacant
156★Santoro Louis ◎

11

**CANTERBURY RD —FROM 108 FARNUM RD TO 176 PARSONS AV**

ZIP CODE 02154
5 Disilva Albert J
9 Silk Arth T ◎ 894-9512
10 Fogelgren Albert H ◎ 893-2029
14 Stewart Charles R ◎ 893-4560
15 Kenslea Marguerite Mrs ◎ 894-1735
21 Burke James E ◎ 893-7826
22 Eldridge Robt P ◎ 891-5264
CHAFFEE AV INTERSECTS
43 Dougherty Frank A ◎ 894-1670
44 Murphy Paul E ◎ 899-2763
48 Schrimpf Henry W ◎ 899-5781
49 Long Patk L ◎ 893-2590
54 Childs Harris ◎ 899-8831
55★Valchius Joseph H ◎ 891-1014
60 Downing Ronald ◎ 893-6146
66 Ramsey Helen R Mrs ◎
67 Johnson Alvin ◎ 893-4564
70 Carroll John J ◎ 899-3640
73 Donoghue Thos L ◎ 894-0309
76 Pappas Chris D ◎ 894-8037
79★Turner Robt G ◎ 891-4686
82 Regan John J ◎ 891-8207
85★Juppe Joseph F
86 Brazil Francis E ◎ 894-2763
91 Driscoll Edward F ◎ 891-8365
92 Netterstrom Knute ◎ 894-4871

14

**CARLETON RD —FROM 101 SUMMIT TO DEAD END**

ZIP CODE 02154
4★Georgiou Pericles ◎ 899-7773
9 Lally Raymond T ◎ 894-8568
14 Cunniffe C Edna 891-4168
15★Scanio Vincent ◎ 899-1631
19 Mac Donald John J ◎
25 Meade Elmer P ◎ 899-0238
30 Le Blanc Armand J ◎ 894-3917
58★Downey John L ◎ 893-4381

12

**CARLIN RD —FROM 199 SMITH TO 30 HERSUM WAY**

ZIP CODE 02154
31 Cerasi Benedict ◎ 890-2778
43 Heath Richd A ◎
52 Lucas Walter P ◎

12

**CAROL LA —FROM 29 GOLDENCREST AV**

ZIP CODE 02154
9 Mac Kenzie Murray C ◎ 890-1145
17 Mirabito Edw J ◎ 890-0286

22

**CARTER ST —FROM 96 MOODY EAST TO 33 ELM**

ZIP CODE 02154
3 Hart's Grille 893-9523
4 Waltham Common
11 City License Commission 893-4040
City Dept Of Veterans Service 893-4040
City Council On Aging 899-7228

39

**CASTLE ST —FROM 99 POND**

ZIP CODE 02154
1 Morgan Gerard T 899-8574
Connelly Lillian F Mrs 894-3190
2★Blanchard Charles Jr 899-1194
★Mullin Arth Jr
3 Harrison John 89-1442
★Richard Alyre
8 Latter John
Swensen Robt L 899-4924
EMERY ST BEGINS
9 Cardarelli James 894-5074
11 Guarino Judith
13★Joyal Steven 899-9195
15 Aucoin Lucy Mrs 894-6544
17 Tolan John ◎
19 Arsenault Antione 891-8749
EMERY ST BEGINS

14

**CAUGHEY ST —FROM 39 PLYMPTON TO 142 DALE**

ZIP CODE 02154
9 Durkin Mary S ◎ 893-0266
10 Brennan Carol A Mrs ◎ 894-6690
15 Amelia Joseph 891-8364
16 No Return
18 Vacant
19 Landry Joseph A 894-0424
20a Brown Robt E ◎ 899-8634
21 Isaacson Herbert A 893-1029
23 Wilson Edw S 899-8381
24 Close Wm C ◎ 893-8694
25 Mahoney Timothy M 899-4422
26 Keough Michl F Jr 894-9674
31 Jenney John B ◎ 893-3126
FARNSWORTH ST ENDS
36 Bennett Charles
36½★Corriveau John P 899-7376
38 Baron Herbert ◎ 899-3866
42★Velardi Anne R 894-6170
Kaplan Madeline Mrs 893-1538

**CAUGHEY ST—Contd**
44★Matheson E 899-2942
★Sheehey E F 899-9710
45 Cosgrove Wm M ◎ 899-8782
48 Hardiman James J ◎
FENTON ST BEGINS
49★La Casse Robt 899-6612
51★Giardina Anthony E 899-4216
55 Darby Ruth E Mrs ◎
56 Mac Clary Gladys B Mrs ◎ 893-3012
58 Trombley Kenneth 893-3864
59 Tewksbury Miriam E Mrs ◎ 893-8725
MARION ST BEGINS
64 Harrington J Gertrude 893-1999
65 Rooney Marie E ◎ 894-3012
68 Mac Clary Malcolm R ◎ 893-6193
71 Tomusko Wm R ◎ 893-1652

---

**CEDAR ST —FROM 73 CALVARY TO 190 HIGH** 31

ZIP CODE 02154
5 Pierce Milton A
7 Driesse David A
12★Callahan Lawrence ◎ 891-6267
13★Lirette Cyril 899-2859
14 Bourgeois Paul 891-8523
15 No Return
16 Flanagan Audrey G Mrs ◎
18★Gail Brander E
Stuart Carol
20★Rhodes Helen
OAK ST INTERSECTS
32 Apartments
1★Rooney John
2★Pugliese Richd 899-2662
3 Eisenman Martin 893-7641
4★Porter John
34 Correa Marcelino
36 Xenos Peter 891-4682
38★Charnley Douglas 891-4969
39★Gruber A
★Kaback David B 899-9284
Hoagland Hazel C Mrs 893-1491
40★Hartley Robt 899-7953
41 Hines Paul C 894-6481
Hines Edw J Jr ◎ 893-6481
42★Lyons Gerald 899-3963
44 Vacant
45 Bauco Frank 899-2539
46 Vanaria Joseph B ◎ 894-9324
46a Liberator Albert F 899-5599
47 Mariani Giulio ◎ 893-5248
49 Kenney Norman E elec contr 894-7184
52 Patuto Charles ◎ 899-0625
53★Nies Edw ◎ 899-9264
58 Apartments
1★Burton M J
2★Allyn Bruce 891-4355
3 Clough Marlene J 899-6614
4 Mc Mahon Brian R 894-6036
59 Alesse Rosario J excavating contr ◎ 894-7063
60★Belliveau Simeon 899-3860
★Belliveau Everard ◎ 891-0126
63 Apartments
1 Lemoine Richd G 891-1850
2★Shaughnessy D 899-8055
3 Miller
4★Detweiller Karl
5★Goldsmith J Spencer
6★Lusk P J 899-3065
66★Chartier Michl 894-3032
68 Neary Gerald J 894-1038
70 Vacant
70a Landry Helen Mrs 894-2628
72a★Stephens W L 891-5480
76 Perry Alf A ◎ 894-1316

CUTTER ST INTERSECTS
84 Hayes Vincent I ◎ 893-4522
88 Aucoin Charles J ◎ 899-1664
90 Boudreau Guy G ◎ 891-4315
★Heenehan Sandra
99 Order Of Sons Of Italy In Am Waltham Lodge 648 893-8838
100 Apartments
1 Megson Laura M Mrs 891-6125
2 Rideout Walter T 891-6181
3★Crook Charlotte M Mrs 894-6986
4 Powers Sarah E Mrs 891-6036
5★Doiron Charlotte 893-7740
6 Dexter Agnes B 893-0832
1 Phillips Mary Mrs 894-5725
2 Smith Geo W
3 O'Connor Cath L Mrs
4 Belliveau Hermine 891-6032
5 Barrows Margt A Mrs 899-4621
6 Chase Viola J Mrs 894-0419
7 Roche Eliz L 891-7691
8 Bernhardt Cath L Mrs 893-3423
1 Young Viola M Mrs 893-4713
2 Swangren Beatrice M Mrs 899-6780
3★Bradley Esther
4 Breakspeare Leonard J 894-3085
5 Benston Mabel A 899-8230
6 Ryan Blanche E Mrs 894-4470
7 Brunnhuber Frida Mrs 893-3369
8★Lincoln Helen
102 Norton Marie A Mrs ◎ 894-4398
104★Robichard Charles G 891-9188

---

**CEDARCROFT LA —FROM 193 WINTER 118 GREGORY** 10

ZIP CODE 02154
4 Campbell Bowen ◎ 893-6866
12 Deprofio Peter J ◎ 893-3980
Deprofio Steph
17 Fiore A Andrew ◎ 899-0691
27 Smith Edw N ◎ 893-3080
33 Pazzano Richd J ◎ 894-5730
34★Mc Gilvrary Karen
38 Woo Danl ◎ 891-7457

---

**CEDAR HILL LA —FROM 344 BEAVER** 24

ZIP CODE 02154
14 Sacco Ernest F ◎ 891-4354
15 Soltes Aaron S ◎ 894-1538
20 Noble James M Jr ◎ 899-0464
23 Bourgeois Henry P ◎
26 O'Malley Henry J ◎ 894-6295
31 Kelly John J Jr ◎ 894-9315
34 Ellis Gerald P 899-4912
37★Loser Philip G ◎
40 Harkins Thos I ◎ 899-2309
44 Bazarian Aram ◎

---

**CEDARWOOD AV —FROM 314 WESTON TO CUNNINGHAM CIR** 3

ZIP CODE 02154
VILLA ST BEGINS
11 Thibault Emile F ◎ 894-0009
15 Vanaria Anthony J ◎ 894-2464
20 Chaplis Wm C ◎ 893-2449
23 Yerard
24 O'Neil Charles F Jr ◎
FLORENCE RD INTERSECTS
33 Mullin Wm A ◎ 893-1242
34 Bell Helen A Mrs ◎ 899-2513
37 Hanley Joseph F ◎ 893-8526
38 Tarallo Edmund R ◎ 899-5034
41 Beattie Hugh E Jr ◎ 899-1046

Waltham
MOTOR INN
FULL SERVICE MOTEL
Restaurant & Function Facilities
Route 128
Exit 48 E
•
Waltham
Tel.
890-2800

Your delivery service needs a copy of the
CITY DIRECTORY
So does your Collection Department, your Sales, Purchasing, Mailing and Every Other Department in your Business.
BUY DIRECTORIES FOR EACH DEPARTMENT
SAVE TIME AND MONEY—BE EFFICIENT IN ALL

BACON ST. AUTO BODY
COMPLETE AUTO BODY SERVICE
JON CORRIVEAU
Auto Painting • Insurance Specialists
Corvete Fiber Glassing
109 Bacon St. Waltham, Ma. 02154
893-4160

21St CENTURY HEALTH SPA
THE DIFFERENT SPA - WITH GREATER BOSTON'S MOST COMPLETE FACILITIES
Holiday Inn, Tottenpond Rd. Waltham, Ma.
890-1147 or 890-3000 Ext. 440

**CEDARWOOD AV—Contd**
44 O'Connell Maurice I ◎ 893-8758
VIRGINIA RD INTERSECTS
52 Leclair Arth J ◎ 893-8427
61 Merrill Edwin F Jr ◎ 899-8871
62 Mullin Bernard E ◎ 893-0329
THORNTON RD INTERSECTS
74 Benson Herbert G ◎ 893-8399
75 Dacey John J ◎ 894-0682
79 Corcoran Arth W ◎ 894-0814
WETHERBEE RD INTERSECTS
89★Donovan James E Jr ◎ 891-0708
93★Derviss Richd W 899-0902
94 Pelletier Henri J ◎ 899-4249
99 Russell Charles N ◎ 899-1554
HARLAND RD INTERSECTS
111 Tougas Eug L Jr ◎ 893-7783
117 Breslin Dorothy D Mrs ◎ 893-1440

21

**CENTRAL AV —FROM 212 FELTON SOUTHEAST TO 29 SUN**

ZIP CODE 02154

40

**CENTRAL SQUARE —JUNCTION OF MAIN MOODY AND COMMON**

ZIP CODE 02154

7

**CENTRAL ST —FROM 39 NEWTON TO 40 ELM**

ZIP CODE 02154
10 Blair Lester G ◎ 894-1187
16 Dallaire Angelique M ◎ 893-4053
Foley Frank T 891-4337
17 Angelico Frances C 894-4166
Sicotte Leonie M 893-4504
Mitchell John J Jr 894-2320
18★Robichaud Alcinde G 894-5518
18½ Coombs James
19 Demmons Margt A Mrs 893-6303
21 Gallant Emma E 893-8135
Mc Andrews Henry A 894-1976
23★Drisdelle Alice R 891-6706
24★Boucher Edmond J 892-2114
25 Yetten Raymond S 899-2635
Wittman Peter 237-6898
HEARD ST ENDS
27★Poirier Ernest R ◎ 899-1265
30 Nasco Charles F 894-7960
31★Zanella Lino A ◎ 891-9487
Surette Evangeline M 893-1487
★Auld Mary
32★Mc Guire Michl ◎
35 Bradley Madeline L Mrs 899-8857
37★Bradley Danl L ◎ 899-9491
CROSS ST ENDS
41 Apartments
1 Vacant
2★Skillman B J 891-9304
3★Swette Lawrence L 891-6789
4★Arsenault Albert J

34

JACKSON ST BEGINS
47 Apartments
1★Gordan Fredk
2★Yanco Steph
3★Smith Richd W
4★Demers D
5★Mahoney Donald
6★Whelton James W 899-0772
7★Cone Scott 891-5898
8 Vacant
9★Penzone Joseph
10★Tomao Frank 894-3384
11★Crowell E J 891-5901
12★Karmel Mary Anne
13★Johnson Nadine
14★Pardue Marilyn
15★Michopoulos John 891-1463
16★Whitney John
54 Hurley Joseph T ◎ 894-1326
56 Demeo Pasquale ◎ 893-2134
APPLETON ST ENDS
58 Chiasson Stanley J ◎ 893-6725
66 No Return
68 Bonica Frances E ◎ 893-6061
70★Hogan Geo
Levey Francis J 894-3178
72★Buckley Irwin J 894-5599
73 Apartments
1★Campbell Nora Mrs 893-3485
1b Vacant
2 Connelly Joseph 891-6173
3 Lever Emma Mrs 893-5190
4★Burke Joan 891-5750
5★Wilson Josephine M 893-8985
6 Beckwith Helen 891-5306
73a Apartments
Bsmt Mc Donald Yvon 899-7573
7★Kirby Alma P
8★Reed Rejeanne A Mrs 894-9386
9 No Return
10 Padlo Josephine
11★Arena Sylvia Mrs
12 Gowell Earl C 894-2188
**STREET CONTINUED**
78 Mc Namara Thos H ◎ 893-6666
79 Apartments
1★Mac Kintosh Alex D
2★Duffy Robt
3★Pearlstein Arleen
4 Vacant
5★Davis Susan
6★Harris C
7★Copano Diane
8★Hawkins Danl
9★Vannicola D L 891-6516
10★Pallock Susan
11★Mulligan Joseph
12★Goldstein Frances
82 Esposito Pasquale brklyr 891-7678
85 Central Building
ROOMS
101 Kelly Paul D Sales Inc 899-0100
102 Prudential Insurance Co Of Am (Br) 899-9175
103 Vacant
104 Grimes Robt A lwyr 893-8000
107 O'Brien Fitzgerald Taylor & Keaveney 893-4010
108 O'Brien Fitzgerald Taylor & Keaveney (Overflow)
111 Harvey Bannan & Bannan law offices 894-0100
201 A R A Services Inc (Br) 891-7106
202 Farm Family Mutual Ins Co 894-1992
203 Teletransmission Inc 899-5300
86 Zammuto Raymond A ◎ 894-7436
92 Vacant
93 La Fond Donald ◎ 894-1710
93½ Aucoin Itha E Mrs 899-4335
94★Hutchings Thos E 891-9187
Adams Chester 894-8578
95 Cocco Lucy M Mrs 893-4252
96 Ouellette John J 894-6780
97 Cocco Daniano ◎ 894-5168
98 Ouellet Clarence ◎ 894-2019
Moore Linda Mrs 891-5584
100★Ryan John D 891-8608
101 Olivo Domenic J ◎ 894-6149
102 Gorgone John 891-8104
★Whitford Wayne

**CENTRAL ST—Contd**
★Browne Patricia
★Hughes Jay
Rear Vacant
Rear Whelan Michl C
103 Piantedosi G John ◎ 891-5597
105 Lemoine Robt G 893-5161
106 Mandile Mary G Mrs 893-6647
107 Olivo V & Sons Inc road contrs 893-1220
Olivo Rose M Mrs
108 Barry Joseph
Roebuck Patricia
Rear★Kavinaugh Nancy
109 Piantedosi Anthony J
110 Thompson Roger W
112 Vacant
114 Stacey Michl T 894-9415
★Maillet Georgiana 899-6697
118 Siesta Sleep Shop Inc furn ret

6

**CENTRE ST —FROM 10 MASSASOIT CT TO 107 MASSASOIT**

ZIP CODE 02154
3 Byron Edw G ◎
7 Lazaro Margt ◎ 891-7849
8 Dunne Moira Mrs ◎ 893-7210
12 Poirier Dismas A ◎ 894-8337
15 Cammisaro Alf M ◎ 894-9469
16★Stirling Henry A ◎ 893-1793
17 Lyons Vincent C pntr ◎ 893-1565
19 Dufresne Wilfred J ◎ 893-1888
Cavanaugh Richd C
23 Mc Carthy Thos F ◎ 893-2156
27 Leblanc Paul A ◎ 899-8930

27

**CHAFFEE AV —FROM 64 WARREN WEST TO 35 NEIGHBORS LA**

ZIP CODE 02154
BRUCE RD INTERSECTS
BARBARA RD INTERSECTS
51 Lindsay Joseph C ◎ 894-4777

11

BEAL RD INTERSECTS
65 Carmisciano David M ◎ 893-1244
68 Cummings Thos L ◎ 893-7418
CHARLOTTE RD BEGINS
70 Coulter Gerald M ◎ 893-2784
BRIGHAM RD ENDS
77 Manning John N dentist 894-0960
★Nazzaro Luisa A
CLEMENTS RD BEGINS
90 Benson John A ◎
94 Zappala Joseph J ◎ 894-1717
BOWKER ENDS
115 Bossolo Louis ◎
118 Shubley Kath M Mrs ◎ 899-5376
120 Mouradjian Arthur ◎ 894-9724
123 Dolcimascolo Vincent J ◎ 899-0708
124 Banks Horton K ◎ 893-3815
128 Lucas Joseph E ◎ 893-0692
132 Russo John L ◎ 899-2217
EDWIN RD BEGINS
136 Orifice Sebastian ◎ 894-1491
142 Flanagan Robt P ◎ 893-2827
143 Cardarelli Anthony J ◎ 894-4414
147 Farrell Joseph P ◎ 893-3605
150 Oates Robt J ◎ 891-4481
157 Bessey Geo S ◎ 894-2809
167 Barow Thos A ◎ 893-8557
177 Rawlings Elsie B Mrs ◎ 894-5513
BRIGHTWOOD RD INTERSECTS
187 Durkin Marie L Mrs ◎ 893-8678
195 Brown Elmer H Jr ◎ 893-2197

7

**CHAMBERLAIN TER —FROM 410 MAIN**

ZIP CODE 02154
8 Leblanc Ernest J ◎ 893-2532
11 Lynch Arth H ◎ 893-2698
12 Bennett John R ◎
15 Chorbajian Janet Mrs ◎ 894-0020
16 Surette Andre J ◎ 893-5923
19 Pelletier Paul 899-0803
23★Chiasson Bernard J ◎ 894-9596

22

**CHARLES ST —FROM 57 MOODY WEST TO 90 SOUTH**

ZIP CODE 02154
10 Thidemann Shirley W Mrs 894-2018
12★Lee Douglas 891-5211
14 Trifiletti Joseph F ◎ 893-5670
MECHANIC ST BEGINS
15 Zacame Bernard ◎ 893-1780
Long Charles P
17 Welland Julian R
Poulin Marcel
18★Hayward Thos 894-7860
20 Raczkowski John J 893-0055
24 Brennans restr 893-9553
28 Nichols Robt M 899-2499
★Drury Linda
32 Taranto Bernard R ◎ 891-5622
34 Carcame Guiseppe 899-4607
Flinn Lawrence D 899-6189
40 Vacant
★Grams Peter
44 Paul's Auto Body Inc repairs 893-8543
45 No Return
45a Ferro John
47 Santolucito Helen R ◎ 894-5769
48 Gullotti's Oil fuel 893-7795
Gullotti Josephine Mrs ◎ 893-7795
Carrubba Francesco 891-8359
51 Ellis Glenn E 891-4279
★Burlingame Mark W
Opio Isidore
Garcia Roberto
Riviera Jesus 894-0390
52 De Filippis Joseph P ◎ 893-3533
★Taylor Aiko 899-7917
54 No Return
WATER ST BEGINS
55 Mc Lean Gertrude Mrs
Gullotti Joseph S 893-6202
Leonard Francis L 893-3273
56 Le Blanc Andrew
Gullotti Leonard G 894-3834
58 Gallant Gerald
★Barris Marie
59 Le Blanc Charles J 891-4231
Scott Edw M 893-7241
62 Cashes Benj J ◎ 893-0829
64 Diane Marie Beauty Salon 893-1070
65 Vacant
Algeron Paul 891-6654
67 Vacant
68 Le Blanc Helen E 894-1216
69★Zayas Renaldo
Vacant
★Becerra Hernand
★Aviles Margarita Mrs 891-8049
70 Aucoin Wilfred J ◎ 893-7458
71 Hernandez Mkt 894-9767
72 Bonney Oil Co Inc 893-1471
73 Varney Printing Co job & offset prntrs 899-8181
75 Vacant
77 Edis Vacuum Repair 891-5900
79 Segien August J ◎ 893-4828
79½ Higgins Irene J Mrs 894-1473

WE DO THE BEST WORK
ADVANCED APPLIANCE SERVICE
REFRIGERATORS, FREEZERS, KENMORE WASHERS, WHIRLPOOL WASHERS, DISPOSALS
DISHWASHERS, MOTOR REPAIRS, RANGE ELECTRIC, AIR CONDITIONERS
ELECTRIC RANGE PARTS - 10% OFF TO CITY & STATE EMPLOYEES
207 NEWTON ST. WALTHAM, MASS. 02154 893-5445

BIGHAM & SONS Inc.
AWNINGS
Est. 1910
259 South St. Waltham 02154 894-3204



CHARLES ST—Contd
80 Midway Package Store Inc 894-5352
★Allen Albert B

38

FOUNTAIN ST BEGINS
83★Henderson John
83½ Decoteu Wm R
85 Yow Ezra A 899-4269
87 Vacant
88 Apartments
1★Rivera Theresa Mrs
2★Doucette Laurie Mrs
3★Almeida Edw
4★Griggs Doris Mrs
5 Vacant
6★Dawson Daryl L
89★Hurley James 894-9420
90★Cotto Leocadio
91 Splaine
92 Vacant
94 Vacant
95 William Thompson Playground
96★Clegg Thos
★Andres Andret
98★Baldwin Jeffrey T 899-3239
100★Mc Kenney Michl 899-5518
102 Bell James 899-1379
104★Fricke Wayne
GRANT ST BEGINS
106★Mac Kinnon Donald
107 S & S Venetian Blind Laundry 893-5898
108 Aucoin Ivan
109 Johnson Roger J ◎ 899-2654
110 Casey Rodney L ◎ 893-2702
111 Doucet Gerard H 893-0882
112 Joyce Rollins C 891-6070
114 Mancuso Lorraine M Mrs ◎ 894-2641
115 Whitney News Co news dlr 894-0360
116 Sheedy Julia 899-6865
Griff Freda Mrs 894-2744
118 Griff's Paper & Metal Salvage Co junk dlr 894-2744
★Leaf Edw
119 Leonard Hebert 891-8584
122★Feeley Diane Mrs 899-3437
123★Bonilla Maria Mrs 899-9731
123½ Vacant
124 Flynn Richd J
★Cunningham Patk
125 Aviles Flora Mrs
★Colon Maria Mrs
126★Wu Chin Chang 891-9052
127 Vacant
WILLIAMS ST BEGINS
128★Bastaracher Leonide
129 No Return
129½ Gullotti Thos 899-1696
130★Dastol Anthony
131★Barry Geo
132★Arsenault Jose 899-7672
★Mancusa Josephine Mrs
133★Mc Neil Carol Mrs 891-4129
134 Griff Benson J ◎ 894-2744
Griff Harvey
135 De Leon
137★Rivera Laffite 893-0685
★Roman Raphael
137½ Poirier Anna Mrs 894-3209
139★Krolewicz J
141 Doucette Hector 894-3414
Ortiz Reyes
142 Mandile John B ◎ 894-3239
143★Joyce John T
144★Mombell Roland
145 Boisseau Edw R 893-3360
★Dobson Elaine 899-4014
146★Karim Abdul 899-1022
147 R M Machine 899-1348
148★Devost Leo
150★Torres Vito
★Sparks Howard F ◎ 893-8164
HARVARD ST INTERSECTS
154 Pelletier Eleanor B Mrs ◎ 894-9175

21

BROWNS AV BEGINS
162★Arena Donna T Mrs
163 Screw Machine Products Co Inc (Whse)
167★Withy M 891-6652
No Return
169 Maniace Virginia G ◎ 899-6728
172 Camuti Anthony ◎ 894-1641
173 Couillard Rachel 894-2004
175 Falzone Mary J ◎ 893-1845
178 Mc Kinnon Charles H 891-5496
179★Taranto Thos ◎ 899-4578
184 Yarossi Josephine T Mrs 893-5995
185 Reilly Elmer G ◎ 894-0564
186 Yarossi Richd A 891-5279
187 Shutte John G
FLOYD ST ENDS
188 Babbin Patricia G
★Gulliotti Barbara A
190★Gallant Mary
★Cutler Michl
192★Foley Jacqueline M Mrs
★Wheaton Nancy M 899-2917
VILES CT BEGINS
194★Farraher Dorothea Mrs 893-2941
195 Mc Gettigan's Variety Store meats & gro 893-6591
196★Savoy Lorraine Mrs
197★Landry Leo A 891-4840
199 Paladina Rosalinda Mrs ◎ 894-9134
Mansfield Sarah E Mrs 893-5395
202 Abbott Wm C 891-0152
★Mantorilli Joyce M
204 Hebert Napoleon 894-9181
Vacant
205 Lore John ◎ 894-5069
★Joseph W M
210 Vinciullo Salvatore A Inc real est 893-8571
Warren The apts
A★Le Brun V
B★Spurr Carl W 899-0970
C Zampell Thos J 891-8151
D★Copeland Donna
E★Gellr Jane R
F Shaw Barbara E 891-6299
G★Huberman Steph 891-7793
H★Gruber Susan E
I Francis Robt W 891-6210
J Drechsler Richd W
K Tongberg Edwin 899-9228
L Arsenault Raymond O 891-5146
M Zegouros Rosalie Mrs
N Gauthreau Rita 894-7665
0 Powlesland Pasquale A 893-8837
P Donohue John J 891-5637
Q★Bishop Benj E Jr 891-4005
R Tibbetts Dorothy E 899-1346
S Anduto
T★Mc Gillivray Ruth A Mrs 893-5596
U Doucette
212 Mac Donald Bernard F dentist 894-4424
★Jones Douglas

36

PROSPECT ST INTERSECTS
220 Newhall School
221 Wheeler Edwin A ◎ 893-6398
225 Chiasson Edmund T ◎ 894-3370
230 Goding Minerva C 899-3764
232★Caceres Santos 899-2847
233 Medallis Charles J 899-8950
Diskin James J

CHARLES ST—Contd
★Lima Francis P
Brigham Edw T III 891-1424
Mc Court Joan L 893-8723
Noren Richd E 899-6988
Marx Danl 899-4361
Oatley John Y 899-6079
★Howland Geo F 891-5835
Zardiackas James M 891-5266
234★Burgos Jose
HAMMER ST BEGINS
239 Shepard Kath J Mrs 893-1381
PROSPECT ST AV ENDS
245a Robbins Wm J
245b Abbott Viola Mrs 894-9180
247 Messina Cath B 899-7110
★Gorman Ann 891-7273
249★Gillis Joseph 893-5879
★Galant Susan
251 Rooney Francis C 894-5845
251½ Haines Judith ◎
253 Scafidi Robt O ◎ 891-4180
253½ Kokidko Wasile ◎ 893-2666
255 Vacant
255a Scafidi Robt L 891-9199
255½★Nayer Robt 891-6469
256 Howard Clock Products Inc 894-0620
259 Chamberlain Reginald 899-2526
261★Caesar Marian Mrs 899-7754
263★Hayes Marshall R
265★Tabaldi Steph 899-2996
CHARLES AV BEGINS
269 Vocatura Thos J 899-4863
271a★St Cyr Gale
271b Mackinnon Steph C 899-0435
273 Sylvester Donald P 891-9644
★Akers Carol
Simonds Robt 891-0385
★Waiver Helen A

16

CHARLESBANK WAY —FROM 620 SOUTH TO CHARLES RIVER RD

ZIP CODE 02154
5a★Friedman R
5b Verros Anthony A Jr 894-6639
5c Pagliarulo Barbara M Mrs
7a Colpack Joan 899-6769
7b Berger Kenneth R 899-2915
7c★O'Donnell T
15a Waldman Burton 899-1647
15b Kane Kathleen 899-8361
15c Epstein Lewis A 891-1224
17a★Krom Karen A
17b Stearns Jack 891-6266
17c★Kutnik A 891-6736
20a Kilduff Eileen M 891-6623
20b Le Blanc Mary 893-8965
21a Chatigny Diane 893-8482
21b Segall Harvey J 899-4062
21c★Maziarz Thos 893-3663
22a Crowley Donna M 891-1757
22b★Hutchinson Judith A 891-4313
23a Zinnell Carl E
23b Goodwin Vernon L 891-4910
23c Auhll Donna J 891-0724
24a★Wall Dorothy W 891-9439
24b★Rzasa Shirley A 899-9641
26a★Heyman Beth M
26b★Tapply Lorraine 899-9810
26c Bowler Wm 891-9356
28a Connerney Wm F Jr 891-7570
28b Fraser Gladys M 899-8263
28c★Melnick Anthony
30a Mastraccio Albert J
30b Stetson Brewster Jr 891-5156
30c Doyle Geo J 891-9742
37a Blatt Ethel L 891-7438
37b Wasserman Alan 899-3206
37c★Stabile Lawrence A
39a Ross G Warren 899-5905
39b King John J 894-0744
39c Saradnik Steph 891-7612
41a★Peters Arlene
41b White David N 899-5536
42a Miller Juanita L 899-2278
42b Hoffman Marc L 899-0556
42c Morello
43a★Schulman Peter
43b★Ahern John P
43c Goldberg Howard V 899-8127
44a Peters Anne C 891-9880
44b Connelly Danl J 891-8064
44c★Vine Thos J 899-7063
45a Hammann Lillian H Mrs 891-4367
45b Diamond Robt M 899-3871
45c★Goldstein Stanely ◎
46 Charlesbank Gardens apts 893-5038
46a Hussey Susan P 899-4191
46b Peterson Edw F
47a Block Steph A 899-2195
47b★Bella Peter A 899-8971
47c Cole Larry P 899-4681
48a★Stiller Ronald J 891-0592
48b Farley Barbara 893-7718
48c★Steffen David J 899-7363
50a Satter Michl H 899-7464
50b★Leish Bruce 891-1765
50c★Gunn K 899-7128
52a Troy John G 899-9712
52b Moleux Peter G 891-1513
52c Gore Neal C 891-6298
54a Woodberry Martha Mrs 894-0278
54b Locke Kath 891-6350
54c★Tomlinson J B 891-5463
56a★Ewer Ruth T 891-9780
56b Spellman Anne 899-3822
56c★Bonn Martha 891-5608
58a Parlanti Christian A 891-1865
58b Weiner Theo 899-0264
58c Schulman Maureen 899-9170
60a Dragoon Harvey 891-7620
60b Rothenberg Joshua 891-1452
60c★Anklin Christine 899-3710
62a Mehrman Joan S 891-7336
62b★Mac Minn Reginald H
62c Houlihan Bernadette C 891-1650
64a Markowitz Aura 899-5499
64b Solov Harry 891-7680
64c Burke Steph J 899-1979
66a Southgate Nigel 891-7436
66b★Savro David A 899-3574
66c★Amotz Ami-Ben 899-0325
66d Leger Gerard H 891-0439
66e Smith Maida Mrs
66f★Sternberg Richd L 899-4585
68a Savage Arth W
68b Kadetsky Alan R 894-2578
68c★Langan Mary Ellen
68d Leavitt Wm S 891-5484
68e Robinson Evelyn M 894-2333
68f Clark Melvyn L 891-7614
70a★Johnson Wm T 899-8811
70b Ashworth Richd B 894-4209
70c Leshin Stewart A 891-6335
70d Blumenthal Charles 894-1765
70e Bronstein Michl M 899-9120
70f Breslof Marc S
72a Westing Seigfried W 894-8212
72b Russett Dianne M 893-2098
72c Giering Warren P 899-9655
72d Martini Barbara L
72e Mc Glynn Peter B 891-0534
72f Su Sophia R Mrs 891-5929
74a Weisberg Nathan 899-2706
74b Sherman Vivian B 899-8331
74c Asaro Frank J 891-9736

The Waltham Nursing Home, Inc.
Offers nursing care at moderate cost to those who need our services
Please Consider These Advantages:
• Excellent Facility and Location • Spacious Grounds • Friendly Homey Atmosphere
• Sprinkler System • We Cater to Patients on Special Diets
Fire Alarm Wired Direct To Fire Station 24-Hour Excellent Nursing Coverage
91 Summer St., Waltham, Mass. 02154 893-6944

C V CYCLE ACCESSORIES
Custom Parts – Sales and Service
High Performance Bike Specialists – Complete Machine Shop Facilities
JOHN CAVOOTO - Pres.
15 FELTON STREET, WALTHAM, MASS. 02154 899-6792

**CHARLESBANK WAY—Contd**
76a★Riley Elaine 891-9189
76b Kerner Frances M Mrs 899-3590
76c Cohen Eunice M Mrs 894-9510
78a Mc Namara Marcia 891-0323
78b★Rudnick Howard J 899-7860
78c Witt Dennis D 891-8162
80a Pipito Nancy L 891-6041
80b★Stux Steph
80c Ramsauer Kirk L 891-5743
90a★Kinney D
90b★Housman Diane
90c★Glickman Alan J 891-1334
92a Saba Joseph M
92b Kerman Harold 891-7804
92c Rubin Lawrence M 899-9315
94a Rosenthal Marc L 899-8220
94b Glovsky Burton M 891-1595
94c Marino Lawrence H 899-8623
96a★Gilman Steven R 891-0014
96b★Kelhan Steven J 899-5640
96c★Falkof Eric E
98a Needell Edw B 891-9879
98b Fields Richd B 891-6265
98c Veitch Carmela Mrs 891-9446
100a Gidez Morris A 891-1597
100b★Winer G
100c★Kavanagh Paul R 899-3675
106a★Tunnicliffe Peter 899-3928
106b★Luiszzo Frances Mrs 894-3791
106c Mc Allister Wm A 899-7199
108a Halperin Barry S 891-6455
108b Fox Robt 891-5074
108c Radford Geo L
110a★Olin F 891-5794
110b★Feeley Gary E
110c Snyder Muriel I 899-8392
112a Loughry Josephine L 899-0248
112b Ross D A 899-1725
112c Crosscup Sarah 891-4541
114a★Mork Arnold 899-0377
114b Duffy John L 891-8129
114c Robbins Larry K 899-3714
116a Stone Henry H 891-1728
116b Comras Marc A 899-2660
116c Bar-Josef Arie 899-8652

16

**CHARLES RIVER RD —FROM 701 SOUTH TO ANGELSIDE RD**

ZIP CODE 02154
18a★Maryl Barbara A
18b★Javer R
18c★Baxter Raymond 891-5407
20a★Small S 899-7643
20b★Grobberg Geo L 891-5346
20c Sheridan Mary F 899-7713
30 Charlesbank Garden Apartments
30a Hoffman Robt J 899-4295
30b Goldsmith Marie A Mrs
30c De Giso June Mrs 891-1786
32a Jones Raymond E Mrs 899-7225
32b★Adams Frida C
32c Cohen Stanley M 899-6259
34a Falwell David G 891-0584
34b★Clarke Marie H Mrs 891-9861
34c Cohen Jacques 899-4582
36a Murakami Wm T 891-9825
36b East Edgar 891-7183
36c★Wooley Florence E Mrs 891-9340
38a★Pinke James 891-9220
38b Karelis Jeffrey S 891-5173
38c★Krainin James M
40a Cowan Gladys M 891-4549
40b Stoler Barrett D 894-1462
40c Gibney Richd M 891-6617
50a★Krupp Douglas
50b Wiseman Maurrie 894-0503
50c Neck Lawrence G 894-7412
52a Si gel Richd D 891-5655
52b Becker Lawrence
52c Karis Richd C 899-3925
54a Smith Edna B Mrs 899-6396
54b Clouse Howard G 891-6393
54c No Return
56a Antico Realty Trust Co 894-2510
Antico & Sons Inc excavating 894-2510
56c Sanderson Byron 891-8334
58a★Deybrook J K 891-5389
58b Allman Sidney J 891-5439
58c Oleksak Eliz A 891-5224
60a Rumsey Clifford E 899-3389
60b Smith Wm A 894-3389
60c★Prouty Donald M
70a★Abramson Warren 899-7536
70b Dameshek Albert 894-1848
70c★Gibney Richd
72a★Primack M 891-7373
72b Mc Donough Eliz R 891-5406
72c★Cohen Jeffrey M
74a★Scribner Isabel 899-4033
74b Mills Ivon B Mrs 893-0217
74c★Caplan Alan
76a Panzica Albert L 891-7495
76b Welch Janet A 894-1404
76c★Carney Thos
78a Karis Michl G 899-1667
78b Kelleher Dennis J 899-7547
78c Trager Marc H
80a★Plengey Wm D 899-1130
80b Demeo Rose M Mrs 899-1087
80c Sylvester Warren C 899-0046
90a★Johnson A
90b Hume Edith H Mrs 891-7929
90c Buckeridge Thos M 891-5370
92a Shuman Maxwell 891-0687
92b Neiman Maurice P 891-6427
92c Kotok Alan 891-8662
94a Holmes Peter 891-7142
94b Blanchard Ann E 891-1253
94c Hansen Joseph E Jr 899-3153
96a Murphy
96b Tomasello Joseph C 891-0644
98a★Bergner H 891-4953
98b Aronson Charles 891-7988
98c★Vance R 891-1423
100a Krivelow Jack 891-7776
100b Goldman Irving M 891-7787
100c Arnowitz Gerald 899-7195

36

**CHARLES STREET AV —FROM 265 CHARLES NORTH TO DEAD END**

ZIP CODE 02154
3 Apartments
A★Baba Tsuneo
B★Bucacci John E 891-9645
C Brown John M Jr 899-3509
D★Haroutunian A V
4 Bowen Ellen E Mrs ◎ 894-9107
5★Laundry Paul E carp ◎ 899-2021
7 Vacant
9 Ward Gordon A 899-9370
11★Kentowski Mary J
12 Vacant
Perro Duncan 899-4809
Belanger Marius ◎ 899-0755
13★Yung Allen
14★Caissie Bernard
★Richard Florine Mrs 891-5928
15 Shedd Frank E ◎ 893-2396
16★Vaucher M 894-2155
Gustafson
17 Callahan Rita B

HAROLD B. BOWERS, President and Treasurer

**BOWERS INSURANCE AGENCY, INC.**

Commercial Building Insurance In Waltham Since 1832

**4 GORDON STREET (02154)** **893-4064**



**CHARLOTTE RD —FROM 69 CHAFFEE AV TO BEYOND 71 CANDACE AV** 11

ZIP CODE 02154
5 Rockwell Josephine A Mrs ◎ 894-3564
7 Babstock James J 893-6476
11 Robinson Cyrus H ◎ 894-3718
12★Fabiano John J 899-1785
16 Cousineau Edw T ◎ 891-4343
17★Plummer Wm ◎
20 Delaney James M ◎ 899-2304
22 Carmel Edw ◎ 899-1309
25 Foster Dan B ◎ 893-1464
26 Veno Joseph S ◎ 899-3199
27 Foster Dan L 894-0077
30 Bradley Joseph H ◎ 899-4595
33 Yankauskis Peter P ◎ 899-1766
36 Mc Kenzie Ernest ◎ 893-5431
37 Stevens Frank A ◎ 894-3443
39 Strathie Duncan ◎ 893-4985
40 Fitzgerald James P ◎ 899-8854
42 Shea Etta S Mrs ◎ 894-3138
45 Foster Arth C ◎
46 Manning Anna E Mrs ◎ 899-9349
47 Di Pace Nicholas F Jr ◎ 891-5911
53 Arnold Harold L ◎
54 Cosgrove Martin F ◎ 894-3111
59 Fiorillo Ralph G ◎ 893-7110
60 Olbrys Leon L ◎ 894-4396
CANDACE AV INTERSECTS
69 Suter Russell E ◎ 893-6692
75 Giampietro Susan G Mrs ◎ 893-7947
76 Monsignor Mc Cabe Playground

**CHASE RD —FROM 201 TRAPELO RD TO 25 OAKLEDGE RD** 23

ZIP CODE 02154
5 Merrullo Patk J ◎ 894-7705
6 Doneski Wm A ◎ 893-0541
10★Oliver Louise
11 Duport Rose M Mrs ◎ 894-8768
15 Carmichael Donald R pntr ◎ 899-8658
16 Watkins Adelbert E ◎ 893-0521
19 Maxwell John E ◎ 894-0988
25 Black John W ◎ 893-1136
29 Mosman Paul N ◎ 894-4731
30 Delorey Wm A ◎ 894-9536
31 Calson Salvatore ◎ 893-6753
37 Heintz Wallace W ◎ 899-0792
41 Segien Robt F ◎ 894-5266
42 Ticehurst Albert F ◎ 894-5121
45 Dillon Wm J Jr ◎ 899-4646

**CHATHAM LA —FROM 29 PIGEON LA TO CLIFF RD** 35

ZIP CODE 02154
7★Connelly Fredk ◎ 899-8942
Roughsedge Walter V
8 Tashian Albert Jr ◎ 894-0684
14 Aghassi Badri M ◎ 891-5707
15 Centola Alf R ◎ 893-5581
22 Rodes Harry L ◎ 893-7574
25★Baronian John ◎ 894-3045
30 Shea Francis X ◎ 899-5553
35 Auditore Anthony genl contr 981-5959

**CHERRY PL —FROM 93 CHERRY** 30

ZIP CODE 02154

**CHERRY ST —FROM 190 CRESCENT TO 555 MOODY** 30

ZIP CODE 02154
21 Pino Frank 891-8688
Curnyn Wm H ◎ 899-0983
24 Corliss Priscilla Mrs
★Miller Ruth E
Coffey Mary Mrs 891-1327
★Blue Beatrice 891-5413
26★Malkofsky Mark 894-5997
★Emery Mary 899-8598
Mahoney Theresa
★Derrick Patricia
★Berte Donald
28 Gallant Jean D Mrs 893-1477
29★Churchill Arth L Jr
★Coleman Mary A 899-6080
★Comeau Warner
31 Housely Pamela 899-0035
★Parrish Mary E Mrs
32 Hildreth Norman C 891-7986
★Caldwell Steph
★Vallely James
33★Hoffmann Peter 891-6715
35★Hoffman Bruno 899-8267
36 Apartments
1★Bower John C 891-0105
2★Fraser John N
3★Perlstein Bruce W 893-6218
4★Barna Allen 891-1017
5★Dommu Harold D
41 Keith Arth C Jr 893-8683
43 Ralston Kenneth R 894-2232
ADAMS ST INTERSECTS
48 Monaghan Lena G Mrs 891-4394
Wentworth Donald N 899-4226
49 Thibodeau Adolphe L ◎ 893-5079
Rear★Leacock Wm
50 Mc Manus Marion G Mrs 894-4255
Hoffman Barbara S 891-8124
52★Lewis Richd 899-7849
Cavanaugh Norman F 899-3606
53 Veilleux Paul J 894-5698
★Santona Jose 899-5779
54★Coppola M
Finnegan Charles F 891-9330
55 Libbey Charles H 891-9396
57 Goulet Jane 891-0769
Kirsch Louis J Jr 891-8577
58 O'Neil Margt M Mrs 893-0753
59★Kirsch Louis J
60 O'Mara Paul B ◎ 893-0608
62 Donahue Walter J ◎ 893-3074
★Seaman Nancy
63 Bumstead Dorothy B Mrs 899-3515
★Paddock Hazel W 891-0424
64★White S 899-7211
★Kennedy John W Jr
★Hall Jeffrey C 899-7628
64½★Sava Brian
65 Mc Donnell M Alice Mrs 894-2663
Nelson Carl E 891-8319
★Caisey Ephraim J
★Boyd Wm

Middlesex Co-operative Bank

FAMILY CO-OPERATIVE BANK

INSURED SAVINGS AND HOME FINANCING

OPEN FRIDAY EVENINGS 5-8 P.M.

577 MAIN ST.

WALTHAM 02154

TEL. 893-8000

Fiorillo Fuel Co., Inc.
COMPLETE BURNER AND HEATING SERVICE
TELEPHONE 893-7110
WALTHAM, MASS. 02154
73 RIVER ST.

BEATTY BROTHERS PHARMACY
PHARMACISTS
PRESCRIPTIONS AND HOSPITAL SUPPLIES
FREE PICK-UP AND DELIVERY
75 Crescent St., Waltham 02154 Tel. 894-7600



CHERRY ST—Contd
68 Walsh Leon T 894-4758
★Davenhaver Rosalie
Robertson
69★Mc Golorick Thos 891-8275
70 Kendrick Cyrus E ◎ 894-5325
73 Frigault Arth J ◎ 893-8935
★Fraser David R 899-5451
74 Campbell Robt J 894-3898
Campbell Margt V Mrs ◎ 893-0952
77★Peters Edw Jr
78 Bennett Peter A 899-2733
Di Gregory Paul E 891-9484
★Thompson Wayne
79 Maffiola Lawrence D Jr 891-1775
83 Woods Cath E Mrs 899-5175
★Delleville Mary
★Mc Donald Randy
★Lyden Mary
★Myette John
84 Coady Anna J 894-3737
Mc Earchen Kath Mrs
85★Dionne Norman 891-8643
86★Ahlman John P 893-1452
86b★Frej Inka F
87★O'Neil Shane 891-6214
Rear Leger Gloria Mrs 894-3078
89★Eldrett Louis 894-4081
Nagle
★Girard J
★Mazzola Robt 899-5276
★Smith B
90 Whelan Mary Mrs
★Keefe Dorothy A
★Lank Geraldine
★Harvey Carl
Burke Kath
★Jolson Eliz
91 Robinson
Phiney Berlin N 899-0499
93★Scalia Angelina R 893-3188
Rear Oliver Wm 891-1651
Rear Martin Yvon 899-2834
Rear Martin Gerald 899-9272
CHERRY PL BEGINS

10

**CHERYL LA —FROM 36 DOBBINS**

ZIP CODE 02154
11 Alizio Constantino ◎ 893-7965
16 Welch Walter F ◎ 893-3567
19 Bisson Judith D Mrs ◎ 894-6352
22 Viola John ◎ 899-1206
27 Penzone Edith Mrs ◎
28 Rotchford Edw R ◎ 893-1054
33 Weisberg Edw M ◎ 894-8141
34 Mc Gilvray Kenneth R ◎
41 Gallagher Lawrence T ◎ 894-7174

4

**CHESTER AV —FROM 220 ADAMS EAST TO 797 MOODY**

ZIP CODE 02154
3 Kezer Phylus G ◎ 893-3288
4 Desanza Louis 899-7446
Dizack Brent B 891-1739
Keefe Trylonne A Mrs 899-7815
Compton John E 891-6544
5 Cormier Joseph F 893-4077
7 Mc Gurn Mary M Mrs ◎ 899-3763
9 Mairs Florence Mrs 893-0066
11 Byron Greta M Mrs ◎ 893-0066
12 Melanson Rhea D Mrs 894-4789
Coughlan John 891-6542
Despres Lionel J 894-8299
Belliveau Raymond J 891-5657
15 Crawford Wm C Jr
Robinson Leroy M Jr 893-3416
17 Robinson Leroy M ◎ 893-3029
Hatch Helen I Mrs 894-2457
18 Stevens Charlotte Mrs
Lowell Clifford I ◎ 893-8747
★Nolan Gertrude Mrs
★Blair Lawrence D 894-7504
★Walsh Charlotte M Mrs
19 Mandile Isabelle V Mrs ◎ 894-0233
Mandile John
21 Coxall Thos B 894-4141
Vacant
23 Messier Abr F 893-2968
25 Uttaro Salvatore J ◎ 899-3931
27 Paulin Robt L ◎ 894-3734
29 Lane John W
30 Mullaney John J III
Ricketson Annie M Mrs ◎ 893-2811
31 Pedersen Russell E ◎ 894-1862
32 Coleman Joseph P Jr 893-6847
33 Cate Wm R 891-7652
34 Lefort Moses J
35★Mc Carthy Kevin C 891-7414
Rear Vacant
37 Maksabedian Vera G Mrs ◎ 893-4789
38★Nilsen Amodos B 899-6294
★Campbell Robt
40 Walsh Elinor C 893-2899
41★Gaynor Angelina Mrs
Alagna Salvatore 894-8130
44★Melanson Joseph
★Meek L
★Emans Gerald
Rear Mc Kenna Evelyn Mrs
46★Allaire Donald
★Gentile David M
48★Cusano Michl A
50 Vacant
51 Kennedy John W 891-0064
Fernandes Manuel L ◎ 893-4458
Lloyd John A
52 Goodwin John T 894-8214
53 Doyle James H
54 Bourgeois Narcisse J 894-2261
55★Zilberman David B ◎ 899-3846
57 Sacoco Charles J 899-7119
59 R & I Realty Trust 899-8070

8

**CHESTER LA —FROM 5 BROOKWAY RD TO 35 BROOKWAY RD**

ZIP CODE 02154
1★Martin Cheryl Mrs
2 Caruso Elaine Mrs
3★Doll Rodney
4 Sears Paul
5 Cusano Angelo J
6 Mc Grath John P 893-1771
7★Haroutunian Robt G 891-8231
8 Hopkins Ann J Mrs 894-8310
9 Thambash John J 893-8612
10 Caisey Norma F Mrs 894-3412

**MUTUAL BANK FOR SAVINGS**
Telephone 969-7500
256 Moody St. Waltham, Mass. 02154



**CHESTER LA—Contd**
11 Waickwicz Ardelle Mrs 894-9283
12★Aviles Emiliano 891-4382
13 Rochleau Eileen A Mrs 893-5326
14 Collette Leandre 899-7245
15 Mort Dorothy Mrs 894-6825
16 Gill Joseph L 894-9024
17★Lahey Florence Mrs
18 Saulnier Harold J 899-3654
19 Black Edw H 891-4342
20 Doucette Patricia Mrs 924-7143
21 Hamann Lester F
22 Bannan John 899-1343
23 Myshrall Barbara Mrs 894-6696
24 Mc Guire James H 894-6622
25 Malo Eliz Mrs 891-4764
27 Fairfield Hazel G Mrs
29 Brennan Peter F Jr 893-3914
31 Aucoin Albert J 893-7949
33 Gray Helen M Mrs
35★Perkins Norman
37 Corbett John L 893-7122
41 Whalen Fredk J 893-8945
43 Bardsley Leonard E
45 Vacant
47 O'Reilly Carol Mrs 891-6543
49 Yoder Alvin W 891-4803
51★Nichols Robt
53 Clasby Jean A Mrs 893-2086
55 Ryan Grace R Mrs 893-0179
57 Cotterly Harold F Jr 893-5781
59 Fraize Malcolm L 894-7283
61 Driscoll John P
63 Provencher Dorothy A Mrs
65 Cavanaugh Walter J 894-2348
66★Gillis Neil
67 Wheeler Wm A 891-5768
68★Le Brun Michl C
69 Cramer Patricia Mrs
70 Guzzi Patricia M
71★Priest Charles
72 Devane Joseph R 899-9254
73 Goodspeed Norma A Mrs 893-6548
74 Gillis Neil D 899-6362
75 No Return
76 Schaeffer Ronald
77 Le Brun Dorothy M Mrs 893-6422
78 Morrison Richd W
79 Matteson Maria A Mrs 894-6775
80 O'Halloran Dora R Mrs 893-9002
81 Pratt Danl 894-9871
82 Welch Marilyn L Mrs
83 Jimeniz Carmen Mrs 899-6358
84 Williams Robt J 899-7970
85 Connors Pearl M Mrs 894-7212
86 Pendleton Edw N 899-0043
87 Webster Robert
88★Fraise Malcolm
89 Mc Manus Arth G
90★Franks Wm J 899-1355
91 Curtin Donald J 899-3829
92★Richard Armand 893-1265

**CHESTERBROOK GARDENS —INCLUDES BROOKWAY CT BROOKWAY RD CHESTER LA & 1853-859 LEXINGTON ST (ODD)** 8

ZIP CODE 02154

**CHESTER BROOK RD —NORTHERLY ACROSS END OF STANLEY RD** 8

ZIP CODE 02154
Chapin Sarah D Mrs 893-1285
1 Noblitt James S ◎ 899-5757
2 Regan James F ◎ 899-1768
3 Clancy John J ◎ 894-0897
4 Fullerton Russell W oil burner service
9 Robinson Albert J
STANLEY RD ENDS
15 Langille Claire M ◎ 894-1851
18 Kilgore Wm B 893-8794
23 Wilson John W ◎ 894-3554
26 Gullotti Richd J ◎ 899-1692
29 Dow C Ralph ◎ 893-2906
32 Morton Charles H Jr ◎ 893-4444
35 Ponte Ernest L ◎
36 Cormier Norman R ◎ 899-0356
39 Gabrielli Gabriel ◎ 894-0891
40 Clark Howard C ◎ 893-0261
43★Mc Kenzie Richd B 893-7916
50 Hohmann Marion C Mrs ◎ 893-8589
54 Bond Charles E ◎ 894-0261

**CHESTNUT PK —FROM 93 CHESTNUT** 37

ZIP CODE 02154
4 Quinn Warren 899-5139
Carramanica John
6 Le Blanc Emery M
Borden Thos F 899-2436
7 Daley Rosella N Mrs 899-8852
9 Luke Anna
13 Barthelmer David

**CHESTNUT PL —FROM 56 CHESTNUT ST** 19

ZIP CODE 02154

**CHESTNUT ST —FROM 128 CRESCENT TO 273 NEWTON** 19

ZIP CODE 02154
7 Mara Fredk T 899-2967
Greenwood Wm J 894-3017
9 Beaton Douglas R 891-7150
Hayes Eleanor G
14 Simeone Rita M Mrs 891-8363
15★Freeman Margt 894-3508

**WALTHAM PUBLISHING CO.**
Publishers of the NEWS-TRIBUNE
The Only Daily Newspaper in a Trade Center for Over 150,000 People
18 PINE STREET, WALTHAM, MASS. 02154
TELEPHONE 893-1670

REALTOR®
**SWANSON & CO.**
INDUSTRIAL AND COMMERCIAL REAL ESTATE
TELEPHONE 893-4242
1345 Main St. Waltham, Mass. 02154

THE NEWS-TRIBUNE
MEMBER OF AUDIT BUREAU OF CIRCULATION
WANT THE MOST FOR YOUR ADVERTISING DOLLAR?
THE ONLY DAILY NEWSPAPER IN A TRADE CENTER FOR OVER 150,000 People
18 PINE STREET, WALTHAM, MASS. 02154
TELEPHONE 893-1670

MAIN ST. AUTO SALES & SERVICE, Inc.
FORD - SALES - SERVICE - RENTALS
109 Linden St., Waltham Tel. 894-1106
1036-1040 Main St., Waltham Tel. 893-2260



CHESTNUT ST—Contd
Campbell Linda 899-3840
16 Keating Andrew T 893-1247
17★Grossman Wendy 899-9260
★Byrnes John
18 Biggin Thos J ◎ 899-3589
18a O'Connell Lucy B 894-1877
18b Vacant
19 Parinis Camille
★Humphrey Thos W
★Cornelius Oralene
20a Glidden Roy P 894-3313
20b Freeman Geo C III 894-8629
22a★Graham James
22b Vacant
24 apartments
1 No Return
2★Ramos Emilia
3 Ward
4★Aviles Josobile
5 Peavy Alice H 894-7863
6★Torres Homero
26 Guild Genevieve G 891-7394
ADAMS ST INTERSECTS
36 Carpet Outlet (Div Of Waltham Floor Covering) 894-5700
38 Vacant
39 Morris Raymond F ◎ 899-5549
40 Vacant
41★Le Blanc Edw 891-7603
45 Paige W N Real Est 893-3833
Paige Walter N ◎ 894-5320
46 Nix Emerson W ◎ 893-5320
47 Quinn Anna M 893-1770
Barrow Marguerite J Mrs
49 Leonard Raymond J ◎ 899-0034
51 Vacant
55 Aucoin Gerald J ◎ 893-2994
Aucoin Mary A Mrs 893-2003
56 Robbins Royal E School 893-8050
57 Chasse Alex J real est broker ◎ 893-6129
Homer Sarah Mrs
59 Babineau Alice M 893-4866
Babineau Matilda M
59½ Silvia Kathleen M 899-1602
Lo Presti Tina Mrs 891-8710
61 Stewart Mary
61½ No Return
★Laughrea I F 899-5182
CHESTNUT PL BEGINS

37

MOODY ST INTERSECTS
91★Jiminez Catalina 891-0645
93★Aviles Herminia Mrs 891-7434
CHESTNUT PK BEGINS
94 Bourque Reseda M Mrs 893-1248
Solodin
96 Wightman Donald
98 Moore Mona L Mrs
99 Foster Evelyn M Mrs 893-8019
Mangie Robt N 894-1785
100 Lituri & Son locksmith 893-2117
101 Ayo Herminia Mrs 891-7962
★O'Brien Edw 899-1731
105★Oliver Steph 891-8629
106 Haslam M Brent 893-7524
106½ Vacant
107★Harley Fredk
Oliver Lawrence A ◎ 894-4737
108 Fitzpatrick Robt W 893-2815
108½★Mac Donald Bernard
109 Norton Fredk B
110 Romard Eleanor Mrs 891-7258
★Lepage Maurice
★Kearney Maria
111 Winslow Dexter W ◎ 893-8534
★Quigley Mary 894-3231
115★Ghosh Arun K 891-7832
★Gosselin Harold 891-6345
116 Leblanc Wm S carp 893-0910
117 Cormier Aurea 891-4841
★Devost Leo 819-9336
Fearon Oswald
118 Landry Victor J ◎ 893-4347
119 Woodward Richd 899-9356
121★Crowe Leonard J 891-5845
Murphy Gail Mrs 899-5933
122 Dunham Charles F ◎ 893-1150
123★Bramwell Victor 891-7320
★Irwin Edw 891-7031
124 Aucoin Simon 893-3816
Hamilton Paul 891-9389
125 Diaz Efrain 891-4330
126 Keefe Wm P ◎ 893-1351
HALL ST INTERSECTS

5

LOWELL ST INTERSECTS
152★Slavin Hilary B 893-6758
153 Schuessler Francis G ◎ 894-3256
158 Mallozzi Carmella Mrs ◎ 893-0019
★Riccio Gertrude Mrs
159 Macpherson Archie
★Davidson Sidney G 893-0616
160 Tomao Anthony J 894-9519
162 Fucci Richd A 894-7648
★Sparks Ronald
163 Callahan James C 894-8626
★Cardillo Richd 891-1536
163½ Mackay James E ◎ 899-0018
164★Dowcett Fredk
165 Bricklayers Masons Plasterers Intl Union Local 15 893-4842
Crane Alf T ◎
Connolly Ruth Mrs 899-5080
165½ Kadlec Robt ◎ 894-3445
166 No Return
169 Flanagan Thos M 893-0203
Melanson Dorothy Mrs 891-5924
★Mc Callough Thos III
170 Deveau Alf
★Shepherd Jeremy
171★Lazar Raf 899-3968
Mc Laughlin Amy Mrs 899-1474
★Worcester Susan B 899-8213
172 Low Arth
★Donrell Bernice Mrs
GARDNER ST INTERSECTS
176 Blewitt Michl F 894-4984
Geary Mary E Mrs ◎ 894-3125
177★Marcov Melvin 899-5795
★Gallant Joseph
178 Mc Kenzie Paul K 894-6849
Mulcahy David L 891-4635
181 Leger Emile ◎ 894-3277
Lamarca Michl 899-2423
182★Ryan Diane Mrs
★Barrile Robt J
183 Leblanc Gerald H
★Le Blanc Adolph 891-5345
184★Smith Harold W Jr

NTA NORTHWEST TRAVEL AGENCY
BOB JANNONI
182 Lexington Street, Waltham, Mass. 02154 Tel. 617-899-1000



**CHESTNUT ST—Contd**
185 Doucet Henry J ◎ 899-3489
187 Compton Frances C 893-7964
188 Huber Mary Mrs ◎ 891-9358
Saint Cyr Raymond L 899-4441
193 Teague Paul E Jr 893-3347
194 Connelly Frank D 899-5021
195 Donlan Mary E ◎ 899-1520
★Murphy Paul T 891-8486
196 Turner Charles E ◎ 899-1572
Welch Rita V
STEARNS ST INTERSECTS
197 Horrigan Margt M Mrs ◎ 894-3937
198 Vacant
200 Graceffa Alfio P ◎ 894-9286
201 Walker Charles H Jr
202★Tufts Charles
203 Terrasi Florentine ◎ 894-1095
204 Lawless Francis T 893-4609
205 Taylor Joseph H ◎ 893-0539
206 Chestnut Street Variety Store 899-3117
207 Muldoon Helen L 893-2328
208★Banden Olive 894-4116
★Doucette Donald 891-7344

12

**CHRISTOPHER RD —FROM 1640 TRAPELO RD SOUTH TO DEAD END**

ZIP CODE 02154
21 Fanara Santo G ◎ 890-7613
29 Maher Paul B ◎
43 Harvey Francis A Jr ◎ 890-7225
50 Grece Rinaldo R ◎ 890-1841
55★Davidson Donald R Jr ◎ 890-3795
66 Dempsey Henry J ◎ 890-1068
69 Davison Esther I Mrs ◎ 890-5528
74 Roller Wm H ◎ 890-2681

1

**CHURCH ST —FROM 607 MAIN NORTHEAST TO 102 LYMAN**

ZIP CODE 02154
1 Apartments
1 Kelley Jacqueline Mrs
2 Taranto Rita I Mrs 894-8187
3★Pinkham Robt
4★Adams Barry
5 Qualtiz Kathleen Mrs 894-2785
6 No Return
4 Vacant
6 Village Tap restr 893-9612
8★Atlward John
Mac Kenzie Wm
★Vienneau Fredk
★Hubor Robt
9 Phototech coml photogs 899-4141
10 Village Tap (Overflow)
14 City Wires Dept 893-4040
15 Mc Manama Eliz A Mrs ◎ 893-8556
21★Plante Wm
Wyman Mary P Mrs 894-3040
★Gardiner Henry
22 State Public Welfare Dept 893-0146
23 Long Edw J 899-6365
★Gardiner Henry
29 Wolcourt Apartments
1★Mc Nally Michl D 899-1009
2 Murphy Connell A 894-5473
3 Peterson Elsie 891-8634
4 Maillet John P 899-9525
5 Simmons Freida Mrs 894-3338
6★Mac Kenzie Vincent E 891-6029
7★Staton Richd
8★Graves Susan
9 Vacant
10★Huber Fredk 899-4873
11★Chapell H 891-7922
12 Lund Sandra J 899-3988
SCHOOL ST INTERSECTS
50 Waltham Unitarian Universalist Church 893-6240
Waltham Day Care Center 899-0531
62 Winkel Margt M Mrs ◎ 899-0400
O'Hara Curtis P 899-0400
ORCHARD AV INTERSECTS
64 Lynch Mary G Mrs 894-6196
66 Vacant
★Lindbloom Hilda
68 Anthony Marion C Mrs 894-3063
70 Kavaleski John J ◎ 893-5562
72 Gilson Rose C 893-2675
74 Mooney Michl F ◎ 894-5927
80★Chiasson Arth G ◎ 899-3123
★Mc Carthy Marilyn
84 Santa Maria Gemma Mrs 893-7929
Santa Maria Steph W ◎ 893-7929
90★Sinerote J
★Biker W
96 Mc Gann Joseph F ◎ 899-3867
106 Veno Esther G ◎ 893-8999
SUMMER ST INTERSECTS
114 Merola Joseph F ◎ 894-0058
132 Robinson James F ◎ 893-0638
139★Mc Greenery Thos
★Kinchla Paul 891-4305
★Murphy John R Jr
★Hawley John P Jr
140 Vacant
142 Westgate Apartments
Coltin Bruce
144 Forbes Suzanne Mrs 899-7476
146 Courcelle Joseph
148 Jones
150 Monchamp Roch R
152★Biamonte Mary 891-1388
154★Bulger Brian 899-3251
156 Hurwitz Geo 891-0106
158 Belkin Frances Mrs 899-4415
160 Isaacson Ronald E 894-9171
162★Zolad Thos P
164★Finnegan Mary
166 Miller Wm C
168 Kalish
170★Banosi Charles 899-7763
172 Valentino Paul J
174★Gussman Reginald 899-4954
176 Wood Lynn E 891-7354
178★Vegas Armando 891-4922
180★Olin Andrea 899-0343
182★Aaron Nancy
184 Kawah Lami 899-5766
186 Crowley Thos W 891-8136
188 Charette Dennis A
190 Domas L Ruth 893-5332
192 Daly John T 891-0023
194★Beckett Fredk
196★Zaitchik Joseph A 899-0967
198★Brzun Elzine
200 Burbine Judith J
202 Gallagher

881 Main St.
TELEFLORA
The Bouquet "Flower" Shop
Flowers Designed With You In Mind
Tel. 899-3916
Waltham, Mass. 02154
FTD

ERLE L. CHASE
REAL ESTATE
INSURANCE
TEL.
923-9053
923-9054
68 MOUNT AUBURN STREET
WATERTOWN 02172

H & S VENETIAN BLIND & SHADE CO.
Custom Made Venetian Blinds
899-0069
973 Main St. Waltham 02154

CHURCH ST—Contd
204 Niejadlik John V 891-5951
206 Fox
208 Levison Harold 894-0902
210 Fasnacht Mariott 891-6627
212 Bahm Robt M 891-0791
214★Solis Otto 891-1566
216 Lee Jacqueline 891-5609
218 Le Cain Mildred V 894-5470

35

**CIRCLE DR —FROM 660 TRAPELO RD TO DOTY AV**

ZIP CODE 02154
9 Newfell Charles J ◎ 894-3831
16 D'Angelo Robt E ◎ 894-2529
17 Monks Harry E ◎ 893-2481
20 Tardif Joseph A ◎ 899-4614
21 Sweeney James F ◎
22 Buccella Lawrence J ◎ 899-4574
25 Deamices Julio H ◎ 899-0027
26 Sarno Edw ◎ 894-2126
31 Jee Geo A ◎ 893-0525
32 Kiley Wm J Jr ◎ 899-5472
35 Wilkins Robt D ◎
40 Caunt James W ◎ 891-0543
41 Mc Govern Terrance F ◎ 894-8145
45 Palmerino Anthony J ◎ 894-8384
48 De Acetis Peter ◎ 894-4216
51 Esposito Robt L ◎ 894-7916
54 Clark Richd J ◎ 894-0798
55 Kallow Ragnhild A Mrs ◎ 894-3322
59 Sorli Edw H 894-8589
60 Miller Edw B ◎ 894-5847
63 Burke Edwin J ◎ 893-0745
65 Wilbur Reynard E ◎ 894-6630
66★Reardon Wm J ◎ 891-5592
69 Lelievre Paul J ◎ 899-4871
71 Logue Edw C 891-6498
Rear★Forster Helen G 893-8279
74 Johnson Sigvard O ◎ 894-5814
MARGUERITE AV INTERSECTS
89 Smith Eug A ◎ 893-5408
93 Boudreau Arth C ◎ 899-1318
97 Stanley Ann K Mrs ◎
99 Sheehy James M landscaper ◎ 891-7927
110 Aykanian Minas ◎ 894-6782
111 Zalubas Edmund ◎ 899-5625
120 Rumpf Paul H ◎ 894-6753
HOBBS RD INTERSECTS
140 Yurkus Geo K ◎ 894-1188
145 Lerner Robt ◎ 894-3940
146 Corkery Paul F ◎ 891-0725
153 Lamb Wm J ◎ 899-5426
156 Orchanian Peter ◎ 899-4685
160 Fox Terrence M ◎ 899-8242
161 Najarian Louise Mrs ◎ 899-8292
166 Cincotta Robt P ◎ 891-5961
Rear★Dennison Patricia Mrs 894-1636
Rear★Secord Kenneth 894-6417
171 Silipigni Patk D ◎ 899-1108
172 Santangelo Joseph R ◎
178 Farese Ralph C ◎ 899-2125

27

**CIRCUIT LA —FROM 400 WARREN**

ZIP CODE 02154
18 Under Constn
24 D Ercole Malda A ◎ 489-0174
25 Totagrande Adrian A ◎ 489-0235
28 Morizio Salvatore mason contr ◎ 484-2169
29 Pagnozzi Filippo ◎ 484-8231
34 Lydon Myles R ◎ 489-0323
35 Giovanditti Harriet Mrs ◎ 484-6216
40 Botte Eleanor J Mrs ◎ 484-2598
41 Davis Harry M ◎ 484-6878
47 Lapenta Philip ◎ 484-5138
53 Tangusso John L ◎ 484-7130

3

**CIRCUMFERENTIAL HWY (ROUTE 128 & INTERSTATE 94)—FROM WESTON LINE TO LEXINGTON LINE**

ZIP CODE 02154

25

**CLAREMONT ST —FROM DALE NORTH TO GREENWOOD LA**

ZIP CODE 02154
14 Ramey Webster S ◎ 893-7095
20 Soto Dente M
23 Caruso John J ◎ 894-9429
24 Worth Wallace B ◎ 899-0185
27 Mc Guigan Thos M ◎ 899-3052
30 Canoni Charles ◎ 891-1377
37 Fahey John M ◎ 894-5135
40 Clancy Michl B ◎ 893-3387
43 Sicotte Edw J ◎ 899-2853
46 Gargaro Alf ◎ 893-3075
93 Starck Russell E ◎ 894-6190
97 Wilcox Wm R ◎
Curtis Dorothy 899-2039

25

**CLARK LA —FROM 336 BACON WEST TO DEAD END**

ZIP CODE 02154
18 Piccin Alan B ◎ 899-5251
BUXTON LA BEGINS
20★Williams G Rowland ◎ 891-6151
26 Cannistraro Audrey P Mrs ◎
27 Weatherbee Ivan E ◎ 894-3188
30 Orlando Joseph A ◎ 894-8147
31 Irving Anna B Mrs ◎ 893-1167
37 Burckes Ronald S ◎ 894-2817
CLARK TER BEGINS
38 Crane H Irving ◎ 893-1073
CLARK TER ENDS
47 Davis Richd C ◎ 894-7236
52 Daly Walter J
55★Almeida Kenneth ◎ 890-6657
61 Mitchell David L ◎ 893-2094
62 Mooney Frank J III 891-8147
73 Fraim Leola Mrs ◎ 893-0285
88 Holl Richd B ◎ 893-6547
103 Hardiman Robt J ◎ 899-8168
104 Gandolfo Joseph P Jr ◎ 899-3427
109 Giles Andrew ◎
110 Brinn Walter E Jr ◎ 893-1541
115 Lupien Geo W Jr ◎ 893-7854
120 Kochenderfer Earl L ◎ 893-1099
121 Sherriff John P ◎
149 Marsh Lois T Mrs ◎ 894-3187
152 Balgochian Peter K 891-9194
158 No Return

6

**CLARK ST —FROM 309 RIVER TO 50 HASTINGS**

ZIP CODE 02154
11 Leblanc Frank F ◎ 899-3976
11½ Miller Benedict J
13 Connolly Eliz Mrs ◎ 899-6906
RIPLEY ST ENDS
45 Luizzo Anthony B 894-7245
47 Stewart Anita H Mrs 893-2751
49 Foley David 899-2849
No Return
51 Liuzzo Thos J ◎ 894-2911
PIERCE ST ENDS
GALE ST ENDS
99 Gillis Anne F Mrs ◎ 894-3781

EASTERN AUTO BODY
ACCIDENT WORK OUR SPECIALTY
191 Felton St. Waltham 899-2628



**CLARK ST—Contd**
BRIGHT ST INTERSECTS
104 Tirella John ◎ 899-1243
110 Fanara Antonina Mrs ◎ 894-4743
★Blodgett Enith F 899-9339
121 Devona Christopher S 894-7198
★Chiasson Mary E Mrs 893-5120
125 Chaisson Clifford L ◎ 893-4183
No Return
129 O'Hearn David ◎ 899-7599
132 Morreale Raymond F 899-4523
133★Collura Michl ◎
134 Krusinski Arth 891-1779
136 Basile John A 891-0485
137 Chagnon Paul J ◎ 893-0592
138 Basile John ◎ 894-0964
141 Alessandro Santino J ◎ 893-7914
142 Mc Donald Gerard J 891-5732
144 Burke Richd J ◎ 899-9482
145 Lelievre Door Service overhead doors 899-2668
Lelievre Alphonse M ◎ 899-2668
146★Castoldi Albert ◎ 891-7412
148 Mac Glashings Howard 899-8538
149 Starmer Barbara J Mrs

25

**CLARK TER —FROM 32 CLARK LA SOUTHERLY TO 40 CLARK LA**

ZIP CODE 02154

27

**CLEMATIS AV —FROM 67 BEAVER EASTERLY TO DEAD END**

ZIP CODE 02154
10 Sarao Bros 899-2887
20 Cal's Auto Service 899-4993
Sorabella Box Corp Of New England mfrs 893-5485
Quality Auto Radiator repr 899-3843
37★Mola Gino C ◎ 899-9257
42 Clematis Machine & Fixture Co shop 894-0777
43 No Return
52 Thompson Ernest M Jr ◎ 894-0777
53 Mongiardo Frank ◎ 894-7356
56 H&T Specialty Co 893-3866
Fasco Machine Co 893-7570
61 Vienneau Kenneth H 891-8693
62 Light Metal Platers Inc plating plant 899-8855
65 Cutri Rocco ◎ 893-1587
69★Bird Walter A ◎ 899-3241
73★Mac Donald Marjorie Mrs ◎
74 Ceramics Grinding Co Inc 899-5200
77 De Rusha Wm H ◎ 894-7105
82 Vanaria Bros trucking 899-8686
88 Diamond Machine mach shop 893-8895
Tex Cycle
89★Diliberto Gregory C
90 Trudy's Day Sculpture

11

**CLEMENTS RD —FROM 91 CHAFFEE AV TO 90 CANDACE AV**

ZIP CODE 02154
2 Brady Gertrude A Mrs ◎ 893-8630
3 Algeri Amelia Mrs ◎ 893-2664
7 Birmingham Thos E ◎ 894-2557
8 Andrews Geo E ◎ 893-8859
9 Tierney Robt A ◎ 893-1296
14 Mc Hugh Mary E Mrs ◎ 894-9084
15 Mermelstein Howard P ◎ 893-6584
19 Ouellette Paul J ◎ 894-5081
20 Mc Cart Mary J Mrs ◎ 893-7076
24 Bray John A ◎ 893-2713
25★Grimaldi Steven J 891-4022
27 Bere John E ◎ 899-1998
28 Duran John P ◎ 893-7848
31 Jeannotte Roland A ◎ 894-3592
32 Lockwood Eva M Mrs ◎ 899-4266
35 Tortorella Carmela Mrs ◎ 894-7020
36 Centola Manuella Mrs ◎ 899-3452
37 Jaksina Floryan S ◎ 893-1997
40 Wellington John F ◎ 899-2770
43★Furness Howard F ◎ 893-0529
44 Donnelly Edw H ◎ 893-8629
45 No Return
49 Digiovine Salvatore ◎
50 Cornwell Emdon C ◎ 893-5386
53 Twomey Donald J ◎ 891-8499
54 Francis John Jr ◎ 899-1771
59 Zampitella Ralph P ◎ 893-2252
60 Scarpello Thos ◎ 894-0502

27

**CLEVELAND RD —FROM 136 BARBARA RD TO 165 BEAL RD**

ZIP CODE 02154
4 Sullivan James M ◎ 891-5197
5 Bonvallat Marguerite Mrs ◎ 893-1189
10 Perkins A Warren ◎ 894-9439
11★Gardner James F ◎ 894-2139
16 Gordon Charles M ◎ 893-1475
20 Colangelo Aug J ◎ 893-6409
24 Curry Pauline P ◎ 894-3451
30 Tabor Paul H ◎ 894-8396
31 Drew Etta L Mrs ◎ 899-0437
36 Corcoran John J ◎ 891-4495
37 Priest Alf I ◎ 893-7575
42 Douthart Service Center elec appl repr 893-0628
Douthart Robt S ◎
43 Kerr John J ◎ 894-7420
46 Kelleher William ◎ 894-8336
49 Eisenhaur Wm G carp ◎ 893-9116
52 Corkery Lehan F ◎ 894-4943
55 Miller Geo E ◎ 894-5012
59 Mosca Joseph J ◎ 894-3896
60 Bell Donald G ◎ 899-0822
65 Druwing James A ◎ 894-7845

35

**CLIFF RD —FROM 55 HARRINGTON RD TO DEAD END**

ZIP CODE 02154
2★Papalia Charles A ◎ 899-7852
7★Lukosep Frank ◎
10 Mabardy Charles J 899-2888
34 Clark Arth J Hon ◎ 899-4031
41 Garrett Fredk W ◎ 899-1166
43 Clark Barbara E Mrs 899-4031
47 Whooley James J ◎ 899-7788
55 Bedigian Simon ◎ 893-0438

Star Knitting Company Inc.
MANUFACTURERS OF
POUCH MATERIAL—ATHLETIC BRACES
STOCKINETTE MATERIAL—ATHLETIC SUPPORTERS
CORNER 35 MIDDLE STREET & 25-29 SPRING ST.
WALTHAM, MASSACHUSETTS 02154
P.O. BOX 46

Tandy LEATHER COMPANY EST. 1919
A TANDY CORPORATION COMPANY
LEATHER AND LEATHERCRAFT SUPPLIES
922 Main Street
Waltham, Mass. 02154
Phone: (617) 899-6215
JIM MARSHALL
Manager

Walsh Funeral Home, Inc.
DIRECTORS
WILLIAM F. WALSH and RICHARD M. FENNELLY
20 High St. (02154) Tel. 894-3403

BRENTON E. TYLER INSURANCE AGENCY, Inc.
GENERAL INSURANCE
692 Main St. Tel. 893-4808 Waltham, Mass. 02154



31

**CLINTON CT —FROM 43 CLINTON ST**

ZIP CODE 02154

31

**CLINTON ST —FROM 274 NEWTON TO 18 DAY**

ZIP CODE 02154
6 Crossland Edwin ◎ 893-1442
12 Boudreau Edgar J 899-4459
14★Schwalm Millard J 899-2773
15 Apartments
1★Wheeler Bruce R
2★Callahan Mildred T 891-4308
3 Curry Mildred F 891-0265
4 Keough Wm T 891-5136
5★Gorgone Wm 899-2952
6★Hubley Danl 899-3712
16 Renna Geo J 894-4418
18 Graceffa Vincenzo ◎
19★Martini Cal 899-5613
20 Wheeler Mabel C Mrs ◎ 893-1267
21★Wells Susan
23 Vautour Arth J 893-3422
23½★Hebert L 899-7178
25 No Return
28 Vacant
30 Yafrate Ralph W ◎ 893-0583
31 Sinerati James J ◎ 894-3951
33★Silva John R ◎
34 Gallo Vincent L 893-2908
Daly Francis
39 Morreale James ◎
40 Ranucci Margt P Mrs ◎ 893-3162
43 Griffin Nora L Mrs ◎ 894-2453
Mc Lawrence Adele

15

**COLBURN ST —FROM 100 STOW SOUTHWEST TO 65 DORCHESTER**

ZIP CODE 02154
5 Walsh Russell 891-4263
10 Lamattina Frank J ◎
11 Carlman Oscar E ◎ 893-1514
14 Lembo Carl J Jr ◎
18 Le Blanc Romeo ◎ 891-7592
19 Saint Germain Paul J ◎ 899-1321
22 Barnicle Peter W ◎ 893-8692
23 Saint Germain Raymond J ◎ 899-4548
27 Caldwell Marie E Mrs ◎ 893-6029
32 Healy Patk J ◎ 893-3891
47 Arsenault Troy J ◎ 891-4389
52 Cormier Elna M Mrs 899-4419
Rebenack Clifford J ◎ 899-3265
68 Adshade Joseph A ◎ 893-1523
70★Viens Geo 891-0227
71 Haggerty Francis ◎ 899-2801
78★Stevens Lawrence ◎ 894-2947
85 Hansen Donald ◎ 894-1962
Rear Bailey Steven C
Curren James W
86 Croteau Edw E ◎ 893-4968

26

**COLLEGE FARM RD —FROM 720 LEXINGTON TO 347 LINCOLN**

ZIP CODE 02154
12 Quirk Charles W ◎
18 Peterson Robt A ◎
20 Hanlow James E
25 Bozack Joseph H Jr ◎ 894-7730
26 Meli Salvatore carp ◎ 899-0089
28a No Return
28b Bassakides Geo 891-4216
30a★Marvin Wm M
30b★Gilfoy John
32 Cedrone Gerald J ◎ 894-7866
34 Lovell Bernardine Mrs 893-3090
40 Como James W ◎ 899-4630
46 Oatt Wilma A Mrs ◎ 893-3959
54 Deneault Leroy R ◎ 893-7397
58 Slattery Lawrence J ◎ 894-7296
62 Wells Harold F ◎ 894-6774
71 Cadigan Fredk J ◎ 893-1133
75 Babineau Valmont J ◎ 894-7309
MONTVIEW AV BEGINS
83 Lang Gerard W ◎ 899-2065
86 Martula Adelia A Mrs ◎ 893-1796
89 O'Reilly Richd T
95 Cox James G ◎ 894-8091
MT WALLEY RD BEGINS
100 Caira Dominic ◎
103 Gallagher Margt L ◎ 894-4467
104 No Return
116 Milinazzo Patricia A Mrs ◎ 893-4830
118 Sennett Robt J 891-0643
119 O'Reilly Thos W ◎ 893-2856
120 Wood David S ◎ 891-4338
125 Perasso Peter F ◎ 894-9716
129 Boudreau Norman J 893-3461
130 Hogan Charles G ◎ 891-1532
131 Glancy Benj F ◎ 894-5196
132 Le Blanc Danl C ◎ 891-0789
134 Quaranto Theresa M Mrs ◎
135 Hurley John J ◎ 894-0909
144 Genova Anthony T ◎ 893-1844
146 Under Constn
TRIMOUNT AV BEGINS
INDIAN RD ENDS
151 Rando Joseph S ◎ 894-6760
155 Gray Valerie Mrs ◎ 899-2609
161 Siteman Henry O ◎ 894-7409
167 Riley Thos J ◎ 891-0711
PIEDMONT AV BEGINS
172 Gnerre Louis ◎
173 Valenzano Nick J ◎ 891-4976
178 Lituri Mario B ◎ 899-4979
181★Dechan Michl
190 Dunham Wayne F 899-0915
193 Kratoville Francis ◎ 894-2845
194 Demelle Evelyn M Mrs ◎ 893-5398
199 Gildawie Albert O ◎ 893-4673
203 Le Fort Ludger D ◎ 894-2361
207 Dubie Wilfred J ◎ 899-7051
210 Mac Askill Clyde H ◎ 894-7748
211 Clarke Charles D ◎ 899-0299
214 Boudrot John E ◎ 899-0052
215 Canavan Harold B ◎ 894-2814
218 Bowes Robt J ◎ 891-7606
222 Alagna John J ◎ 894-2861
224★Mc Sheffrey Lawrence ◎
230 Zottola Guido ◎ 893-1288
237 Holman Phyllis Mrs 893-4031
238 Maione Dominic ◎ 899-6096
242 De Salvatore Frank
241 Thorne Earl M ◎ 893-5465
250 Serval Joseph M ◎ 893-2365
254 Priest Edw J 893-1306
258 Tomasella Salvatore J ◎
260 Kutz Richd L ◎ 893-4902

10

PRINCETON AV INTERSECTS
275 Tyman Esther Mrs ◎ 894-3056
PRINCETON AV INTERSECTS
276 Hallows Wm B Rev ◎ 893-6857
277 Sullivan Eleanor M Mrs 899-1574
280 Aucoin John J ◎ 891-1696
284 Thompson Donald ◎ 894-1839
286 Bouchard Arth J ◎ 893-2006
HILLCREST ST ENDS
295★Sauk Frank 899-1288
296 Richard Fredk J 891-4744
301 Brack Edw A pntr ◎ 894-0052

R. S. WILDER, INC.
Manufacturers of the
WILDER MICRO PROJECTOR and
CUSTOM PRECISION INSTRUMENT PARTS



**COLLEGE FARM RD—Contd**
304★Nesky Lawrence J 893-6284
307 Corkum Gordon W ◎ 893-1275
310 Apartments
B1★Cotta Anthony R
B2 Owen Thos 899-9359
B3★Oyekam Ashim
B4★Farrow Wm
11 Segal Irwin 899-9406
12★Rediker Robt H
13 Jones Malcolm C 891-4115
14★Tyler Allen
21★Shelly Jerome
22★Montgomery Charles A 891-0305
23★Cavola John C
24★Deluty Frances
313 Walsh Thos F ◎ 899-8196
315 Sue's Variety 893-9603

20
**COLONIAL AV —FROM 19 GORE TO 111 GROVE**

ZIP CODE 02154
4★O'Brien Patk ◎
9 Cotrone Wm V ◎ 893-0823
10 Welsh Pearl J Mrs ◎ 893-8311
15 Smith David S 899-6379
16★Cucci Antonio ◎ 891-5237
19 Parfenuk Mary Mrs ◎
25 Fisher Wanda T Mrs ◎ 893-2957
26 Flanagan James J ◎ 894-7544
29 Ware G Richd ◎ 893-0060
30 Burns Winifred F Mrs ◎ 894-2838
35 La Rosa John J ◎ 893-6743
RANGELY RD INTERSECTS
39 Walker Francis P ◎ 893-0457
40 Swift Marjorie A ◎ 893-9006
45 Mac Donald Madeline B Mrs ◎ 899-5513
46 Campbell Donald A ◎ 899-0633
53 Dudley Ronald A ◎ 894-7873
57 Boone Pearce G ◎ 894-5323
61 Johnson Richd E ◎ 894-0060
62 Gelinas Maurice R ◎ 894-4970
65 Moody Harold L ◎ 894-3894
70 Taranto Anthony J 894-3454
71 Keirce Joseph L ◎ 894-0487
RICHGRAIN AV ENDS
77 Harton Jane D ◎ 899-4320
80★O'Dell Everett W ◎ 893-0136
83 Duffy Robt F ◎ 893-2973
86 Gulesian Willard J ◎ 899-0305
89 O'Kane John E ◎ 899-5978
GROSVENOR RD ENDS
95 Rolfe Reginald T ◎ 894-7372
98★Brandt James C ◎ 894-8874
101★Hill Gordon J
104 Mc Gean Gerald A ◎ 893-0931
107★Berrio Richd F ◎ 894-2092
DOUGLAS RD ENDS
113 Lydon Joseph D ◎ 893-8369
116 Pearson Julia H M Mrs ◎ 893-4438
119 Westover Marie L Mrs ◎ 894-0929
122 Leaver Joseph J ◎ 899-5041
125 Lavery John F Jr ◎
ALLEN RD ENDS
133 Woodbridge Saml F ◎ 893-5255
136 Hamilton Floyd A ◎ 894-5122
141 Hallett Marion Mrs ◎ 894-1087
142 Vaughey John K ◎ 893-0479

33
**COLUMBUS AV —FROM 66 HAMMOND SOUTHWEST TO 22 PROSPECT AV**

ZIP CODE 02154
20 Robertson Watson J 893-3145
22 Vellante Arth J ◎ 893-2336
RICH ST INTERSECTS
26 Casey Ruth K Mrs 894-2496
27 Rouffe Dora Mrs 893-0618
29★Giguere David E 893-1759
31 Hancock John D 894-3904
33 Wong Allen ◎
37 Vincuilla Geo ◎ 893-7893
WELLINGTON ST ENDS
41 Gustafson Gunnar W ◎ 894-4348
44 Perron Craig G 894-0878
45 Tirone Mary T ◎ 891-1845
51 Mc Keon Russell J 899-3687
★Gaudet Jeanne M
52 Moran Charles E ◎ 894-2632
BANKS ST ENDS
55 Kring Dyson W Jr ◎ 894-0618
PALMER ST ENDS
61 Anderson Helen J Mrs ◎ 893-0889
69 Masulla Anthony J ◎ 893-2554
77★Hall David
Forbes Alan 894-6119
81★Maguire Michl 894-0789
83 Squires Francis H ◎ 893-2739
Chamberlain Paul
Patterson Robt J
89 Erickson Ralph C ◎
95 Demeo Eleanor Mrs ◎ 893-1649
98★Amelia Louis R 891-6593
102 Under Constn
103★Johanson Bonnie E 891-9247
★Badger Fredk D 899-0223
105 Warshauer Mark E 899-9192
Taranto Joseph S ◎ 894-4206
108 Menditto Anthony

40
**COMMON ST —FROM 673 MAIN NORTH TO 126 SCHOOL**

ZIP CODE 02154
3 Klarmann Rulings Inc 899-3910
3a★Sanyal A 899-5107
4★Riccardi Vittorio 893-3261
J & B Painting
Boughton Joseph
7a★Sheorette Flora
8 Apartmnets
2 Vacant
3★Lee Paul 899-7317
4★Das Sonil 891-4443
5 Vacant
6★Sanyai Amalemdio
7★Minotti Arth 899-6925
7a★Cincotta Blanche 891-8323
8 Dupuis Anna M Mrs 899-0239
8a Vacant
9 Subhash Gupta
10★Puliafico Helen
10a Vacant
16 Newman Ernest G 893-2146
16½ Fanfan Chavannes 894-9733
22 Beaudoin Conrad O plmb 893-6606
24 Vacant
26 Fouche Serge

WALTHAM AUTO BODY Inc.
COMPLETE AUTO BODY REPAIRS
24 HOUR TOWING
281 Crescent St., Waltham 899-1150

WALTHAM FLOOR COVERING, Inc.
EST 1943
LINOLEUM - CERAMIC TILE - CARPETS FOR EVERY ROOM IN THE HOUSE
All Work Installed By Our Own Expert Mechanics
100 Maple St., Corner of Moody St., Waltham 894-5700, 894-0617

**Mor Real Sewing Machine Center Inc.**
ESTABLISHED 1949
Sales—Service—Parts on All Make Machines
Specialized Sale and Service to Area Schools
126-132 High Street
Waltham
Vincent C. Morreale
Tel. 891-5333

**JOHN F. LEE REALTORS**
REALTOR®
WALTHAM & VICINITY
RESIDENTIAL
COMMERCIAL
INVESTMENTS
APPRAISALS
TEL. 893-4300
Res. 893-6795
903 MAIN ST.
(02154)



**COMMON ST—Contd**
28 Boucher Jacqueline 899-6290
MIDDLE ST BEGINS
30 Demeo Raymond S ◎ 893-1382
★Dwyer Kenneth
Mc Ardle Ann
35 Vacant
35a Cinqueonce Biajo
37 Gueli Vincent 899-5168
37a Grygiel Kath M Mrs 893-7147
38 Gordon Kath Mrs ◎ 894-9426
39 Lundy Henry 893-1878
40 Kelly Ann ◎ 899-4696
41 Byrne Kenneth W 893-5072
42 Ward Mary A
Kelly Charles 899-1274
44 Shea Mary 894-6832
Flaherty Laurence S 894-3937

9

**CONANT RD —FROM 12 WINTER ST (LINCOLN) TO A DEAD END**

ZIP CODE 02154
Tucker Theo ◎ 259-0204
Cunningham Thos L ◎ 259-9118
Tucker Rebecca W Mrs ◎ 259-9275

35

**COOLIDGE AV —FROM 640 TRAPELO RD SOUTHWEST TO 19 MARGUERITE AV**

ZIP CODE 02154
9 Cannistraro Louis P ◎ 894-1405
12 Wallace Wm F ◎ 893-6557
15 De Amicis Vincent R 893-0234
16 Blanchette Bernard J ◎
17 Penerian Helen Mrs ◎ 894-2358
20 Shea Rita V Mrs ◎ 893-7247
23 Buccella Carl ◎ 899-4779
24 Julien Charles A ◎ 893-4538
25 Masciovecchio John J interior decorating ◎ 894-6845
31 De Melle Lawrence C ◎ 894-4282
39 Abramo Joseph ◎ 893-6251

37

**COOPER ST —FROM 56 PINE NORTH TO A DEAD END**

ZIP CODE 02154
18 Richardson Electric Co Inc contrs 894-4403
20 Waltham Bag And Paper Co 894-0040

28

**COPELAND ST —FROM 88 BANBURY AV TO 151 BERKLEY**

ZIP CODE 02154
3 Brown Orville J ◎ 894-1121
9 Christino Theo ◎ 893-7985
17 Eagan Charles R ◎ 893-3922
23 Ruscak Victor ◎ 899-1569
29 Gruber Steven M ◎ 893-1017
34 Gillen Robt W ◎ 894-6749
35 Stone Michl ◎ 893-5530
40 Brehm Bernard V ◎ 899-0037
43 Pettigrew Arth R ◎ 893-4324
48 Glen Allen M ◎ 893-6406
49 O'Brien Paul J ◎ 899-1238
54 Etkind Irving J ◎ 899-2712
55 Tarjan Robt ◎ 899-1811
61 Ackerman Bessie E Mrs ◎ 893-7779
62 Balansky Nathan ◎ 893-2158
69 Weidenfeld Morris ◎ 893-2838
73 Goldsmith Alan E ◎ 899-0761
76 Carson Bruce E ◎ 899-7282
77 Mahoney Edw L ◎ 891-4687
85 Feeney Francis J ◎ 899-4522
86 Humphreys Garth J ◎ 894-8255
93 Casella Brothers Inc trucking 894-0588
Casella Richard J ◎ 894-0588
101 Lord Kenneth ◎ 893-0287
109 Senarian Allen ◎
115 Farquharson Richd T ◎ 899-8769
120 Hough Ralph E ◎ 899-5635
121 Bowles David J ◎ 894-2312
128 Thompson Viola ◎ 894-6791
131 Harfield Edw R ◎ 899-6283
137 Gilli Edmund F ◎ 891-4455
140 Thompson Albert J ◎ 893-4952
141 Dankens Albert P ◎ 893-3397
147 Munsey Henry F ◎ 894-4417
155 Vacant
159 Arena Steph ◎ 893-9151
164 Barnhart Lee H ◎ 893-7273
165 Beninati John ◎ 894-1892
170 Pendergast Danl J ◎ 894-1528
171 Farina Alf A 894-2673
178 O'Connell Karlin R ◎ 893-4323
179 Vangel James J

23

**COPLEY AV —FROM 10 IVALOO TO 30 NEWBURGH**

ZIP CODE 02154
2 Kupriss Francis R ◎ 894-1781
8 Gottlander John M ◎ 893-1348
11 Tracy Hubert P ◎ 899-5323
12 Moriarty Paul H ◎ 893-0480
15 Silva John A ◎ 894-7075
21 Bourque Ronald R ◎ 894-6595
22 Robillard Wm N ◎ 891-0206
24 Wright Richd A ◎ 894-8790
27 Mc Ginty Robt J ◎ 899-4244
28 Parsons Kenneth M ◎ 893-0957
29 Maxfield Charles J Jr ◎ 893-2302
39 Mc Cauley Charles F ◎ 891-5322
36 Taranto Thos R ◎
40★Passarini John R 891-4340

4

**COVE ST —FROM 50 WOERD AV SOUTHEASTERLY TO DEAD END**

ZIP CODE 02154

25

**COWASSET LA —FROM 35 WOODLAWN AV NORTH TO 164 GREENWOOD LA**

ZIP CODE 02154
18★Vytal Edw M ◎ 899-0457
27 Fantasia Francis M ◎ 891-8174
32 Ohnemus Walter E Jr ◎ 893-0971
SAMOSET LA BEGINS
39 Collins Philip R ◎ 894-3599
47 Gardella Joseph A ◎ 893-8832
48 Howe Herbert F ◎ 893-0947

18

**CRAFTS ST —FROM 244 LOWELL TO 55 TOLMAN**

ZIP CODE 02154
7 Sutherland Wm A ◎ 891-7596
10 Collins Marguerite D ◎
11 Landry Richd E ◎ 899-0270
14 Swan Ernest A ◎ 893-3359
15 Johnston Walter F ◎ 893-3469
18 Aspinwall Robt E Rev 893-7824
21 O'Regan M Richd ◎ 891-7056
22 Garvey Margt E Mrs ◎ 893-3953
25 Marmonti Eug H ◎ 893-8121
26 Codyer Gertrude V Mrs ◎ 899-1875
27★Power Jon ◎ 891-7366

**CRAFTS ST—Contd**
30 Cusano James 894-5201
31 Madden Wm P ◎ 899-6683
34 Scipione James A ◎ 891-6534

25

**CRAIG LA —FROM TOTTEN POND RD SOUTHERLY**

ZIP CODE 02154
3 Kelly Alf E ◎ 891-9624
15 Fiorilla Joseph J ◎ 891-8770
18 Patalano Damaino V ◎ 891-5852
25 Le Blanc Joseph A contr ◎ 894-6773
28 Cormier Oscar G ◎ 899-4354

13

**CRAVEN CIR —FROM 461 MAIN NORTH TO DEAD END**

ZIP CODE 02154
8★Cormier Gerard J 899-7425
9 Mac Donald Evelyn E 894-4349
Mc Gurrin Arth B 894-2392
10 Storlazzi Arnold E 894-6293
11 Vaughn Edith Mrs 893-0325
Woods Ambrose C 894-8631
13 Keating Kath
★Hertz Harriet Mrs 894-3973
14★Han Myung
Dumais Leo A 899-0150
15 Corrigan Mary A 894-2752
Murray Lorraine
16 Rice Paul 899-0979
17 Dexter Geo T 893-0051
19★Greenwood Wm

19

**CRESCENT ST —FROM 265 MOODY TO 841 MOODY**

ZIP CODE 02154
6 Camera Exchange 899-5700
10 Livoti's Beauty Salon 893-2453
12 Rooney Travel Service 891-7172
15 New England Tel
19 Colonial Kitchen Inc restr 894-4010
24 Building
ROOMS
Campbell & Trelegan Inc consultants 891-9310
A Time-Tele Marketing Inc 891-7560
B Vacant
C Even Associates emp agcy 899-6210
D Proteon Associates electronic research 894-1980
A Vacant
B U S Health Educ & Welfare Dept (Overflow)
C U S Health Educ & Welfare Dept (Overflow)
F US Health Educ & Welfare Dept Social Security Admn 894-4890
2a Vacant
B Aronson Melvin J optom 894-2525
C Getz Irwin I dentist 894-2511
2c Winograd Elliot dentist 899-8174
D Getz Irwin I dentist (overflow)
E Lehigh Design (Overflow)
F Vacant
2g Westinghouse Credit Corp 891-6316
A Vacant
C Delaney & Delaney lwyrs 893-2233
D Vacant
3f Lehigh Design Co job shop 893-8730
G Lehigh Design (Overflow)
H Vacant
26 Christian Science Reading Room 893-3556
28 Greene Benj tailor 894-3374
30 Hong Yong lndry 894-5356
32 Frank's Beauty Salon 894-5290
34 Apartments
1 Hannon E Cath Mrs
2 Mc Donald Anita B Mrs 893-0847
3 Friel James P 894-1299
4★Goudet Robt C 893-6558
5 Chiassn Sabina R Mrs 899-3530
6 Lebrun Paul R 894-0496
7 Faulkner Pauline A 894-9058
8 Mc Caffrey Dorothy R Mrs 899-5343
40 Chen Eug Y dentist 894-0822
40a Mac Donald James C 893-0847
★Baxter David
51 Hanagan John R dentist ◎ 894-6173
ADAMS ST BEGINS
55 Kilcullen Thos P 893-6390
57★Bisol Joseph A 899-3041
★Kosmidis Anastasios 891-7721
61 Litchfield Apartments
1★Saunders Gail 891-8094
2★Walsh Joseph L
3 Schwartz Myron G 891-6059
4★Way Scott 899-6782
5 Gallitano Carmella 894-1905
6★Wahnon John 894-5193
7 Tierney Peter M
8 Mc Carthy Patricia M
B1 Cohen Iris A 894-3471
B2★De L'Etoile Richd K 894-2048
B3 Vacant
B4 Gurnard
B6 Hawkinson
B7★Feeley Steph J 894-1076
B8 Oronte
67★Sadler Donald
SPRUCE ST BEGINS
75 Beatty Brothers Pharmacy druggists 894-7600
77 Basile Real Estate 894-0142
Largo Construction Corp bldg contr 899-5400
Suburban Girl emp agcy 899-8100
★Hopkins Robt F
Murphy Thos D 891-9032
★Bazejewski Bernard 891-7224
★Andrews J Bruce
85 Cooley Alice R Mrs ◎ 894-9016
88 Bird Richard H & Co Inc accounting ofcs 894-0160
91 Vacant
91a Vacant
92 Melody Mary R ◎ 893-1431
93 Vacant
WALNUT ST BEGINS
95★Chotard Frederica C 893-7843
Barrington Floyd 893-7493
97★Mineo Joyce
★Mac Donald Ronald E
99 Spinney Isaac H ◎ 893-8509
99½★Dinny Cleo 894-4306
101 Rogers Sadie R 894-2366
Melody Elinon A Mrs 891-4154
★Muller John
103★Libby Eliz 899-6079
★Leblanc Raymond J 891-0641
Sawyer Mary A 894-2269
Vacant
104 Arsenault Jessie Mrs 894-5066
★Anderson Axel
Allain Stella
★Hockert Eliz 899-6749
107 Tobin Rose Mrs 893-8085
★Slanin Susan
Uberto Jean C 894-6692
110 Cross Florence C 893-4956
110a Vacant
112 Eaton Thos K int dec ◎ 893-5096

LA LANTERNA RESTAURANT
LANDMARK OF ITALIAN FOOD
DANNY COLELLA, Owner — WINNER OF 1968
CULINARY EXHIBITION IN ROME
53 Prospect St., Waltham
893-9038 or 899-2562

PAUL'S AUTO BODY Inc.
COMPLETE BODY REPAIR
44 Charles St.
TEL. 893-8543

J. S. HAYS CO., INC.
GENERAL CONTRACTORS — BUILDING
Commercial — Residential
ASPHALT PAVING — DRIVEWAYS — WALKS
275 LEXINGTON ST. (02154) TEL. 893-2100

O'Toole The Florist Inc.
Tel. 893-2961
719 Main St. Waltham, Mass. (02154)



CRESCENT ST—Contd
113 Burke P E Moving & Storage Corp 894-1900
Burke Philip E Jr ◎ 894-1900
Burke Gerald A 894-1900
117★Genece Jean
★Lapore F 899-7462
119★O'Connell Wm J 899-2992
★Gullotti J 891-5363
Vacant
120 Burke Grace E Mrs ◎ 893-0350
121 Norton Richd
Mersner Dorothy Mrs
127★Pelletier Milton H
Forbes Edith R Mrs
★Thompson Percy 899-9456
★Devlin John 899-7140
★Wyman Leslie
CHESTNUT ST BEGINS
131 Harris Annie L Mrs ◎ 894-6466
132 Apartments
1 Robichand Mary R 899-8162
2 Le Blanc Jeanette 893-7462
3 Mac Donald Ann-Marie 894-6763
4★Quillcen Mary A 891-9465
5 Robichaud Marie 893-6291
6 Cormier Theresa 893-3595
7 Gallant Eliz E 894-5289
8 Freeman Myrtle M
137★Bindon A R 899-8246
Lafford Delma G 899-1119
Lavoy Eliz B Mrs 899-1539
Mac Clellan Margt 891-7111
Mc Pherson Florence 893-1193
138 Apartments
1 D'Annunzio Franco 899-8618
2 Vacant
4★Jacobs Nancy Mrs 894-6045
5★Perez Felix 899-6610
6★Mahoney Kathleen
7★Haddon Mary
8 Vacant
9★Brooks Sherry
10★Shapiro Mary
143 Leger Rheal 891-0825
145 Robbins Kenneth
Robbins Wm K 899-9698
★Ouellet Chester
★Richard Wilfred
★Robichaud Emery
★Cormier Joseph A 891-4647
148 Vacant
★Rohanna John 899-7636
149★Arduino Roger 899-4687
★Messaglia Dorothy A 891-0313
★Ellis Ellen Mrs 894-1163
151★Ellis Saml J
Whitman Leslie F Mrs
★Baah Saml
★Austin Louise Mrs 899-0522
★Leblanc Richd
★Sheffield Bernice F 891-4536
★Santiago Leo
153 Burdett Richd A
157 Mola Bros Inc gas sta 893-8089
MAPLE ST BEGINS
159 M B Auto Parts 891-7714

PROSPECT ST ENDS
CHERRY ST BEGINS
ASH ST BEGINS
221 Panametrics Inc research 899-2719
Waltham Precision Instruments Inc 893-4000
Jacy Leather Goods Co luggage mfrs 894-1350
Royalty Luggage Co mfrs 894-1350
223 Office Building
1st Fl Signal Processing Systems Inc eng consultants 891-0400
Ecology Controls Inc 893-1020
1st Fl Vacant
Allmetal Screw Products Inc sls 899-2500
Floor Panametrics Inc (Overflow) 899-2719
Rol-Lab research and development 891-8615
Alton Corp mtr mfr 891-4850
Varitek Engineering Corp printed circuits 899-6056
Dytron Inc consultants 891-9489
Ads 899-7910
Attic The restr
Impact Sales Inc mfg reps electronic components 893-2850
225 Wellesley Instruments Corp 891-4020
Floor Minuteman Controls Co Inc mfg machine controls 899-7288
Waltham Industrial Laboratories Corp heat treating & plating 899-8856
Waltham Engineering Center 893-7616
Torque Systems Corp mfg electronic amplifiers 891-0230
Roehr Tool Corp tool mfr 894-5116
Teckton Inc 891-4083
Signatection Inc elect research & development 894-5671
Viking Modules Inc mfg electronic components 891-7898
Keltron Corp electronic equip mfr 894-0525
Udec Corp emergency lighting 899-3904
Via Phone 891-1111
Dresdenite Co 899-8856
BROWN ST BEGINS
240 Cavanaugh Bernard S furn rms ◎ 894-5156
241 Lois Industries 891-4749
Hill Brothers Shoe 891-6270
Rear Don's Auto Body Shop 899-4640
Lexington Instruments medical electronic gds mfr 899-0410
Atlas Precision Cutting metal cutting 893-0070
244 Clarke Anna W
252 Flemming Geo V
252a Riquier Dorothy J 899-9239
252b★Lawrence Henry B 891-6403
254 Mc Phee Neil P 899-3795
254a★Mc Phee Philip J 891-0548
254b★Mc Hugh James
257 Geometric Furniture Co 891-9011
Lois Jean Inc catalogue dept
Airkem (Div Of Airwick Ind) 894-3630
ROBBINS ST BEGINS
260★Reid Marion M
★Leard Richd W
261 Cugini Holly Mrs
262 Ladd Harry A 899-8368
266 Jones Wesley M 899-8935
Mahoney David 899-9727
267 Guerin Lawrence H
268★Padila Rafael
269★Hughes Constance 891-4785
272 Vincello Stella I Mrs 894-2298
★Bullis Wm 894-2813
30 274 Robichaud Elery J 899-9734
★Daly Patk
275★Lazaro John E ◎ 899-3663
★Le Blanc Ernest 893-5724
278 Messier
Borgomastro Rosario 899-3027
279 Le Blanc Bernard 891-1150

4

ORANGE ST BEGINS
281 Waltham Auto Body Inc repr 899-1150

**CRESCENT ST—Contd**
285 Appel Kenneth M
285r Winbrook Inc 891-1600
289 San Juan Joe 891-6420
291★Sullivan John F 894-2253
293 Little Folks Studio photog 899-2470
295★Brown Lawrence A
★Scott Rudolph L
★Echevarria Julio
295r Merlesena Joseph M 899-2378
297★Manter Robt 891-9252
★Thibeault John
Timbury John W 891-9252
298 Leo's Used Appliances used furn 893-7249
Campbell Francis
Webb Richd 899-7994
★Doy Edw
300★Farritton Mary Mrs
301 Turnquist Henry V III 891-7634
302 Gregoricus James M ◎ 893-8974
303 Defino Steph J Jr 891-4054
305 Stanley Lloyd L 891-9348
306 Corbett Danl L 899-7871
307 Wallace James V 893-3666
WOERD AV BEGINS
308 Robinson Richd
310 Boisvert Leo H ◎ 894-1184
314 Capoccia Albert M ◎ 893-0589
315a Hovey House
1 Storage
2 Johnson Magnhold H 899-8754
3 Squires Rose M 891-1578
4 Robertson Gertrude Mrs 893-8962
5 Mc Roberts Margt Mrs 891-0838
6 Lavin Kath A 891-4395
315b Apartments
1 Redfern Cora E 899-3189
2 Sivewright Bertha Mrs 894-6043
3 Rourke Mary F 894-2710
4 Wheelden Irene M 894-6664
5 Richardson Margt H 899-4437
6 Wiman Eleanor S 894-1458
315c Apartments
1★Unsworth Blanche 899-8045
2 Brown Mildred A
3 Simpson Olive B Mrs 893-1480
4 Swanton Eva C Mrs 893-5237
5 Newsham Grace Mrs 894-5256
6 Hill Eliz I Mrs 894-3024
315d Apartments
1★Adams Margt Mrs 893-7395
2 Qualters Winifred B 893-7765
3★Anderson Ellen A 893-3629
4★Polley Lydia 893-3117
5 Johnson Joan M Mrs 899-8754
6 Mc Fayden Anna M 891-4484
315e Apartments
1 Laundry Room
2★Mac Donald Audrey
3 Freeman Nellie
4 Hinckley Hattie R 894-8788
5★Townsend Alice E 899-0742
6★Baltillas Anna
320 Le Blanc Eug R 894-6747
322 Boudreau Roland 899-1568
326 Mc Farland John C 899-0806
328 Mc Farland Arth H ◎ 893-6546
331★Horowitz D
333★Mac Cormack Allan J 891-0547
★Sauer L 899-8349
334 Long Arth C ◎ 894-6276
ADAMS ST ENDS
337★Chandonait Alice
342★Gordan Edw
★Santiago Geo
343 Cardillo Gluseppe 891-7286
344★Viles Douglas
★Roberts Marcia
★Bretemps Ted
★Sinclair Marion
★Iannacco Diane
★Tidwell Guy
346 Keaney Edw T
348 Hamilton Warren ◎
349 O'Neil John F & Son plmb 893-3787
O'Neil Joseph F ◎ 893-3787
353★Gill Geo J
353½★Byers Theo
357 Mac Pherson Roselin A Mrs ◎ 893-1661
363 Allia Vincent G 891-4275
★Bailey Earl ◎
364 Bastarache Romeo
★Estzbrooks Norman
366★Gallagher Colleen
367 Martin Richd E ◎ 891-4619
368★Curtin Brian J
★Falvey Gerald
370★Berte Donald R
★Delosa Joseph A
371 Claffey John J ◎ 894-6999
372★Mc Gillicuddy Maureen Mrs 891-7959
★Yanger James
373 Lingley Ella F Mrs
373a Fernald Donald C ◎ 893-7343
374 Zito Peter J Jr 899-2437
376★Zwingelstein Marguerite D
★Mills Robt J
Duffy June D Mrs 899-1188
378★Hurley John J
381 Hoffman Albert A
381a Allen Richd F 891-5842
382 Madden Vincent P ◎ 893-2649
383 Nies Etta M ◎ 893-0766
383a Deland Charles D 891-1694
384 Gottschalk Rita
386 Pederson Scott
388 Rice Ralph D 891-1267
389★Burke Loretta Mrs
390 Greene Fredk E 893-0317
391 Grierson Loren R 894-3665
393 Vacant
Vacant
394 Carrafiello Michl C ◎
395 Cormier Raoul ◎ 899-1645
NORUMBEGA TER BEGINS
397★Haywood Brenda
399 Rando Santiago
400 Shea Donald 894-0429
★Hills Mary
403 Apartments
1 Dunne Edw J
2 Poirier Geo A 894-0228
3 Vacant
5 Brooks Barbara Mrs 899-1508
405★Bourquee Exella T Mrs 899-7450
★Plourde Germain
405r Boucher Dry Walls & Plastering 899-5077
408 Apartments
1 Parrish Mary E Mrs 891-7836
2★La Fountain D
3 Connolly John F 894-1982
4 Vacant
5 Abreu Lillian 891-7704
6★Buppas Paul
414 Modest Mele & Co cpa 893-3720
College Bookstore

12

**CRESTVIEW RD —FROM 85 MOUNTAIN RD TO 119 MIDLAND DR**

ZIP CODE 02154
4★Devito Alex ◎
5 Biggins Edw A ◎ 890-8180
11 Mc Innis Donald S ◎ 890-0167
12 Mansfield Charles E ◎

DICK'S QUALITY TELEVISION SERVICE
DICK BARTLEMAN, Master Tech No. 3512
MOTOROLA SALES - SERVICE
Prompt Skilled Service On All Other Makes
Home and Carry In Service • 9 Out of 10 Sets Repaired In Home
COLOR & TRANSISTOR SPECIALISTS
MOTOROLA Quasar
33 LEXINGTON ST., WALTHAM TEL. 891-7280

COLONIAL KITCHEN INC.
Italian and American Food
Family Dining at Moderate Prices
19 Crescent St. Waltham 894-4010

WALTHAM
HY
GRADE
LIQUOR
STORE
Inc.

BEER
WINE
CORDIALS

2 Oak St.
Waltham
Mass.

TEL.
894-3020

BELMONT ANIMAL HOSPITAL
24 Hour Emergency Service
484-5197
820 Pleasant St.
Belmont, Ma. 02178

**CRESTVIEW RD—Contd**
18 Gamble Lewis E ◎ 890-2923
19 Moran Francis A ◎ 890-2803
26 Keyes Robt J ◎ 890-8608
27 Foley Charles E ◎ 890-7724
32 Crane Edw C ◎ 890-3604
35 Meissner Herbert N ◎ 890-7008
40 Hurley Lillian M Mrs ◎ 890-9313
43 Noren Wm E ◎ 890-9419
46 Richard Dennis ◎
51 Corcoran Wm E Jr ◎ 890-3075
54 Davis Danl J Jr ◎ 890-0719
59 Jenkins Beatrice M Mrs ◎ 890-4467
60 Olson Ronald D ◎ 890-8306
66 Moore Geraldine L Mrs ◎ 890-5899
67 Leaman Ralph D ◎ 890-3015
74 Davis Jack G ◎ 890-3481
75 Turmel Victor J ◎ 890-7409
80 Francione James ◎ 890-0295

7

**CROSS ST —FROM 506 MAIN TO 37 CENTRAL**

ZIP CODE 02154
5 Vacant
7a No Return
9★Caceres Geo
11 Bonilla Thos 894-0671
★Martinez Josephine Mrs
14 O'Connell Thos J ◎
15 Carr Wm L ◎
16★Neugebaur Karl
★Silinsky Wm W Jr
18 Bowlby Raymond E
No Return
20 Santos James 893-4742
Arcentales Hugo 891-9369
21 O'Connell Patk J ◎
23 King Geo F ◎ 894-3965
24★O'Connor Michl 899-6444
25 Grubbs Robt A
26 Vacant
27★Bellan Harry 891-4381
28 Mandile Domenic ◎ 899-4197
29 Vacant
31 Muise Mary H Mrs ◎ 893-2406
32★Johnson Aldoria
34★Shompe Danl J 891-5169
36 Cormier Alf 891-5686
38★Fox Elsie E

3

**CUNNINGHAM CIR —FROM END OF CEDARWOOD AV**

ZIP CODE 02154
11 Pilicy Francis X ◎ 894-4997
15 Basque Wilfred ◎ 891-9321
19 Quinn Joseph W ◎
27 Cox Edw J Jr ◎ 894-3167
33 Storer Warren E ◎ 899-3127

36

**CURTIS ST —FROM 40 BEDFORD SOUTH TO BELLEVUE**

ZIP CODE 02154
4★Banton Cath M 894-4586
4a★Currier Wm
6 Sloan Julia D 899-0699
6a Clarke Donald E 891-6581
8★Lord Francis B Jr ◎ 891-6821
10 D'Agastino Gerald J 899-6121
14 Mancuso Joseph J ◎ 893-8952
16★Glover Raymond D 891-8497
19 French Henry C ◎ 894-3809
20 Bursell Gladys M Mrs ◎ 893-1325
★Babineau Edw

HIGHLAND ST INTERSECTS
25★Grasso Lea Mrs 891-5621
32★Dumais Roger G
34 Parrish Joan Mrs 891-7275
36★Orzechowski Karl
38 Cutler Irene Mrs 899-5890
41 King Edmund J ◎ 893-8524
43 Conzo Joseph R ◎ 893-7561
42 Connelly Lawrence E 891-7458
44 O'Connor Peter W 899-0770
46 Laffin Albert
SHARON ST INTERSECTS
50 Carruthers Edw A ◎
58 Johnson Ernest S 893-0666
60★Beattie John W Jr ◎ 891-4309

25

**CURVE ST —FROM 65 LINCOLN EASTERLY TO 484 LEXINGTON**

ZIP CODE 02154
12 Gaeta Jerry ◎ 893-8014
20 Peel Esther M Mrs ◎ 899-4978
30 Adams Raymond J ◎ 894-7996
33 Siragusa Francis T ◎ 893-2492
36 Karchenes John R ◎ 891-7134
44 Cameron Randall P Jr ◎ 894-3598
PIETY CORNER RD BEGINS
52 Lawless Charles A ◎

37

**CUSHING ST —FROM 390 MOODY EAST TO 21 STEARNS**

ZIP CODE 02154
6 Kelley Crafts 893-7444
8 Community Appliance Service refgr repr 899-8177
15★Miscikowski John 899-2556
★Rebello G
17 Barrows James M Jr 894-0908
Wheeler G
Curry Gary G 899-9488
Clark Charles
19 Simard Arth E 899-1382
★Murphy Mary Mrs 899-6031
20★Carrigan James
20a★Leger Donald
21 Berndtson Margt M Mrs 894-2531
23 Nowlan Albert 891-7899
★Henderson Gertrude 899-2639
24 Eagan Alma E Mrs ◎ 899-0226
25★Fitzpatrick Harriet 899-3784
★Leger Paul 891-4199
26 Leblanc Leo J ◎ 893-3583
26a Parrella Fred 899-3552
28 Melanson Linda M
28½ Vacant
30 Clingan Mary F 899-8725
30½ Doyle John
32 De Gregoris Vincent 894-7138
Rear★London Madeline
34 Bourgeois Yvonne
★Young Rita
★Leblanc Florine E 893-6415
36 Dunning Blanche G 899-5261
Smith Eva 899-3060
HALL ST INTERSECTS
46 Pederson Helen 893-2898
48 Mancuso Ella Mrs ◎ 894-5214
Ciampa Tillie
50 Mancuso Josephine ◎ 893-8222
51 Apartments
1★Caissie Bernard 899-8176
2 Paul Wm 899-7939
3★Parsons Lawrence W
4 Harrison
5 Wile Michl D 899-7351
52★Mc Neil Doris 893-1152

**CUSHING ST—Contd**
53 Saulnier
★Caissie L
★Malde P
★Jones Tyrel
56 Mandile Salvatore 894-6274
Hoagland Ernest H 893-7038
58★Tirone Charles 894-1654
★Freedman David
60 O'Connell Gertrude V ◎ 893-6174
61 Bourgeois Albanie J 894-1565

5

LOWELL ST INTERSECTS
65 Finnegan Richd B ◎
67 Edmunds Margt Mrs
Finnegan Isabel T 893-4654
68 Cullen John G ◎ 893-1038
71 Rogers Danl E
71a Roach James P 893-1566
72 Leblanc Roger E ◎ 894-9748
Imbordino Joseph 894-7104
76 Heggie Henry 891-5825
Manning Agnes
77 Duplessis Ralph ◎ 894-3226
Lison Alderie 894-6116
78 Griffin James H ◎ 894-9264
79★Cormier Alvin 894-9454
★Goguen Muriel 899-2055
81★Schofield Auburn C 893-5396
Patano Dominic 891-5316
82 Lindholm Constance D 894-1384
83 Potano
★Zande Edmund J
84 Isaacson Alice V Mrs 894-5867
85★Becell Joyce Mrs
Lawrence Mildred Mrs
86a Dorr Laforest E 891-5119
87 Arsenault Bernard J ◎ 899-2016
88 Adamson Robt A 894-0127
GARDNER ST INTERSECTS
91a Brewster Elsie 894-6957
91★Boudreav M Mrs
92a★Rivera Francisco
92b★Johnston Doris 899-4373
93 De Geouff Richd
★Froser Larry
94 Le Blanc Benj carp 893-6568
Le Blanc Roland carp
97 Santolucito Lawrence ◎ 894-3525
98 Drago John I 891-8253
★O'Connor Kath Mrs
99 Daikuhara Yasushi
100 Kortinkaemper Frank 891-4359
★Caissie Clement 899-2319
102 Camuti Eileen Mrs ◎ 891-4075
103★Cormier Fernand 899-9378
No Return
104 Hauck Joseph 899-7145
105★Allain Adelord
106 Leblanc Louis J ◎ 893-0043
107 Nally Dorothy M Mrs 891-7265
108 Mac Donald Owen R 893-7560
109★Previti Karen Mrs 899-7934
110 Ryan Margt I Mrs ◎ 893-1846

22

**CUTLER CT —FROM 718 MAIN SOUTH**

ZIP CODE 02154

31

**CUTTER ST —FROM 290 NEWTON TO 85 CEDAR**

ZIP CODE 02154
14 Rippen Dorothy M Mrs ◎
16 Delaney John B ◎ 893-4813
Sumner Dorothy Mrs 891-0710
16½ Boudreau Joseph A 893-1747
20 Moran Charles G 893-3019
Cormier Timothy A paper hanger
891-5292
22 Vacant
24 Cotterly Harold F ◎ 894-0692
38 Morin Stanley R
★Bessette Paul
42 Grant Edwin G
★Harvey Ellen 891-8343
48 Dupuis Edw L ◎ 894-0739
50 Norton Beatrice J Mrs ◎ 893-0141
60 Davis Bernard J 891-5056
62a Vacant
62b Miller Donald F
64 Duffy James J 893-5308

15

**CUTTING LA —FROM 95 STOW TO 1264 MAIN**

ZIP CODE 02154
11 Boyd Frances Mrs ◎ 894-5909
12 Charbonneau Raymond K ◎ 894-9291
15 Nix Annie M Mrs ◎ 899-1784
20 Tardiff Eric H ◎

4

**CYCLE ST —FROM 19 BUTTRICK NORTHWEST TO DEAD END**

ZIP CODE 02154

25

**DALE CIR —FROM 182 DALE ST**

ZIP CODE 02154
13 Le Boff Harvey A ◎ 899-9728
17 Vass Robt A ◎ 891-7616
20 Le Blanc Laurette Mrs ◎ 894-9076
21 Bouchie Margt M Mrs ◎ 894-7770

25

**DALE ST —FROM 188 LEXINGTON WEST TO 355 PROSPECT HILL RD**

ZIP CODE 02154
10 Electro Scientific Industries Inc laby test
equip 899-6633
Quantum Associates investment counsel
891-4933
Unique Secretarial Service 899-6868
Potter Instrument Co Inc cmptr
peripheral sys sls-serv 849-2040
10d Pulse Engineering Inc mech 894-0950
12 Dagostino S J Co fuel serv 893-9156
Eckel Limited engs 899-9256
35 Roman Della U Mrs ◎ 893-1502
45 Bell Geo T ◎ 894-0872
46 Apartments
1 Chakriotes Athana 891-5953
2 Lynch Harry G 891-5057
3 Baldard Freida E
4 Nelson Esther Mrs 899-7676
5 Daddona Nellie T Mrs 899-5512
6 Bills Lillian E Mrs 893-1488
1★Deveaux David
2 Doheny Rachel A Mrs 894-3744
3 Boudrot Wm J 891-5255
4 Burgess Anthony A 899-2673
5 Arsenault Philip J 893-5771
6 Garaway Anna 891-7885
1 Turner Marion B Mrs 893-5650
2 Pratt Jean G Mrs
3 Brady Anna M Mrs 891-0277
4 Bartlett Iona M 899-4931
5 Dion Evelyn Mrs 893-9086
6 Compardy Anthony J 894-1846
48 Apartments

TOM LYONS - Firestone
FIRESTONE TIRE HEADQUARTERS
REGENCY POLICE & FIRE SCANNERS
PANASONIC RADIO—STEREO—TV TAPE DECKS
210 LEXINGTON ST., WALTHAM, MA. 02154
894-4900

Colonial Real Estate Co.
WALTHAM • WATERTOWN • NEWTON AND VICINITY
INVESTMENT PROPERTIES • HOMES
RENTALS • COMMERCIAL • MANAGEMENT
REALTOR®
9 Lexington Street, Waltham, Mass. (02154)
Tel. 891-4411

MARTIN'S WALTHAM SPRING CO., Inc.
DICK (PUDGY) MARTIN
"SPECIALISTS IN ALL LEAF SPRING PROBLEMS"
AUTO AND TRUCK SPRINGS - REPAIRED ● RESET ● INSTALLED
19 Music Hall Av., Off Elm St., Waltham 02154
Tel. 894-0218

PETIQUE CORP.
PET — GROOMING, SUPPLIES
BOARDING, SPECIAL DIETS, VETERINARIANS
820 A. Pleasant St. Belmont, Mass. 02178 484-6133

DALE ST—Contd
1 Kelleher Lillian M Mrs 899-1968
2 Taranto Cath 891-5823
3 Le Lievre Rose N 891-0130
4 Taylor Mary
5 Breault Malvina Mrs 894-9122
6 Delorey Eliz H
1 Luskin Florence L 894-0967
2 Cain Florence M Mrs
3 Richard Raymond
4 Bamforth Mary A Mrs 891-8768
5 Melanson Mary M Mrs 894-4484
6 Mc Kay Wallace C
1★O Brien Susan 894-1204
2 Devoe Mary A 893-0069
3 La Fauce Anthony J 899-5440
4 Finnerty Helen F Mrs 894-1631
5 Flynn Julienne A 894-7545
6 Piper Arlene G 891-7152
52 No Return
54 Gallagher Jean Mrs ◎
56 Bourque Oswald carp 899-2847
Rear★Miller Alf A 893-0394
57 Generoso Armando ◎ 893-9192
60 De Gregorio David T 899-6790
61 Arsenault Gerard A ◎ 894-6795
63 Maillet Leonard J 894-1434
VARNUM PK BEGINS
WHITFORD ST BEGINS
68 Edmunds Edw H 893-6384
69 Kennedy Grace E Mrs ◎ 893-1927
72★Gray Francis J
74★Hay Ruth M Mrs ◎ 893-1921
Wallace Beverly H Mrs
75 Santa Maria John ◎
Santa Maria Steph A 894-5892
77 Rando Helen J Mrs ◎ 894-2240
81 Vacant
Robertson Charles D 894-3446
83 Peterson Helen O Mrs 894-4257
Mac Donald Wm L 899-4248
85 Kane Robt G ◎ 893-7872
BACON ST INTERSECTS
110 Sneider Harry E ◎ 894-2843
114 Brennan Mary M Mrs 894-9384
116 Woodward Helen B Mrs
HAZEL ST ENDS
119 Brodrick Eleanor J Mrs ◎ 893-1258
122★Aiello John ◎
125 Beran Frank Jr ◎ 894-4026
127 Capizzi Antonio ◎ 893-8434
132 Estabrook Herbert L 894-1393
135 Abell Gladys Mrs ◎ 891-5641
141 Gahan James A ◎ 891-4862
142 Defino John T ◎ 894-6474
Jensen Anna Mrs 891-8711
CAUGHEY ST ENDS
143 Tyler Grace W Mrs ◎ 899-2361
145 Brennan Donald M ◎ 899-6496
156 Lefort Arnold J ◎ 893-7446
Connolly Thos J Jr 899-5646
156a Murphy Yvonne M Mrs 891-5144
157 Gray Clarence E ◎ 893-8900
158 Mc Caughan Donald ◎ 899-5344
MURRAY ST BEGINS
162 Pedersen Wm P ◎ 899-0361
169 Landry Stanley C ◎ 893-2081
181a★Eaton Cath Mrs 891-4134
181b★St Cyr Michl R
182 Aucoin Joseph A ◎ 893-4638
DALE CIR BEGINS
183 Bergeron Paul J ◎ 894-0241
190 Vitale Oil Co 893-6648
Vitale Frank V ◎ 894-1298
191 Wright Louis A ◎
197 Yarossi Peter J ◎ 894-3131
CLAREMONT ST BEGINS
201 Melanson Donald C ◎ 894-6649
202 Carlson Carl H ◎ 894-9389
202a★Mileikes Kent
BRADFORD ST BEGINS
210 Anderson Roland W Jr ◎ 894-5049
213★Murphy Karen Mrs
215 Wanberg Paul G ◎ 893-1309
216 Butler Fredk W ◎ 893-1122
217 Carlman Dorothy M 893-7357
222 Pope Wm A ◎ 894-5511
223 Leahy Francis H ◎
224 Malmgren Paul A ◎ 894-1122
GALEN ST INTERSECTS
231 Connors Robt A ◎ 893-7149
235 Meaney Joseph M ◎ 899-3864
236 Brown Robt W ◎
240 Pitts Richd J 893-1530
242 Salupo Paul ◎ 893-9081
243 Connelly John F ◎ 894-5140
244 Bateman Richd H ◎ 899-7835
245 Kilbane Thos J 894-9015
★Mc Hugh Edw J ◎ 893-4274
249 Lavash Wm E Jr ◎
251 Sullivan Edw ◎
252 Santos Richd L ◎ 894-2025
WOODLAWN AV BEGINS
255 Doherty Bernard J 893-9005
258 Sumner Warren R ◎ 893-4332
TONLEN ST BEGINS
261 Wenckus John J ◎ 899-3464
267★Dougherty Patk E
269 Foley Wm G ◎ 894-5346
275 Rogers Ernest J ◎ 899-1634
276 Lowell Charles W ◎ 893-6179
277 Steer Paul D Jr 893-3755
279 Gettings Marjorie R Mrs ◎ 899-3226
TOTTEN CIR BEGINS
290 Carme Alfred J Jr ◎ 894-0637
Andrews Leonard 899-3352
291 Bergin Thos F contr ◎ 894-0235
WILLARD ST BEGINS
CARLETON RD BEGINS
302 Ray Leonard G ◎ 893-8335
305★Lambardo Frank S ◎ 894-8098
309 Perruzzi Danl J Jr ◎ 899-8832
310 Sullivan Joel M ◎ 899-4375
316 Carroll Dorothy J Mrs ◎

22

**DANIELS CT —FROM 746 MAIN SOUTH**

ZIP CODE 02154
12★Grau Jose J 894-3761
Cutler Edw J 899-7743
17 Amelia Frank ◎ 894-0661
19 Landry Joseph
★Mc Neil Wayne 899-5396
★Monahan James 899-7529
22 Keating Paul ◎ 899-4122

36

**DARTMOUTH ST —FROM 16 CURTIS WESTERLY TO BEY 140 SOUTH**

ZIP CODE 02154
1 No Return
3★Rabbat Salim A
4 Bryson Richd ◎ 891-4214
6 Marchal Fredk 899-5461
7 Coakley Cath Mrs ◎ 899-2179
8 Marchal Albert J ◎ 893-5456
9★Foley Kevin M
Pizer Arnold K ◎ 899-7697
13★Kroll Robt P 891-9223
14 Fleming Harold J ◎ 893-0022
15★Greene Kenneth
★Cohen Janet
16 Smith Lillian H Mrs 893-3426
21 Berry Charles W ◎ 894-0836
22 Vacant
23 Currin Ethel M Mrs ◎ 893-1945

HAROLD B. BOWERS, President and Treasurer

**BOWERS INSURANCE AGENCY, INC.**

Commercial Building Insurance In Waltham Since 1832

**4 GORDON STREET (02154)** **893-4064**



**DARTMOUTH ST—Contd**

28 Syx Fannie Mrs
29 Vittum Robt L 893-5840
29a Vittum Ralph 893-5658
30 Bevins Fred M ◎ 894-1945
★Perry Mary E 893-4336
31 Mills Ralph A 891-5839
32 Gorman Robt
Vacant
35★Fischl Alan 893-8097
36 Cardillo Anthony J 893-8174
37 Feeley Lawrence M Jr ◎ 894-5288
38 Straggas Constance
39 Mogan Thos F ◎ 894-2704
40 A & A Foundations Inc concrete contrs 893-4336
Scafidi James J ◎ 893-4336
41 Mc Enaney Margt A Mrs 894-7604

17

SOUTH ST INTERSECTS

55★Doiron Alphonse 891-8785
55½★Jackson Philip M 891-7136
Pitzele
57½★Walker Richd H
57b★Horwitz Steven 891-9093
62 Coleman Walter F 894-1141
Thorne Renee J 893-8853
★Bregou Steph S
Mc Donald Ann V
★Phinney Kenneth 891-8312
end Nipper Maher Park Mtce Bldg & Park Playground

35

**DAWES ST —FROM 7 MARGUERITE AV TO 53 EMMELINE AV**

ZIP CODE 02154

14 Pearson Margt B Mrs ◎ 899-8956
22 Tierney Fredk J ◎ 894-5187

31

**DAY ST —FROM 41 BOLTEN TO 40 CLINTON**

ZIP CODE 02154

1 Flint James
2 Cardillo Anna Mrs ◎ 89[illegible]-2245
3★Hansen Roy ◎ 899-2363
8★Sheehan Wm A 893-3077
10 Vereker Lawrence M ◎
18 Le Blanc Emil J ◎ 894-7829
20a Apartments
1 Kazanjian Richd J 899-2898
2★Denaro Frank P 899-3928
3★Randolph Rosalyn 899-8154
4★Royds Kevin F 899-7977
5★Lomes Alan 899-6017
6 Regan
20b Apartments
1★Davidson Donald 899-6308
2★Lopes Margt
3 Mc Chesney John 894-1374
4 Kyracou Robt J 899-8802
5★Stefan F 891-8105
6★Timm Lawrence

23

**DEMEREST ST —FROM 89 ARCADIA AV**

ZIP CODE 02154

20 Hickey Neil M ◎ 894-3663
21 Dowdy Floyd T ◎ 894-9359

4

**DENNISON ST —FROM 36 RIVERVIEW AV SOUTH TO 122 RIVERVIEW AV**

ZIP CODE 02154

5★Randall Richd
7 Buchanan Charles L 899-4760
9 Boudreau Paul E ◎ 894-2811
11 Newcombe Geo R 894-0193
13 Masterson Robt F 891-9129
15 Rudolph Geo A Jr ◎ 891-9707
16 Vacant
17 Harnett Robt O ◎ 891-1147
19 Gay Geo 899-1942
21 Morvillo Edw M ◎ 894-4913
23 Hathaway Robt H 891-6082
25 Baranowski Steph P 894-5213
27★Chaisson John 899-3122

4

**DERBY ST —FROM 870 MOODY SOUTHEAST TO NEWTON LINE**

ZIP CODE 02154

5★Crane Michl
6★Aucoin Hector J 899-4941
8★Mc Donald Arth J
10 Quinlan James E
11★Torrellas Juan 899-2564
★Pilon Wm 899-0479
12 No Return
13 Farrell Arth ◎
14★Frullo Bart 893-1667
16★O'Neill Cath
17★Murray Raymond W 891-0048
★Hazen Virginia
18 Bossolt John C II 891-1768
19 Lindstrom Cath Mrs ◎ 893-1159
Noonan Thos J
20 Bent Myrtle D Mrs 893-1156
22 Manning Walter F 893-0668
24★Leger Marie 894-5154
25 Rametta Alberto 891-7850
Chiasson Gerard 891-6228
Vacant
26 Onofaro Sanaia ◎ 893-4854
27★Strano Rosario
★Mc Closkey John
★Pomerantz Susan
28 Gigliotti Ronald G 899-6370

DEXTER ST ENDS

31 Rando Steph ◎ 894-3321
33★Melanson Gearldine
35 Isaacson Eric J ◎ 899-1421
38 Yorston Wm W ◎ 894-6465
39 Haldy Henry F ◎ 893-1986
41 Derose Charles J 893-3697
42 Lambert Edw J ◎
43 Precious Gerald R 899-6624
45 Cheethan Harold P
46 Garcia Pedro ◎ 894-0472
47 Duggan Walter ◎ 894-6405
48 Mooney Paul E ◎

LOWELL ST ENDS

Middlesex

FAMILY CO-OPERATIVE BANK

INSURED SAVINGS AND HOME FINANCING

OPEN FRIDAY EVENINGS 5-8 P.M.

577 MAIN ST.

WALTHAM 02154

TEL. 893-8000

WAL - LEX BOWLING LANES
COMPLETE FAMILY RECREATION CENTER
800 Lexington St. Waltham 893-7070

ALBERT KLINE INSURANCE, INC.
Life Pension Specialists
899-5353
899-7744
900 MAIN ST. WALTHAM, MA. 02154

BEATTY BROTHERS PHARMACY
PHARMACISTS
PRESCRIPTIONS AND HOSPITAL SUPPLIES
FREE PICK-UP AND DELIVERY
75 Crescent St., Waltham 02154 Tel. 894-7600



**DERBY ST—Contd**

49 Cucinotta Joel J 899-1132
Deprofio Steve R 899-1675
52 Stanley Wm F ◎ 899-8773
53 Le Lievre Paul M 899-8566
55 Cannistraro Frank G ◎ 894-6232

2

**DERMODY RD —FROM 120 PROSPECT HILL RD SOUTH**

ZIP CODE 02154
3a Vacant
3b Giusti John R
3c★Collins John
3d★Hernandez Teodoro 891-6493
5a★Luce Melvin B 899-9640
5b Mc Gann John T 893-2880
5c Peterson Wm E 894-2507
5d★Szydlowski Peter
7a Ayoub Mary N Mrs
7b★Rodriquez Roberto
7c Mc Mahon Mary A Mrs 899-9726
7d★Boulanger Norman
10a★Marks Charles 899-0168
10b Rogers Josephine A Mrs
10c Rogers Josephine A Mrs (Overflow)
10d Beck Arth J
10e★Civetti Marjorie Mrs
10f Mc Kenna Marjorie Mrs
10g★Collins Fredk
10h Boys' Club Of Waltham Inc (br)
15a★Mac Nichols Fredk W
15b★Sypak Theresa Mrs 899-5384
15c Diaz Juan 891-0765
15d★Coneeny Roseann Mrs
22a Wiltshire Leona G Mrs
22b Riggs Norma M Mrs 899-2344
22c Hughes Patricia E Mrs 893-6534
22d Mc Carthy Edw T 893-0786
22e Burns Paul E 893-0471
22f★Nutt Lawrence J 891-6240
22g★Elliott Jerry
22h Rudenauer Mary Mrs 894-1553
25a Norris Donald C
25b Robinson Ralph L
25c★Redding Roy
25d★Wilson Wm A
25e Coffey John E
25f Aucoin Richd J
32a Hurley Diane Mrs
32b Butler Mary M Mrs
32c Witham Steph M 894-2957
32d Wilson Margt J Mrs 894-0976
38a★Sozyanski Janet Mrs
38b★Mc Gowan Elsie Mrs
38c Ingersoll James H Jr 899-8283

4

**DEXTER AV —FROM 32 DEXTER NORTH TO WASHINGTON AV**

ZIP CODE 02154
1 Curran David F 893-4388
★Neufell Helen E Mrs
3★Deans Cath M
Langton Wm E Jr 899-4540
5 Dennison John H ◎ 894-7669
7★Robbins David C

4

**DEXTER ST —FROM 818 MOODY SOUTH TO 30 DERBY**

ZIP CODE 02154
7 Salamone Joseph F ◎ 893-1615
9 Atwood Donald
14 Bourgeois Lorette M Mrs 894-2748
Callahan Barbara L Mrs 894-7832
Vaglica Lillian M Mrs
Bryant Printing 899-1944
Bryant Verne K Jr 899-1944
15 Allen Hermon L 899-5561
Despres Gladys E Mrs
Kelley Edw L
20 Passerello John J ◎ 894-3044
21 Cappuccio Ethel L Mrs 893-4553
Collins Alton B Jr 891-5060
Burrows Wm C 899-8755
Greenlaw Harry W ◎ 894-9523
26 Gouthro Clarence H 893-6198
Raines Addison B ◎ 893-3782
27 Sallstrom Roy 894-5318
29 Kempt Lindsay F 893-1785
30 Thompson Robt E ◎ 893-1298
DEXTER AV BEGINS
33 Le Blanc Joseph ◎ 899-0073
36 Frost Roy E 894-2657
Frost James R 894-2657
40 Vacant
42 Forte Josephine Mrs ◎ 894-0478
43★Pitts Raymond R 899-2266
44 Newman Earle T
45 Brossi Aldo C ◎ 894-6039
46 Peterson Danny L 891-6579
48 Waugh Arth K ◎ 894-3091
49 Gallagher Hugh T ◎ 893-6863
50 Gillen Francis C
51★Wellman Robt G 899-7798
53 Matoian Christopher G Jr 899-5098
54 Deveaux Vincent ◎ 893-7542
55 Dudley Timothy S 893-0581
57 Mossman Donald J 899-6532

6

**DIX ST —FROM 159 WILLOW TO 128 BRIGHT**

ZIP CODE 02154
9 Champion Robt C ◎ 893-3688
16★Demeo Christopher J 891-4790
17 Newis Philip F ◎ 893-0921
18 Guigno Joseph M ◎ 893-5989
20 Bonica Alf G ◎ 891-5746
22★Chane Paul
23 Paquette Ernest E ◎ 893-3716
24 Green Lucille R Mrs ◎ 893-5467
26 Green Ernest A 891-1235
27 Paquette Arth A ◎ 893-6241
28★Mac Donald Wm K ◎ 893-2939
30 Bourque Gerald J
31 Delorey David F ◎
32 Doorakian Libby M Mrs ◎ 891-6746
Doorakian Francis R
36 Hart Thos E ◎ 894-2678
39 Lowrey Hannah T Mrs ◎ 893-6118
40 Lucchese Michl A ◎ 893-2259
41 Tierney J Paul 894-1617
HASTINGS ST ENDS
44 Cannistraro Joseph F 899-2625
46 Barrile Vassar Mrs ◎ 894-8649

**DIX ST—Contd**
50 Stahl Clay H 899-2665
51 Sammarco Anthony M ◎ 893-5337
52 Grigg Edwin 891-0537
54 Melanson Zephyr J 891-9154
55 Demeo Angelo S ◎ 893-2291
56★Bamforth Wm
57 Vanderlinden Marcel J 899-0108
58★Savoy David ◎
59 Carola Salvatore 893-0103
60 Cooley Mary S Mrs ◎ 893-4062
61 Noonan Edw T Jr 893-0135
63 Trivisano Vincent ◎ 893-2273
65 Hebert
66 Chiasson Leo J ◎ 893-3880
67 Cox Arth F ◎ 894-9452
HAGAR ST ENDS
69★Chartier Irene
O'Neil Kathleen M Mrs 893-7883
71 Brandt Clifford J 893-1249
Gaudet Sarah Mrs 894-5241
75 Palumbo Joseph ◎ 893-6137
76 Mitchell Lucy R Mrs ◎ 893-5241
80 Fawcett Raymond bldg contr

10

**DOBBINS ST —FROM 54 MILNER TO ODE**

ZIP CODE 02154
14 Bastarache Ovila J ◎ 891-1742
17 Corbett John P
19 Bishop Margt T Mrs ◎ 893-0960
20 Walsh Melvin W ◎ 894-5202
23 Jackson Thos R landscaper ◎ 891-5874
25 Dakin Ernest G ◎ 899-4865
28 Chaisson James D 894-1995
35★Yaffee Leon E ◎ 899-2511
36 Chevoor Peter C ◎ 893-8917
37★Hajian John Jr ◎ 894-1073
40 Fronduto John J ◎ 899-3279
41★Anderer Paul C 894-1110
42 Kennedy Richd V ◎ 894-9368
45 Cane Paul L ◎ 894-4175
46 Russo Henry V ◎ 899-5069
59 Condon James M ◎ 893-3992
60 Baxter Robt K ◎ 899-8876
71 Leblanc Edw J ◎ 894-8161
72★Panaggio Joseph ◎ 894-1073
80 Dineen John E ◎ 899-2013
83 Zammuto Joseph J ◎ 894-5887
88 Livingston James J ◎ 893-0305
91 Turlick J Richd ◎ 899-2356
96 Cuerdon Mary A Mrs ◎ 894-4692
99 Ford John T ◎ 891-4157
104 Davenport Denny W ◎ 894-3752
109 Arena Salvatore C ◎ 893-6484
112★Willcox David ◎

15

**DORCHESTER ST —FROM 80 STOW TO 56 COLBURN**

ZIP CODE 02154
11★Malone John ◎ 894-7566
12 Durkin Fredk R ◎ 893-4456
21 Doyle Helen C Mrs ◎ 899-5514
22 Chaisson Peter J ◎ 893-8843
29 Glidden Agnes A Mrs ◎ 894-4722
30 Warren Walter J ◎ 893-1614
39 Vacant
48 Cormier Kenneth F ◎

35

**DOTY ST —FROM 510 FOREST ST TO A DEAD END**

ZIP CODE 02154
FOREST ST INTERSECTS
18 Graziosi Joseph G ◎ 894-7635
CIRCLE DR ENDS
23 Gallo Michl J landscape gdnr ◎ 893-7010
24 Tekeyan Haig ◎ 899-8713
29 Vacant
32 Mohler Paul ◎ 899-0820
ADDISON RD ENDS
38 Zammuto Angelo ◎
41 Irving Edna B ◎ 894-7909
44 Crisafulli Francis J ◎
51 Connolly Robt W ◎ 891-4467
52 Karamanian James B ◎ 871-0141
MARGUERITE AV ENDS
58 Ross Charles M ◎ 893-6705
HEMLOCK TER BEGINS
68 Somerville Murray L ◎ 893-3373
76 Bogosian Paul J ◎ 893-3410
81 Fratus John E Jr ◎ 899-1431
84 Patel Shirish M ◎ 891-4531
AUGUSTUS RD INTERSECTS
96 English Charles B ◎
102 Mayer Richd M ◎ 899-5740
109 Gero Zsigmond ◎ 894-6298
110 Narenkiewicz Stanley A ◎
115 Dacey Richd F III ◎ 899-9115
118 Trimble Richd J ◎ 894-7697
123★Aubert Richd C Jr ◎ 891-4638
124 Aragona Fredk ◎ 894-4159
TEMPLE RD INTERSECTS
131 La Shato Henry J ◎ 899-5431
142 Avadanian Berge ◎ 893-6865
HARMON RD BEGINS
150 Rouillard Paul H ◎ 891-8474
151 Cail Gerald R ◎ 894-6915
156 Wright James E ◎ 893-0139
159 Murray Mary Mrs ◎
162 Taranto Joseph E ◎
167 Calleva Vincent A ◎
168 Greeley Nicholas T ◎ 894-6386
174 Marsocci Robt A ◎ 894-3859
175 Monaco Thos ◎ 893-3233
182 Tocci Larry ◎ 893-0507
183 Di Luca Henry ◎ 894-8181
188 Fall L Frazier ◎ 899-0351
189 Almond Paul A ◎ 899-1233
195 Day John H ◎ 893-1520
196★Finnerty John H 893-2689
201 Burwell Armand J ◎ 893-2689
204 Jurjurian Harry J ◎ 894-4874
209 Scanlon Richd J ◎
210 Walsh Thos R ◎ 894-1070
215 Peros Arth J ◎ 899-2795
216 Giacosanzio Sally Mrs ◎ 894-3348
221 Giacosanzio Josephine T Mrs ◎ 894-3585
224 Sahagian John L ◎ 893-0094

20

**DOUGLAS RD —FROM 33 ABERDEEN AV TO 110 COLONIAL AV**

ZIP CODE 02154
9 Baldaro Donald R ◎ 893-8424
10 Marshall Mary E Mrs ◎ 899-4417
15 Atherton Geo J ◎ 893-4977
16 Bishop Stanley W ◎ 893-4859
21 Porter Robt J ◎ 893-5122
22 Wolcott Roger S ◎ 894-0931
25 Hart Danl A ◎ 893-1646
26 Joyal Edmond R ◎ 899-2595
31 Meade Richd J ◎ 893-2511
32 Emerson Charles O ◎ 894-5270

35

**DRURY LA —FROM 5 TEMPLE RD SOUTHWEST TO 10 WARWICK RD**

ZIP CODE 02154
1 Cook Robt H ◎ 391-8331
TEMPLE RD BEGINS

WALTHAM PUBLISHING CO.
Publishers of the NEWS-TRIBUNE
The Only Daily Newspaper in a Trade Center for Over 150,000 People
18 PINE STREET, WALTHAM, MASS. 02154
TELEPHONE 893-1670

THE NEWS-TRIBUNE
MEMBER OF AUDIT BUREAU OF CIRCULATION
WANT THE MOST FOR YOUR ADVERTISING DOLLAR?
THE ONLY DAILY NEWSPAPER IN A TRADE CENTER FOR OVER 150,000 People
18 PINE STREET, WALTHAM, MASS. 02154
TELEPHONE 893-1670

MAIN ST. AUTO SALES & SERVICE, Inc.
FORD - SALES - SERVICE - RENTALS
109 Linden St., Waltham Tel. 894-1106
1036-1040 Main St., Waltham Tel. 893-2260



DRURY LA—Contd
9 Namias Jack A ◎ 893-4690
15 Mostowitz Margt M Mrs ◎ 893-4592
21 Mc Sweeney Danl F ◎ 899-4071
GREER ST BEGINS
27 Kolomachenko Harriet A Mrs ◎ 899-5156
33 Pallone Ralph B ◎ 899-1417

21

**DUDDY AV —FROM 89 HARVARD WEST TO 18 BROWN'S AV**

ZIP CODE 02154
2 Vacant
3 Mandile Lawrence 891-0891
4 Vacant
5★Martin Lorraine Mrs 893-3496
7 Thibodeau David L ◎ 893-5913
9★Arena Nicholas 899-2778

15

**EDDY ST —FROM 85 WESTON TO 1083 MAIN**

ZIP CODE 02154
8★Eaton Michl C 891-4428
11★Savoie Neri 893-5196
13 Salamanis Thos G ◎ 893-2579
14 Van Wart Gertrude K Mrs 899-0228
★Connor Robt
15★Graceffa Luigi ◎ 891-6646
16 Voisine Carol Mrs 891-0191
Campbell Nancy Mrs
17★Harvey Geo 899-8728
18★Coyer Forrest 899-1791
19★Coldwell Charles T 894-3765
20 Boudreau
21 Johnson Leonard F 893-2264
22 White Lawrence F Jr 893-1194
23 Egan Joseph E 894-4557
24 Kelly Louise C Mrs ◎ 899-4897
25 Vacant
26★Lampasona Anthony 899-0656
27★Coutreau Paul ◎ 899-6974
28★Peperi Carol 894-4856
29 De Cecca Frank L 893-5647
30 Scott Milford M 893-4719
30a Canter Nathan D 894-5452
31 Howard Fred L
32 Pacheco Joseph E 891-7557
32a Gagni Robt J 899-1836
33 Dennehy Paul M ◎ 893-5566
35 Carmichael Eric D 894-0638
36★Holmes Richd 894-5388
★Coonley Philip S 894-5234
37 Pilicy Edw R ◎
38★Abraham Helen Mrs
41 Leger Camille
41a Carmichael Robt 899-7243
42★Aubie Terrence 899-1365
43 Doiron Leopold J 899-2588
Gallagher Paul J 893-8477
44 Taylor Roy L 899-4890

2

**EDGE HILL RD —FROM 1151 MAIN WESTERLY**

ZIP CODE 02154
28 Carlson Geo F ◎ 891-4798
34 D & R Products Co Inc screw mach products 893-4421
40 Capoccia Victor 894-5397
48★Costello Mary Mrs
50a★Hayes Rosemarie Mrs 899-1022
50b★Pratt Wm
52a Tufarolo Antonella
52b Vacant
54a Milner Dorothy Mrs
54b★Doyle Helen C Mrs
56★Boulton Josephine Mrs 893-5421
58a Folcik Joan A 891-0021
58b Allan Marjorie R Mrs 894-3388

16

**EDGEWATER DR —FROM CHARLES RIVER RD TO DEAD END**

ZIP CODE 02154
39 Chase Charles E ◎ 899-0390
53 Woodman Charles K ◎ 893-1372
65 Gordon Philip H ◎ 893-0424
79 Lamont Margt E Mrs ◎ 893-2617
88 No Return
91 Taylor Howard L ◎ 894-2198
105 Webb J Chester ◎ 893-6250
117 Connolly Paul K ◎ 894-4746
121 Spongberg Steph A ◎ 891-5347
167 Bartlett Maude Mrs ◎ 899-0179

11

**EDWIN RD —FROM 129 CHAFFEE AV TO 150 PARSONS AV**

ZIP CODE 02154
4 Gerry Evelyn D Mrs ◎ 894-0380
7 Bowser Wm E ◎ 899-1179
Drew Mildred
8 O'Brien Marie V Mrs ◎ 899-2110
11 Janikian Gregory A ◎ 899-9313
12 Tracy Florella J Mrs ◎ 893-5274
15 Lowney Kenneth P ◎ 893-0380
18★Magliozzi Benj ◎
19 Sinerate Charles R ◎ 899-0649
22 Mc Clutchy Sabina M Mrs ◎ 899-2048
23★Englehardt Edw J
26★Donald Fredk 894-1793
29 Mc Gann Peter L ◎ 899-3397
30 Jarrett Mildred A Mrs ◎
33 Coughlin John H ◎ 899-8075
34 Callahan Wm F ◎ 894-6734
35 Tierney Mary E ◎
38 Quinn Michl J ◎ 894-2794
41 Armstrong Roy A ◎ 894-3452
42 Murphy Philip J ◎ 894-8194
43 Russo Gerald P ◎ 899-2975
46 Drake Herbert A ◎ 893-6928
47 Delano Adelbert B ◎ 893-8018
50 Squillante Alex N ◎ 894-1924
51 Joyce Douglas C 899-8067
53 Jordan Edw F
56 Goudas James E ◎ 894-8191
58 Mac Donald Jeanne Mrs ◎ 891-4227
59★Segalini Roland Jr 891-4451
62 Mobilia Eva E Mrs ◎ 893-0746
CANDACE AV INTERSECTS
65 Neufell Paul W ◎ 894-4244
71 Raynor Warren H ◎ 893-3930
74 Kelly John W ◎ 893-0151
75 Rudman Christine M Mrs ◎
79 Stankard Charles E ◎ 893-5244

35

**ELINOR CIR —FROM HEMLOCK TER**

ZIP CODE 02154
11 Webster Andrew C ◎ 893-6175
17 Holdsworth Wm S ◎ 893-9050
20★De Florio Betty L Mrs ◎ 891-6229
29 Finke Wm J ◎ 891-6659

11

**ELLERY RD —FROM 80 FARNUM RD NORTHEAST TO 167 ROSE HILL WAY**

ZIP CODE 02154
3 Wass Joseph ◎ 893-1039
4 Mahoney Francis J ◎
9 Flynn James M ◎ 893-5777
10 Clifford Lucienne M Mrs ◎
15 O'Keefe Wilson T ◎ 894-1583
16 Jordan John J ◎ 897-5228
21★Uttaro Frank J ◎ 894-5687
22 Visconti Vincent A ◎ 899-9875
27 Bumpus Wm A ◎ 894-6018
28 Likely Eleanor E ◎ 894-0280
CHAFFEE AV INTERSECTS
39 Vincent Ronald A ◎ 893-6035
40 Grimes Wilfred P ◎ 891-4487
44 Chittenden King M ◎
45 Quinlan James B ◎ 893-4060
49 Moran Francis J ◎ 893-8657
50 Caruso Joseph ◎ 893-3297
55 Kelly Francis J ◎ 894-5344
56 Cormier Alderice carp 894-3789
59 Mac Gregor Isabella C Mrs ◎ 893-0280
62 Deveaux Joseph P ◎ 894-8557
65 Mc Gonigle James P ◎ 893-7363
66 Mc Cann Wm H ◎ 893-5528
71 Hagg Arth G ◎ 894-6169
72 Bergman Marion M Mrs ◎ 894-2998
75★Saulnier Roger W
78 Lanctot Mary Mrs ◎ 891-1342
81 Stevens Richd T ◎ 894-4243
84 Thomas Dolores R ◎ 891-5039
87 Oberbeck Geo G ◎ 893-1964

13

**ELLISON PK —FROM 399 MAIN NORTH TO 21 PLEASANT**

ZIP CODE 02154
LINDEN ST BEGINS
10 Russell Arth W ◎ 899-5286
15 Albee H Frank ◎ 894-8684
18 Smith Olga A Mrs ◎ 893-0601
27 Crawford Verna M Mrs ◎ 899-2751
28 Gormley Thos F ◎ 891-6718
30 Moran Robt 893-8297
31 Keough Wm V ◎ 899-0591
35 Egan M Joseph ◎ 894-8157
40 Delaney Edw F ◎ 899-1528
41 Vacant
44 Mc Manama John C 893-5512
47★De Pass John W ◎ 899-8260
53 Hines Francis R ◎ 893-3587
55 Donahue Edw M ◎ 894-3026
56 Rooney Thos F ◎ 894-5911
58 Gallagher Robt H ◎ 894-7820
63 Bergin Francis T ◎ 899-2032
67 Mandile John T ◎ 899-2237
73★Mac Donald Richd E 891-0367
77 Gaudet Joseph E ◎ 893-1783
81 Rooney Francis A ◎ 899-4901
84 Wong Edw F ◎ 893-2754
90 Malone Adele Mrs ◎ 893-1424
91 Collins John J ◎ 893-8454
99 Mc Manama Alf J Dds dental office 899-3073
SUMMER ST BEGINS
104 O Connor John J 891-8079
110 O'Leary Wm J ◎ 894-4710
115 Lawless Josephine U ◎ 893-7386
122 Hayes Mildred A ◎
123 Case Edw
128 Larkin Mary M Mrs ◎ 893-7457
134 Russo Benj F ◎ 899-8892
135 Pratt Richd ◎ 894-7307
138 Bourgeois Ronald D ◎ 893-3299
144 Pinzone Thos J ◎ 893-7433
147 White John E ◎ 891-0488

15

**ELM AV —FROM 988 MAIN TO 33 WESTON**

ZIP CODE 02154
1 Vacant
2★Schoener Gary L 899-1326
3★Monahon Thos J 899-3657
4 Barlow Rose M Mrs ◎ 894-1943
5 Collin Norman R 893-3676
6 Vacant
7 Gallant Joseph E 893-8414
9 Williams Joseph E ◎ 894-1317
11 Naughton Robt 891-5410

5

**ELM CT —FROM 176 ELM**

ZIP CODE 02154
5 Savoie Sebastian ◎ 894-4516
7 Mc Govern Thos J ◎ 893-4063

34

**ELM ST —FROM 600 MAIN TO 112 PINE**

ZIP CODE 02154
MUSIC HALL AV BEGINS
15 Formal Wear Ltd 899-5727
17 Waltham Newspaper Delivery Co 894-3387
Apartments
1 Benvissuto Wilhelmina Mrs
2 Salemme Margt M Mrs 894-5469
3★Cantwell John
4★Le Blanc Alyre
5 Vacant
6★Gaudet J
7 Marston Robt
8 Doucette Wilfred J 891-7549
**STREET CONTINUED**
19 Western Union Telegraph Co (Stge)
26 City Hall Liquor Store Inc 893-7995
30 Central Square Taxi 893-2000
Western Union Telegraph Co (Br) 893-2852
CARTER ST ENDS
34 Brady's Paul Market Inc 893-9566
CENTRAL ST ENDS
52 Trough Cafe Inc 893-9437
52½★La Frange Anita
★Allia R C
54 Demers Gregory 899-6925
Le Blanc Anthony J 891-4736
B&M RR INTERSECTS
62 Savage & Co Inc wholesale bakeries supplies 893-6600
RIVER AV ENDS
CHARLES RIVER INTERSECTS

5

108 General Systems Development Corp electronic mfg 899-9670
108a★Hicks Shirley 899-5319
108c Zagami Plumbing & Heating Corp 899-8694
135 Riverside Concrete Co contrs 527-4264
137 Three Sons Auto Body Co 891-8787
169 Altman Samson Inc dress mfg 899-4767
Fin Cor Of N E Inc indl spray pntr 899-6555

TILE International
CERAMIC TILE — MOSAIC TILE — QUARRY TILE — PAVERS
MARBLE THRESHOLDS — VINYL COVE BASE — CARPET RUNNERS — SLATE
31 BENEFIT STREET, WALTHAM, MASS. 02154
(617) 899-8286
For Finest Quality Imported Decorative & Domestic Ceramics

Nims Caterer
Featuring
"HILLCREST"
Banquets
Weddings
Receptions
Sales
Meetings
Phone
890-2282
890-2646
For Reservations & Information
220 Bear Hill Road
Waltham
Mass.
02154

MR. SWEEPER
VACUUM CLEANERS
ACCESSORIES & ATTACHMENTS
517 Moody St. Waltham 894-4040

H & S VENETIAN BLIND
& SHADE CO.
Custom Made Venetian Blinds
973 Main St. Waltham 02154 899-0069

ELM ST—Contd
180 Printed Circuit Corp 899-0380
193 French American Victory Club 893-9158

11

**ELMHURST TER —FROM 124 FARNUM RD NORTHEAST TO DEAD END**

ZIP CODE 02154
10 Wright Clifton L Jr ◎ 899-5480
15 Kiesinger Vivian B Mrs ◎ 894-2469
18 Gallagher Wm F ◎ 894-0029
19 Parkhurst Chester A ◎ 893-0757

17

**ELMWOOD AV —FROM 29 FAIRMONT AV TO 12 SUMMIT AV**

ZIP CODE 02154
11 O'Connell Joseph T ◎ 891-8356
14 Neshe John F ◎ 894-6732
17 Lelievre Thos ◎ 899-1218
20★Graceffa Vincent A ◎ 891-1049
32 Keefe Joseph P Jr ◎ 893-8384
40 Bickers Wm A pntr contr ◎ 893-8605

33

**ELSON RD —FROM 19 PRENTICE EASTERLY TO 106 HAMMOND**

ZIP CODE 02154
5 Terlsian Khajadour ◎ 891-8224
8 Maher Mary E Mrs ◎
9 Hoglund Herbert B
11 Duprez Roland A ◎ 893-2438
12 Camuti Joseph ◎ 893-0423
13 Couillard Eug C
14 Perilli Anthony 894-2612
15★Doucette Deborah Mrs
17 Martorilli Nicholas
19 Vacant
21 Martorilli Palmerino 894-1238
23★Appel Howard R 899-4099
24★Lunny Thos
★Willinger Linda Mrs 891-0158
25 Enos Frank W ◎ 894-9362
30 Fredericks Robt G 899-7723
Fredericks Edw C ◎ 893-8198
40 Dentino John C ◎ 893-4489
42 Connors Robt E Jr 899-7974
44★Fussell Lee E 899-4948
46 Caramanica Nicholas J 899-1878
48 Taranto James R 899-4562
50 Drew Frank ◎ 893-3641
70 Poole Benj J ◎ 893-5240
74 Farraher Effie M Mrs 899-4399
76 Barry Helena F ◎ 894-0678
78★Waiver Vilis 899-9391
80 Politis Geo ◎ 899-7152
IRVING ST ENDS
100 Lacasse Lillian E Mrs 894-0299
★Badaracco Richd
102 Gill John J 893-2348
★Vallely John J
104 Chalikis Frances Mrs Mrs 899-2303
Hammar James A 899-7074
106 Jenkins Francis J 891-4286
★Delaney K

14

**EMERSON RD —FROM 156 LEXINGTON**

ZIP CODE 02154
23 Chandler & Barber Co 899-7171
26 National Door Corp 894-9148
39 Harvey Industries Inc (Overflow)
40 Agway Inc farm supplies 894-4880
42 A B C Building Supplies Co whol & ret 893-8240
43 Harvey Industries Inc aluminum siding 899-2880

39

**EMERY ST —FROM 26 CASTLE TO 111 BACON**

ZIP CODE 02154
2 No Return
Hartson Duane E 899-7610
6★Glatfelter Wm L
Renkas Eliz N ◎ 893-0126
14 Mills Claire Mrs 899-5138
16 No Return
18★Labossiere Norman V 899-7064
20★Grant Diana Mrs
22★Di Blasi Vincent 899-4677

35

**EMMELINE AV —FROM 633 TRAPELO RD TO LEXINGTON LINE**

ZIP CODE 02154
9★Sutandi Harlan ◎ 899-9505
11 Martin Ronald P ◎ 894-3922
16 Ricci Jesse J ◎ 899-8991
17 Miller Donald K ◎ 894-3036
21 Russo John J ◎
25 Thompson Bernard D ◎ 893-3620
29 Osborn Thos E ◎ 899-0378
33 Bibbo Francis A ◎ 891-5391
37 Beradino Richd J ◎ 891-4349
45 Smith Richd B ◎ 894-3866
49★Callahan Brian E ◎ 893-2768
53 Monette John F ◎ 891-4713

4

**ENDICOTT ST —FROM 111 WOERD AV WEST TO 20 DENNISON**

ZIP CODE 02154
7 Worthington Ethel I Mrs ◎ 893-9011
15 M & M Printing Co 894-5425
Morreale Vincent J ◎ 894-5425
17 Serval Stanley S ◎
19 Clancy Richd L 891-4899
22 Chapman Charles G ◎ 899-5942

28

**ESSEX ST —FROM 19 BREWSTER RD TO 102 SHEFFIELD RD**

ZIP CODE 02154
3 Burley John A ◎ 894-1102
4 Ialongo Frank A ◎ 894-5987
11 Vacant
14 Weeks Stanton M ◎ 894-0676
BERKLEY ST BEGINS
17 Taft M Louise Mrs ◎ 893-8284
23 Dolan Eileen H Mrs ◎ 891-5632
31 Eldridge Saml ◎ 894-9546
32 Phelan Wm R ◎

15

**EVERETT ST —FROM 107 WESTON TO 1056 MAIN**

ZIP CODE 02154
9★Donlon Lawrence F 893-8234
10 Mason Robt W ◎ 899-8828
11★Baillio John ◎ 891-0798
12 Cormier Lionel 891-1403
13★Senigo Robt W 891-6243
14★Sullivan E M ◎ 891-8033
Rossillo Michael 893-4639
15★Doucette Jerome 891-5745
16 Rossillo Philip ◎ 894-8382
17 Roche Paul 894-7049
19 Shapiro Harold N ◎ 893-1280

**EVERETT ST—Contd**
NATHAN RD ENDS
21★Collins Peter
23★Benotti Raymond 899-2985
25 Hurley Dennis T 893-0031
26★Abbott Wayne C 891-5758
27 Johnson John O 893-1897
28★Glaser Patricia M 891-0073
29 No Return
30 Castellana Angelo ◎ 893-2520
31 Picelli Olympia M Mrs 891-0343
32★Orr Theresa Mrs 899-5468
33 Foley Francis X Jr 891-9811
33a★Paul Arnold 899-7277
34 Carney Margt M Mrs 894-3551
35 Burke Donna Mrs 894-0075
36 Buck Paul I 893-3033
37★Patton Holly
39★Seidman Eleanor 899-6275
40 Trueblood Richd L
41 Seidman Morris 894-2520
42 Kirchdorfer John F 899-0752
43 Quinn Francis J Jr ◎ 899-7089
44★Moran James S 894-6967
45 Snaddon Anthony G 891-9270
46 Ricciato Angelo ◎ 893-0779
47★Danielson Gunnar 899-5927
48 Sarmanian Steph 899-7622
49 No Return
50 Braunert Peter K 891-7653
53 Veronica's Yarn 893-7781

20

**EVERGREEN AV —FROM 132 WILLOW**

ZIP CODE 02154
8★Thomas Charles 899-7625
10 Mc Cumiskey Thos J 891-9632
19 Dorigatti Giacomo ◎ 893-8120
23★Mc Laughlin Gerald ◎

40

**EXCHANGE CT —FROM 32 EXCHANGE WEST TO DEAD END**

ZIP CODE 02154
7 Spooner Almer N
8★Lachimia Edw 891-9463
★Perry Barbara
9 Cote
10★Hill David J 891-8692
Scialdone Richd 891-4190
11 Vacant
12 Girouard Marguerite Mrs 891-9147
Gallant Louis
15 Keane Janet Mrs
17★Pilla Anthony Jr

40

**EXCHANGE ST —FROM 743 MAIN NORTH TO 76 POND**

ZIP CODE 02154
12 No Return
16 Dobbins Nora Mrs
16a Jones Ruth M 891-6067
20 Boys' Club Of Waltham Inc 893-6620
25★Andrea Alicea Mrs
27★Gercia Alhondrina Mrs
27a★Abreo Martha Mrs
29★Abreo Romona Mrs
EXCHANGE CT BEGINS
31r Chiasson's Frank Auto Repair 894-4115
31 Dones Edwardo 899-6893
44 Kinnon John F 894-6059
46 De Giso Frank L 899-5957
Delosa Salvatore 891-5613
50 Cripps Fredk W
Rear Philips Thos J ◎ 893-3120
52 Feola John T 893-5722
Rear Withrow Robt E 893-6663
SCHOOL ST INTERSECTS
64★Hullinger Beverly Mrs
66★Kaufman Charles J
68 Vacant
72 Connors John F 894-2515
73 Peterson Theo F 893-7006
74 Caissie Marie C 899-7536
76 Clark Ruth Mrs 891-7886
★Kelley John 894-6142
78 Vacant
79 Melanson Maxim ◎ 899-4455
80 Safina Maria
81 Glovasky Felix S ◎ 894-2365
82 Biondo Salvatore ◎ 893-0228
83 Courtemanche Marie E Mrs 891-7497
84 Richard Elias 891-4762
85★Cunningham Richd A 899-7960
86 Comeau Isabelle M 899-4916
Ferth Rita
Albert Henry 899-3152
3 Sublett Charles C 899-3339
88 Segien Charles V 894-3273

27

**FAIRFAX RD —FROM 97 WARREN TO 80 LONGFELLOW RD AT WATERTOWN LINE**

ZIP CODE 02154
5 Antonellis Louis J ◎ 893-4271
8 Fowler James H Jr ◎ 893-5191
STONE RD BEGINS
14 Hawkins Selby Jr ◎ 894-0245
18 Jordan James M ◎ 891-0828
WHITMAN RD INTERSECTS
36 Coughlan Ronald ◎ 891-0762

17

**FAIRMONT AV —FROM 136 WESTON TO 146 VILLA**

ZIP CODE 02154
15★Malloy James A 893-4202
16 Lawrence Gordon L ◎ 893-4144
20 Walter Fredk H ◎ 893-3851
21 Hosmer Richd C ◎ 893-5046
25 Hosmer Merton A ◎ 894-3851
26 Bamforth Charlotte Mrs ◎ 894-8257
ELMWOOD AV BEGINS
30 O'Connor Michl F ◎ 899-5131
34 Betts Virginia M ◎ 893-0497
35 Bourque Eug B ◎ 899-2337
36 O'Sullivan Helen R Mrs 899-4198
37★Trow Diane
39 Zilberstein Geo J 891-4253
40 Mc Laughlin Ruth B Mrs ◎ 893-5631
PARK AV ENDS
45 Keyes Leonard E ◎ 894-5863
49 Worth Burton W ◎ 899-0282
50 Page Chester B ◎ 894-3010
52★Gay Clara M Mrs ◎ 893-1032
55 Parsons Janet E Mrs ◎ 893-7719
ROCKRIDGE RD BEGINS
58 Clasby Anna V Mrs ◎ 893-3852
62 Kilcup Jennie E Mrs ◎ 893-4981
65 Flagg Fredk P ◎ 899-1959
66 Bailey Warren W ◎ 893-2605
69★Brennan John P 891-6426
70★Chaisson Paul ◎
75★Condron Richd ◎ 899-3110
76 Leonard John ◎ 894-0213
79 Dion Richd R ◎ 893-8950

Leeb's Enterprise
UNIFORM LETTERING FOR ALL SPORTS
HOCKEY, BASEBALL, FOOTBALL ETC.
EMBROIDERY AND SILK SCREENING
25-27 Spring St., Waltham
Tel. 894-3559

LITURI & SON
24-Hour Auto - Office - Home Key Service
Nights, Sundays and Holidays
BONDED LOCKSMITHS
Mario Liturí, Home Phone: 899-4979
100 Chestnut Street, Waltham, Mass. 02154
893-2117

ATHENS PIZZA
Delicious Home Made Pizzas
Grinders and Spaghetti
Waltham, Ma.
893-3020
671 Moody St.

PLANT PEDDLERS
INDOOR PLANT SPECIALISTS
891-1009
891-4428
Waltham, Ma. 02154
455 Moody St.



17

**FAIRVIEW AV —FROM PLEASANT AV WESTERLY TO 94 SUMMIT AV**

ZIP CODE 02154
12 Miller Geo E ◎ 893-8823

18

**FALMOUTH RD —FROM 28 ARLINGTON RD SOUTH TO NEWTON LINE**

ZIP CODE 02154
7 Talbot Ralph S ◎ 893-0527
8 Vacant
9★Deary Donald J 899-4637
10 Stern Lillian Mrs ◎ 891-9455
11 Hart Bartholomew J ◎ 894-2991
Thomas Barbara Mrs
BERKSHIRE RD ENDS

13

**FANEUIL RD —FROM 46 SUMMER NORTHERLY TO 49 LYMAN**

ZIP CODE 02154
4 Carty Gertrude A 899-3838
Walatkewicz Josephine A
10★Loewe Gregory D 899-2738
11 Keirstead Fred E ◎ 899-1838
12 Giardina Anthony ◎ 893-3281
14 Frazier Joseph E ◎
16 Cooney Wilbur W ◎ 894-3281
20 O'Donnell Cath E Mrs ◎ 893-4406
Donahue Austin T ◎ 899-0784
22 Mac Neil James 894-1832
24 Aucoin Donatilla M ◎ 894-1431
25 Flynn Helen T 899-5134
26 Mc Gann Leo T 894-5017
27 Roche Claire E ◎
28 Chiasson Medee 894-7538

14

**FARNSWORTH AV —FROM 12 PLYMPTON TO 30 FARNSWORTH**

ZIP CODE 02154
12 Coughlan Mary E 893-5919
14★Coughlan Mary Frances Mrs ◎ 891-0129
16★Troup Wm 899-0877
18★Davis Robt F 891-0596
20 Leblanc Joseph J ◎ 894-4213
22 Keough John T 899-3035
24 Fagan Kevin B
26★Le Blanc Norman
28 Isaacson Henry E 894-6049
30 Walker Richd S ◎ 899-1031

14

**FARNSWORTH ST —FROM 164 BACON TO 33 CAUGHEY**

ZIP CODE 02154
1 Drake Playground
20 Plympton Thomas R School 893-8050
FARNSWORTH AV ENDS
37 Lever Joseph ◎ 893-8724
39 Lassman Richd C 894-1029
41★Putnam Doris ◎ 899-1055
43 Lalime Andrew A Jr ◎ 899-5630

11

**FARNUM RD —FROM 11 ROSE HILL AV EAST TO 20 BOWKER RD**

ZIP CODE 02154
8★Mc Carron Francis ◎
11 Mac Donald Gladys C 894-3845
16 Soeldner Frank ◎ 893-3097
21 Leger Nellie M Mrs ◎ 899-1623
26 Denk Edw G ◎ 894-5027
29 Decola Louis ◎ 893-1539
34 Treulich Josephine M Mrs ◎ 893-5405
NEIGHBORS LA BEGINS
59 Charles Frank V ◎
BRIGHTWOOD RD BEGINS
65 O'Connell Joseph F ◎ 894-5007
BRIGHTWOOD RD BEGINS
71★Geary Kevin
77 Toomey Gertrude F ◎ 894-5363
ELLERY RD BEGINS
83 Celeski Alex A ◎ 899-4461
89 Bergstrom John H ◎ 894-0708
95 Wilson Charles M ◎ 894-5718
101 Conty Robt J ◎ 893-2621
104 Arsenault Francis A ◎ 891-8443
CANTERBURY RD BEGINS
107 Mc Cue Paul J ◎ 899-3722
113 Nevard Wm H ◎ 894-3431
119 Tanzi Emilio ◎
124 S & S Overhead Door Co mfg 894-3528
Scalese Vincent A ◎ 899-7439
ELMHURST TER BEGINS
136 Gruber Emil F ◎ 893-3935

20

**FARWELL ST —FROM 50 RIVER TO NEWTON LINE**

ZIP CODE 02154
15a Scher A L 899-1430
15b★Cronin J M 899-1597
17a Merullo Columbus A 899-9518
17b Beard S 899-2176
19★Rosado Sheila Mrs 891-7632
21 Aucoin Theo M 899-5634
25★Sohetti E Andrew 893-6699

31

47 Comtorgage Corp gauge mfrs 894-5841
CALVARY ST ENDS
51★Mc Govern Francis J 899-3541
★Mc Govern Walter T 899-1716
59★Mc Carthy John 891-1891
★Buckley John
60 Electro Products Co mach pts 527-3272

22

**FELTON ST —FROM 91 MOODY SOUTHWEST TO 136 PROSPECT**

ZIP CODE 02154
7 Lenny's Place restr 893-8944
9★Getchell Lucy Mrs
★Delosa Thos
10 Freeman Way Refinishing furn refnshr 891-5447
11 Vacant
11½ Hernandez Rita Mrs 894-4065
12 Non Metallics Inc mach shop 899-2530
13 Stratton Laboratory mach shop 899-3498
15 C V Cycle motorcycle sls & repr
17 Automotive Engine Rebuilders 893-7997
MECHANIC ST ENDS
19 Boston Blacktop Corp driveway contr 899-8737
20 Berry C W Storage whse 893-7136
22 Vacant
39 White's Garage Inc 894-2003
44 Jenny Co gasoline storage tanks
45 Truck Engineering & Equipment Co Ins auto body repr 899-5633
Waltham Adjustment Bureau car ins adj 894-1580
53 Pilgrim Auto Body repr 891-8750
55 Waltham Body & Paint 899-9088
56 Hyde Bird Feeder Co 893-6780
57 Vacant
58 Non-Metallics Inc (Plant) 899-2530

**FELTON ST—Contd**
59 Vacant
60 Middlesex Millwork Corp 891-5160
Eastern Bearings Inc distributors 899-3554
71 United States Spring Corp 894-4133
WATER ST ENDS
77 Fabtron Corp sht mtl fabrication 891-4430
83 Arnold R J Co Inc power tools whol & ret 891-0202
85 Landry Fredk E 891-6547
Rear Fong Conrad T 889-8712
87 Gullotti Annetta W Mrs 894-0528

38

91 Nu-Way Die Co Inc 894-1497
Perfection Welding Co Inc 894-0875
Pilot Metal Products Co mfrs 899-0080
99 Rivera Amando ◎ 899-9597
100 Russtex Co platers 893-6988
Randolph & Baldwin machinists 894-2157
Emerson Packaging Co 893-7818
Ruby's Upholstering 899-5969
Surplus Tools Inc 893-5633
103★Smith J Danl 899-6761
104 General Plumbing Supply Co 894-1699
108 Vasquezi Charles W 899-0763
Badger Angelina Mrs 899-4960
110 Manero Antonina Mrs ◎ 894-5249
111 Johnson Arth E ◎ 894-9267
★Lombardo Wayne
Savoie Eric 899-6727
114 Arc Welding Co Inc (Side Ent)
115 Coraccio Antonia Mrs ◎ 893-5592
116 Maselli Louise Mrs ◎
Maselli Donna M
118 Bonini Peter M 893-2023
120★Carpenter David 899-7956
121 Vacant
122★Santana Francisca
123a Paramedical Services Inc 891-0077
124 Vacant
125 Dinallo Mario ◎ 893-2160
126★Garcia Teresita 891-1323
WILLIAMS ST INTERSECTS
128 Bay State Deliveries 893-3322
Drew Steph C 891-6385
130 Leblanc Gerard J ◎ 894-9041
134★Bennett Paul
135a★Barrilli John
135b Belyea James
136 Dellaire Harvey
Jambrina Antonio 899-6204
138 Giusti Emelio J 894-0242
139 Phil's Tap restr 893-9643

21

HARVARD ST INTERSECTS
145 Egg Store The poultry ret 893-9232
145a★Alicez Francisco
146 Sal's Market gro 893-9583
147 Jones Clara L Mrs
149 Milioto Vincenza Mrs ◎
151 Milioto Nofio 891-4936
155 Walter's Auto Body repr 891-7700
157 Boudrot Walter F
BROWNS AV ENDS
162 Canter Zelda Mrs ◎ 894-0756
Youden Sharon L Mrs 899-5036
Russo Cath P Mrs 899-5534
164 Arsenault Victor J 889-0566
166 Mauchan Charles J 891-6242
168★Schneider Aaron 891-5763
169 Leslie Basil M ◎ 891-8283
170★Annis M
172 Taranto Nancy L ◎ 893-1218
★Manzon Mary Ann
FERN ST INTERSECTS
173★Forsythe James
173½ No Return
180 Thompson Mae F Mrs 894-1611
181 Vacant
182 Rizzo Grace Mrs ◎ 893-2382
184★Rhodes David M 894-4239
185 Central Welding Co Inc 893-6230
Rear Central Welding Co Inc (Overflow)
190 Brick Hanauer Co whse cigar distr 899-1002
191 Eastern Auto Body 899-2628
196 Allia J Fruit & Produce
198 Hook Martin
199 Collins Patricia A Mrs 891-0523
Craske Myron W
200 Ramos Elsie Mrs 891-1073
★Aviles Maria A Mrs
★Aviles Epifanio
Figueros Anibal
★Rios Carmen Mrs
★Nieves Amelia
★Jimenes Roben
210 Waltham Post No 2152 893-8345
CENTRAL AV BEGINS
215 Savage Woodrow W 899-5817
216 Twinbrook Auto Body 899-3456
217 Landry Horace I 893-0585
220 Eastern Auto Parts Inc 893-0880

14

**FENTON ST —FROM 48 CAUGHEY TO 30 MURRAY**

ZIP CODE 02154
12 Blanchard Robt L ◎ 893-7919

21

**FERN ST —FROM 172 FELTON SOUTHEAST TO B&M**

ZIP CODE 02154
3 Kezer Rita R Mrs 893-0794
5 O'Brien J J & Sons Inc contr 894-2145
★Dodge Leonard A 899-4496
★Di Chiara Eleanor M 891-4557
6 Taranto Angelo A ◎ 893-0496
8 Caminiti Rosario ◎
★O'Rourke Geo
SUN ST BEGINS
12 Mahoney John J ◎ 893-3853
14 Donlan Winifred Mrs 894-4709
14a Stalmon Annie D Mrs ◎ 894-0948
14b Walazek Marion J ◎ 893-6796
16 Walazek Charles L 894-2526
17★Grinrod Barbara E
17½ Beck Geo
18 Doiron Jeannine Mrs 899-4370
20 Stalmon Vito F ◎ 893-6206
23 O'Dette Alf J
25 Foran Hazel E Mrs ◎ 899-4045

26

**FIR AV —FROM 59 PIEDMONT AV TO 13 BALSAM**

ZIP CODE 02154
8 Renna John A ◎
14 Norton Wm J ◎ 894-2797
31 Fisher Margt E Mrs ◎ 894-2926
70 Alden Ralph L ◎ 899-8256

17

**FISKE AV —FROM 118 WESTON SOUTH TO 168 VILLA**

ZIP CODE 02154
4 Melanson Laurie N 894-1558
7 First Church Of Christ Scientist
12 Leger Leo P ◎ 893-4155
14 Leblanc James L ◎ 894-5223
16★Boudreau Joseph E ◎ 894-7280

DAVID L. BILODEAU
DECORATING CONTRACTOR
Home & Building Improvements
Carpentry - Ceilings - Walls - Floors - Additions - Painting - & Paperhanging
Aluminum Products Glass & Screen Repairs
RESIDENTIAL AND COMMERCIAL
1119 Main St., Waltham, 02154
Tel. 899-5928

AUTOMOTIVE CRAFTS INC.
All work performed by Expert European Automotive Craftsmen
FOREIGN CAR SPECIALISTS
899-7996
712 MOODY STREET • WALTHAM • MA. • 02154

J & R AUTO BODY
JOHN (ROCKY)
Domestic and Foreign Auto Body Repairs – Complete Truck Body Repair
All Types of Mechanical Repair – Insurance Appraisal Work
FIBER GLASS REPAIR - 24 HOUR TOWING
152 Prospect Street, Waltham, Mass. 02154 Days: 891-5700 - Nights: 899-2991

HI - FI - STEREO
SOUND EQUIPMENT
RECORDING SERVICE
STEVE BORSHER PRESIDENT
audio services inc. 73 RIVER STREET, WALTHAM, MASS. 02154 TEL. (617) 891-0224

**FISKE AV—Contd**
WINTHROP ST ENDS
30 Stevens Neil E ◎ 894-1627
31 La Faille Ronald N 899-0906
34 Santolucito Joseph landscape gdnr ◎ 894-9622
35 Hughes Dorothy 899-0812
36 Canter Morris S ◎ 893-7770
Mc Cue Donald C
37 Gray Hewson C 894-5034
43★Ryan Charles W
46 Mc Laughlin Paul J ◎ 894-5184
BEDFORD ST ENDS
47 Carlson Mildred H Mrs ◎ 893-4814
49★Oertel Debra B
51 Fournier Sarah B Mrs 894-5333
53 Casella James A ◎ 893-1864
58 Cocoran Rose Mrs ◎ 899-2276
PARK AV BEGINS
60 Mahoney Thos F ◎ 893-8026
61 Bucher Genevieve E ◎ 899-1319
66 Leblanc Gabriel L ◎ 894-9879
67 Haynes Richd ◎ 899-4745
Rear★Clapp Charles
72 Troie Wm A ◎ 893-5333
73 Holman Elwin H ◎ 899-1850
76 Vallely Warren E ◎ 899-8279
77 Carlson June B ◎ 899-3991
80 Caramanica Albert M ◎ 899-8014
83 Danforth John C ◎ 894-2241
ANDREA RD BEGINS
88 Devenne Edith E Mrs ◎ 899-0557
91 Taber Arth J 899-0266
94★Robertson Danl J 899-4380
96 Cooke Warren W ◎ 893-2651
97 Rosolko Eric C ◎ 894-9509

**FISKE CT —FROM 16 RUSSELL** 38

ZIP CODE 02154

**FISKE ST —FROM 825 MAIN NORTH TO BEY 275 SCHOOL** 29

ZIP CODE 02154
9 Tarullo Ralph P dentist 893-3829
Niemski Gregory
11 Collett Eva E Mrs ◎ 894-4328
12 Ricciardi Virginia ◎ 893-8464
14 Rider Marjorie R Mrs 891-4012
16 No Return
17 Lembo Carl J trucking ◎ 893-7413
18 Kennedy Arth W ◎ 894-3865
19 Mc Govern James F 899-5611
20★Norton Thos 891-5860
21 Farquharson Howard B ◎ 893-1934
23 Light Douglas
Buonomo Rosalie Mrs ◎
24 Palmer Ann H Mrs 893-4784
25 Giles Josephine D Mrs 894-9237
Giles Electric Co 893-3296
Giles James M ◎ 893-3296
26★Wills Willard W Jr 893-6560
28 Presti Benedetto ◎ 893-0150
30★Farrell Jane Mrs
32 Cohen Abraham 899-3962
34★Cohen Karen Mrs 894-1136
35 Le Blanc John A 894-1730
★Ellis Kenneth
Steencomp
38 Cannon Gladys Mrs ◎ 899-2683
39 Chanpravadana Pasupuleti 891-0068
Corcoran Francis B Jr ◎ 893-3330
40 Kelly Annie G Mrs ◎ 894-2732
41 Leger Ronald P carp 899-4448
43 Keough Eileen Mrs ◎ 899-5016
46 Lord Francis B ◎ 893-2122
47★Rice David ◎ 899-4990
48 Connolly Margt G Mrs ◎ 893-6442
50★Mc Carthy Alan 899-0696
51 Morse Anita Mrs
Le Blanc Patk G ◎ 894-2907
★Kantowski Mary
52 Tabakian Daniel S 894-1658
★Rezzuti Thos
53 Martin Peter 894-1648
54 Zografos Michl ◎
55 Cormier Jean Claude 893-1274
56 Vacant
58 Witham Joseph R ◎ 893-7993
59 Fountain Albert L 894-7856
Murray Theresa A ◎ 894-9751
60★Dollard Danl ◎ 891-1673
62★Gould Lee G 891-1173
SCHOOL ST INTERSECTS
65 Costello Edw W
71 Vacant
72 Hutchinson Joseph A 899-2583
73 Maines Donald J 899-1805
74 Duggan Eliz Mrs ◎ 893-2583
75 Murphy Christine W Mrs ◎ 899-4516
77 Gustafson Harry C 893-3168
78 Miele Paul P ◎ 893-5314
79 Gustafson Alice Mrs ◎ 893-7797
81 Chase Dorothy J 894-6955
82 Guminskis Konstantins J ◎ 893-2190
83 Magazu Richd C ◎ 891-5479
84 Duddy Grace Mrs
85★Jamer G A 891-0260
86 Cain Blanche M Mrs 891-9779
87★Wonson Gardner ◎
88 Welsch Joseph P ◎ 899-3196
89 Pappas Arth
90 Vacant
91★Kakis Angel ◎ 894-0715
95 Hayden Martin
JOY ST ENDS
98 Douglas Irving L ◎ 899-1198

**FLAGG CIR —FROM 229 FLORENCE RD** 3

ZIP CODE 02154
10★Paul Wm P ◎ 891-1623
14 Faulstich Charles N ◎ 893-8495
16 Kaskiewicz Charles M carp ◎ 894-5380

**FLOOD ST —FROM 143 CALVARY TO JOHN** 31 34

ZIP CODE 02154
7★Reilly Owen J 894-4342
7a★Patten Steph 894-8790
7b★Dorsiy Fredk 891-9328
8 Browne J
Colantropo J 899-0552
9 Vacant
Asekson J Bayou 894-2475
★Dallaire John 891-4883
10a★Ross Ruth 899-6238
10b★Ralph D
10c★Breedlove R 899-2617
15 Parker Wm E ◎ 891-1725
17 Aucoin Richd H ◎ 891-8191
20 Apartments
1 Leger Geo 899-5452
2★Clifford Lawrence 899-6120
3 Henry Doris C 891-5611
4★Rielly Gerard O
5★O'Loughlin Thos F 899-6205
6★Armitage David A 899-5640
21 Early Charles W ◎ 891-5302
25 Aucoin Richd A ◎ 893-3234
26 Maillet Henry J ◎ 899-5742
34★Brown Patricia

**FLOOD ST—Contd**
Callahan Wm R ◎ 891-7452

24

**FLORAL CIR —FROM 237 LINDEN**

ZIP CODE 02154
11 Sack Albert ◎ 894-7652
12 Previte Joseph
19 Gallinaro A Edw ◎ 893-5678
20★Centola Carl ◎ 891-4578
24 Blais John F Jr

3

**FLORENCE RD —FROM 85 SUMMIT AV TO 340 HAMILTON RD**

ZIP CODE 02154
2 Bedrosian Hagop A ◎ 894-0998
3 Mac Askill Duncan M ◎ 893-0739
7 Thompson Geo B ◎ 899-1101
8 Bent Albert F ◎ 893-7307
10 Funderburk Georgia L Mrs ◎ 899-8743
11 Dowcett Herbert L ◎ 893-5572
14 Corcoran Henry F ◎ 893-2078
15 Guesnon Pierre ◎ 891-6754
17 Wilder Fredk H ◎ 891-5411
18★Mc Govern Gerald F ◎
21 Gorman Donald ◎
26 Griffin John T ◎ 893-8483
31 Murrin Margt B Mrs ◎ 893-7368
36 Yamartino Robt J ◎ 894-9437
39 Chretien Max ◎ 893-3499
46 Euler Ferdinand K ◎ 899-3615
47 Shannon Richd W ◎
50 Fetterman Harold R ◎ 894-2075
51 Zaccagnini Anthony P ◎ 894-7933
54 Piper Florence G Mrs ◎ 893-8112
55 Johnston Wm A ◎ 899-8768
58 Dozier Leroy S ◎ 894-1344
59 Towne Marion R Mrs ◎ 899-3367
62★Davis Donald W ◎ 891-8726
63 Whittemore Mervin ◎ 893-8438
66 Sullivan Robt G ◎ 891-7928
70 Bertolami Anthony R ◎ 894-4116
71 Frederick's Plumbing & Heating 899-2669
Fredericks Edw C Jr ◎ 891-5980
74 Langley John F ◎ 899-1728
75 Ranno Guy G ◎ 899-8295
78 Burke Thos A ◎ 893-2329
81 Leblanc Douglas J ◎ 894-3081
82 Pope Kenneth W ◎ 891-4447
86 Collins John C ◎ 894-3275
87 Pettis Alan C ◎ 894-7498
89 Velardi Joseph S ◎ 894-7099
CEDARWOOD AV INTERSECTS
111 Leblanc Emery A ◎ 893-9743
116 Aucoin John D ◎ 894-7038
117 Finneran Jane M ◎ 899-8337
121 Dibona Anthony ◎ 894-7351
122 Bakshi Pradip M ◎ 899-5828
126 Dennis Mae R ◎ 894-6445
129 Rand Pauline M Mrs ◎ 893-3006
130 Crosby John J ◎
134★Norris Wm A
135 Coyle Wm J ◎ 893-8463
137 Tomasello John A ◎ 899-8894
138 Streck Joseph J ◎ 893-7086
141 O Connor Theresa A Mrs ◎ 894-6632
142 Rogers Dagmar J Mrs ◎ 899-4895
145 Jones Wilfred N ◎ 893-5387
146 Page Walter G ◎ 899-1867
149 Moscato Charles S ◎
150 Holland Steph J Jr ◎ 894-7429
155 Mac Leod Lewis R ◎ 893-6905
156 Short Henry C ◎ 894-1890
159 Michell Eleanor L Mrs ◎ 893-8433
160 Dacey Francis A ◎ 899-2267
164 Kingsley Edw L ◎ 894-5551
165 Rockwell Wm H Jr ◎ 893-8432
175 Jones Marion L Mrs ◎ 894-4347
176 Bourque Edw T ◎ 894-0192
179 Fitzgerald Patk D 893-8158
182 Quinlan Thos J ◎ 894-2236
185★Lynn David A ◎ 899-2753
190 Bonica Emanuel J ◎ 894-6766
191 Powell John W
195 Siano Joseph J ◎ 893-6962
203 Siano Paul L 899-8327
222 Grasso John J ◎ 893-0542
229 Mank Richd A ◎ 894-9464
FLAGG CIR BEGINS
230 Mahr Otto F ◎ 893-6963
THORNTON RD ENDS
243 Hartley Wm S ◎ 893-6784
244 Grunwald Ernest M 893-1834
249 Bolduc Robt F ◎ 893-5490
250 Hartman Fredk A ◎ 894-2739
254 Bourgoujian Arakel S ◎ 899-8047
258 Cummings Evelyn Mrs 899-8620
270 Daigle Gerard J ◎ 894-1048
WETHERBEE RD ENDS
271 Kelly Lester A Jr ◎ 893-8845
276 Shea Joseph P ◎ 891-4320
277 Wheeler Geo W ◎ 893-0063
287 Pendleton Hugh N ◎ 899-4256
288 Nolan Blanche M ◎ 899-2427
HARLAND RD INTERSECTS
293 Venini Roy G ◎ 891-4009
299 Maloney Fredk J ◎ 899-1640
300 Field John J And Sons Inc grain and feed 899-0600
Field John J ◎ 899-0901
302★Hall Malcolm T 899-0145
303 Kelner Albert ◎ 894-5844
309 Pellerin Laurence J ◎ 893-6216
314 Pergola Carl V ◎ 891-5934
315 Dugas Francis J ◎ 894-3887
320 Benson Carl W ◎ 893-4753
323 Loeser Ilse G Mrs ◎ 893-6108
327★Hansen Carol S 894-7241
333 Under Constn
334 Bernstein Fabian ◎ 893-0431
339 Under Constn
340 Lyman Kevin C ◎ 899-7369

21

**FLOYD ST —FROM 66 RUSSELL SOUTH TO 187 CHARLES**

ZIP CODE 02154
4★Paul Edw K 891-5517
★Schott Timothy A 899-1088
8★Kudd Ina
9 Morine Marion G 894-2914
Brady Charlotte M 894-1069
★West Susan
10 Muise Charles L ◎ 893-9091
14 Mc Namara John E ◎ 893-8796
Weick Ann T
15 Flynn Florence M Mrs ◎ 893-6079
20 Sacco Joseph furn rms
Mc Gann P
21 Northrup Ethel M Mrs ◎ 893-1887
Vaccarello Joseph 899-1389
26 Apartments
1 Rabinovitch Julius 899-2761
2★Cincotto Helen 891-7631
3★Shapiro Edw
4★Mc Gann Peter
5 O'Rourke Terrence D 891-8591
6★Reese Frederic 891-4165
28 Cincotta Lawrence 891-8298
Beckwith Gerald 899-4093
29 Stoney Ralph
31 Casella Carmela Mrs ◎ 894-0408
32★Largey Wm H
Dietrich Joseph M ◎ 894-1820

Waltham
MOTOR INN
FULL SERVICE MOTEL
Restaurant & Function Facilities
Route 128
Exit 48 E
•
Waltham
Tel.
890-2800

Your delivery service needs a copy of the
CITY DIRECTORY
So does your Collection Department, your Sales, Purchasing, Mailing and Every Other Department in your Business.
BUY DIRECTORIES FOR EACH DEPARTMENT
SAVE TIME AND MONEY—BE EFFICIENT IN ALL

BACON ST. AUTO BODY
COMPLETE AUTO BODY SERVICE
JON CORRIVEAU
Auto Painting • Insurance Specialists
Corvete Fiber Glassing
109 Bacon St. Waltham, Ma. 02154
893-4160

21St CENTURY HEALTH SPA
THE DIFFERENT SPA - WITH GREATER BOSTON'S MOST COMPLETE FACILITIES
Holiday Inn, Tottenpond Rd. Waltham, Ma.
890-1147 or 890-3000 Ext. 440



**FLOYD ST—Contd**
33 Treglia Filomino ◎ 894-6767
Bourgeois Mary Mrs 893-4651
38 Furdon Wm E ◎ 894-5740
39 Morabito Michl ◎ 894-1605
41 Dinapoli Michl ◎ 894-1235
42★Butler Robt H 891-4236
43 Roche Richd P 893-6959
44 Cyr Joseph E
45 Mc Gettigan Anna M 893-6591

35

**FOREST CIR —FROM OFF 84 FOREST**

ZIP CODE 02154
6 Hargreaves Michl S ◎ 891-1264
7 Nielsen Robt C ◎ 891-7390
16 La Cava Anthony J ◎ 899-1897
19 Foster Edw W ◎ 893-2486
24 Connolly Paul K ◎ 893-6586
25 Caravaglio Joseph J ◎

35

**FOREST ST —FROM 531 BEAVER TO 520 TRAPELO RD**

ZIP CODE 02154
16 Lin Robt I ◎ 891-0111
24 Ferro Joseph J ◎
32 Namiot Charles ◎
40 Manzelli Frank S ◎ 894-1819
50 Forest Manor Nursing Home 893-3428
60 Vacant
72 Rufo John M ◎
84 Forgione Anthony E ◎
FOREST CIR BEGINS
WOODCLIFF DR BEGINS
116★Mc Tighe James ◎
130 Chaffee Lynn D ◎ 893-0770
138 Powers Paul X ◎ 894-9574
148 Clark John R ◎ 899-8631
158 Fucci Pat E ◎
174 Ewalt Beatrice E Mrs ◎ 899-0025
178 Lingos Charles G ◎ 893-5458
PIDGEON LA BEGINS
200 Boy Scouts Of America Camp Ted
204 Under Constn
206 Under Constn
210★Mola Salvatore ◎ 894-0593
235 Cincotta Anthony A ◎ 899-4943
244 Lauricella Paolo ◎ 894-7143
HARRINGTON RD ENDS
260 Antico Louis J ◎ 899-1208
ROSEWOOD DR BEGINS
282 Waddick James H Jr ◎ 893-7557
294 Pavone Joseph P ◎ 894-7130
300 Digregoirio Albert A ◎ 893-6929
308 Longleway Joane Mrs ◎ 894-3251
316 Daddona John J ◎ 894-7145
324 Pittorino Gerald J ◎ 891-4741
340 Marzano Angelo ◎ 894-1428
364 Apollonio Delfino ◎ 893-1428
HARRINGTON RD BEGINS
380 Le Blanc Joseph T ◎
386 Callahan Francis C ◎ 893-8867
392 Kilmain Albert B Jr ◎ 894-7561
400★Faugno Fredk M ◎
404 Preble Dexter H ◎
410 French Leslie C Jr ◎ 893-7284
414 Fenton David J ◎ 894-7098
420 Nigro Antonio J ◎
424 Johnson Einar L ◎
430 Cavallaro Concetto M ◎ 894-4962
436 Amici Joseph J ◎ 894-7647
440 Baima Robt H ◎ 893-5934
446 Gardner John F ◎
ALDERWOOD RD BEGINS
HILLCROFT RD BEGINS
458★Flora Norman M ◎
467 Jordan Richd R ◎ 893-5417
470 Graves Emily L Mrs ◎ 899-8297
471 Silva John J ◎ 893-8735
481 Vary Calvin P ◎ 894-9172
484 Bianconi Frances E Mrs ◎ 894-5478
490 Kaloyanides Steph ◎ 894-6422
496 Boole Victoria G Mrs ◎ 894-2618
DOTY ST INTERSECTS
510 Delaney Seymour H ◎ 894-6463
516 Curran Mark L ◎ 894-4977

4

**FOREST GROVE ST —FROM 200 WOERD AV SOUTHWEST TO NEWTON LINE**

ZIP CODE 02154
10 Hobica Norman B ◎

20

**FOUNDRY AV —FROM 170 WILLOW**

ZIP CODE 02154
5★Sos Alex J
7 American Protective Services Inc 891-5031
10 La Rosa Joseph W 893-0092
12 Howley James J 899-6685
18 Robichaud Joseph R 891-8261
Sottile Nicholas J ◎ 893-2831
20 Higgins Josephine P
Persichelli Lillian M Mrs

22

**FOUNTAIN ST —FROM 80 CHARLES SOUTH TO 87 FELTON**

ZIP CODE 02154
1★Klebanow Amy L 891-1016
3★Kagan Sarah 899-2698
4 Santiago Estelle Mrs 893-0289
★Gonzales Eugenia Mrs 891-6777
5★Howton Erica 899-4170
6 Lirette Yvonne Mrs ◎ 899-0938
7 Vallerand Diane Mrs
8 Jacob Francis 893-4631
8½★Melanson Clifford 891-4105
WALL'S CT BEGINS
12★Santiago Francisco 894-9767
14 Santana Jose 899-8993
16 Manero Charles Catering Co Inc industrial catering 899-8735
17 Wilkes Leroy ◎ 893-1894
20 Fette Paulette Mrs
22 Cormier Blair 801-5561
22½ Richards Camille R 894-2367
24 Arsenault Mildred E Mrs 894-7742
28 Hart Robt F 891-1543
30 Cuttone Jennie Mrs 893-2824
32 Alford Diane Mrs ◎ 899-6747

2

**FOX RD —FROM BEAR HILL RD WEST**

ZIP CODE 02154
11 E G G (Acct Dept) 890-3710
Rear Franklin Supply Co industrial sup 899-5757
Rear Riverside Tool & Die Co Inc 890-3659
19 Northeastern Communications Corp business communicating systems 890-4620
20 E G & G Environment (Acct Dept) Overflow
23 Quill Publications Inc 890-0666
25 Haley & Ward Inc engrs 890-3980
26 Northeast Laby Mach Co 890-5580

29

**FRANCIS ST —FROM 867 MAIN NORTH TO BEY 319 SCHOOL**

ZIP CODE 02154
11 Storage
Twin Brook Machine Co 893-8353
13 Unique Press 894-6222
14 Chillemi Carmela Mrs ◎ 894-8581
16★Gemelli Thos 891-4504
17★Jakoboski Mary-Lou Mrs 899-9181
19★Gould Phillip 899-6970
21 Fraser Sheila Mrs 891-5093
22 Scichilone Frances Mrs ◎ 893-0807
23 Smith John T Jr 894-2695
★Dwyer Richd
★Burke Winifred
24 Scichilone Michl
24a★Richard Mary Anne 894-6346
24½★Main Kenneth 899-1162
25 Stamm Martha F Mrs
26 Vacant
26b★Simmons Charles F 893-5634
27 Elliott Wilfred F ◎ 893-4287
28 Mc Cluskey Wm R 894-2324
29 Considine Bridget Mrs 891-5512
30★Le Blanc Claudius
31 Malloy John F 894-1324
32 Phillips Benedict J
★Deldon Patricia 899-3017
33 Kelley Joseph J ◎ 891-5085
34★Webb Jeanne Mrs ◎
35★Cawley David B ◎ 891-1387
36 Maffucci Carnio 893-8597
37★Howard Thos
38 Reade Francis L Jr ◎ 893-8759
39 Doucet Lomer D ◎ 893-6219
41 Dufromont Marie Mrs 899-0330
42 Philips Albert J ◎ 899-1773
43a★Clark Jack W ◎ 899-6459
43b Schultz Joel H 891-0369
44 Ivy James T 893-5555
45b★Black Edw 891-9737
46 Ivy Donald J
47 Potas Ruth G 899-5650
48 Fedele Angela Mrs ◎
49 Burns Gordon 894-1093
50 Yee Pin Foo 891-5399
52★Conroy M Joseph 891-9013
53 Brannelly Anna K Mrs ◎ 894-4894
54 Niles John T 894-7840
56 Townsend Victor C 893-2088
57 Raftery Delia Mrs ◎ 894-0778
58 Miele Josephine Mrs ◎ 894-7042
60 Crook Claire Mrs
62 Veno Mary S Mrs 893-4536
63 Thompson Kath L ◎ 893-6176
64★Lari Ensen I 899-7361
66★Conti Cath Mrs
68★Doucette Cath Mrs
SCHOOL ST INTERSECTS
70★Mineo Joseph ◎ 899-1889
71 Mc Bride Joseph M 894-6345
Summerhayes Richd W 894-3974
72★Luna German 899-4175
73 Bourque Richd F 894-2573
74 Gibson Gregory R 891-4712
76★Newcom Kerry ◎ 891-1056
79 Cormier John V 893-7514
80 Poirier Albany G 894-9358
81 Powers Robt F ◎ 894-5928
82 Mangone Dominic G ◎ 894-1397
83★Foley Kathleen
Caswell Geo E 894-3464
84★Pate Olivia 899-3039
85 Raimondi Angela J Mrs ◎ 894-6131
86 Smolinsky John P 893-1072
86½ Hanania Barbara 894-6408
87★Bourque Joseph
88★Turbill Charles
88½ Francis
89 Vacant
90★Stevenson Janice Mrs
★Brusch Henry
91★Potas Alice Mrs 893-2626
92★Tweedy Neil
93★Duffy Sally
93½ Mosca Angelo
94 Mc Neil Cecelia Mrs ◎ 899-2717
94½★De Matteo Arturo
95 Savoie Andre 899-7550
96★Robinshaw James M ◎ 899-3825
97★Mc Donald Leo 899-7722
99 Mac Donald Everett B
Nedza Mary Mrs 893-1724
101★Rohan David

14

**FRANKLIN RD —FROM 79 SUMMIT NORTH TO DEAD END**

ZIP CODE 02154

24

**FREEMONT TER —FROM 65 UPTON RD**

ZIP CODE 02154
3 Bell James L ◎ 893-3790
4 Fournier Joseph F ◎ 894-2670
6 Sherman E Dean ◎ 894-9706
9 Morash Gladys W ◎ 894-2694
UPTON RD INTERSECTS
20 Kenney Madelene F Mrs ◎ 893-3786
24 Gray Malcolm A ◎ 891-5892
30 Carboni Frank Jr ◎ 894-4351
36 Cullen John C ◎ 899-4092

31

**FRIEND ST —FROM 117 CALVARY TO CALVARY CEMETERY**

ZIP CODE 02154
3 Barrick Ronald B ◎ 891-5304
7 Evangelista Constantino J ◎ 893-6535
8 Apartments
A Vacant
1 Le Blanc Ernest
2 Vacant
3★Brull Sorin 891-5127
4★Craig Roger W 891-0433
5★Bigwood Gaye
6★Chontler Peter 899-6997
11 Hebert Leo M ◎ 893-0045
19 Cormier Owen R ◎ 894-6249
20 Gebhardt Robt ◎ 893-7678
21a Smith Steph P 899-6063
21b Gagnon Herve J 899-2843
23 Griffin Francis H 891-5193
26 No Return
27 Cellucci Domenic A ◎ 894-6089
30★Bostorache Edw 891-5987
JOHN ST INTERSECTS

18

**FULLER ST —FROM 206 LOWELL TO NEWTON LINE**

ZIP CODE 02154
1 Stupik John 899-1376
3 Hamilton I Ruth Mrs 899-0010
5★Fay Vincent 891-6033
5a★Dinublia Richd
7 Atkinson Paul M
8 Pridham Herbert A ◎ 899-1068
9 Cincotta Philip 891-1460
11 Kann David ◎ 894-3735
14 Kokidko Alf J ◎ 899-3965
16 Valle Dennis G 894-0965

WE DO THE BEST WORK
ADVANCED APPLIANCE SERVICE
REFRIGERATORS, FREEZERS, KENMORE WASHERS, WHIRLPOOL WASHERS, DISPOSALS
DISHWASHERS, MOTOR REPAIRS, RANGE ELECTRIC, AIR CONDITIONERS
ELECTRIC RANGE PARTS - 10% OFF TO CITY & STATE EMPLOYEES
207 NEWTON ST. WALTHAM, MASS. 02154 893-5445

BIGHAM & SONS Inc.
AWNINGS
Est. 1910
259 South St. Waltham 02154 894-3204



FULLER ST—Contd
17 Cyr Geo L ◎ 899-0891
18 Cappadona Steph ◎ 893-6055
20 Lund Donald R 899-0578
21 Lund Ronald G ◎ 893-6083
22 Lopez Felix ◎ 893-2413
23 Kopsiaftis Geo J 894-2627
25 Kopsiaftis John M 893-5685
26 Ready David W ◎
27 Doucette Arth J ◎ 893-7286
29 Doucette Robt
30 Halloran Lawrence P ◎ 893-4856
31 Smith Marshall L ◎ 894-3061
34 Gladwin Albert R 899-2201
TOLMAN ST INTERSECTS
38★Taylor Thos F ◎ 894-5143
40 Lyons Hattie B Mrs 894-5348
42★Ferrick Mary
44 Evans Harold A 894-9677
45 Sabean Pearl Mrs ◎ 893-7710
46 Darcy Francis M 891-5596
47 Carr Norman T ◎ 893-6514
48 Ferrick Herman A ◎ 899-8946
49 Ollerhead Sidney J ◎ 894-4383
50 Hoffman A Scott 891-9006
52 Harris Arth 891-7211
53 Pettis Helen G Mrs 894-4220
54 Carter Geo 899-8645
55 Ginsburg Edith S ◎ 894-0681
56 Hentzi Norman C 891-5351
57 Pouliot Joseph A ◎ 894-2428
58 Finan Kathryn M Mrs ◎ 894-4876
61★Barron Robt J 899-0831
★Hovey Alice 893-8217
63 Zastrea Harry 899-9412
Blake Dorothy E Mrs 893-7944
NEWTON ST ENDS
66 Kramer Anthony J
67 Masucci Joseph C 893-8682
68 Doherty Dorothy M Mrs ◎ 894-2305
69 Brennan Edna Mrs 899-5464
Mc Govern Kathleen H 899-4428
71 Pozok
Jackson Danl D 893-2161
★Steemer-Uggen Gary
Smith Marshall L Jr 899-4009
72 Gallant Nelson J
74 Volpe Americo M ◎ 893-8741
75 Wise Louis 899-1221
Mitchell Geo E 894-0809
★Mac Quarrie Donald 891-5429
Hyde John J 891-7745
78 Pioneer Electronics tv & radio reprs 893-8037
Arancio Nicholas J 894-7625
80★Jacome Barbara A Mrs
81 Nolan Anne 894-4595
★Cashman Gerald
Rezzuti Frank R 891-5165
82★De Agostino Jean M
84 Ladd Alice H Mrs 893-6908
85 Vacant
86 Le Blanc Wm L ◎ 899-1226
87★Patkus Helen Mrs 899-9833
88 Avery Gordon W 891-6822
89 Sampson John J 894-9486
90 Cooper Robt ◎
92 Caterino John 891-7992
96 Mosca Michl J ◎ 893-1449

6

GALE ST —FROM 249 RIVER TO 99 CLARK

ZIP CODE 02154
9 Doucette Cath M Mrs ◎ 893-4877
11★Shaw Clifford J 899-8513
13 Agostino Lino M ◎
14 S & S Fuel Oil Service 893-1092
Santolucito Angelo J ◎ 893-4167
17 Lo Presti Francis N ◎ 894-4716
20 Clouette Albert H ◎ 894-4610
21 Coye Louise F ◎ 899-4686
24 La Fort James L ◎ 893-2888
25 Cafarelli Joseph L ◎ 894-6412
28 Johnston Erna Mrs ◎ 893-0351
29 Parkman Edith G Mrs ◎ 894-0438
32 Norris Edmund T Jr ◎ 899-1963
33 Fedele Salvatore ◎ 893-1730
36 Fiorelli Alphonse A ◎ 894-6968
37 Hodder Leslie E ◎ 894-7140
41 Herschfeld Helen C Mrs ◎ 893-2596
44 Gogan Francis J ◎ 893-0980
45 Demeo Cath P Mrs ◎
48 Dooley Thos H ◎ 893-2112
49 Chartrand Bertha J Mrs ◎ 893-7057
52 Carroll Joseph H ◎ 894-7548
53 Brouillette Warren G ◎ 893-3267
56 Barr Charles C ◎ 893-3475
57 Hachey David H ◎ 893-5178
61 Langill Geo ◎ 891-5711
67 Breton Albert J ◎ 894-2896

14

GALEN ST —FROM 25 SUMMIT TO PUTNAM

ZIP CODE 02154
17 Rhodes Norman A ◎ 893-7970
22 Knowles Richd I ◎ 894-1549
23 Clark Wm J ◎ 894-6275
27 Elander John R Jr ◎ 894-5579
28 Orifice Philip J ◎ 893-5252
32 Barnicle Francis A ◎ 893-2843
33 Randle Albert C ◎ 893-5575
39 Ray Meryl ◎ 899-3475
40 Boucher Albert P ◎ 894-0410
43 Davis E Louise Mrs ◎ 893-6479
46 Noonan Mary M Mrs ◎ 893-0328
49 Mc Lellan Florence B ◎ 894-2154
52 Priest Alf I Jr 891-6517

25

DALE ST INTERSECTS
72 Martin James F ◎ 893-4712
74 Piacentino Joseph R Jr ◎
75 Perry Carmen F ◎ 899-5818
76★Falzone Peter P ◎
79 Blenkhorn Harold D ◎
83 Swyers Herbert R ◎ 899-8974
84 Morang Almon W ◎ 894-1195
89 Illsley Chester F ◎ 894-5252
90 Mac Donald John C ◎
93 Walls Genevieve C Mrs ◎ 894-0453
96 Regan Richd D ◎ 899-1912

13

GARDEN CIR —FROM 47 SUMMER NORTHERLY TO 11 SUMMER

ZIP CODE 02154
8 Apartments
1★Rigoli Francis J
2 Tomlin Warren I 891-4408
3 Duckworth Charles W 899-4587
4 Natale Carmela Mrs 894-0583
5 Redfern Nicholas 894-4532
6 Neal Ernest L 894-9061
7 Wilson Alice B Mrs 899-4666
8★Carey Geo
9 Megerdichian Koharig Mrs 893-4927
16 Apartments
1 Blue Jean S
2 Miller Jack P 899-2749
3 Maloney Martha 899-0676
4 Keirstead Ola Mrs 894-3729
5 Mallin Louise A 894-3096
6 Connolly Rebecca A 894-8789

GARDEN CIR—Contd
17 Apartments
1 Miller Eleanor K Mrs 893-4706
2★Dennis James
3 Sherman Saml
4 Ford Wm J 894-9216
5 Cox R Donald 894-5717
6 Keane Louise M Mrs 894-6016
24 Apartments
1 Rininger Donald C 894-2164
2 Bannon Charles S 893-0954
3 Murphy Helena E 894-9311
4★Fuller Charles B Jr
5 No Return
6 Delaney Marion F 893-4454
7★Connolly James
8 Gaffney Donald J 893-0343
9 Griswold Sally R 894-3871
10★Russo Nicholos 891-4294
29 Apartments
1 Cole Norman I 893-1798
2 Donahue Cath L 899-0255
3 Penney Lucy E Mrs 893-8313
4 Magrath Gracey F 893-3576
5 O'Brien John N 893-3990
6 Freeman Virginia 893-3680
7★Hannad Amoul
8 Sweet Frank C 899-5563
9 Walcott M Alena 899-3630
10 Watson Phyllis W 894-0443
GARDEN LA ENDS
38 Apartments
1 Copson M Alice 893-2506
2 Shields Mary M Mrs 899-8253
3 Chapman Coralie T Mrs 899-1919
4 Phelan Chester A 899-4589
5 Griffin Marilyn
6★Copernaros Peter
7 Connelly Wm V 893-3472
8★Barth Henry
42 Apartments
1a Peterson Georgianna Mrs 893-7253
1b Herman Sharon 899-5735
2a★Murray Karen
2b Lane Alice G Mrs
44 Apartments
1 Quinn Grace M 899-1683
2a Bliss Evelyn 893-3766
2b Williams Helen V Mrs 893-6550
2c★Lee Virginia
3a French Lucille S Mrs 893-6785
3b Lorentz Sigrid 899-3945
3c Dobeck Mary Ann
4★Cincotta Leonard
46 Apartments
1a Ingham Meta A 893-4164
1b Stackpole Dorothy
2a Schwartz Ruth L 891-8449
2b Brooks Beatrice 899-0575
50 Apartments
1 Miele Steph 899-3371
2 Schaaf Mildred Mrs 894-9569
3 Solberg Ruth J 899-5879
4 Sproul Edw B 899-0695
5 Herens James E 891-9224
6★Watkins Walter A 893-3356
7★Mogan Lillian M Mrs 899-8012
8 Dennis Michl L 894-1666
51 Apartments
1 Irwin Margt B Mrs 894-3109
2★Zammuto Raymond 899-4388
3 Wagner Paul S 894-5207
4 Spellman Cath M 899-0587
5 Vogel Helen M 893-0129
6 Fournier Fred M
7 Niciforo Thos C 899-5787
8 Haines Estelle H Mrs 893-0214
9 Donnelly Evelyn K Mrs 893-2303
10 Brueck Gertrude A Mrs 893-8392

MIDDLESEX RD ENDS
62 Apartments
1★Taso Wu Wm
2 Kelly Dorothy C 891-6449
3 Collura Saml J 894-6394
4 Lepordo Louise E Mrs
5★Dumais Robt 899-9797
6 Eaton Etta J Mrs 894-4233
7 Gollinger John F 891-0135
8 Polednak Steph 894-1274
9 Jones Marjorie A 899-4682
10 Dolezal Lawrence P 893-3709
11 Keohane Bernard A 894-3569
12★Duval Maureen 899-2027
65 Apartments
1 Mc Kenna Sarah F 894-0648
2a Hough Eliz E Mrs 899-1275
2b Kerns Anna D 894-4706
3a Handrahan Mabel C Mrs 893-1036
3b Vacant
4 Hills Florence E 894-1944
70 Apartments
1a Wills Marjorie Mrs 893-3943
1b Schliephake Robt H Jr 891-5919
2a Vezina Gerard J 893-4249
2b Donohue Mary E 899-2289
76 Apartments
1★O'Toole Patricia
2 Simeone Richd G 899-8919
3 Reynolds Marjorie B 891-1549
4★Charron Philip R 899-7796
5 Goggin Viola M Mrs 893-1574
6★Leeber Francis V
7 Smith Raymond A 891-4218
8 Olivieri Rita A 899-2057
9 Gaynor Marie H 893-7845
10 Ryan Maureen E 893-6873
11 Campion Pauline A Mrs 893-2267
12 Segien Henry V 893-1985

13

GARDEN LA —FROM 99 LYMAN EASTERLY TO 30 GARDEN CIR

ZIP CODE 02154
6 Apartments
1★Deneny Dorothy M 894-9664
2 Rogan Josephine H Mrs 893-6650
3 King David W 891-7426
4 Dillaway Manson M 891-4920
5 Fitzgerald John R 893-0523
6 Codyer Eliz L
7 Rogers Kath G 894-9123
11 Apartments
1 Burns Francis J 891-0455
2 Luce Charles E 899-2149
3 Murphy Helen C
4 King Jack 893-4715
5 Filosa Paul 899-7898
6 Guild Paul 899-0128
16 Apartments
1 King Marion E Mrs 891-8535
2 Boyd Lauretta C 891-6233
3 Fitzgerald Kath M 893-3275
4★Crimlisk Charles
5 Strachan Mary A 899-3286
6 Robichaud Loren C 893-6124
7 Roberts Marion A 299-4804
8 Delory Maxine M 899-0555
21 Apartments
1 Putnam Edw E 893-8757
2★Falzone James
3★Rose Joseph
4 La Fauci Philip J
5 Savage Woodrow W Jr 891-6845
6★Sahajian Steven 899-5662
26 Apartments
1 Munger Helena 893-8439
2 La Chapelle Fredk E 893-4459

The Waltham Nursing Home, Inc.
Offers nursing care at moderate cost to those who need our services
Please Consider These Advantages:
• Excellent Facility and Location • Spacious Grounds • Friendly Homey Atmosphere
• Sprinkler System • We Cater to Patients on Special Diets
Fire Alarm Wired Direct To Fire Station 24-Hour Excellent Nursing Coverage
91 Summer St., Waltham, Mass. 02154 893-6944

C V CYCLE ACCESSORIES
Custom Parts – Sales and Service
High Performance Bike Specialists – Complete Machine Shop Facilities
JOHN CAVOOTO - Pres.
15 FELTON STREET, WALTHAM, MASS. 02154 899-6792

**GARDEN LA—Contd**
3 Laffey Gertrude A Mrs 893-3898
4 Pendergast John W 891-0414
5★Campo Elva
6 Howley Hazel A Mrs
7 Andes Fredk C 894-9560
8★Hayes David R
36 Apartments
1 Buckley Danl T Jr
2★Lawler Sally W 894-4247
3 De Angelis Carmella M 897-7121
4 Carrigan Mary E Mrs 893-0722
5 Kiwatkowski Joseph S 894-7650
6 O'Dea Mary M 893-0398

**GARDNER ST —FROM 91 PINE SOUTH TO 81 HIGH** 5

ZIP CODE 02154
7 Apartments
1 Ward Doris Mrs 891-6674
2 Arnold John R 894-0249
3 Milligan Genevieve Mrs 899-5842
4 Connors Helen L 894-1968
9 Apartments
1 Bressette Lucille T Mrs 894-5659
2 Mc Laughlin Thos J 893-2540
3 Di Cicco Anna Mrs
4 Fitzgerald Anne Mrs
10 Devine Carol Mrs
Fay Chester
11 Apartments
1 Scalisi Anastasia Mrs 891-5623
2 Vacant
3 Homberger Jessie M Mrs 893-6025
4 Lyons Madeline 894-7988
12★Cutler Ralph 899-1077
13 Apartments
1 Bardslay Charlene Mrs
2 Hapenny Wm H 899-1913
3 Vacant
4 Deptula Eileen Mrs
14 Aufiero Fredk A ◎ 891-9481
15 Apartments
1 Holmes Walter R 894-0962
2 Heathcote Henry R 894-9381
3★Wile Mary L Mrs 893-8742
4★Palmer Mary Mrs
16 Bruce Edmund J 893-4621
GORHAM ST BEGINS
19 Florio Joseph R 894-1894
20 Rizzo Concetta Mrs ◎ 899-3658
Gentile Robt A 891-6351
21★Sinich Zivojin 891-5672
24★Burke Eliz Mrs
★Herring Mark 899-5132
TAYLOR ST INTERSECTS
35 Parker Albert E 899-3354
CUSHING ST INTERSECTS
39★Pourier Raymond 891-4579
61 Boudreau Amedee J ◎ 891-4546
★Power Wayne ◎ 891-0354
CHESTNUT ST INTERSECTS
70★Stering Sidney S ◎ 894-4793
Brannelly E Lawrence 893-2660
73★Noble Patricia 893-2280
75 Preston David ◎ 893-4945
76 Leblanc Cleophas J ◎ 894-7015
77 Hines Robt
79 Summerhayes Richd 894-4840
81 Eaton Charles A 891-0525
82 Katwick Fredk A 899-2598
83★Davoli Guiseppe ◎ 891-9177
84 Johnston Fredk W
86 Couthro Hilton G 899-2646
88 Hill Russell W 893-2534

**GIBBS CT —FROM 17 CHURCH SOUTHEAST TO DEAD END** 32

ZIP CODE 02154
1★Despres Gerard 891-5090
2 Poirier Jeanne 894-1170
3 Clark Herbert S III 891-5069
4★Feeley Eleanor Mrs 899-2994
5 Despres Ernest J 894-2568
6 Bennett Walter A 893-1938
7★Le Blanc Roy
8 Morris Emily B Mrs

**GILBERT ST —FROM 228 MAIN TO 50 POTTER RD** 6

ZIP CODE 02154
12 Mc Gurrin Robt F ◎ 893-0201
16 Mac Donald Norman 891-7215
17 Keough Alice F Mrs ◎ 891-5847
22 Restagno Dominic V ◎ 891-6536
23 Farrell John A ◎ 893-0062
27 Duffy Thos P ◎ 899-3745
28★Mc Kenna Robt D Jr
30 Ricci John ◎ 893-8842
33 Mc Kenna Robt D ◎ 894-9414
40 Fitzpatrick Walter F ◎ 894-0062
45 Hussey Ralph P 891-6465
48 Wilck Claude A ◎ 899-0383
54★Miller Donald ◎
60 Hart Francis P ◎ 899-1144
65 Coraccio Guy J ◎ 894-6980
66 Trench Richd J ◎ 894-1964

**GILL RD —FROM 34 BARNES TO 241 SYCAMORE** 27

ZIP CODE 02154
18★Rident Paul
18½ Mulliken Isabel 484-9049
20★Frullo Joseph J 489-2644
Reed Harley F 484-4337
22 Buckley Robt J 484-1168
22a Annis Irene D Mrs 484-6658
24★Sheeky Wm
Wallace David R 489-0056
26 Di Vito Diodato D ◎ 484-5118
28 Cedrone Domenic
30 Beecher Dorothy M 484-6732
32★Fulton Leah 484-4802
33 Gokey Eliz M Mrs 484-4320
34 Dacey Philip C 489-0001
35 Fitzgerald John J 484-0946
36★Moy Steven F 484-5186
37 Grosse Eug F 489-1811
38 Vacant
39 Patel Chandrakant B 489-2781
40 Violante James J 489-2819
41 Horgan Edmund J Jr 489-2896
42 Puglielli Joseph ◎ 484-7742

**GILMAN RD —FROM 842 TRAPELO RD TO 1 WARWICK AV** 35

ZIP CODE 02154
12 Clough David E ◎ 893-7972
15★Terrizzi Peter ◎
20 La Rosee Armand P ◎ 894-1829
21 Waldron Robert E ◎ 894-0141
26 Devane Joseph R ◎ 891-7946
29 Grimes Wm P ◎ 891-4950
30 Cybulski Chester B ◎ 899-5871
33 Fogg Gerald C ◎
36 Mezian Sarkis O ◎ 899-8717
42 Caney Russell F ◎ 893-8087

HAROLD B. BOWERS, President and Treasurer
**BOWERS INSURANCE AGENCY, INC.**
Commercial Building Insurance In Waltham Since 1832
4 GORDON STREET (02154) 893-4064



**GILMAN RD—Contd**
45 Guidebeck Joseph G ◎ 891-0647
51 Delmore Raymond F ◎ 899-3770
54 Cormier Paul L ◎ 894-5307
59★Fritsch Karl 899-1004
65 Long Brian J ◎ 894-0849

25

**GLEN CIR —FROM 99 LINCOLN NORTHWEST TO DEAD END**

ZIP CODE 02154
10 Dolloff Francis W ◎ 899-8685
11 Cole Walter A ◎ 894-5552
21 Sacco James E ◎ 899-3734
26 Antonucci Anthony H ◎ 893-8699
27 Caira Vincent ◎ 891-7127
35 Duquette Arth O ◎ 893-6288
36 Loynd John T ◎ 893-7551
45 Trefonides Byron ◎ 894-2869
46 Blustein Geo ◎ 894-4264

12

**GOLDENCREST AV —FROM 25 BRENNAN AV TO DEAD END BEYOND PRISCILLA LA**

ZIP CODE 02154
10 Constantine Bert L ◎ 890-1982
11★Lavalle Wayne 890-0296
16 Swanton Leonard H ◎ 890-0532
22 Burgess Paul E ◎ 890-3437
25 Walsh Francis J ◎ 890-7840
28 Griffin Robt H ◎
CAROL LA BEGINS
35 Senior Charles J ◎
36 Mercadante Richd ◎
41 Gibbs Donald ◎ 890-1350
51 Picard Raymond H ◎ 890-7392
52 Cavicchi Donald F ◎ 890-8607
61 Sarkesian Edw
66 Schools John H ◎
69 Russell John H Jr ◎ 890-7219
75 Creamer Fred E ◎ 890-3751
78 Farrell Joseph E ◎ 890-3920
83 Scafidi Joseph A ◎ 890-0136
84 Gaudet Dorothy V Mrs ◎ 890-0784
89 Lafauci Santo P ◎ 890-1076
90 Vaughan Shirley A Mrs ◎ 890-0966
97★Holter Richd 890-0182
98 Martinos Peter D ◎ 890-0130
103 Privitera Salvatore S ◎ 890-4311
114 Banks Thos R ◎ 890-5355
PRISCILLA LA BEGINS
116 Chaves Joseph U ◎
116b Haroutunian Charles K ◎ 890-5209

37

**GORDON ST —FROM 294 MOODY EAST TO 9 HALL**

ZIP CODE 02154
3 Corinthian Hall
4 Commercial Building
ROOMS
102 Charles Engineering Co consulting eng 893-6731
103 Vacant
106 Glynn Joseph A Co ins 893-4620
107 Vacant
108 Vacant
109 Tanner Eliot A & Co 894-3563
111 Hopcoach Crime Prevention Serv Inc 899-5317
112 Vacant
304 Vacant
306 Bowers Insurance Agency Inc 893-4064
307 Bowers Ins Agcy (Overflow)
308 New England Instruments 899-6921
309 Vacant
311 Pendergast Danl J mfrs agt 899-8396
314 Cataldo Inc real est 893-3561
315 Stge
316 Burnham Hydronics Corp mfg heating-cooling equip 899-3467
318 Kissinger Charles J acct 899-5685
**STREET CONTINUED**
14 Ryan Cath V 893-3849
14b Crowe Frances L Mrs 891-8479
15★Barter Thos
Sharma Swush 893-2240
Linnell Leroy 891-6825
Ziolkowski Edw M 894-4014
★Chisholm Wm 894-7649
★Grady Fredk J 899-0199
UNION ENDS
16 Escor Solomon A 894-6068
Curtis Susan B Mrs 893-7180
24★Cassidy G M
Robichaud Doris ◎ 894-1206
28★Cameron Danl 899-1789
29 Apartments
1★Blakely Donald E 891-5832
4★Santa Maria Enrique 899-8350
30 Boback Roger
35 Cassella Joseph J 894-5842
36 Ritchey Kevin 891-6761
★Voture Fredk
37 Treacy Mary Mrs 899-5615
Attardo Angelina Mrs ◎ 893-6218
38 Hapenny Paul A Jr ◎ 899-5072
39 Ferraro Carlo 891-7604
40 Higgins Raymond A 890-3892
41★Mc Devitt Edw M 891-4466
44★Richards Irene Mrs
Scientific Devices 894-5637
General Energy Development Corp 891-1666
Circulation Promotions

20

**GORE ST —FROM 68 MAIN TO 47 GROVE**

ZIP CODE 02154
11 Kish Wm F ◎ 894-1085
17 Dowcett Charles C ◎ 894-4486
COLONIAL AV BEGINS
29 Crescenzo Gaeteno ◎ 894-0808
35 Ross Lawrence V ◎ 899-4571
39 De Santis Michl ◎ 891-8058
RICHGRAIN AV BEGINS
51 Bradbury Earle M carp ◎ 893-4907
52 Gore Place The historical museum 894-2798
★Hammond Charles
LAWNDALE AV BEGINS
69 Vacant
75 Dixon Celia ◎ 899-0136
81 Webster Emily Mrs ◎ 893-5304
WINSOM AV BEGINS
91 Restuccia John ◎ 891-1586

Middlesex
FAMILY CO-OPERATIVE BANK
INSURED SAVINGS AND HOME FINANCING
OPEN FRIDAY EVENINGS 5-8 P.M.
577 MAIN ST.
WALTHAM 02154
TEL. 893-8000

Fiorillo Fuel Co., Inc.
COMPLETE BURNER AND HEATING SERVICE
WALTHAM, MASS. 02154
TELEPHONE 893-7110
73 RIVER ST.

BEATTY BROTHERS PHARMACY
PHARMACISTS
PRESCRIPTIONS AND HOSPITAL SUPPLIES
FREE PICK-UP AND DELIVERY
75 Crescent St., Waltham 02154 Tel. 894-7600



GORE ST—Contd
97 Eastman Curtis D ◎ 893-2589

5

GORHAM ST —FROM 16 GARDNER EAST TO 201 NEWTON

ZIP CODE 02154
1 Cutler Paul E 899-3118
3 Cormier Raymond J ◎ 893-2051
5 Cincotta Jeannie R ◎ 894-0881
7 Leonelli Guiseppo 899-6889
10 Vitale Raymond S 891-5461
12 Pantano Concetta 891-1518
Vitale Steph J ◎ 894-4028
15★Troy Richd
Guillaume Margt A Mrs 891-6268
Worthington Roland S
16★Nolte Timothy E 891-1619
★Ricci Carol Mrs
17★Callahan Jack 899-8272
18 Domenit
★Harris Alice M 891-1269
18a★Hinkley Fredk 893-7884
19★Clancy Thos
20★Sapirstein V
★D'Aleo V
21★Stankard Wm
★Parmenter Lucy
22★Farren Patk 891-7724
★Krentzman David A 899-7920
24 Bastarache Joseph A ◎ 899-1203
26★Leblanc Edw
27 Mac Eachem Hugh R 891-8350
★Bastarache Claudette
29 O'Brien John P ◎ 894-7252
31 Cuccinello John 899-0049
33★Egan Robt
Vacant
35★Leblanc Francis 891-6813
37★Bradshaw Thos Jr contr-pntg & decorating 891-7475
45 Vacant

40

GORMAN'S CT —FROM 159 SCHOOL NORTH TO DEAD END

ZIP CODE 02154
14 No Return
16 Monaco Sandra Mrs 891-7891
★Phillips Olive 894-5260
17 Violette Sylvio E ◎ 899-1446
18★Hughes Brian C ◎ 891-5703
20 Cacciatore Frank 891-6285
★Reyes Flores
★Thompson Eliz
Vacant

27

GRANT AV —FROM 30 WEBSTER TO WATERTOWN LINE

ZIP CODE 02154
11 Leblanc Paul J ◎ 894-0264
30 Telford James ◎ 894-8238

39

GRANT PL —FROM 79 GRANT TO 69 GRANT

ZIP CODE 02154
3★Pong Sheng Shung 899-2167
★Blake Gordon F 893-0466
5★Caisse Shawn
9 Algeri Florence A Mrs
Johnson Fridolf 893-3196
12★Picon Christobal S
★Mac Neil Robt ◎ 899-5827
16 Manning Donald J ◎ 893-7764
18★Casey Robt
★Parpart Michl
22 Policronis Basil C ◎ 893-6004
24 Poirier Gladys G Mrs ◎ 894-9292
26 Hayes Malcolm R ◎ 893-5054
31 Morse Esther Mrs ◎ 894-3305
36 De Veaux Donald 891-7701
40 Glines John E 894-2776
44 Norton Rita V Mrs 891-1795

38

GRANT ST —FROM 194 CHARLES NORTH TO 240 SCHOOL

ZIP CODE 02154
1 William Thompson Playground
RUSSELL ST BEGINS
8 Aucoin Mary 893-6638
8a★Deveaux Annabell 893-1697
10★Cormier Roger N
15 Bourgeois Alex J ◎ 893-6264
17 Le Duc Beatrice 899-6771
★Mc Donald Joseph R 894-4389
25 Beer Francis A phys 899-5856
Morrison John L phys 893-6472
Lewis Joseph L phys 893-6464
Allman Sydney J phys 899-1598
Eplett James D phys 899-4030
Parisi Joseph podiatrist 893-9186
Waltham Telephone Answering Service 893-7000
Hindle Robt J ◎ 893-3699
Anderson Ernest G phys 893-6455
30 Angelo Peter phys 894-5950
Hurwitz Joshua J phys 893-4555
Shems Moise phys 893-4555

39

MAIN ST INTERSECTS
57 Zeltzer Harry I optom 893-6453
Com-Ten Inc 891-8484
MUNSTER TER BEGINS
61 Goodwin Dennis G ◎ 891-8197
69 Chane Dorothy J Mrs 899-4825
Demeo Blanche Mrs 893-7405
GRANT PL ENDS
71 Demers Alphonse F 893-1330
Veno Arth F 893-2105
72 Caldwell Geo A ◎ 893-8825
Lorette Joseph F 899-5745
75 Smith Reginald L
★Dallaire Norman
GRANT PL BEGINS
78 Monahan Paul R ◎ 893-2983
Carvelli Paul A 894-3513
82 Poirier Albenie 894-6123
Cormier Corinne M Mrs ◎ 894-1511
83 Hardiman Mary R Mrs 893-5214

**MUTUAL BANK FOR SAVINGS**
Telephone 969-7500
256 Moody St. Waltham, Mass. 02154



**GRANT ST—Contd**
84 Walsh Helen P 894-2962
85 Hardiman Margt ◎ 899-2038
87 Sharkey Florence M Mrs 894-2138
89★Sullivan John
★Dubriele Paul
90 Frenna Carmelo ◎ 891-5682
95 Apartments
1 Vacant
2★Shuman Mark 891-6274
3 Vacant
4 O'Connell Charles P 894-2674
5★Dirusso R Jr
6★Worona Diane L 891-6120
7 Gillis Margt C 891-8073
8 Vogel Sidney I 899-8682
9 Frisoli
10 Mc Conine
11 Grenga Edw 899-5383

10

**GRAYMORE RD —FROM 660 LINCOLN**

ZIP CODE 02154
5 Buttigliere Joseph A ◎ 899-8013
15 Saint Germain Robt H ◎ 891-5868
16 Bilikas Gregory ◎ 894-7676
23 Becker Harold I ◎ 894-0905
24 Lement & Associates 894-5702
Lement Bernard S ◎ 894-7173
31 Stocki Robt E ◎ 894-7842
32 Nahabedian Walter R 891-7249
39 Tanner Eliot A ◎ 894-7277
40 Pearlman Hiram ◎ 894-7738
47 Maguire Joseph T ◎ 894-7616
48 Canavan Harold M ◎ 894-2902
55 Rea Warren W ◎ 894-7881
56 Economo Nicholas G ◎ 894-7838
61 Maxwell Wm C ◎
66 Previte Anthony D ◎
69 Boeglin Eug R ◎ 899-8697
76 Geary James C ◎ 891-1466
77 Lynnworth Lawrence C ◎ 894-2309
84★Ventura Richd A 899-0923
85★Mallard Wm A
93 Campos Amando ◎ 899-5643
94 Perez Amor Joaquin
99 Glynn Lawrence ◎ 891-4036
107 Marimon Zenith ◎ 894-4036
110 Salfity Joseph J ◎ 891-4617
113 Kernan Wm ◎ 891-5091
121★Babikian Gregory H
122 Silvestri Leonard ◎ 891-0723
129★Defina John ◎
130 Hebert Anthony ◎ 893-7099

40

**GREELEY'S CT —FROM 187 SCHOOL NORTH TO DEAD END**

ZIP CODE 02154
Vacant
3★Houston Patk J 899-6987
17★Scanlon Lawrence R 899-6343
19 Shannon Andrew J ◎

2

**GREEN ST —FROM 1340 MAIN SOUTH TO 59 SPENCER**

ZIP CODE 02154
9 Canavan Rozetta C Mrs ◎ 894-1523
11 Matthews Hazel A ◎ 893-7131
14 Technical Resources Inc mfg med instruments 899-3741
17 Creonte Augustine A ◎
18 Middlesex Engineering Inc 891-7404
21 Vacant
22 Small Edgar ◎ 894-9294
24 Humphrey Elmer H ◎ 894-3151
31a Anzac Electronics (Div Adams & Russell) ship & rec dept 899-1900
39 Anzac Electronics (Div Adams & Russell) elec equip 899-1900
39a Vacant

25

**GREENWOOD LA —FROM 298 BACON WEST TO PROSPECT HILL PK**

ZIP CODE 02154
2 Ohnemus David F 891-0713
10 Gallagher John P ◎ 894-3332
14 Leard Saml E ◎ 899-1391
24 Ferguson Kath M Mrs 899-1393
25 Sutherland Robt F Jr 893-3662
26★Lurie Cath ◎ 899-1924
30 Ohnemus Chester F ◎ 899-8373
38 Lally Thos J ◎ 899-2369
39 Krol John S 894-4392
44★Carson Robt R Jr 899-6898
46 Musto Benj P ◎
47 Johnson Frank Jr ◎ 899-4035
60 Moynihan Stephen A ◎ 899-0453
63 Reed Edw W ◎ 893-3692
66★Matthew Thos ◎ 891-7993
74 Clark Shirley S Mrs ◎ 893-2505
75★Wiggin Wm F ◎ 899-2608
CAREMONT ST BEGINS
85 Mawhinney Wm R Rev ◎ 899-2904
92 Beaudoin Gerard V ◎ 899-8207
95 Hardy David W 894-5153
96 Dallacosta Everett E Jr ◎ 894-6779
SANDERS LA BEGINS
102 Cooper Henry E III 893-1060
105 Perry Chauncy S ◎ 893-2341
108 Gibson Stewart K ◎ 893-4047
118 Telesetsky Barbara Mrs ◎ 891-4633
119 Lawson Helen L Mrs ◎ 894-0971
124 Bicnon Thos J Rev 897-1355
131 Bonica Estelle ◎
136 Maloy K Pauline ◎ 894-3172
WILDWOOD LA BEGINS
137 Murphy John F ◎ 899-2241
144 Tewksbury Harlan B ◎ 899-2186
152 Blaiklock Dorothy E Mrs ◎ 893-3187

**SWANSON & CO.**
INDUSTRIAL AND COMMERCIAL REAL ESTATE
TELEPHONE 893-4242
REALTOR®
1345 Main St. Waltham, Mass. 02154

**WALTHAM PUBLISHING CO.**
Publishers of the NEWS-TRIBUNE
The Only Daily Newspaper in a Trade Center for Over 150,000 People
18 PINE STREET, WALTHAM, MASS. 02154
TELEPHONE 893-1670

THE NEWS-TRIBUNE
MEMBER OF AUDIT BUREAU OF CIRCULATION
WANT THE MOST FOR YOUR ADVERTISING DOLLAR?
THE ONLY DAILY NEWSPAPER IN A TRADE CENTER FOR OVER 150,000 People
18 PINE STREET, WALTHAM, MASS. 02154
TELEPHONE 893-1670

MAIN ST. AUTO SALES & SERVICE, Inc.
FORD - SALES - SERVICE - RENTALS
109 Linden St., Waltham Tel. 894-1106
1036-1040 Main St., Waltham Tel. 893-2260



GREENWOOD LA—Contd
153★Skinner Charles ◎ 899-6722

35

GREER ST —FROM 20 DRURY LA SOUTHEAST TO 159 TEMPLE RD

ZIP CODE 02154
3 Grasso Vincent A ◎
4 Berman Saml ◎ 891-0609
9 Karelas Theo D ◎ 899-9646
12 Mulvey Leo K ◎ 899-1360
17 Browne Fred H Jr ◎ 894-5369
22 Fournier Donald B ◎
23 Corkery James L ◎ 893-7869
29 Archedeacon Francis J ◎ 893-5786
30 D'Eugenio Angelo J ◎ 899-2493
ABBOTT RD INTERSECTS
49 Russo Peter N ◎ 893-6295
50 Walsh James D ◎ 894-3090
53 Yaneff Ivan
58 Stasio Amelia T Mrs ◎ 893-8609
64 Donle Walter K ◎ 893-2571
67 Mc Coy Robt C ◎ 891-7573
70 Mc Grady John A ◎ 899-3424
75 King Joseph A ◎ 893-7857
76 Rosenberg Robt ◎ 893-7594
79 Foley Virginia L Mrs Mrs ◎ 891-4270
82 Russo Frank P ◎ 899-1128
87 Finnigan Thos J ◎ 893-6489
88 Pentz Carl R ◎ 894-2303
91★Gaudet Ralph J ◎ 894-3105
96 Whelan Wm F ◎ 891-5218
101 Brine Russell ◎ 894-3790
104★Dunphy James W ◎ 894-8185
105 Ribeiro Joseph A ◎ 893-8761
108 Hunter Mary E Mrs ◎ 893-6875
111 Mc Carthy Alice P Mrs ◎ 894-5303
114 O'Connell Roy E Jr 893-2319
117 Mc Breen Eleanor S ◎ 893-5454
122 Irrera Joseph F ◎ 893-0050
125 Beaupre Edgar J ◎

10

GREGORY ST —FROM 300 LINCOLN WEST TO SMART

ZIP CODE 02154
5★Fitzpatrick Margt
★Recine David Jr ◎
10 Campbell Geo ◎
15 Domings Arth W ◎ 893-2859
18 Cloukey Robt A ◎ 894-3074
14 Stallaggi Roe M ◎ 893-3026
21 Whelan Wm F ◎ 893-0041
24 Henry James J ◎ 894-2968
29 Chang Fred S ◎ 893-1125
MALVERN ST ENDS
34 Hughes Charles
35 Bernardi Natale G ◎ 894-1733
42 Bonica Joseph S ◎
45 Fanciullo Ralph D ◎
48 Pantanella Anthony A ◎ 899-4519
51 Gregory Thos M ◎ 891-4669
54 Rheaume Alphonse T ◎
55 Haskell Bobby C ◎ 894-9859
63 Racicot Joseph R ◎ 893-0903
67 Kenderes Robt ◎ 893-1473
75 Desmarais Henry D ◎ 891-4417
81 Stratton Donald B ◎ 894-7244
87 Boudreau Arth 894-7950
95 Caso Carmine J ◎ 891-5910
99 Holub Stefan ◎ 891-8694
105 Magane Robt E ◎ 891-6052
110 Pazzano Richd A 891-8779

20

GROSVENOR RD —FROM 15 ABERDEEN AV TO 90 COLONIAL AV

ZIP CODE 02154
9 Gibson Charles ◎
10 Tierney Frances J ◎
15 Cusick Wm R ◎ 899-1023
16 Tuttle Mildred L Mrs ◎ 894-0157
21★Locke Georgina M Mrs 893-5487
22 Tsatsarones Demetrios D ◎ 893-5988
25 Withycombe Wm R ◎
28★Sutherland Mary ◎
31★Spratt Annie M ◎ 899-2718
32 Keene Chrysoula Mrs ◎ 893-7726
Keene Chrysoula H ◎ 893-7726

28

GROVE RD —FROM 1194 TRAPELO RD SOUTH TO 11 PLANT RD

ZIP CODE 02154
12 Tirone Paul J ◎
13 Gorgone John T ◎
21 Joyce Mary A Mrs ◎ 894-6128
22 Mac Donald Joseph E ◎ 893-7622
23★Nercessian Bert 891-0787
27 Antonellis Louis R ◎ 894-8737
30 Warren Isabell Mrs ◎ 893-6975
31 Graceffa Steph ◎ 893-1227
40 Cote Albert J ◎ 893-0286
44 Casey Richd P ◎ 894-6891

20

GROVE ST —FROM WATERTOWN LINE TO 90 NEWTON

ZIP CODE 02154
GORE ST ENDS
SEYON ST BEGINS
59 Mc Donnell James Jr ◎ 894-0049
61 Coxall Shirley B Mrs 894-8126
65 Devane Kath E ◎ 894-3027
69★Hourihan Wm
71 Leone Gerard L ◎ 893-4662
73 Cusano Michl J ◎ 893-0339
ABERDEEN AV ENDS
91 Acorn G Chester ◎ 891-8050
97 Dominijanni Simeone ◎ 899-6724
101 Koschen Walter J ◎ 894-9312
107 Holmes Burton N ◎
COLONIAL AV ENDS
131 Tyler Geo F ◎ 893-6195
Courtney Peter J Jr
135 Collett Paul J ◎
137 Barry Geo W 893-7261
141 Dowcett Eliz
143 Richardson Roger ◎
LAFAYETTE ST ENDS
149 Dupuis Allen E ◎ 893-3131
151★Murray D 899-7263
152 Standard Thomson Corp therm controls 894-7310
153 Cotugno Dominic L ◎ 894-7865
155 Languzzi Anna L
157★Leblanc Norbert ◎ 894-3767

NTA NORTHWEST TRAVEL AGENCY
BOB JANNONI
182 Lexington Street, Waltham, Mass. 02154 Tel. 617-899-1000



GROVE ST—Contd
159 Le Blanc Henry J 894-1440
161 Carpentino Flora Mrs ◎ 894-4314
163★Poirer Bernard
165 Gangi Ethel L Mrs ◎ 893-0721
167 Gangi James P 899-4254
169★Denaro Robt G 891-5036

6

WILLOW ST INTERSECTS
177 Le Blanc Telex J ◎ 894-2491
183 Mandile Francis 899-4898
185★Walzer Jan 894-4136
189★Mizzoni Robt F ◎ 894-6932
193 Shaw Tecla M Mrs ◎ 893-4790
195 Champion Roger L 899-6144
197 Duguay Emile J 891-8264
199★Egan Wm 899-1306
200 Lowell Playground
203 Rossi Pasquale ◎ 894-9588
209★Freda Warren ◎ 891-8133
211 Mac Lure Walter E ◎ 893-2283
215 Delaney Susan H Mrs
217 No Return
HASTING ST BEGINS
220 Beaudette & Co Inc 891-6114
221★Boissoneault Germain 891-6631
★Veal Melvin
223 Bourgeois Edw J floor layer 899-1576
225 Polny Roman B 891-5490
227 Doucet Charles P ◎ 894-2715
POTTER RD ENDS
232 Flueckiger John H 891-1456
233 Grenier Conrad J ◎ 894-2541
234 Vazquez Robt 893-3642
236 Collett Jacklyn A Mrs ◎ 894-3952
237★Sack Nancy
238 Pasciscia
239 Reynolds Lawrence F ◎ 899-0911
245 Grove Hill Cemetery
260 Bright Jonathan B School 893-5557
265 Cottone Salvatore ◎ 894-1135
BRIGHT ST INTERSECTS
274 Paolino Anthony J ◎ 894-2846
278 Barclay Kenneth B ◎ 894-2689
287 Roe Everett E ◎ 893-4738
292 Beaverbrook Apts-Recreation Hall
298 Beaverbrook Apartments
Apartments
1★Rooney Madeline
2 Cotton Frank L 899-9153
3 Forsythe Ruby 894-3375
4 Leary John 899-5467
300 Apartments
1 Doucette Ann B 899-2680
2 Keefe Lillian 891-7585
3 Kelley Marion B 893-4425
4 French Hazen J 894-0993
302 Apartments
1 Blomberg Lena E Mrs 893-0840
2 Burke Lillian E 893-2907
3 Byron Alice M Mrs 899-4193
4 Hibbard Ruth 824-4852
304 Apartments
1 Cox Cath M 893-1688
2 Jutras Aurore Mrs 893-5695
3 Miller Ralph G 894-9375
4★Oliveri Salvatore
306 Apartments
1★Shittecatte Rachel 893-7876
2★Croshere Mary
3★Berry Alvah
4 White Mary C Mrs 899-8722
5 Martin Ann 899-1281
6 Pearl Mary Mrs 894-6933
308 Apartments
1 Kilbride Edith A 899-5198
2 Dowdell Grace V Mrs 894-9428
3 Bourque Marie A
4 No Return
5 Cusolita Angelina 894-2836
6★White Joseph A 899-8722
310 Apartments
1 Russell Edw D 893-3492
2 Theriault Emma 894-7663
312 Apartments
1★Howard Emily
2★Reagan Julia
3 Vasquezi Bertha M Mrs 894-0080
4 Richard Joseph 893-2769
5 Gauthier Romaine M Mrs 893-6572
6 Barrett Wm P 893-5598
314 Apartments
1★Berube Walter
2 Tenanty Mary Mrs 893-3885
3 Harvey Mary Mrs 899-8258
4 Kenney Bessie P 894-7122
5 La Foret Theresa A Mrs
6★Bussey Mary
316 Apartments
1 Miller Grace H 894-5539
2★O'Brien John
318 Apartments
1 Mc Donald Ethel Mrs 894-4423
2★Mac Gillivray Mary E
3★Timmins Alice 893-5413
4 Caliri Ethel E Mrs 894-5319
319★Qualters Kath M ◎ 893-7569
★Childs Nancy
MASSASOIT ST BEGINS
320 Apartments
1 Boothby Susan 891-0321
2 Pelletier Eliz M Mrs 894-3099
3 Donahue Nellie P Mrs 893-6604
4 Aloisi Salvatore 893-8496
322 Apartments
1★Battye Helen A 894-4767
2 Daigle Hubert M 893-3705
3★Leighman Edna 894-4387
4★Young Anna
324 Apartments
1★Mc Carthy Margt
2 Thompson Margt 893-7447
3 Forster Elsie M Mrs 893-4184
4 Elliott Mary A 894-8177
331 Calson John R 891-6679
333 Calson David G 891-1844
337 Ferro Wm foundation contr 891-5115
339 Aniello Alfonso ◎ 893-1936

29

GUINAN ST —FROM 118 BACON WEST TO 123 HAMMOND

ZIP CODE 02154
9 Connaughton Mary A Mrs
Keough Bridget Mrs ◎ 893-2526
17 Lally John 891-5379
27 Scafidi Robt L ◎ 899-7962
29 Scafidi Virginia M Mrs 893-6073
30 Spider Staging Sls (Stge)
31★Cassidy James

881 Main St.
TELEFLORA
The Bouquet "Flower" Shop
Flowers Designed With You In Mind
Tel. 899-3916
Waltham, Mass. 02154
FTD

ERLE
L.
CHASE

REAL
ESTATE

INSURANCE

TEL.
923-9053
923-9054

68
MOUNT
AUBURN
STREET

WATERTOWN
02172

H & S VENETIAN BLIND
& SHADE CO.
Custom Made Venetian Blinds
973 Main St. Waltham 02154
899-0069

GUINAN ST—Contd
33 Hurley Danl T 891-6522
35 Mc Aloon Cath M ◎ 899-4770
38 Spider Staging Sales Co scaffolding 899-8205
40 Rotek Instrument Corp instrument mfg 899-4611
42 Rotek Instrument Corp (Overflow)
43 Spak Imre A ◎ 899-3082
47 Pasquali Bruno ◎ 899-6196
Pasquali Leo
50 Mc Donald M L Co painting 899-8580
51 Leblanc Paul E ◎ 894-0342
58 Carbide Specialties Co custom grinding 899-1300
B G I Inc 891-9380
59 Lemieux Marguerite M Mrs ◎ 899-5591
61★Harrison Richd J 891-7747
62★Calabufalo Ernest 893-0308
64★Foley William ◎ 894-3799
65 Gaipo James J ◎ 899-8693
66 Riley Cath C 893-0378
69★Bachulus J 899-8511
70 Coleman Richd D 899-6092
72 Dilorenzo Michl ◎ 893-2254
73 Ciccone Eldridge J 891-4488
74 Robichaud Arsene ◎ 899-3167
75 Russo Thos J Jr 894-7684
76★Le Blanc Euclid
79 Casamento Angelina Mrs 894-3742
81 Butler Henry A 893-0028
82 Gaudet Joseph C ◎ 894-6134
83★Poirier J 899-9136
84 Gaudet Noel J pntr 891-8354
85 Joyce Patricia M Mrs 899-2613
88 Healey John J ◎ 893-0985
90 De Francisco Joseph L 891-6079

27

**HAGAR LA —FROM 185 WARREN TO WATERTOWN LINE**

ZIP CODE 02154
7 Mac Leod Hector F ◎ 894-7214
11 Driscoll John E ◎ 893-6981
14 Nahigian Beatrice M
18 Mc Laughlin Ernest J ◎ 299-8992
19 Muldoon Francis J ◎
22 Bradley Harold E ◎ 893-6590
25 Coleman Mary E ◎ 893-8887
28 Parker Harold ◎ 893-1387
29 Mc Ivor Edw J ◎ 894-5189
32 Perkins Harold W ◎ 893-6200
33 Cappadona Thos F ◎
36 Mc Lellan Joseph A ◎ 894-7154
41 Ferriter Mildred J Mrs ◎ 893-3291
42 Curry Virgil V ◎ 894-9244
46 Low David A ◎ 899-0466
47 Reid Thos C ◎ 893-2458
50 Flanagan Wm J ◎ 894-1030

6

**HAGAR ST —FROM 12 HARDY TO 68 DIX**

ZIP CODE 02154
8 Mummolo Mario J 891-5612
11★Connelly Sheila
12 Connolly Alice M Mrs ◎ 894-3162
13 Alonge Giuseppe 899-2079
14 Thomas Margt F Mrs ◎ 894-6855
16 Ryan John A ◎ 893-1722
18 Leblanc Paul E ◎ 894-9491

37

**HALL ST —FROM 49 PINE SOUTH TO 46 HIGH**

ZIP CODE 02154
4★Leblanc Michl 899-1808
★Mc Laughlin Geo
6 Baker Florence M 893-8073
9★Bernard Gillis 893-4651
Pellerin Margt Mrs 899-3882
GORDON ST ENDS
10 Taranto Angelo ◎
12 Pittari Jennie M Mrs ◎ 894-5536
17 Mc Grath Eug J ◎ 893-0246
18 Groves Chesley V 891-5643
Fraser Robt L 894-1031
May Ruth
Laviolette Ernest J 894-6455
24 Connors Thos J ◎ 894-2095
26★Cormier Fredk 899-8540
Mc Intosh Colin
28 Roach Emma Mrs ◎ 893-6119
★Ceurvell Edw
★Allin Hubert
30 Waldron Richd ◎ 893-4659
TAYLOR ST INTERSECTS
44★Jacobs Kenneth 891-6433
O'Neill Arthur E
46 Manley Arlene Mrs
48★Fogarty Steph D ◎ 891-8550
CUSHING ST INTERSECTS
51 Saint Charles Rectory 893-0330
Shea Wm B Rev
STANDISH CT BEGINS
60★Kerivan Geo
61 Saint Charles Roman Catholic Church
62★Pazzano Robt A 891-6391
64★Des Rosier Judith G
66★Castonquay Maruice 899-2394
67★Lawless Fredk ◎ 899-4724
68 Spark Susan
Miles Marilyn
70 Doucet Marguerite A Mrs ◎ 894-5805
72 Nix Robie H ◎ 891-5376
Leach Janet
★Cosgrove Doris M 899-1170
★Phelzn Beth L
CHESTNUT ST INTERSECTS
79★Pratt Evelyn 893-4020
Ewell Louise M Mrs 893-0321
Theodore Chester H
★Kaupelis Robt C 891-5969
★Reber Steph 891-4017
80 Waltham Public Library (South Br) 893-1912
83 Chaisson Mary
★Leblanc Arth 893-6687
85 Mc Keil Harley
Maillet Vincent E 894-7281
Rear Vacant
87 Murphy John J

18

**HAMBLIN RD —FROM 253 HIGH WEST TO 293 ASH**

ZIP CODE 02154
8★Johnson Howard 891-0410
10 Tamulewicz Wm P ◎ 899-8546
14 Aucoin Lillian D Mrs ◎ 893-2527
16★Sottile Joseph 894-8855
17 Hanna Mary A Mrs ◎ 893-7199
18 Mac Learn Peter T 891-7395
21 Iannuzzo Robt D ◎ 894-3507
22 Chaisson Jeanette
25 Kiliulis Romualdas ◎ 891-6474
26 Isakson Mildred E piano tchr ◎ 899-4414
30★Nelson James ◎
31 Lombardo Charles S ◎ 894-4205
34 Coyne Robt ◎ 893-6169
35 Neilson Donald M ◎ 893-0834
38 Sullivan Danl F ◎ 899-2703
39 Clark Ethel M Mrs ◎ 894-4607
HOVEY RD INTERSECTS

**EASTERN AUTO BODY**
ACCIDENT WORK OUR SPECIALTY
**191 Felton St.** **Waltham** **899-2628**



3

**HAMILTON RD —FROM 22 VIRGINIA RD TO 114 WESTGATE RD**

ZIP CODE 02154
4 Righini Alf P ◎ 899-4876
5 Guthrie Roger J Jr ◎ 899-0283
10 O'Toole Wm E ◎ 893-4368
13 Lally Michl T ◎ 894-2388
14 Tomao Adeline Mrs ◎ 893-2394
17 Todd Ian A ◎ 893-1940
18 Smith Woodford Y ◎ 891-6553
22 Sheehan John T ◎ 894-4823
THORNTON RD INTERSECTS
34 Chater Clifford S ◎ 893-2482
35 Johnson Edna M Mrs ◎ 899-3130
37 Melanson Joseph Y 899-5984
40 Connor Leo W ◎ 894-5572
44 Wencis Peter C ◎ 893-0501
HARLAND RD BEGINS
WETHERBEE RD BEGINS
58 Kiesling Robt 894-5175
66 Howard E Wm ◎ 894-0659
70 Dickie Robt F ◎ 894-0338
76 Coburn Kenneth A ◎ 893-6363
HARLAND RD INTERSECTS
91 Mc Carthy Charles R ◎
97★Pastor Aurea 899-0462
105 Saran Zoe E Mrs ◎ 899-3569
FLORENCE RD ENDS

36

**HAMMER ST —FROM 236 CHARLES SOUTH TO 15 BEDFORD**

ZIP CODE 02154
2★Lepore Karl A 899-7961
6 Hire Beatrice L Mrs ◎ 893-7871
8 Mc Cluskey Geraldine Mrs 893-3143
10 Maynard John 893-8256
12★Viddy Amos 899-2159
14 Treacy June Mrs 893-0554
18★Cavallo Rocco
20 Beauregard Mary Ann Mrs ◎ 892-1981
22★Bardsley Joel 891-4681
24★Dellapace Alex ◎ 894-2624
26★Gaudet Maureen 899-8880

33

**HAMMOND ST —FROM 891 MAIN NORTH TO 31 LORD**

ZIP CODE 02154
6 Ferndinand Michl
★Baptiste Jean
8 Gordon Billiard Supply Co billiards 894-5372
11 Apartments
1 Tracey Gertrude E 893-9111
2 Creelman Ida M Mrs 893-0402
3★Hollender Morris 891-0823
4 Kelley Leon J 893-1419
5 Peloquin Oliver W 891-8149
6★Le Doux David P 891-7834
7★Walley Garnett F
8★Guidio Michl 891-1451
9 Buzelle Emily L Mrs 893-6011
9 Buzelle Dorothy B nurse
12a★Hindle Fredk
14 Beaudoin Gerard V plmb 893-0283
14a★Lizotte Susan
16 Daley Eug 891-6573
17 Apartments
1 Frew Leslie C osteo 893-0743
2 Fulton Jessie M 893-2231
3 Phillips Charles V 894-5846
4 Clark Robt W 899-7668
5 Neary Edw J 899-9316
6 Podurski Roberta F 894-1284
7★Morgan Wayne
8 Mc Dade Margt 894-4658
9 Perreault Herbert A
19★Gullotti Josephine
Bertolami Salvatore F
20 Breau Archille ◎ 894-7699
21★Lanthier Joseph
22 Mitro Thos R 899-5109
23 Gilligan Brian M 899-7795
24 Bareiszis Ann G Mrs 893-0270
25 Murphy Harry J ◎ 894-9571
26 Nedza Walter P 899-3890
27 Collette Victor 899-6293
27a No Return
27b★Thompson Robt E
27c Cloutier John P 893-6565
30 Gallant Gerard J 891-6538
Gautreau Roberta 894-6094
31 Bourque Ulric 894-1084
32 Gauvin Edw J 899-0669
34 Gauvin Henry J ◎
Hebert Velma M Mrs
36 Mancuso Thos A caterer 899-0568
Young Michl J 899-5065
37 Coates Robt J 894-5068
38 Englehart Edw J 899-1626
★Berry Albertine 899-5019
39 Aucoin Albert C ◎ 891-5123
41 Millar Emily C Mrs
Cardillo Nicholas J 899-2445
43 Cardillo Julie
Duprez Leon H 899-4991
44 Hayden Wm F 894-1974
47 Sullivan Mary D ◎ 893-1974
50 Carter Bernard E ◎ 891-4233
53 Bomba Maria Mrs ◎ 894-5247
53b★Fiandca Paul A 891-1335
56 Sweeney John J ◎ 893-6280
Clasby Wm F Jr ◎ 894-1490
58 Vacant
59 Apartments
3★Le Blanc Raymond 893-5312
4★Douglas Paul R
5★Wheaton Steph 899-7710
6★Fahey Maureen
60★Glazer Phyllis 891-4534
62★Gruber Mark 899-7372
66 Tuccero Vincent 899-3785
COLUMBUS AV BEGINS
71★Kennedy Craig 899-9117
73 Frechette Robt E 891-4387
★Ricciato Steph 891-4537
74 Girouard Alf 899-3049
74a Haseltine J
74c Laskey M
47c★Place J
75 No Return
76a★Lennon Michl 899-5416
76b Smith Louis
763 Theriault Marc
77 Benoit Robt A 894-5182
79★Coty Robt B 891-4844
★Ianitelli Richd A

*Star Knitting Company Inc.*
MANUFACTURERS OF
POUCH MATERIAL—ATHLETIC BRACES
STOCKINETTE MATERIAL—ATHLETIC SUPPORTERS
CORNER 35 MIDDLE STREET & 25-29 SPRING ST.
WALTHAM, MASSACHUSETTS 02154
P.O. BOX 46

Tandy EST. 1919
LEATHER COMPANY
A TANDY CORPORATION COMPANY
LEATHER AND LEATHERCRAFT SUPPLIES
922 Main Street
Waltham, Mass. 02154
Phone: (617) 899-6215
JIM MARSHALL
Manager

Walsh Funeral Home, Inc.
DIRECTORS
WILLIAM F. WALSH and RICHARD M. FENNELLY
20 High St. (02154) Tel. 894-3403

BRENTON E. TYLER INSURANCE AGENCY, Inc.
GENERAL INSURANCE
692 Main St. Tel. 893-4808 Waltham, Mass. 02154



HAMMOND ST—Contd
82 Lazaro Alex ◎ 893-5247
★Donaghey Phyllis A Mrs 899-8788
83 Aliseo Basil J ◎ 894-3268
85 Fagan James E 891-0681
Fagan Wm F ◎ 899-2342
87★Tavilla Stella
★Murphy Pearse P ◎ 893-2775
88 Miani Ann Mrs ◎
Miani James A 894-5301
91 Taranto Anthony P 891-7190
,2★Trippier James 891-1353
93★Milligan D M 894-3033
★Vatour David
95★Giovenetti Donato 899-1504
Westhaver Gordon N 891-5520
96 Monaco John J 891-6147
Monaco Vincent J ◎ 894-2961
97 Foster Geo N 899-0203
Caruso Carmelo 899-4928
CENTRAL MASS RR INTERSECTS
100 Regan Real Estate & Insurance 893-1181
ELSON RD ENDS
109 Linear Electronics Co electronics equip 894-7300
113 Robinshaw Barbara A Mrs ◎ 893-0738
115 Murphy Robt ◎ 893-6508
117 Sigvardisen Bjarne N
118★La Plante Donald S 891-5557
★Durkin Walter ◎ 891-6704
★Patterson Joyce
Leblanc Alex P 899-5940
★Carlston Richd
121 Natalie's Spa gro 893-9534
LAWRENCE ST BEGINS
GUINAN ST ENDS
125 Horan Fredk H
127 Ferro Lorraine Mrs 899-4739
129 Saulnier Alphonse 893-2361
131 Mastantuno Salvatore 893-3599
144a Williams Robt ◎
144b★Wright Wm W III
144c★Moorhouse Steph R 891-1069
144½★Corr James F Jr 899-9665
146★Veilleux Anita M ◎ 894-8642
★Greco Danl 899-1857
148★Veilleux Roger P 891-7961
150 Cormier Gerald L ◎ 893-0106

14

PLYMPTON ST INTERSECTS
164 O'Brien Wm E ◎ 893-0323
168 Bell Maude E Mrs ◎ 893-0269
169 Williams Joseph E Jr ◎ 893-7646
173 Mc Govern John P 894-3355
174 Clasby James J Jr ◎ 899-5921
179 Bourque Plastering 899-8678
Bourque Ulysse J ◎ 899-8678
180 Keenan Eliz J Mrs ◎ 899-4328
184★Rhoades Philip I ◎ 899-8023
Sullivan Mary E
SUMMIT ST BEGINS
185 Rhodes James T Jr ◎ 893-4154
187 Shea Paul D ◎ 893-8078
188 Cronin Dennis J contr plmb 899-3482
193 Sullivan James F 894-0244
195★Fenton Theo J
197 Lazaro John E Jr ◎ 893-4350
199 Morgan Donald R 899-1309
201 Mac Donald Edwin D 891-6555
203 Booth Leo M 893-6242
205 Oliver Guy F
206 Cristofori Caldo J ◎ 893-6157
207 Rich Vernita A Mrs ◎ 894-0695
211 Osborn Richd H ◎ 899-5278
212 Frizzell Wm T ◎ 893-1763
214 Bardsley Lewis H 899-5692
218 Butcher Elvin E ◎ 899-8688

2

HANSEN RD —FROM 76 PROSPECT HILL RD SOUTH TO DEAD END

ZIP CODE 02154
6a Waltham Housing Authority (Mtce Ofc & Stge)
6b★Flanagan Patricia Mrs 899-9865
6c Rankin Olive Mrs 891-7279
6d★Diaz Jose M 891-9332
6e Herne Donald J 891-4771
6f Arnold Barbara J Mrs
6g Allen James R 893-4161
7a Barry Wm J
7b Sarro Lena C Mrs
7c Perilli Richd P 893-3196
7d★De Luca Josephine Mrs
7e Wade Robt E 893-0533
22a Mac Neill David 899-9048
22b Stout Michl O 893-0371
22c O'Connell David J 891-8292
22d Nedza Joseph J 894-1574
22e Murphy Florence L Mrs
22f Stascavage Edwin 899-0474
22g Cami Geo J 899-9383
22h Camereon Muriel Mrs
34a Smith Walter J
34b Coleman Edw M
34c★Lizotte Susan Mrs
34d Doyle Francis
34e★De Amicis Robt A Jr 899-1866
34f Gillespie Barbara L Mrs
34g Brooks Phyllis D Mrs
34h★Mortenson Martin
58a Keenan Joanne Mrs
58b Murphy Concetta Mrs 891-1899
58c Gurney Wm 899-1347
58d Hurley Shirley Mrs 899-8940
58e Conway Mary L Mrs
58f Chersonsky Rebecca Mrs 894-1607
63a★Pelton Annette Mrs
63b Biddy Edw L
63c Mahoney Karen A Mrs 899-2653
63d Kelly Theresa Mrs 891-0489
63e Civetti John A
63f Rivers Roy D 893-1261
63g Hernandez Juan 899-8145
63h Marshall Jean E
66a Williams Ethel R Mrs 893-2092
66b Delorey Marjorie Mrs
66c Mc Gowan Arth W 899-7052
66d Pelletier Patricia A Mrs
66e Smith Theresa B Mrs
66f Downey John 891-8366

6

HARDING AV —FROM 210 MAIN

ZIP CODE 02154
8★Deckman Margt
10 Brown Thelma T Mrs 893-4095
11 Randolph Mary E Mrs 893-7899
Randolph Leroy A ◎ 893-7961
12 Mula Rosario A ◎ 893-3384
16 Langton Lawrence B ◎ 893-6421
17 Mac Donald Alex J 893-0256
19 Chiasson Henry T ◎ 893-3076
21 Freda Kenneth D 891-4078

6

HARDY ST —FROM 154 BRIGHT TO 24 SCHOOL AV

ZIP CODE 02154
9 Giardina Stephen T ◎ 893-6031
HAGAR ST BEGINS
14 Simeone James A ◎ 894-0979
17 Qualters Joseph R ◎ 893-0709
21 Coppola Guido F ◎ 893-0798

R. S. WILDER, INC.
Manufacturers of the
WILDER MICRO PROJECTOR and
CUSTOM PRECISION INSTRUMENT PARTS



**HARDY ST—Contd**
22 Snedeker John F ◎ 894-0864
24 Walsh Anna 891-8630
25 Bove Michl ◎ 893-7940
30 Flood Geo E ◎ 893-2415
32 Mikula Alex B 894-1150

28

**HARDY POND RD —FROM 1000 TRAPELO TO WESTERLY RD**

ZIP CODE 02154
9 Keefe Henry C ◎ 893-2965
16 Treadwell Harold P 894-3154
17 Mancuso Anthony A ◎ 893-3364
24 Sia Vieno B Mrs 893-1393
25★Carnelli Louis P ◎ 891-0785
28 Hull Louis B Jr ◎ 893-7063
34 Burns Mary A Mrs ◎ 893-2498
MEADE RD ENDS
35★Fryar Richd 891-7101
41 Leary Fredk J ◎ 899-5640
46 Mc Niece Kenneth F ◎ 894-2325
49 Walsh Wm R ◎ 899-3593
54★Pryor Horace
56 Smith Wm E ◎ 894-9073
PLANT ST BEGINS
63 Edmonds John E ◎ 894-6534
66 Morley Christine Mrs ◎ 894-7735
68★Dupuis Wm J 891-1326
74 Moores Mary E Mrs ◎ 893-3211
78 Ward Eleanor E Mrs ◎ 899-3665
79 Young Robt D
82 Mazzocchi Richd D ◎ 891-8329
84 Owen Robt E ◎ 894-5748
87 Judge Joan
88 Fetterhoff Charles B ◎ 894-0074
90 Whelan Fredk L ◎ 894-0986
93 Steede Mary A Mrs ◎ 894-4030
94 Smith Ellen R Mrs ◎ 899-4968
95 Warren Geo ◎ 899-8227
100 Vacant
103 Vacant
105 Sullivan Robt E ◎ 894-2656
110 Bourque Frances Mrs
111 Leeber Frank F ◎ 893-1131
118 Vacant
123 Jenkins Donald ◎ 894-5850
124 Onderdonk Gretchen ◎ 894-2822
127 Small Theresa E Mrs ◎
128 Moulaison Edw J Jr ◎ 899-5747
131 Chandonait Leroy ◎ 894-2194
133 Marden Walter P ◎ 894-1068
136★Svendbye Henry ◎
137★Dion Ralph ◎
139 Gillis John F ◎ 899-5422
144★Gear John
145 Anjoorian John A ◎ 894-7185
147 Ferrante Joseph ◎ 891-6728
150 Carr Harold R ◎ 894-1092
154 Stone Kevin S ◎ 899-7332
156 Scanlon Kenneth G ◎ 894-1456
160 Maillet Paul L ◎ 891-8432
180 Battaglia Robt J 899-6683
191 Rosen Saml ◎ 894-8243
199 Grandinetti Joseph ◎
200 Foster Mary Mrs
205 Gould Robt E ◎ 899-3454
210 Lentini Salvatore J ◎
215 Barber Russell M ◎
220 Curtin Robt J ◎ 893-6609
235 Hall Henry M ◎ 899-1138
243 Stanton Edw F 893-2920
247 Mula Alphonse A ◎ 893-5593
255 Di Vecchia Guido ◎ 891-1783
274 Le Blanc Geo L 894-1696
282 Eaton Lawrence W 891-7393
283 Lickorai Felix P ◎ 893-6883
287 Cid Rodolfo 891-5494
290 O Donnell Joseph P 891-8115
291 Chagnon Geo A ◎ 899-4725
295 Strout Harold M ◎
301 Henley Chester P ◎ 899-4716
305★Strauss Buddy ◎
305a Vacant

3

**HARLAND RD —FROM 35 HAMILTON RD TO 114 WESTGATE RD**

ZIP CODE 02154
14 Kavaleski Fred T ◎ 899-1176
19 Reilly James M ◎ 899-6709
20 Corcoran Claire Mrs ◎ 899-8926
24 Linnehan Joseph R ◎ 891-4442
25 Lester Donald R ◎ 893-1315
30 Mooney Mabel D Mrs ◎ 893-5812
31★Rogers Edw L ◎ 899-6065
37 Schiff Jerome A ◎ 891-0223
39 Spindler Joseph ◎
42 Doregan Eliz H Mrs ◎ 893-8497
CEDARWOOD ST INTERSECTS
55 Butler Ralph H ◎ 893-2483
59 Mac Arthur Lorne G ◎ 894-3819
60 Monahan Richd J ◎ 899-4337
63 Mobilia Patsy Jr ◎ 899-5838
67 Higgins
75 Hansberry Margt L Mrs ◎ 893-8790
FLORENCE RD INTERSECTS
90 Calnan Cath B Mrs ◎ 894-3876
91 Belida Paul ◎ 894-7225
96 Doyle Arth L ◎ 899-5255
100 Cloonan Edw A Jr ◎ 893-2873

35

**HARMON RD —FROM 143 DOTY**

ZIP CODE 02154
3 La Forest Segur R ◎ 894-0427
9 Hidveghy Laszlo ◎ 893-3160
17 Szatawski Josef K ◎ 893-7316

35

**HARRINGTON RD —FROM 380 FOREST TO 260 FOREST ST**

ZIP CODE 02154
11 Iodice Argent P ◎ 899-0023
17 Connaughton Robt E ◎ 891-0675
HILLCROFT RD ENDS
39 Witte Lawrence M ◎ 894-9488
45 Dolan Thos E ◎ 894-3008
49 Rosi Louis E ◎ 893-5599
55 Prior Donald H ◎ 893-0935
75 Coleman Geo A Jr 899-3104
140 Dellepigne Mary Mrs ◎ 894-3644
192 Dallaire Normand J genl contr ◎ 894-8061
204 Asadorian Artine H ◎

WALTHAM AUTO BODY Inc.
COMPLETE AUTO BODY REPAIRS
24 HOUR TOWING
281 Crescent St., Waltham
899-1150

WALTHAM FLOOR COVERING, Inc.
EST 1943
LINOLEUM - CERAMIC TILE - CARPETS FOR EVERY ROOM IN THE HOUSE
All Work Installed By Our Own Expert Mechanics
100 Maple St., Corner of Moody St., Waltham
894-5700, 894-0617

Mor Real Sewing Machine Center Inc.
ESTABLISHED 1949
Sales—Service—Parts on All Make Machines
Specialized Sale and Service to Area Schools
126-132 High Street
Waltham
Vincent C. Morreale
Tel. 891-5333

JOHN F. LEE REALTORS
REALTOR®
WALTHAM & VICINITY
RESIDENTIAL
COMMERCIAL
INVESTMENTS
APPRAISALS
TEL. 893-4300
Res. 893-6795
903 MAIN ST.
(02154)

13

**HARRIS ST —FROM 439 MAIN NORTH TO 24 SUMMER**

ZIP CODE 02154
14 Rollins Cath I Mrs ◎ 899-0773
18 Ahlquist Theo ◎ 894-3047
23 Chiasson Thos ◎ 894-3283
24 Ahlquist Anne Mrs furn rooms 893-9570
29 Faramelli Norman J Rev ◎ 899-5624
30 Gallagher Wm J 899-8532
33 Rockett John Jr 893-0999
36 Rhodes Agnes K ◎ 893-4317
40★Clancy Victor A
43 Whitmore Kathleen J ◎ 893-2871
48 Provencher Veronica A Mrs ◎ 894-4795
51 Gibbs Josephine ◎ 893-0773
56 De Wolfe Alice M ◎
Larabee Albert 893-8896

16

**HARTWELL PL —FROM 48 TURNER TO DEAD END**

ZIP CODE 02154
8 Newhouse Norman C 894-1859

16

**HARTWELL ST —FROM 569 SOUTH TO HARTWELL PL**

ZIP CODE 02154
5 Berks Mildred E Mrs 899-2002
5b★Lynch Wm T
7 Baker David 894-7531
9★Rowell Margt
★Flynn Paul D 899-2939
10 Cousens Cynthia S Mrs 899-5987
Vacant
11 Leblanc Zoel J 894-3766
★Mc Kenna Cath
12 Casey Mary M Mrs 893-8932
13 Boyce Priscilla H Mrs
★Bitzer Susan
14 Judson Frances M 899-3080
★Silberg J H 891-5016
15 Nickelsen Ann V 891-5016
★Lavaechia Sandi
16★Schlintz Susanna
Whittier Bradford M 891-7448
17 No Return
MORTON ST BEGINS
19★Odette Henry J ◎
20 Carpenter Phillips B ◎ 891-8445
21 Lesneski Frank M 894-5008
23 Rickman Fred 891-0899
24 Burns Jennie E Mrs ◎ 893-4605
27 Doll Joseph J ◎ 894-1149
31 Petersen Robt S ◎ 893-0667
35 Ricard Irene Mrs ◎ 893-0307
40 Thomas Seth T ◎ 893-1043
41★Goguen Philip J 899-2764

38

**HARVARD PL —FROM 36 HARVARD EAST TO DEAD END**

ZIP CODE 02154
7 Dideo Guy T 894-9792
9 Kenney Genevieve Mrs 894-1612
11★Stone Eric
12 Strom Fredk G 899-3969
14 Ellara Jennie Mrs ◎ 893-0790
15 Doucette Geo A 893-1612
17 Vitale Frank ◎
18 Richard Geo J 894-7546

38

**HARVARD ST —FROM 828 MAIN SOUTH TO B&M**

ZIP CODE 02154
RUSSELL ST INTERSECTS
25 Temple Beth Israel (Side Ent)
30 Cocivera Sebastian ◎ 893-6510
32 Perrault Harvey 894-0876
32½ Arsenault
34 Cullen Mary J Mrs 893-7416
★Kaufman Charles
35★Wills Willord 893-8894
Mula Rosario ◎ 893-1044
36 Ernie's Driving School 893-5930
Caramanica Ernest J ◎ 893-5930
HARVARD PL BEGINS
MUNROE AV BEGINS
40★Fuca Giovanni 891-1875
41 Devlin John 899-8664
42★Cunningham Joseph 899-3051
43★Cunningham Helen
44 Hart John A 893-8397
49★Salvy Benj 891-5305
49a Vacant
52 Wolf Geoffrey C 893-5848
56 Gebo Edith Mrs 893-0575
★Alpert N
BEMIS AV BEGINS
57 Screw Machine Products Co Inc 894-1545
58★Wertheim E
CHARLES ST INTERSECTS
73 Defino Bart S 893-4512
75 Collette Ferdinand J bldg contr ◎
899-8545
Lombardi Anthony J 899-4670
77★Perry Barbara 899-3172
KINGSLEY'S CT ENDS
78★Marcantonia V P
★Misle Sharon
★Foley Judith
80★Gascon David
84 Beamont Alice Mrs 899-1958
86 Eyssalalle Gerard 891-8487
87 Gorman Richd W
DUDDY AV BEGINS
91 Buono Maria Mrs ◎ 893-0112
102★Dietrich Albert
FELTON ST INTERSECTS
103 Beninati Eliz Mrs ◎ 893-4756
103½ Heatley Joanne Mrs 894-7234
104 Allia Sebastian C 894-1241
105 Rouse Rosemary Mrs 893-4299
106 Vacant
107 Vacant
108 Boudreau Joseph E 894-8356
★Lussier Richd 893-1948
110★Rich Wesley H
111★Compostos Joseph 899-4971
★Raines Addison 899-4971
112 Hannon Bernard J 894-3882
114 Chaisson Marie Mrs 891-1312
115★Pilicy Wm
Malzen Roger 899-3016
Rear Gibbs Express Co loading 893-0025
116 Aero Space Fabricators 899-4535

34

**HASTINGS AV —FROM 560 MAIN**

ZIP CODE 02154
18 Desrosiers Jean P ◎ 894-6736
20 Cassella Joseph
22 Landry Eloi 894-3455
24★Brown Earl
25 Rheaume Mary Mrs
Vacant
25a★Doucet Evelyn D 893-8659
25b Vacant

**HASTINGS AV—Contd**
26 Berube Barbara Mrs

6

**HASTINGS ST —FROM 218 GROVE TO 41 DIX**

CLARK ST ENDS
50 Lowell Playground
BENNET ST INTERSECTS
51 Blanchard Aime A ◎ 893-0265

35

**HATHERLY RD —FROM 69 HILLCROFT RD TO 65 HARRINGTON RD**

ZIP CODE 02154
5 Martin Wm R Jr ◎ 899-2089
8 Connolly James S ◎ 899-3430
12★O Neill Bruce J ◎ 891-1309
16 Beninati Paul A 899-0862
17 Scott Gordon A Jr ◎ 894-6073
22 Kay Herbert ◎ 899-3517
26★Cochran Helen E Mrs ◎ 893-7040
31 Canning Brenton W ◎ 893-5642
34 Eaton Francis W ◎ 893-1944
35 Cusack Edmund C ◎ 894-9209
39 Cooper James H Jr ◎ 894-2393
50 Palmer John H ◎ 894-3359
65 Lerro Ida E Mrs ◎ 893-4411
66 Kane Walter F ◎ 893-5492
73 Russo Alia F Mrs ◎ 899-0670
78 Masterson James T ◎ 894-4378
79 Finnigan John J ◎ 894-7958
82 Ayotte Philip J ◎ 891-5784
83 Tully Frank E ◎ 899-5920
88 Horvath Joseph E ◎
89 Strong Harold ◎
94 Martin Anthony G ◎ 893-8986
95★Zerega Ronald ◎
100 Barmakian Frank Z slsmn ◎ 894-4849
101 Murray David J Jr ◎ 894-0315
104 Considine John J ◎ 893-5531
105★Demerjian Ronald 891-4772
111 Rando Salvatore J ◎ 894-3460
112 Breton Alf J ◎

14

**HAWTHORNE RD —FROM 50 SUMMIT TO JENNINGS RD**

ZIP CODE 02154
9 Olsen Rodney W ◎ 891-7629
15 Monteith Helen G Mrs ◎ 893-0044
17 Barden Bernard L ◎ 894-9082
23 Velardo Theo A ◎ 894-7532
25 Sweet Fredk B Jr ◎ 894-0574
29 Ashness Herbert P ◎ 891-5647
35 Everett Paul S ◎ 893-8258
39 Cousins A Raymond ◎ 893-7685
PLYMPTON ST INTERSECTS
45 Whitney Edwin F ◎ 894-3197
48 Dentino Francis A ◎ 894-5591
49 Whalen Charles ◎ 893-1651
52 Gangi Louis C ◎ 891-4895
57 Harvey Wm M ◎ 883-0133
58 Woodman Geo S ◎ 893-1996
61 Long Alf ◎ 891-4625
62 Falzone James J ◎ 891-8183
66 Carme Michl J Jr ◎ 893-1642
69 Ostrand Helga ◎ 893-6261
70 Bachelder Edw G ◎ 893-8133
74 Johnston James W ◎ 894-0818
75 Bertini Albert E Jr ◎ 893-9075
78 Gray Anne B Mrs ◎
81 Murphy James R Jr ◎ 894-7282
84 Scanlon Bernard E ◎ 894-0109
85 Hitchcock Weldon ◎ 899-2802
90 Hartman Fredk G ◎ 899-1861
91 Simpson Philip R ◎ 893-3799
94 Wade Paul E ◎
97 Masulla Alf J ◎
100 Carney John T ◎ 894-0688
SARTELL RD INTERSECTS
101 Warren Clive C ◎ 893-1826
105 Tunney Mary E Mrs ◎ 893-5971
134 Scipione Anthony J ◎ 893-4269
144 Bergin Jos T ◎ 893-0244
150 Beaudoin Conrad O ◎ 893-4351
153 Falone Edw C ◎ 893-7800
156 Preston Robt L ◎ 899-5618
159 Murphy Robt J ◎ 894-3852
162 Hynes Harold W ◎ 893-3449

16

**HAYS RD —FROM 30 RESERVOIR RD TO 68 RESERVOIR RD**

ZIP CODE 02154
10 Clark Ernest Z ◎ 894-5651
14 Holland Michl ◎ 894-8189
17 Saint Germain Henry F ◎ 893-2586
20 Donnelly David J ◎
25 Harvey Laura E Mrs ◎ 893-1877
30 Olsen Gjerding ◎ 894-7835
31 Boucher Marie Mrs ◎
36★Antunucci Valentino
40 Caminiti Charles A
48 Moses Saml carp ◎ 894-3909
49 Ferguson John F ◎ 899-6465
52 Delvecchio Paul H ◎ 899-2634

14

**HAZEL ST —FROM 31 FARNSWORTH TO MARIAN**

ZIP CODE 02154
12★Resnick Harriet 899-9246
37 Chisholm John S ◎ 891-8285
★Le Freddo Thos

7

**HEARD ST —FROM 498 MAIN TO 25 CENTRAL**

ZIP CODE 02154
2 Hill Thomas School
13 Gallant Muriel Mrs 899-1993
15 Richard Ralph 891-0562
19 Adshade Garage 893-0486
23 Lynch Robt E 893-0805
26 Jacobs Helen E Mrs 893-6076
27 Carmel Paul V
29 Fitzgerald Janet T Mrs 893-8411
True Eliz C Mrs 891-4169
Herlihy Laurinda M 891-4169
31 Welch Mary E 893-4687
33 Le Blanc Allan G 899-9787
Le Blanc Jeanette M Mrs 899-7495

35

**HELEN ST —FROM 58 DAWES TO 15 MARGUERITE AV**

ZIP CODE 02154
3 Frey Reinhold A ◎ 891-8714
11 Masho Gerald G ◎

35

**HEMLOCK TER —FROM HATHERLY RD TO 58 DOTY**

ZIP CODE 02154
5 Guerin Wm H Jr ◎ 899-8972
6 Sullivan John T ◎ 899-3439
11 Petricone Mario ◎ 894-3782
12 Ryan John P ◎ 894-9262
15 Wilson Pearl L Mrs ◎ 891-5219

LA LANTERNA RESTAURANT
LANDMARK OF ITALIAN FOOD
DANNY COLELLA, Owner — WINNER OF 1968
CULINARY EXHIBITION IN ROME
53 Prospect St., Waltham
893-9038 or 899-2562

PAUL'S AUTO BODY Inc.
COMPLETE BODY REPAIR
44 Charles St.
TEL. 893-8543

J. S. HAYS CO., INC.
GENERAL CONTRACTORS — BUILDING
Commercial — Residential
ASPHALT PAVING — DRIVEWAYS — WALKS
275 LEXINGTON ST. (02154) TEL. 893-2100

O'Toole The Florist Inc.
Tel. 893-2961
719 Main St. Waltham, Mass. (02154)



HEMLOCK TER—Contd
16 Carson Grace R Mrs ◎ 899-4869
28 Garside Douglas M ◎ 893-3491
ELINOR CIR BEGINS
36 Ripley Philip G ◎ 893-1686

12

HERSUM WAY —FROM 155 SMITH TO 55 CARLIN RD

ZIP CODE 02154
9 Hart Peter R ◎ 890-5414
14 Romeo Blaze J ◎ 890-3388
19 Goss Jesse A ◎ 890-3349
23 Leeber Joseph J ◎ 890-5926
24 Wolfe Fred E fl sander ◎ 890-1484

26

HIAWATHA AV —FROM 2 PRINCETON AV TO BEY INDIAN RD

ZIP CODE 02154
3 Poirier Simon P ◎ 894-5648
6 Kasparian Clinton
9 Avery Howard G ◎ 893-6893
12 Grenier Lena G Mrs ◎ 894-0436
14 Le Blanc Charles B pntr contr ◎ 893-5537
16 La Fortune Donald A ◎ 894-5635
18 Green Henry M Jr ◎ 894-0262
BOWDOIN AV BEGINS
28 Krom Andrew J ◎ 894-9119
29 Arsenault Edw L ◎ 894-1408
30 Veno Patk J ◎ 899-4812
31 Taurisano Michl J ◎ 894-3925
34 Chambers James E ◎ 893-5436
35 Petrowsky Chester ◎ 893-4508
AMHERST AV BEGINS
44 Moore Paul R ◎ 894-1041
48 Stuart Richd J 891-6413
SIOUX AV ENDS
52 Goguen Raymond E ◎ 891-5456
53 Bourgeois Vincent ◎ 894-3361
54 Moricoln Paul ◎
58 Vance Geo W ◎ 894-9593
Curley Paul D 891-0033
61 Grenier Nora M Mrs ◎ 894-8092
62 Cane Neil E ◎ 893-5655
69 Arsenault Joseph R ◎ 893-9016
70★Diana Ismael 899-7922
70r Diana Osvaleo
73 Vacant

10

HIBISCUS AV —FROM 475 LINCOLN TO 314 LAKE

ZIP CODE 02154
7★Pantano Joseph
9 Quirk Mary J ◎ 893-3708
11★Payne Troy V ◎ 899-2951
15 Shaw Margt Mrs ◎ 893-7737
16 Ramsay Philip A ◎ 891-4410
19 Aucoin Lillian Mrs ◎ 893-2530
20 Scott Richd T ◎
23 Greco Michl S electn ◎ 893-6286
LAKE ST INTERSECTS
28 Finamore Violet Mrs ◎ 894-7746
43 Carmel Edw M
47 Goguen Evariste J ◎ 894-1534
48 Cantello Charles E ◎
51 Steede John R ◎ 894-7859
52 Cooke Kenneth G ◎ 893-5619
55 Noyes Edna F Mrs ◎ 891-8342
Reidy Arth L
56 Proudfoot H Paul ◎ 899-0395
59 Langille Fredk F 899-7368
60 Bodwell Robt F ◎
61★Calvetti James 899-1248
62 Bowman Marshall J 893-1219
66 Maynard Marguerite Mrs 894-1394
Robichaud Rudolph P ◎ 894-1394
67 Casale Joseph A ◎ 899-5911
72 Fei Adriano ◎
75 Montagna Augustine D ◎ 899-2180
78 Callahan John L ◎ 893-8992
81 Monahan Richd A 891-4761
84 Cain John R ◎ 893-2618
87 Johnson Karl E ◎
88 Pidgeon Leo D ◎ 893-8358
90★Mahoney Gerard ◎ 891-1576
91 Deagle Carl D ◎ 894-3586
93 Aucoin Milton ◎ 893-5606
94 Pineau Ray ◎ 891-8623
98 Deleo Robt R ◎ 894-7335
100 Hertz E Robt ◎ 894-6433
104 Rigoli Antonio J ◎ 891-4658
108 Kelley Herbert
109 Moriarty Paul V ◎ 894-7187
115 Conners Bernard J ◎ 894-3908

2

HICKORY DR —FROM BEAR HILL RD NORTH TO DEAD END AT ROUTE 128

ZIP CODE 02154
16 Tyco Laboratories Inc electronic research 890-2400
4th Fl Mobil Tyco Solar Energy Corp research solar energy 890-2400
4th Fl Consultants & Designers Inc consultants 890-0565
4th Fl Abbott's Of Boston Inc professional placement bur 890-6450
4th Fl Hancock John Mutual Life 890-9000
4th Fl Sandel Geo D & Associates mgt consultants 890-0713
4th Fl Henry John Assoc engineering consultants 890-5335
4th Fl Digital Leasing leasing small computers 890-4445
4th Fl Selective Professional Careers Inc employment agcy 890-0032
5th Fl Coca-Cola (Fountain Sls Div) 890-5600
5th Fl Coca-Cola Co (Foods Div) sls ofc 890-5220
5th Fl Control Data Corp sls ofc 890-4600
60 Systems For Educational Time Sharing Inc time sharing systems 890-4445
5th Fl Digital Programming Services Inc 890-4445
5th Fl Interdata Inc mfg digital computers 890-0557
5th Fl Pacer Corp equip leasing 890-1420
Pacer Technology Inc real est & mining 890-1420
5th Fl Iandiorio Joseph S lwyr 890-5678
Stanton Sls Co (Div Of Pacer) used equip sls 890-1427
6th Fl Phelps Dodge Magnet Wire Corp sls 891-6110
6th Fl Am Assoc Of Industrial Management 890-4500
6th Fl Schiller & Pandiscio lwyrs 890-5610
6th Fl Harris Corp mini computer sls 890-5410
6th Fl Commonwealth Importing Corp 890-1550
6th Fl Financial Technical Assistance 890-7050
61 Mosler Safe Co 890-1460
69 Neelon Building
Smaller Business Association Of New England Inc 890-9070
H E Whitten Associates Inc constn contr 890-7878

**HICKORY DR—Contd**
R I Humidifier & Ventelating Co Inc sls & serv humidifiers 890-7878
Pace Services Inc job placement 890-9050
N T J Associates custom control panels 890-4440
Bear Hill Investment Corp 890-4610
Neelon Management Co Inc real estate & brokerage 890-4610
Colonial Coastal Corp investment co 890-4610
National Label Co sls ofc 890-3950
Carrier Air Conditioning Co sls & serv air conditioner 890-5500
Antonell Associates Inc archt planners eng 890-1070
Travel Wholesale Inc 890-0884
Computer Automation Inc computer sls 890-7190
Dennison Mfg Co mfg tags & labels 890-0035
Scully Bros Of N E mfg rep 890-0160
Meyer Associates Inc elect eng 890-5019
Electric Machinery Mfg Co eng & contr 890-3792
Electronic Test Center test lab 890-1340
Berman D & Son Of New England Inc elec mfg reps 890-0022
Dennison Mfg rental mach sys 890-0027

37

**HIGH ST —FROM 486 MOODY EAST TO NEWTON LINE**

ZIP CODE 02154
20 Walsh Funeral Home 894-3403
★Fennelly Richd 891-6133
Segreve Helen 893-5369
26 Doucette Celia Mrs furnished rooms 894-4882
28★Bouchard Guy R 891-6640
Jacobs Geo W 894-6045
30 Vacant
BEECH ST BEGINS
32 Collette Delina 894-5389
34 Vacant
35★Callahan Richd
Callahan Augusta Mrs 894-0557
★Luhelan Peter
★Noble Sumner A 899-8838
★Brandt Nellie
★Mcalywin Thos
40★Mason Richd L
41★Belsky Joyce Mrs
★Harlow Peter 891-1633
★Hyde Sally
42★Rossi Joseph 899-7519
43★Young Steph 899-5560
44 Cafarella Joseph ◎ 891-1293
45 Pratt Mary A Mrs ◎ 891-5856
46★Dunkerly Robt D 899-2986
HALL ST ENDS
49 Stevens Blanche M Mrs ◎ 894-5145
53 Kennedy Robt ◎ 899-0794
Glasier Robt S 899-4051
57 Mallozzi Salvatore ◎ 894-7559
★Leone Danl 899-2477
59★Quadara Mary 899-2829
★Gautreau J Gerald 891-8673
★Barsley Ralph
★Boudreau Cecelia
61 Cormier Laurie J ◎ 893-0659

5

63★Arcuri Antonio 899-2299
65★Gorman Elsie Mrs ◎ 893-3657
66 Fagan Alice Mrs
69 Diardina Bartolomeo ◎ 894-9308
69½★D'Ardina Steph
72 Geneau Charles J ◎ 981-5063
Belliveau Donald Jr 899-6127
73★Hentz Mary F
Shaughnessy Francis J
75 Myette Charles H ◎ 894-5506
76★Arcuri Vincent A 891-6206
★Prekesh Matthew 891-9055
78 Leblanc Emile L 899-2051
Mease Geraldine E Mrs
79 Mc Grady Arth E ◎ 893-1027
80 Cacciatore Joseph J ◎ 899-1459
Johnson Herbert 891-7725
81 Mc Grady Arth E podiatrist 893-0161
Byrne Marion R 891-4983
GARDNER ST ENDS
85 Vacant
87 Melanson Bernard contr-mason 894-8340
91★Anza Marie Mrs
★Borque Ralph
92 Hayes Jeannette A Mrs ◎ 894-4612
93★Windsor Winifred Mrs ◎ 899-9330
★Frost Althea Mrs
94 Kelley John W Jr ◎ 899-1612
95★Mercier Dana
99 No Return
100 Cramsie Wm R 893-8255
★Sweeney Patricia
101 Goudin 891-0212
★Shea Wm 899-6432
102★Gricus Leah 894-9453
★Gaudet Wilfred T 891-7132
STEARNS ST ENDS
103 Cormier Adelard J ◎ 894-3886
★Farro Nancy 891-9622
109 O'Neill Francis H ◎ 894-2532
110★Samulonis John F 871-7266
111 Smith Steph 899-1065
112 Fragale Edw 899-5559
113★Concannon M Kevin 891-5459
115★Getteings Dwight
115a★Eddy Michl
117 Wyskiel Theo A 893-2405
119 Moran Wm G
121 Bourque Paul E 899-1084
122 Mor Real Sewing Mach Center (Whse)
123 Mancuso Frank J
124 Modern Paint & Wallpaper 893-6660
128 Mor-Real Sewing Machine Center Inc 891-5333
131 Apartments
2★Buckley Simone
3★Lennerton Beatrice Y 891-4390
4★Hansberry Mary S 893-6095
5★D'Argento Raymond 891-1635
6★Forcier Barbara
133 Seamone Wm A 891-0238

31

NEWTON ST INTERSECTS
140 Brown R F Co milling cutter mfrs 893-0509
141 Apartments
1 Vaccaro Anthony C 891-4476
2 Sinclair Dorothy
3 Kronstrand Arth
4★Kenny M
5 Derderian Lincoln G
142★Fay Edw P ◎ 894-9423
144 Waldron Edmund J 899-8730
145 Daniels Phyllis W Mrs 899-8130
147 Vacant
149 Lajoie Roland J 891-5966
Cafarella Mary Mrs ◎ 894-5982
152 Keefe Bros serv sta 893-8780
157 Massachusetts Hardware & Supply Co (Whse) 893-6248
PARMENTER RD BEGINS
170 Massachusetts Hardware And Supply Co retail 893-6711

DICK'S QUALITY TELEVISION SERVICE
DICK BARTLEMAN, Master Tech No. 3512
MOTOROLA SALES - SERVICE
Prompt Skilled Service On All Other Makes
Home and Carry In Service • 9 Out of 10 Sets Repaired In Home
COLOR & TRANSISTOR SPECIALISTS
MOTOROLA Quasar
33 LEXINGTON ST., WALTHAM TEL. 891-7280

COLONIAL KITCHEN INC.
Italian and American Food
Family Dining at Moderate Prices
19 Crescent St. Waltham 894-4010

WALTHAM
HY
GRADE
LIQUOR
STORE
Inc.

BEER
WINE
CORDIALS

2 Oak St.
Waltham
Mass.

TEL.
894-3020

BELMONT ANIMAL HOSPITAL
24 Hour Emergency Service
484-5197
820 Pleasant St.
Belmont, Ma. 02178

HIGH ST—Contd
175 Automotive Body Co 894-6404
Mara Chrysler Plymouth auto dlrs 893-2400
178 Green River Wine And Spirits Co retail sls 893-7390
182 Mass Hardware & Supply (Garden Dept)
191 Mac Lean Woodworking Inc 899-0129
Mullin Hugh Carpets & Rugs 894-7186
191a★Whatley Joseph H 891-7325
191b Vacant
191c★Dekreis Jacqueline
195 Butler E C Upholstering 893-5540
★Casieri D M
196 Johnny's Sunoco Station 893-9160
CEDAR ST ENDS
197★Mingace Wm J ◎
HOVEY RD BEGINS
198 Little Anna C Mrs ◎ 893-1559
Duffy Paul R 893-7623
200 High Street Variety 893-9527
202 No Return
204 Sunset Realty Trust 894-6975
206 Apartments
1★Cain Richd 891-7270
2 Kogan
3 Cochrane Ruth M 891-1347
4★Stone Paula 891-9891
5★Dunlop Donald
6★Cremins Wm J 891-7035
7 Vacant
8★Holcomb Robt L
9 Milioto Richd 899-4434
10★Silvestri C M 899-1091
11 Vacant
12★Chipman Keith
207 Sal's Beauty Salon 894-4544
Sergi Salvatore 894-4544
209 Cacciatore Geo ◎ 891-9145
223 Patty's Do-Nut Factory restr 899-4505
225 Brasco Florist 894-6161
233 Suburban Automatic Transmission (Overflow)
235 Suburban Automatic Transmission Co auto 893-8860
243 Cara Mia Beauty Salon 891-6772
245 Mike's Place restr 893-7759
249 High Street Mobile Service Center 893-8328
250 Calvary Cemetery 893-5646
HAMBLIN RD BEGINS
JOYCE RD BEGINS

36

**HIGHLAND ST —FROM 129 PROSPECT WESTERLY TO 164 SOUTH**

ZIP CODE 02154
5★Lahey Kath
Philbrook Patricia S Mrs 899-4039
Sanborn Ruth A 899-3149
Richard Aline 899-6095
7★Nunziante C 899-1324
★Gaumond L
8 Sullivan Helen Mrs 899-1854
10★Goldberg Sandra 899-0664
12★Torres Eva L 899-3094
★Aponte Edna
Vacant
13 Salamone Jennie 894-1582
14 Samulonis A
15 Testa Armand M 893-1582
16★Davis John 893-0163
17 Mc Donald Dorothy ◎
★Brown Douglas
★King Bernard ◎ 891-4987
BROOK AV BEGINS
18★Washington Marvin 891-8596
19 Baburins Victor ◎ 894-8197
20 Mirabito Salvatore F ◎
22 Kinsman Claude C 891-6288
23 Chiasson Leo L ◎ 893-0559
25 Chiasson Leo Jr 893-0064
27 Vacant
29 Carlson Carl G 894-5629
CURTIS ST INTERSECTS
37 Mc Elligott James M ◎ 899-2370
39 Livingston Joseph F ◎ 899-0192
40 De Felice Anthony J 891-5709
45 Kazanjian Dikris ◎ 899-5218
48 Clarke Peter J 893-0836
49★Simpson Kenneth E
50 Mc Donald John R Jr 899-0425
51 Burns Marjorie Mrs ◎ 891-9491
53★Gupta Vino K
55★Auerswald Susan 891-0657
55a★Jolta B
61 Barry Donald J ◎ 899-8681
63★Chicharello Leonard J
65 Bourque Donald G 894-2876
67 Maye Patk 899-5269
69 Hapenney Ethel Mrs 894-2701
Driscoll Robt A 899-3036
★La Roche Thos M 899-6535
73★Alexander Jeffrey M
Cook Mildred G Mrs
Stamaris Steven F 891-0682
★Woodland Jean
SOUTH ST INTERSECTS

10

**HIGH ROCK CIR —FROM 25 SILVER HILL LA**

ZIP CODE 02154
5 Amussen Donald S Rev ◎ 891-7493
16 Peters Alan ◎ 891-5774
21 Mc Ellin John M ◎ 893-6067
22 Previte Dominic ◎

2

**HILL RD —FROM 1197 MAIN NORTHWEST**

ZIP CODE 02154
4 Jensen Richd C ◎ 893-7856
18 Pecci Arth A ◎
21 Maccio Alex ◎ 893-4124
24 Weatherbee Audrey K Mrs ◎ 893-9132
28 Chamberlain Ralph L ◎ 899-3933

28

**HILLCREST RD —FROM 37 PINE VALE RD WESTERLY TO BEY PHEASANT RD**

ZIP CODE 02154
10 Dion Robt L ◎ 893-7813
16★Hughes James
21 Vinciullo Attilio D ◎ 894-9067
25 Crossman Annie M Mrs 894-7057
26 Papageorge Kiki
29 Maillet Geo H ◎ 893-1394
30 Lemont Chas Jr ◎ 891-7383
33 Bannister Russell F 894-3552
35 Mc Mullin Edwin ◎ 894-7378
38 Rigoli Mary L Mrs ◎ 893-6903
OUTLOOK RD ENDS
41 Sotis Louis P ◎ 891-5130
46★Frohock Richd P 893-3919
52 Vacant
55 Berinato Joseph A ◎ 893-8864
59 Berinato Frank V ◎ 893-4471
63 Shaughnessy John R ◎ 899-5166
67 Lord Geo S ◎ 899-5619
68★Thomasian Austin ◎ 894-0899
72 Russo James ◎ 893-8906
75 Testa Joseph Jr ◎ 894-4944

**HILLCREST RD—Contd**
76 Paglierani Achille F ◎ 894-1503
80 Dwyer Wm F ◎
86 Brooks Lawrence W ◎ 894-9194
BIRCH RD BEGINS
89 Sablone John A Jr ◎ 894-9026
93 Scalise Louis ◎ 899-1276
97 Nadolny Henry J ◎ 894-1986
PHEASANT RD ENDS
100 Meikle Agnes Mrs ◎ 893-1583
101 Stedman Harold A ◎ 894-9740
104 Mancuso John ◎ 894-0906
105 Fenton Kenneth T ◎ 894-8621
106 Wheeler Robt A ◎ 899-9859
109★Hamparian Charles 891-5424
110 Ferraro Louis F pntr ◎ 893-2246
113 Miani Frank J ◎ 899-4169
114 Samarjian Robt L 899-0527
117 Lavash Theo J ◎ 899-0178
118 Wolfe Rita J Mrs 891-5405
121 Beninati John D ◎ 893-2545
122 Scheufele John H ◎ 894-0736
125 Perry Robt T ◎ 893-7676
128★Adrian Richd
131 Brinton Arth E plasterer 893-5296
132 Andrews Kenneth E

**HILLCREST ST —FROM 287 COLLEGE FARM RD TO 214 LAKE ST** 10

ZIP CODE 02154
OVERLOOK RD BEGINS
8 Sullivan Danl E ◎
23 Moritz Fredk A ◎
24 Scafidi James M ◎ 899-4652
27 Blanchard Herbert H ◎
35 Under Constn
38★Degloria Donald 891-6458
60 Silverio Legaspi L ◎ 891-9367
67 Soneson Olaf
74★Campbell Dennis J ◎
75 Noke Herbert E ◎ 893-4967
78 Vautour Laurent ◎ 894-2610
81 Aiken Melvin C ◎
85 Johnson Herbert H ◎ 893-7495
PHEASANT RD ENDS
91 Richardson Chester A ◎ 899-2572
97 Pettigrew Geo R ◎ 894-7617
99 Leone Carmine ◎ 893-8587
164 Silveira Edw J Jr ◎ 899-1740

**HILLCROFT RD —FROM 450 FOREST SOUTHERLY TO 27 HARRINGTON RD** 35

ZIP CODE 02154
7 Ruggelo Wm ◎ 893-5184
15 Caruso Ignazio N ◎ 894-0051
20 Evans Harry V ◎ 893-1740
30 Hemphill Painting & Papering 891-6662
Hemphill J Stephenson Jr ◎ 891-6667
37 Hughes Mary L Mrs ◎ 893-7588
38 Kaufman Edw ◎ 893-0686
42 Brennan Wm J ◎ 899-8749
43 Nicol J Alan ◎ 893-6305
46 Hart Herbert F ◎
49 Dorin Geo J ◎ 899-4888
52 Hietsch Ronald G Jr ◎
53 Dunkerley Eliz A ◎
58 Miroff Harold L ◎ 899-4138
61 Semonian Haig ◎ 893-7510
62 Sullivan Robt E ◎ 894-9703
66 Murray Arnold E ◎
74 Josephson Carl O Jr ◎ 899-3739
75 Behnke Walter F ◎ 894-3379
80 Feehily Richd D ◎ 899-3620
83 Begin Rene G ◎ 894-0812
86 Frangello Frank E 894-5796

**HOBBS RD —FROM 556 TRAPELO RD TO 211 TEMPLE RD** 35

ZIP CODE 02154
11 Maloney Claire T Mrs ◎ 893-1057
CIRCLE DR INTERSECTS
24 Costa Saml J ◎ 894-4740
27 Sullivan Joseph L ◎
ADDISON RD INTERSECTS
39 Kelly James V ◎ 893-6561
40 Murphy Brendan D ins agt ◎ 894-9630
45 Chiarelli Carmello C ◎ 899-8729
53 Frostig Ruth H Mrs ◎ 894-6758
MARGUERITE AV INTERSECTS
59 Maranian Robt E ◎ 893-4314
60 Tajuddin Mohammed ◎ 894-5178
65 Sullivan John J Jr ◎ 894-6799
68 Shepard Ralph F ◎ 894-9055
73 Zilles Steph N ◎ 899-6797
74 Shea John E ◎ 891-7649
AUGUSTUS RD BEGINS
79 Le Shane David
87 Blumenreich Marcia K Mrs ◎ 893-1611
93 Hanna Ralph ◎
94 Darcy Geo A ◎ 894-7381
101 Princiotta Michl A ◎ 893-0348
102 Hill Leo J ◎
107 Fournarakis Solovo ◎ 894-7374
114 Mazares Joseph V ◎

**HOBBS BROOK RD —FROM 1725 TRAPELO RD SOUTH TO LESLIE RD** 12

ZIP CODE 02154
10 Clements Francis J ◎ 890-8196
20★Fanara Joseph F ◎ 890-6775
21 Flaherty John F ◎ 890-3331
30 Sullivan Sarah C Mrs ◎
33 Giardina Joseph T ◎ 890-0534
40 Bussiere Edw J Jr ◎ 890-0901
45 Canepari Peter ◎ 890-9482
50 Brunaccini Richd C ◎ 890-0288
59 Gilbert Edw A real est ◎ 890-6949
60 Rando James S ◎ 890-7822

**HOLLACE ST —FROM 27 BEAVER TO BEY WAVERLEY** 27

ZIP CODE 02154
WILBUR ST BEGINS
6 Biondo Paul F ◎ 891-4187
14 Ferullo Eleanor ◎ 893-1179
21★Vellis Firenzo ◎ 891-4654
28 Gebhardt Mary C Mrs 893-0685
31 Nocella Olindo ◎ 894-3817
36 Klewinski John A
Emmetts Robt A 893-6268
37 Quinn Thos J ◎
41 Sergi Guy J ◎ 894-6379
42 Babineau Jean Paul ◎ 891-0575
42a Ross Paula Mrs 893-0372
45 Fowler Richd R ◎ 893-2065
48 Gagnon Raymond L ◎ 893-4699
Raytheon Caruso Domenico ◎ 899-6571
53 Austin Geo H ◎ 894-1959
57 Smith Carl W ◎ 893-5375
58 Saul Fred S ◎ 899-1513
62 Feeley Kenneth J ◎ 894-2667
68 Sullivan Geo H Jr ◎ 899-1892
69 Christensen Ellen M ◎ 893-5376
70★Kass Wm R

TOM LYONS - Firestone
FIRESTONE TIRE HEADQUARTERS
REGENCY POLICE & FIRE SCANNERS
PANASONIC RADIO—STEREO—TV TAPE DECKS
210 LEXINGTON ST., WALTHAM, MA., 02154
894-4900

Colonial Real Estate Co.
WALTHAM • WATERTOWN • NEWTON AND VICINITY
INVESTMENT PROPERTIES • HOMES
RENTALS • COMMERCIAL • MANAGEMENT
REALTOR®
9 Lexington Street, Waltham, Mass. (02154)
Tel. 891-4411

MARTIN'S WALTHAM SPRING CO., Inc.
DICK (PUDGY) MARTIN
"SPECIALISTS IN ALL LEAF SPRING PROBLEMS"
AUTO AND TRUCK SPRINGS - REPAIRED • RESET • INSTALLED
19 Music Hall Av., Off Elm St., Waltham 02154
Tel. 894-0218

PETIQUE CORP.
PET — GROOMING, SUPPLIES
BOARDING, SPECIAL DIETS, VETERINARIANS
820 A. Pleasant St. Belmont, Mass. 02178 484-6133



36

**HOPE AV —FROM 50 HIGHLAND SOUTH TO DEAD END**

ZIP CODE 02154
3 Beaverbrook Guidance Center mental health clinic 891-0555
9 Waltham Hospital The 899-3300
SHARON ST ENDS

18

**HOVEY RD —FROM 199 HIGH SOUTH TO HAMBLIN RD**

ZIP CODE 02154
7 Lally Gertrude F Mrs ◎
Powers Wm 891-6065
14 Melanson Geo F ◎ 893-6872
16 Mahoney Theresa J Mrs ◎ 891-0090
20 Clark Robt G ◎ 899-5699
24 Vanderforth Jean ◎
33 Darcy Paul R ◎ 894-0212
42 Connaughton Joseph P ◎ 893-3085

29

**HOWARD ST —FROM 847 MAIN NORTH TO DEAD END**

ZIP CODE 02154
13★Hines Wm J 899-2407
Poppleton James 893-3099
14★Boucher W
14½ Larrabee Elmer
15★Mc Laughlin Josephine Mrs ◎ 891-7812
Murphy Irene M Mrs 893-5735
18 Leblanc Rita Mrs ◎ 893-6742
19 Fahey Edw F ◎ 893-7411
20 Jaillet Minnie 891-7466
21 Ward Francis
22 Evans Ruth E ◎ 894-7589
24 Morris Bruce H 891-4079
★Costello Gladys M
25 La Croix Jeannette ◎ 899-1305
27 No Return
28 Stankard M F & Sons masons 894-1207
Stankard Edw G ◎ 893-6287
29 Reid Eliz A Mrs 899-7283
31 Vacant
32 French Robt E ◎ 893-8024
33 Di Paolo Ronald V 894-5209
34 Lane Mary-Ann 894-3533
35 Fuller H Edw ◎ 893-1305
36 D'Angio Aristide M ◎ 894-2047
37 Curren Eileen E ◎ 899-8678
39 Sennett Edna Mrs 894-6528
41 Mc Gann M Gertrude 894-4316
43 Monahan Gertrude Mrs 897-1775
43a Vacant
44 Bernhardt Dennis P 894-0735
Randall Pearl A Mrs ◎
46 Mirasola Luigi 893-1782
47 Lopez Steph 899-8259
★Gaspar Allan R 891-6894
48 Preston Cary
49 Emberley Richd A 891-5277
51 Maenche Theo Z 893-3096
53 Goodrich Allan 891-6121
54 Pontz Alma E Mrs ◎ 893-0439
55★Hull Walter J 893-5933
57 Le Blanc Edw J 891-9056
58 Olson Albert L ◎ 894-5083
60 Jackson Cath Mrs 893-2298
61★Kuprewicz Theresa Mrs
★Therrien Joseph 894-8260
62 Mc Kenna Claire E ◎ 899-5176
SCHOOL ST INTERSECTS
73★Johnson Edw S 894-8335
75 Gavin Eliz ◎ 893-9137
76 Aucoin Jospehine Mrs ◎ 894-2910
79 O'Neil Marguerite P Mrs ◎ 894-1065
80★Bourgette Arth S ◎
82★Ward Phillip
83 Glynn Thos F
84 Lyons Geo R 893-1065
85 De Santis Kathleen Mrs ◎ 891-4731
86 Lyons James ◎ 899-9008
87 Russo Anthony J ◎ 893-3368
88 Ramalho Fred E 899-4032
89 Jackson Robt G 899-8673
90 Dinsmore David
91 Richard Mary A Mrs 893-5455
92 Burns Edw A ◎ 894-3182
93★Dunn Floyd J 894-5077
JOY ST BEGINS
94 Hamilton Patricia E Mrs 899-1262
102 Hicks Winifred M Mrs ◎ 893-1547

23

**HUMBOLDT ST —FROM 102 MARLBOROUGH RD TO 45 ARCADIA AV**

ZIP CODE 02154
5 Le Blanc Kenneth E ◎ 893-1362
10 Carberry John H ◎
14 Demeo David J 893-1425
15 Marobella Frank J ◎ 894-4086
HAMBLIN RD INTERSECTS
18 Ciccolo John O ◎
23 Blomdahl Edw A ◎ 893-0576
24 Ciccolo Joseph E ◎ 894-8258
27 La Fort John Jr 894-3280
28 Dineen Wm S ◎ 899-1811
32 Mac Gregor Harold G ◎ 893-7655
33 Calleva Anthony R 891-7638
37 Wahlen Walter H 894-3856

23

**HUNTINGTON ST —FROM 80 MARLBOROUGH RD TO 11 ARCADIA AV**

ZIP CODE 02154
11★Morrill Richd C
12 Mulrean Thos F ◎ 899-5770
15 Clancy Thos M ◎ 899-0026
16 Johansen Ann Mrs ◎ 899-9448
21 Koskinen Gunnar K ◎ 893-7526
24 Penezic Theo ◎
25 Gudbrandsen Peter W ◎ 894-7979
32 Thayer Robt C Jr ◎ 894-9575
33 Aalerud Harold S ◎ 894-2274

26

**INDIAN RD —FROM 75 HIAWATHA AV TO 145 COLLEGE FARM RD**

ZIP CODE 02154
10 Cusano Robt L ◎ 894-3572
11 Bowers John S ◎ 891-8274
14 Quaranto Peter
19 Foley James A Jr ◎ 894-8142
22 Livoti Robt J ◎ 899-4590
24 Sullivan John J Jr ◎ 894-5904
28 Elliott Emerson P ◎ 894-6637
29★Politano Fredk ◎ 891-8509
SIOUX AV BEGINS
41 Salpietro Wm ◎ 894-7069
45 Cotoni Bernard A ◎ 893-2934
46 Under Constn
48 Under Constn
50 Under Constn
51 Valente Paul P ◎ 894-3325
54 Under Constn
55 Robichaud James A ◎ 894-0292
56★Beansoleil Rene E ◎ 891-0072
WAMPUM AV BEGINS
60★D'Eon Joel S ◎ 891-4526

HAROLD B. BOWERS, President and Treasurer
**BOWERS INSURANCE AGENCY, INC.**
Commercial Building Insurance In Waltham Since 1832
4 GORDON STREET (02154) 893-4064



**INDIAN RD—Contd**
62★Hernandez Manuel R ◎ 891-9432
67 Cianti Angelo
68 Sennett Albert L ◎ 894-6852
71 Linnell Alvin M ◎ 893-7538
78 Mac Donald Dorothy A Mrs ◎
82 Sabato Anthony V ◎ 899-4730
WAMSUTTA AV BEGINS
84 Collura Joseph P ◎ 894-6668
86 Richards Raymond J 894-3116
89 Desrosiers Edw L ◎ 894-3867
92 Visco Louie ◎
93 Campbell Saml A ◎ 899-1549
94 Brown Irene Mrs ◎ 893-0643
LAKE ST INTERSECTS
110 No Return
114★Azablar Isabelle H 894-1554

3

**INTERVALE RD —FROM 133 HAMILTON RD**

ZIP CODE 02154

14

**IRVING ST —FROM 41 SUMMIT TO 85 ELSON RD**

ZIP CODE 02154
15★Stinehour Russell 899-4648
16 Ham Melvin J Jr ◎ 893-2064
17 Anderson Roland W ◎ 894-2376
19 Ahlman Eleanor M Mrs ◎ 893-3197
20 Mc Carthy Edw F ◎ 891-8345
22 Brown Wallace H ◎ 894-4927
25 Wagner Everett C ◎ 893-1049
28 Voymas Claire T Mrs 891-7170
33 Berberian Roy R 899-7125

33

PLYMPTON ST INTERSECTS
45 Delaney Frances P Mrs ◎ 893-2780
51 Kennedy Laura Mrs 894-0147
52 Richardson Myrtle Mrs ◎ 899-8785
53 Cormier Raymond J ◎ 893-4457
55 Hayden Paul F 899-2235
56 Corcoran Vincent P ◎
57 Calnan Robt P ◎ 891-5960
59 Calnan John F 899-8005
61 Connors Wm F ◎ 893-1598
62 Lewis S Alger M ◎ 894-2246
63 Hills Arth L 891-7283
66 Peterson Hazelle Mrs ◎ 894-1598
69 Mc Aloon Arth L ◎ 899-5666
72 Whidden Edna B Mrs ◎ 893-2710
75 Webb Ralph A ◎ 893-2285
76 Vacant
81 Le Blanc Ronald L ◎ 899-1368
82 Tiano Roy ◎ 894-6790
85 Connolly John T 894-2599
87 Gray Richd C 891-1241
89 Power Clare L Mrs ◎ 893-6885
90 Canter Harry ◎ 894-3046
Perlmuter Louis
★Michaelson Lillian 893-6111
92★Young Alice M 899-5237
96 De Ramio Albert A ◎ 893-2474
98★Mc Gann David J 891-1750
OAK HILL RD BEGINS
100 Whitmore Robt P 891-5483
101 Duffy Bernadette ◎ 899-3780
102 Kenney Saml ◎ 893-6913
103★Sutherland B
106★Williamson Paul ◎ 891-5435
107 Ferrara Michl 899-0050
109★Ferrara Dalmazio ◎

23

**IVALOO ST —FROM 32 ALBERMARLE AV TO 27 MARLBOROUGH RD**

ZIP CODE 02154
5 Crapo Thos A ◎ 891-5286
COPLEY AV BEGINS
14 Dickson L Paul ◎ 893-5669

7

**JACKSON PL —FROM 17 JACKSON**

ZIP CODE 02154
1 Hewitt James E
2 Hoagland Ernest H Jr 893-7375
3 Labonte Paul E 893-6002
4 Virgona Felix ◎ 894-7407
5 Concetti Peter 893-8289
6 Landry Terence P
7★Delosa Robt
8★Delosa Paul 899-6353

7

**JACKSON ST —FROM 42 CENTRAL TO 383 RIVER**

ZIP CODE 02154
1 Vacant
2 Beacon Brass Co Inc 893-0011
Beacon Valve Co 893-0011
B & M R R INTERSECTS
14 Hinds Bessie C Mrs 899-2336
Defina Bartolo ◎ 893-0296
LAWTON PL BEGINS
JACKSON PL BEGINS

35

**JACQUELINE RD —FROM 30 LIONEL AV NORTH TO OLD LEXINGTON RD**

ZIP CODE 02154
6 Northgate Garden Apartments
B Laundry Rm
C De Costa Manuel 894-7836
D Lanson Arlene 891-1405
E Darling Wallace 899-5855
F Norcott Ann 899-1543
9 Apartments
A Murphy James A 899-6864
B Laundry Rm
C★Seaver Geo A 891-0532
D★Grady Dennis
E Roy Kenneth A
F Meda Sridhar D
11 Apartments
A★Aucoin Cheryl M
B★Weisman Adina R 899-5892
C Leary Donna 899-2290
D Karaberis Theo A 891-0895
E Holden Linda L 899-4283
F★Camp Thos 891-0498
12 Apartments
A Eckl Donald J 899-0628
B★Bernstein Larry
C★Duddy James C

Middlesex
577 MAIN ST.
FAMILY CO-OPERATIVE BANK
INSURED SAVINGS AND HOME FINANCING
OPEN FRIDAY EVENINGS 5-8 P.M.
WALTHAM 02154
TEL. 893-8000

WAL - LEX BOWLING LANES
COMPLETE FAMILY RECREATION CENTER
800 Lexington St. Waltham 893-7070

ALBERT KLINE INSURANCE, INC.
Life Pension Specialists
900 MAIN ST. 899-5353 899-7744 WALTHAM, MA. 02154

BEATTY BROTHERS PHARMACY
PHARMACISTS
PRESCRIPTIONS AND HOSPITAL SUPPLIES
FREE PICK-UP AND DELIVERY
75 Crescent St., Waltham 02154 Tel. 894-7600



JACQUELINE RD—Contd
D Sutton John 891-5288
E Awrach Murray A 899-4617
F Sullivan Mary J 891-5820
19 Apartments
A Yates Nadine
B Laundry Rm
C★Sofka Rita M 899-7923
D★Moran Wm K 899-6846
E Clark Nancy 899-7473
F Ridenti Joseph C 894-6277
20 Apartments
A Albert Michl J 891-0705
B★Leppanen Norma E Mrs
C Collins Diane
D★Mc Colough Charles J
E Bachulus Joanne 891-9473
F★Nestico Jean
22 Apartments
A Laundry Rm
B★Vaglica Robt P 899-2658
C Nimee Wm R 891-1841
D Dakss Mark L 899-5248
E★De Cunto Vincent 891-0751
F Robinson Christine 891-4167
23 Apartments
A Cosgrove Ann M 891-7353
B★Murphy Cynthia 891-6338
C★Aldridge Martin 891-0796
D Clinton Lawrence 891-0361
E Milmore Claire M 891-6651
F★Duffy Francis G 893-6999
27 Apartments
A Pettigrew Robt S 899-4656
B★Stubbe Danl C
C Pugach Saml D 899-6122
D Bello Gary A 899-9231
E Rowe Abbott 894-1325
F Morley Donald F 891-0095
29 Apartments
A★Levine Diane
B Lipinsky Benj 899-2963
C Boynton Clark W 891-1433
D★Butler Jeffrey C
E Vacant
F★Hopkins Paul G 891-9324
30 Apartments
A★Schulman Lloyd 899-9796
B★Raymond Larry
C Mc Donough John N 891-7743
D Mack Anita 891-9198
E Lamperti Anna 891-1382
F★Sell Lawrence
32 Apartments
A Laundry Rm
B★Harwood Susan
C Gregoire Richd D 891-6699
D Groncki Carol L 899-7161
E Finkbeiner Lynn C 899-4424
F★Slocombe Annette 891-7253
33 Apartments
A Castagno Joseph 899-5854
B Paolini Joanne
C Freedman Wm A 899-2122
D★Dolezal Robt C
E Luedke Harold V 899-5899
F Blucher Joseph T 891-7639
35 Apartments
A★Lally John C
B★Rady Delia Mrs
C★Duddy Phillip G 899-6748
D★Fox Jeffrey R 899-6391
E Moss Robt M 893-1591
F Parmet Arth 893-2015
36 Apartments
A Durling Richd 899-7688
B★Webster Peter
C★Caggiano Robt
D Noce Patricia A 899-2091
E Farrell Eliz 899-4529
F Topjian Mena 899-6469
38 Apartments
A★Close Richd 899-0068
B Gilbride Walter K 891-0692
C Bellizia Judith A 899-0641
D Moriarty Brian J 899-0131
E Lewis John S 899-5843
F Lysaght Michl J 894-1589
43 Apartments
1★Irhcaldy Lewis
2 Sapolsky Eliz 893-1879
3 Detrude Marion 899-7240
4★Ten Eyck Roberta
5 Fox Ronald C 899-6282
6 Freeman Saml 891-1083
7★Latoiri Antoinette 899-7756
Apt8 Dimond Norene 899-9311
9★Udell Steph
10 Golub Naida 891-8713
11★Bresciani Richd
12 Santis Emmanuel 891-0192
45 Apartments
1 Laundry Rm
2★Dickens Michl W 899-2978
3 Biggins Joseph F 891-0278
4 Gerassimenko Michel 899-0795
5 Babb Robt R 891-5203
6 Stegeman James 893-1338
7★Barbaian Susan
8★Mowel Patricia 891-0854
9 Merrill Barbara S 899-9537
10★Mikkola Geo 891-5723
11 Fay Robt D 891-9076
12 Joyce Mary A 891-6835
49 Apartments
1★Lazar Steven R 891-7919
2 Osborn Sandra L
3★Schiebel Kenneth M
4 Reeder Abbey C 891-7851
5 Ficca Jacqueline
6 Shuman Saml
7★Mazzola Naz
8 Harriman Martha B 899-5307
9★Spencer Dwight
10 Orovitz Frank N 891-1248
11 Pantano Salvatore J 893-6211
12 Haggerty Judith D 899-8042
51 Apartments
1 Laundry Rm
2 Krochalis Jeanne Mrs 891-0737
3★Mac Mahon Jean
4 Weiner Leonard D 891-6134
5 Sanstad Roger O 899-2947
6★Mc Neil Roger
7 Komberec Vandav 891-7887
8★Marshall Diane
9 Behre Joan 891-0155
10 Schlieman Richd 899-5458
11 Harris Naomi A 891-5591
12 Suescun Alviro 893-3044
52 Apartments
1★Brehm Susan

**JACQUELINE RD—Contd**
2★Grossman Sandra
3★Butler Pamela
4 Mc Donald Judith 891-4765
5 Doskal Jeanette Mrs 891-1369
6 Vacant
7★Sigalone Ann
8★Kearney Anita
9★Miller Madeline 899-4744
10 Pressman Linda B 891-0197
11 Mc Gaunn Theo H
12 Urlaw Rudi 891-1159
54 Apartments
1 George Jeannette S Mrs 899-6281
2★Bell Rachel
3 Collins Richd
4 Hatsell Anne Mrs
5★Iredell Barbara
6★Semenara Joseph A 891-5522
7 Veit Pauline I 899-8718
8 Jedziniak Judith A 899-5257
9 Brennan Wm L 899-8395
10★Sherman Jean 891-1415
11★Ford Helen 891-0322
12 Ahara Constance E 891-8299
55 Apartments
1 Reardon Edw J 891-7758
2 Sheridan Lorraine
3 Balsama Vincent
4 Lawrence Fredk F 891-8498
5★Matthews Constance 891-6808
6 Oakes Sylvia 891-5260
7★Johnson Duane
8★Chin Laurence M
9★Gulberg Peter H 899-9629
10★Evans John
11 Story Robt C 899-3025
12 Lawson Kent 893-3758
56 Apartments
1 Silverman Joseph M 899-8231
2 Laundry Rm
3★Paino Stanley
4 Cox Geraldine C 891-0772
5★Stanley Lorreta E 893-4774
6★Salvi Peter 899-9199
7 Hass Rodney 899-2965
8★Turner Ronald T
9 Raub Linda C 899-7980
10 Mailman Alberta T Mrs 899-1854
11 Johnson Edmond L 899-5322
12 Madden Margt M 891-7897
57 Apartments
1 Laundry Room
2★Singh Inderjit
3★Guarini Hamlet 891-0517
4★Gallop Marshall 899-6590
5★Gray Susan
6★Flower David
7 Giacolone Frank A 891-8249
8 Black John W Jr 891-9610
9★Strong Marvin 891-4716
10 Baskies Arnold 899-8015
11 Welsh Wm 891-8707
12★Griffin Alf J 891-4099
58 Apartments
1 Fulton Mary 891-1496
2★Mc Mullen Martha 899-5483
3 Reilly Alf E 891-4225
4 Ferri Peter C 899-6581
5 Morris Stanley 891-5635
6 Griffin John T Jr 891-0835
7 Howell Wm J 891-4954
8 Sager Barbara 899-9635
9 Portsch Jo Anne
10★Grey Patricia 899-6050
11 Holton Hilma B 891-0730
12 Bassett Virginia 899-0215
62 Apartments
1 Laundry Rm
2 Mc Caffery Jane 891-9471
3 Keefe Michl J 899-3128
4★Rosenstock Sandra
5★Serino Russell A 891-7854
6 Mack Mary Ann 891-8349
7 Gallant Geo 893-1751
8★Paris Richd A 891-4632
9★Gavin Geo
10 Shuris Harold D 899-6081
11 Volante Elena M 891-0594
12★Green Ralph 899-5135
64 Apartments
1 Doyle Elinor E Mrs 891-0587
2 Angelus Wm J 891-5514
3 Tilton Judith Mrs 899-5902
4★Craig Sharon 891-6472
5 Hayes Elaine V 899-8211
6★Karlberg David
7 Egan Wm C 891-4829
8 Bennett Isabell J 891-7648
9★Mc Kay Walter
10 Webb David F 893-2638
11 Richardson Wm A 891-7819
12 Nadeau Pauline

---

14

**JAMES ST —FROM 52 JENNINGS RD NORTHWEST TO 203 PROSPECT HILL RD**

ZIP CODE 02154
4 Mazzeo James J 893-0257
11★Arsenault Paul J ◎
12 Fougere Joseph L ◎ 891-4590
15 Thibodeau Eymard J ◎ 893-7658
16 Cuttone Dominic 893-4120
20 Pagnani John bldr ◎ 893-0199

---

27

**JEFFERSON AV —FROM WAYNE AV TO WATERTOWN LINE**

ZIP CODE 02154

---

14

**JENNINGS RD —FROM 101 PROSPECT HILL RD NORTH TO WOODLAND RD**

ZIP CODE 02154
14★Chagnon Robt ◎ 891-0886
16★Eastman Richd A ◎ 891-9162
17 Higgins Robt J ◎ 893-8197
20 Eisener Gordon B 891-8009
25 Lando Carl A ◎ 893-2456
30★Mc Whinnie Geo D
31 Webber Eliz G ◎ 894-9729
34 Frazier Wm E ◎ 894-2935
35 Mc Cammon Robt J ◎ 893-5313
39 Rizzo Richd ◎ 894-6561
42 De Marco Salvatore J ◎ 894-2951
45 Cassidy Geo F 899-4952
46 Collura Peter M carp 894-1074
51 De Marco John A ◎
52 Falone Antonio Jr ◎ 893-4268
57 Manoli Charles ◎ 899-8011
63 Grieci Ronald ◎ 894-2661
69 Durkin Marie F Mrs ◎ 899-4487
72 Napolitano Anniboli ◎ 894-2165
76 D'Agostino Farms mkt gdnr 894-9529
D'Agostino Gennaro ◎ 894-9529
79 Creonte Wm N ◎ 899-5299
84 Langley Robt P 894-2357
85 Maher Cath M Mrs ◎ 894-8192
89 Main Robt B ◎ 893-4707

WALTHAM PUBLISHING CO.
Publishers of the NEWS-TRIBUNE
The Only Daily Newspaper in a Trade Center for Over 150,000 People
18 PINE STREET, WALTHAM, MASS. 02154
TELEPHONE 893-1670

THE NEWS-TRIBUNE
MEMBER OF AUDIT BUREAU OF CIRCULATION
WANT THE MOST FOR YOUR ADVERTISING DOLLAR?
THE ONLY DAILY NEWSPAPER IN A TRADE CENTER FOR OVER 150,000 People
18 PINE STREET, WALTHAM, MASS. 02154
TELEPHONE 893-1670

MAIN ST. AUTO SALES & SERVICE, Inc.
FORD - SALES - SERVICE - RENTALS
109 Linden St., Waltham Tel. 894-1106
1036-1040 Main St., Waltham Tel. 893-2260



26

**JERICHO HILL RD —FROM 295 LINCOLN ST TO PRINCETON AV**

ZIP CODE 02154
192 Enman Joyce G ◎ 899-0716
199 Languzzi Pasquela ◎ 894-6457
206 Bibbo Raffaele J ◎ 894-6827
211 Martin Thos J Jr ◎

31

**JOHN ST —FROM 40 MOORE TO CALVARY CEMETERY**

ZIP CODE 02154
1★Coll James J ◎ 893-3348
5 Steele Charles E
6 Bowlby Ronald A ◎
9 Charbonneau Robt K 893-2979
13 Henry Wm ◎
14 Del Fino Joseph S ◎ 894-6695
17 Barber Ronald B 899-8655
18 Kilderry John F ◎ 893-1545
FRIEND ST INTERSECTS
20 Le Blanc Leonard J 891-1003
21 Ryan Irene P Mrs ◎ 894-0017
22 Le Blanc Joseph R 894-7229
33 Beaudoin Victorine Mrs ◎ 893-0017
34★Qualters Wm 899-5895
Cole
★Avcoin P 899-4077
★Bagguli Joan
★Skeats Marion
★Campbell Marion
FLOOD ST ENDS

2

**JONES RD —FROM 1380 MAIN SOUTH TO DEAD END**

ZIP CODE 02154
19 Dover Instrument Corp 899-4710
25 Centerless Grinding Co Inc 893-7607
Small Business Associates consultants 893-7607
27 Lexington Chemical Co Inc pharmaceutical mfg 891-0759
Controls For Automation distr of fluid power prods 899-7979
33 Carlsberg Printers Inc prntrs-book & coml 891-0100
Gruenewald Mfg Co Inc whipped cream devices mfg 899-3816
40 Central Machine Of Waltham electronic parts 893-4220
43 Ed-Lund Mfg Co Inc mach 893-6871
49 Stohler Isotope Chemicals Of Mass Inc chem mfgs 891-1827
50 Exxon U S A gas deliveries 893-8300

29

**JOY ST —FROM 90 FISKE WEST TO 93 HOWARD**

ZIP CODE 02154
7 Garvin John F ◎ 894-2500
11 Eagan Charles J ◎ 899-3125
17 Bucknam Herbert J 894-8756
19★Blodgett Jeffrey 899-4847

18

**JOYCE RD —FROM 249 HIGH SOUTH TO NEWTON LINE**

ZIP CODE 02154
1 Lally Richd J ◎ 894-8791
3 Le Fort Roderick J ◎ 894-0137
5 Vacant
7★Murphy Rosemary L 899-9480

35

**JUNIPER HILL RD —FROM PIGEON LA TO BEYOND CLIFF RD**

ZIP CODE 02154
15 Regan James E ◎
26 Leblanc Oscar L electn ◎ 899-4253
56 Lazaro Bernard J 893-6478

15

**KEACH ST —FROM 118 STOW TO DEAD END**

ZIP CODE 02154
10 Bourgeois Richd ◎ 893-1376
14 Sturtevant Cecil O 891-7173
15★Marchand Ronald
19 Vacant
20 Jasset Mary R Mrs ◎ 893-7302
21 Under Constn
24 Donovan Paul F ◎ 893-7851
28 Chaisson Wm ◎ 893-2016

15

**KEACH TER —FROM 83 COLBURN EASTERLY**

ZIP CODE 02154

25

**KENDALL PK —FROM 252 BACON WEST TO 21 CLAREMONT**

ZIP CODE 02154
12 Lally Albert
18 Lenza Edw J ◎ 899-1540
24 Childs Arth G ◎ 893-1758
29 Bergeron Paul J ◎ 894-9021
32 Buckley Joseph M Jr ◎ 899-4084
35 Ferguson Anne G Mrs ◎ 899-2607
38 Sexton Wm J ◎ 899-0682
44 Mahoney John W ◎ 894-2999
45 Olson Richd E ◎ 899-2181
51 Erbe Paul G 891-4334
52 Storer Clarence L ◎ 893-3981
57 Stone Betty M ◎
58 Frazier Wm E Jr ◎ 894-9723
65 Lenza Joseph A ◎
66 Mc Guigan Ruby E Mrs ◎ 893-1693
71 Landry Wilfred W ◎ 893-8979
72 Mantenuto Anthony J ◎ 899-3587
80 Caruso John J Jr ◎ 894-1445

1

**KENDALLBROOK RD —FROM 98 LYMAN ST**

ZIP CODE 02154

6

**KENMORE RD —FROM 67 WILLOW TO 80 POTTER RD**

ZIP CODE 02154
14 Willis
18 Dwyer Mary F Mrs ◎ 894-4463
19 Campbell Gregory E ◎ 893-2714
25★Burns James ◎
26 Colarullo Alf ◎ 899-4530
30 Saccani Teck E ◎
36 Licato Alphonse ◎ 893-3873
37 Groder Lionel C ◎ 894-0580
KENMORE TER BEGINS
40 Walsh Wm J ◎ 899-0971
46 Apone Wm J ◎
54 Desmond Edw D ◎ 899-2694

6

**KENMORE TER —FROM 37 KENMORE RD**

ZIP CODE 02154
4 Delaney Paul A ◎ 893-7285
10 Oliveri Richd J ◎ 893-2816
11 Fortier Lawrence G 894-6287
14 Cooper Walter E ◎ 893-8995
15 Simmons Lewis R ◎ 893-2355

24

**KENWOOD LA —FROM 74 ALDERWOOD RD TO 19 SHADE**

ZIP CODE 02154
7 Ukraine Michl ◎ 893-5434
12 Guthrie Paul E 899-8734
15 Samaria Richd A ◎ 891-0525
18 Renna Richd L ◎ 891-1060
21 Kulka Frank R ◎ 894-4373

38

**KINGSLEY CT —FROM 17 WILLIAMS WEST TO 76 HARVARD**

ZIP CODE 02154
7 Poirier Helen L Mrs ◎ 893-0706
12★Demeo John 891-4347
14 Demeo Antonio 891-6878

28

**KINGSTON RD —FROM 1119 TRAPELO RD**

ZIP CODE 02154
5 Veckery M Pauline Mrs ◎ 894-5779
11 Vacant
12 Sandison James R ◎ 893-5747
17 Kiejzo Vincent A ◎ 893-6328
18 Crusco Rosario J ◎ 893-5036
23 Hall Wm M ◎ 893-7303
24★Propert Kenneth R ◎ 893-3618
29 Lindsay Scott C ◎ 894-6358
30 Belmont Refrigeration Sales & Service 899-8757
Hopkins Robt K ◎
35 Ferry Geo A ◎ 894-1330
36 Belsanti Peter M ◎ 891-8134
41 Howard Robt J ◎ 893-1998
44 Doherty James J ◎ 894-4671
50 Mooney Paul J ◎
55 Fitzgerald Edw W ◎ 899-8859
56★Callahan Gerald 899-3243
60 Conran Peter ◎ 894-9445
66 Oliva Angelo ◎ 894-7066
72 Girolamo Patk A ◎ 893-5986
73 Palmiotto Michl A ◎ 893-0574
78 Mullane Michl J Jr ◎ 891-9778
79 Casella Carmello ◎ 899-2277
86 Pellegrino Joanna ◎ 891-5468
87 Vacant
96 Meisner Francis E ◎ 899-3034
99 Baillio Eckert M ◎ 894-9755
102 Hantman Leonard M ◎ 899-4158
108 Ehlers John M ◎
112 Graziano Alf X ◎ 894-7691
115 Chilingerian John ◎ 894-4661
120★Silva Joseph ◎ 894-6234
126 Rigoli Rosario ◎ 894-2648
132 Tanzi Adele ◎
135 Ryan Joseph A ◎ 899-0942
138 Karnikyan John H ◎
144 Piandes Charles G ◎ 891-9703
148 Boylan Thos ◎ 891-4864

28

**KINGSTON TER —FROM 135 KINGSTON RD WEST TO DEAD END**

ZIP CODE 02154
3 Medeiros Geo V ◎ 893-4092
12 Condon Dennis M ◎
15 Tedesco Michl ◎ 894-3274
16 Hagopian Rug Service 899-0036
Hagopian Hurire N ◎ 899-8925
17 Stanowicz Joseph T ◎ 894-2569

40

**KIRWIN'S CT —FROM 641 MAIN NORTH TO DEAD END**

ZIP CODE 02154

16

**KNOLLWOOD DR —FROM 45 EDGEWATER DR SOUTHERLY TO 95 EDGEWATER DR**

ZIP CODE 02154
28★Murphy John R ◎
35 Gross Eug P 894-2889
45 Burke Francis P ◎ 893-7072
53 Rourke James A ◎
59 Hunter Walter L ◎ 891-4807
60★Petche Kenneth S ◎
67 Quinn Lawrence H ◎ 893-0427
70★Alexopoulos Geo ◎
85 Dickson Helen ◎ 899-5542

20

**LAFAYETTE ST —FROM 166 MAIN TO 149 GROVE**

ZIP CODE 02154
14 Pinzone Salvatore ◎
15 Farrell Lucy 893-3081
17 Mullane John ◎
18★Mc Namara Douglas R
20 Mc Namara Richd D ◎ 893-2469
24 Tinkham Lena E 894-1077
25 Holland Cath F Mrs 894-3549
29 O'Donnell Robt C ◎ 893-4490
33 Bergeron Arth J ◎ 894-5882
36 Auditore Carmelo G ◎ 899-5420
37 Paolicelli Vincent F ◎ 894-9797
40 Catino Patk ◎ 893-0200
43 Daley Paul H ◎ 893-0519
44 Bonica Landscaping 894-4400
Bonica Steph ◎ 894-4400
45 Fitzpatrick James R ◎ 893-3546
49 Divico Alf H ◎ 899-8249
50 Greene Louise M Mrs ◎ 893-2892
53 Paynter Leonard F ◎ 894-2892
56 Iannetti Saml B ◎ 894-0320
57 Thidemann Wm F ◎ 894-1551
61 Johnson Kenneth J ◎ 894-7628
62a Weaver Charles A 894-4909
62b Duff Eileen
64a Olander Carl E 893-7383

TILE International
CERAMIC TILE — MOSAIC TILE — QUARRY TILE — PAVERS
MARBLE THRESHOLDS — VINYL COVE BASE — CARPET RUNNERS — SLATE
31 BENEFIT STREET, WALTHAM, MASS. 02154
(617) 899-8286
For Finest Quality Imported Decorative & Domestic Ceramics

Nims Caterer
Featuring "HILLCREST"
Banquets
Weddings
Receptions
Sales
Meetings
Phone
890-2282
890-2646
For Reservations & Information
220 Bear Hill Road
Waltham
Mass.
02154

MR. SWEEPER
VACUUM CLEANERS
ACCESSORIES & ATTACHMENTS
517 Moody St. Waltham 894-4040

H & S VENETIAN BLIND
& SHADE CO.
Custom Made Venetian Blinds
973 Main St. Waltham 02154 899-0069

**LAFAYETTE ST—Contd**
64b Brooks Alf L
64c★Cavallo Reginald 899-6943
65 Neville Bernard J ◎ 894-7058
66 Wilikson Wm R 891-8216
66b Smith Frank 893-3394
68a Meade Norbert F 893-4762
68b Parent Albert E
69 Paolicelli Laura B Mrs ◎ 893-7579
72 Lucchese Carmelo ◎ 893-5534
73 Herter Jennie V Mrs ◎ 893-1114
77★Paolini Gino ◎
78 Iannetti Silve J ◎
82 La Brache Leo 891-4215
85 Gingho James ◎ 893-5216
88 Holmes Leslie ◎ 894-2519
93 Childs Eleanor W 894-3073
Flynn Richd C ◎ 893-2519
94 Sanborn Tracy N ◎ 894-4211
96★Lull John ◎ 899-7731
97 Kowalewski Stanley A ◎ 893-5370

10

**LAKE RD —FROM 175 SEMINOLE AV TO 181 LAKEVIEW AV**

ZIP CODE 02154
3 Pugsley Mary H Mrs ◎ 894-7305
LAKEVIEW TER ENDS
21★Pantano Joseph
25 Nichols Josephine Mrs ◎ 893-0683
26 Keefe Eug E ◎
29 Raymond Malvina M Mrs ◎ 893-0447
30 Besso Richd T ◎
33 Keniston Edw G ◎ 894-4538

26

**LAKE ST —FROM 790 LEXINGTON TO 520 LINCOLN**

ZIP CODE 02154
NUTTING RD BEGINS
31 New Wal Lex Bowling Alley 893-8045
51 Nahum Hardy School 893-8050
54 Morette Lawrence J ◎ 899-2638
★Chaisson Mary J
54a Hoaglan Joyce M
58 Mc Cormack Dennis X ◎ 893-8145
62 Brown Gordon C
63★Lacey Walter J
65 No Return
70 Dagle Francis L ◎ 899-3463
71 Mercurio Salvatore J ◎ 893-0892
75 Cappadona Thos A ◎ 893-4412
78 Connors Francis L ◎ 894-7159
83 Ryan Paul A 891-9889
83a Delfino Marion J 899-9298
84★Cook Douglas
85 Cox Robt T 899-9573
★Cappadona John P
91 Davis Margt E 894-6430
INDIAN RD INTERSECTS
93 No Return
95 Beaton John R ◎ 894-3984
101 D'Addario Carmen ◎
103 Manko Heinz ◎ 894-7474
104 Engine No 7 893-4100
107 Fegan Richd H 891-7362
109 Smith Anastasia S Mrs ◎ 893-5618
111 Mc Donnell John J ◎ 899-8170
113 Stewart John C ◎ 899-0933
114 O'Brien
120 Ryley Ruth H Mrs ◎ 893-3262
121 Parkinson Charles E ◎ 893-6147
123 Lynch Joseph R ◎ 893-1190
124 Maillet Yvon 893-4465
★Milligan James J 891-4212
126 Boyd Fredk J ◎ 891-1872
129 Wentworth Frances V Mrs ◎ 893-3511
132 Bourque Gerard 894-0738
133 Stagliano John ◎ 894-1732
134 Bourque Camille ◎ 891-5551
137★Maushigian Toros
140 Harvey Mary Mrs ◎ 894-4109
141 Brown Shirley L Mrs ◎
145 Viselle Angelo J ◎ 899-7978
146 Colon Roberto ◎ 899-3114
147 Perperas Evangelos ◎ 893-7116
148 Morgan Wm D ◎ 899-5120
AMHERST AV INTERSECTS
159 Belliveau Herman T ◎ 894-6850
164 Engrassia Victor S 893-3191
165 Coin Equipment Sales Co 899-8823
167 Chic Coiffeurs 894-3307
168 Rochon Geo T ◎ 894-7428
BOWDOIN AV INTERSECTS
171 Johnson Herbert E ◎
Diskin Edw S 893-9033
174 Lakeview Variety Store 894-1548
Vakalopoulos Harry ◎ 899-1035
175 Winterkorn Bela A ◎ 893-4370
178 Studley Arth B ◎ 899-3214
179 Corcoran Anna B Mrs ◎ 891-5590
180 Tomlin Roy W 899-1163
183 Martocchio Angelo P ◎ 894-9203
186 Robertson Evelyn F Mrs ◎ 894-4912
PRINCETON AV INTERSECTS
194 Grant Lincoln C ◎ 893-2017
194b★Wellman Brian S
204 Huot Dorothy L ◎ 899-9137
208 Santos Josephine Mrs ◎
210 Hemmerlin Alf G ◎ 893-2131

10

HILLCREST ST BEGINS
216 Penzone Rosalie Mrs 893-7137
SHORE RD BEGINS
222 Dion Joseph R ◎
223 Lakeview Barber Shop
225 Lakeview Superette 893-9170
226★Larsen Andrew L ◎ 899-0213
227 B & F House Of Pizza 891-1020
229 Geoffrion's Auto Shop repair 894-1433
232 Allia Vincent G ◎ 894-2017
239 Apartments
1c Stephen Craig
1d Greene Arlene
2c★Coleman Mary Anne
2d Smith Kelley 899-2095
3c★Migneault Geo C
3d Venetis Bill 899-8912
243 Apartments
1a★Mackos Joseph
1b★Wilson Richd W 899-6425
2a★Hettie Josephine
2b★Schindler Sandra 899-7339
3a★Mc Farlane Danl
3b Vacant
LAKEVIEW AV INTERSECTS
244 Mc Geever Geo A ◎
245 Sullivan Mortimer ◎ 893-8044
249★Collura Dorothy M Mrs
250 Cassidy Richd C ◎ 891-4248
252 Pellerin Dennis J ◎ 893-4746
255 Aucoin Paul A ◎
LAKEVIEW TER BEGINS
256 Grenier Dorothy I Mrs ◎ 893-2792
259 Johnson John M ◎ 893-7127
262 Wilkes Geo A Jr ◎ 893-7432
264 Young Jessie M Mrs ◎ 893-4836
265 Mac Iver Roderick B ◎ 899-8559
267 Lakeview Congregational Church
SEMINOLE AV INTERSECTS
286 Mc Keon Thos F ◎
290 Callahan Mary Mrs ◎ 899-4255
291 Fraser John ◎
MOKEMA AV INTERSECTS
297 Sanger Clarence E ◎ 894-6860

**LAKE ST—Contd**
298 Parsons Howard C ◎ 893-0326
300★Doucet Marcellin ◎ 891-8549
301 Doucet Andrew J ◎ 893-0641
302★Coen Bruce 899-6533
305 Richardson Walter W ◎ 893-6051
308 Hayes Albert J ◎ 899-3839
★Thambash Michl 891-0852
309 Burke Edw ◎
310 Juskin Benj W ◎ 893-0061
HIBISCUS AV INTERSECTS
315 Connaughton Francis L ◎ 899-6211
318 Landry Audrey R Mrs ◎
320 Parker John F ◎ 899-1758
321 Davis Russell S ◎ 894-2449

10

**LAKEVIEW AV —FROM 405 LINCOLN NORTH TO DEAD END**

ZIP CODE 02154
3 Desmond Wm P 899-7223
5★Carter Geo R
9★Bonacci Fredk J 891-0105
11 O'Toole Francis P 894-4531
17 Kelly John W ◎ 899-5535
20 Hebert Gilles J ◎ 891-4087
21 Tammero Albert ◎
26 Doherty Francis E ◎ 894-4774
28 Brown Robert K ◎ 893-1627
33 Poirier Henry ◎ 893-5250
PINE HILL CIR ENDS
36 Burdett Glenn W ◎ 893-4159
38 Budreau Fredk A Jr ◎ 893-2704
41 Barry Geo H ◎ 893-3408
43 Dennison Robt ◎ 893-4688
46a★Mille Robt
46b Sullivan Elaine 899-4272
46c★Vallerand Ivan
★Travers Ronald
49 Stivala Louie R ◎
54★Bruno D'More ◎ 891-5273
55 Williams Ferdinand C ◎ 891-9862
57★Quirk James R ◎
58 De Luco John J Jr ◎ 899-3744
60 Mc Carthy Charles mason contr ◎ 894-4336
63 Landry Robt C
66 Fuller Montley F ◎
67 Archibald Ralph D ◎ 894-7992
71 Penedo Gustavo ◎ 891-7059
75 Bezanson Louise E Mrs ◎ 894-3391
81 Long Alice C Mrs ◎ 894-3511
OVERLOOK RD INTERSECTS
84 Fallo John C ◎
LAKE ST INTERSECTS
102 Rhodes Joseph R Jr ◎ 899-3433
105 Morash Grover R ◎ 893-1399
109 Ralph Mae T Mrs ◎ 893-5639
110 Doucette Eva M Mrs ◎ 893-3236
113 Fasulo James A ◎ 894-0759
114 Whalen Doris C Mrs ◎ 891-4745
119 Vacca Anthony ◎
120 Dunlop Gordon M ◎ 893-1804
122 Terrasi Dora
123 Sozanski Marguerite M Mrs ◎ 894-9746
124 Grenier Richd L ◎ 893-3439
125 Krampits Eleanor J Mrs ◎
129 Thurston A Marie Mrs ◎
SHORE RD ENDS
131★Monaco Vincenzo ◎
134 Rhodes Joseph R ◎ 894-0615
138 Recine Angelo ◎ 893-1160
141 Burke Arth J ◎ 899-8843
142 Singer Estelle S 891-1567
146 Giardina Stephen S ◎ 894-0448
148 Jones Robt L ◎ 894-7456
152★Webb Richd M
154★Sullivan Ann
162 Kapreilian Alan S 899-0366
164 Le Blanc Judith Mrs 899-6620
170 Lafort Kath E Mrs ◎ 893-3079
174★Pangborn Leon E ◎

10

**LAKEVIEW TER —FROM 253 LAKE NORTH TO LAKE RD**

ZIP CODE 02154
9 Leblanc Germain J ◎ 893-8681
10★Casilla Joseph
11 O'Neil Bernard J ◎ 894-5011
12 Castoldi Joseph M ◎ 894-0985
15 Cores Rudolfo ◎ 891-1818
17 Cannon Robt L ◎ 893-6920
18 Harrington John E ◎ 894-2314
21 Kelley John F ◎ 894-6757
22 Woods John E ◎ 894-8566
24 Mc Namara Marie E Mrs ◎ 894-7107
27 Russell Bertha Mrs ◎ 899-6648
29 Rusco J Lee ◎ 899-5359
31 Smith Ronald J ◎ 891-6387
33 Thomas Richd A ◎ 893-6177
38 Tierney Joseph E ◎ 899-7221
39 Giordano Harry ◎
40★Mac Donald Wayne ◎
43 Mac Kusick Robt W ◎ 893-5888
44 Ellis Marjorie F ◎ 893-0275
45★Taranto C ◎
47 Beaver Susan ◎ 893-5484
48 Dubie Roland J ◎ 894-1441
51 Burns Edw P ◎ 894-9272
52 Dupuis Ernest J ◎
53 Leblanc Charles E ◎
55 Rheaume Fredk G ◎ 891-0738
56 Fanara Joseph L ◎ 894-2193
59 Burke Thos A ◎ 891-7269
60★Gauvin Ronald J
63 Corliss Mark W ◎ 899-4733
64 Croteau Harold G ◎ 893-4729
65 Mc Millan Douglas ◎ 891-7576
68 O'Shea Danl ◎ 894-3126
69 Mc Gaffigan Cornelius P ◎ 891-8575
72 Mariani Domenic ◎
75 Boyd Charles E 3d ◎ 893-7832
76 Darrah Douglas P ◎ 893-9113
80 Darrah Malcolm M ◎ 893-4313
83★Lupo Nicholas ◎
84★Keniston Edwin ◎ 899-0598
LAKE RD INTERSECTS
88 Demeo Bernard E ◎ 894-6574
92 Bonney Leon C ◎
93 No Return
95 Giles John T ◎ 893-6048
Salvato Antoinette

2

**LANE ST —FROM 1035 MAIN NORTH TO DEAD END**

ZIP CODE 02154
16 Barney's Auto Body 894-9306
19 Allied Sheet Metal Heating Co 894-4914

26

**LARCHMONT AV —FROM ROSEMONT AV**

ZIP CODE 02154
3 Alexson Richd C
7 Brake Philip A ◎ 893-1732
12★Mac Donald Wm R
Able Window Cleaning 899-6066
13 Griggs Robt W ◎ 894-6060
325 Griggs Joseph I ◎ 894-9555

Leeb's Enterprise
UNIFORM LETTERING FOR ALL SPORTS
HOCKEY, BASEBALL, FOOTBALL ETC.
EMBROIDERY AND SILK SCREENING
25-27 Spring St., Waltham
Tel. 894-3559

LITURI & SON
24-Hour Auto - Office - Home Key Service
Nights, Sundays and Holidays
BONDED LOCKSMITHS
Mario Liturí, Home Phone: 899-4979
100 Chestnut Street, Waltham, Mass. 02154
893-2117

ATHENS PIZZA
Delicious Home Made Pizzas
Grinders and Spaghetti
Waltham, Ma.
893-3020
671 Moody St.

PLANT PEDDLERS
INDOOR PLANT SPECIALISTS
891-1009
891-4428
Waltham, Ma. 02154
455 Moody St.

18

**LAUREL AV —FROM 264 LOWELL TO NEWTON LINE**

ZIP CODE 02154
7 Di Giacomo Bragio ◎ 891-9132
9★Goff Robt
10 Isaacson Clarence G ◎ 894-3366
11 Neilson Aileen T Mrs ◎ 893-3326
14★Stadtman John ◎ 891-8254
18 Carter Arth S 893-2286
20 Miller Ruth
22★Ruscetti Robt E ◎ 899-7840

20

**LAWNDALE AV —FROM 65 GORE TO 22 ABERDEEN AV**

ZIP CODE 02154
5 Mills Oil retail 891-4296
Mills Robt F ◎
10 Noone John J ◎ 893-4850
11 White James K ◎ 899-5258
16★Parello Geo D ◎ 891-1092
17 Bogle Joseph W ◎ 899-3165
20 Lucas Francis P ◎ 893-1011

33

**LAWRENCE ST —FROM 122 HAMMOND NORTHWEST TO 18 SUMMIT**

ZIP CODE 02154
4 Delosa Felix
Harlow Sandra Mrs 899-1369
6★Hill Roland P
★Banks Kenneth
14 Sutton Agnes D ◎ 893-8225
Middlebrook John W 893-8225
15 Apartments
1★Faulkner Sandra 899-3623
2 Fitzpatrick Eleanor Mrs 894-5937
3★Aiken A R 899-1013
4★Johnson Richd J
5★Thompson Paul 899-2603
6 Talaback Sally
16 Rhodes Gertrude I Mrs ◎ 893-4942
18 Rhodes Robt E 899-4152
22 Barth David R 899-0436
23 No Return
24 Ahlman Pauline A Mrs ◎ 893-6184
30 Vacant
31 Kivlehan Walter J 893-4698
Burke John E ◎
32★Maquire Timothy
34 Corcoran Mary J Mrs ◎ 899-4643
38 Lazaro Marshall B ◎ 899-3737
41 Sullivan Eliz F Mrs ◎ 894-4009
42 Rose Everett M ◎ 893-9066
46 Fahey Paul J ◎ 894-3889

14

PLYMPTON ST INTERSECTS
57 Poirier Alphonse G ◎ 899-5937
60 Faranda Domenica Mrs ◎ 893-1241
61 Scichilone Anthony W ◎ 893-2199
63 Cormier Alf T ◎
64 Keough Thos M ◎ 891-7625
65 Cannistraro David C
67★Vellante Anthony C ◎ 891-7463
76 Brown Thos A Jr ◎ 894-7077
80 Hession Alice M ◎ 894-5594
82 De Vincent Henry E

7

**LAWTON PL —FROM 20 JACKSON TO 10 ARMORY RD**

ZIP CODE 02154
1 Falzone Salvatore ◎ 894-2582
2 Faranda Domenico 891-8392
3 Lutz Joseph R 899-1888
4 Belliveau Edw P
5★Vautour Geo 899-1443
6★Lijor Joseph
7 Nowlan Desire J 891-5422
8★Vautour Gary W 899-9649
9★Mazzola Christopher
10 Thoms Fredk J 894-3561
11 O'Toole Kevin W 891-9010
12 Connolly Marie E Mrs 893-6982
14 Faranda Sebastian 899-2305
16 Faranda Arturo
18 Coombs James T 891-9169
20★Rice Anna Mrs
22 Spoto Vincenzo 891-7752
24 Vacant

35

**LEDGE RD —FROM 38 WOODCLIFF DR WESTERLY TO AZALEA RD**

ZIP CODE 02154
7 Scali Nicholas V ◎ 894-7682
11 Giardina Felix A ◎ 893-6611
14 Arico Joseph F Jr ◎
19 Abtahi Bibi Mrs 899-3588
26 Burgoyne Joseph L ◎ 893-0564
29 Camposano Frank P 891-1486
36 Patten Raymond L Jr ◎ 893-1932
37 Tiano Frank A 899-0616
45★El-Masry Moheb
51 Brunaccini John J ◎ 894-8328
52 Delaney Edwin L ◎ 893-4342
61 Sawtelle Joseph P ◎
67 Baginsky Walter 891-4649
68 Cornelissen Margt F Mrs ◎ 899-8276
76 Brunaccini Joseph A Jr 899-5869
77 Kennedy Wm R ◎

28

**LEITHA DR —FROM 1146 TRAPELO RD**

ZIP CODE 02154
13 Omobono John D ◎ 893-2877
14★Pampalone N Paul ◎ 893-8622
19 Tanashian Jacob J ◎ 894-9443
20 Morabito Paul ◎
26 Vacant
27 Turcotte Sylva J ◎ 894-9355
32★Catalano Michl ◎ 899-0105
33 Goodwin David F ◎ 899-6762
38 Cusano Richd R ◎ 894-8665
39 Senarian Senar ◎ 894-4877
44 Campobasso Elsie D Mrs ◎ 894-8188
45 Grant David F ◎ 894-0102
50 Sweeney Miles P Jr ◎ 899-2839
51 Cianci Peter ◎
57 Zuppe Fredk D ◎ 891-4036
58 Talanian Peter S ◎ 893-5568
65 Cura Adolph A ◎
66 Sargavarian Eliz Mrs ◎ 899-2893
71 Mac Donald Geo J ◎ 899-1853
77 Cianci John S ◎ 899-1760
80 Domurat Frank F ◎ 893-4221

14

**LEONARD ST —FROM 65 PLYMPTON TO 2 LORD**

ZIP CODE 02154
12 Durkin Natalie L Mrs ◎ 893-1041
13 Avery George A ◎ 899-4108
16 Arsenault Gerard J plmb ◎ 893-7372
17 Darling Hubert L ◎ 893-8969
20 Goguen Henry G pntr ◎ 893-5457
21 Cormier Joseph L ◎ 894-0243
24★Griggs Francis 891-5013
26 Kirwan Sandra

**LEONARD ST—Contd**
27 Wheeler John H ◎ 894-0364
30 Carney John J ◎ 893-0927
36 Genova Arth F ◎ 894-0619
37 Daniels Lawrence ◎ 894-2945
39 Lyons Wm M ◎ 899-5724
40 Kelly John J ◎ 894-6693
43 Delleville Palmer J ◎ 893-0379
44 Flaherty Robt T ◎ 893-0128
47 Rooney Fredk P ◎
50 Cripps Norman A ◎ 893-8755

12

**LESLIE RD —FROM 54 HOBBS BROOK RD**

ZIP CODE 02154
10 Gallitano Geo S ◎ 890-4949
20 Cushera Rosario E ◎ 890-7965
35 Howard Geo E ◎
36 Galeno Joseph ◎
50 Parsons Robt C
51 Bagnall Robt T ◎ 890-8609

1

**LEXINGTON ST FROM 633 MAIN NORTH TO LEXINGTON LINE**

ZIP CODE 02154
3 Apartments
1 Quinn John P 899-3109
2★Hines Joseph F
3★Mc Isaac Scott 891-5044
4★Finucane Wm F Jr 893-0243
5 Vacant
6 Vacant
5 A & F Typewriter (Overflow)
7 Frank's Barber Shop 893-9465
9 Colonial Real Estate 891-4411
11 Vacant
15 A & A Press printing 894-0050
★Kelly Arth
17 Meadow Cleaners 893-6710
19 Moran's Beauty Salon 893-8567
20 Photech Of Waltham Inc 899-0808
Erin Import Shoppe 899-7733
22 Levin's Mill End Store dry goods 893-7143
E M Tool Co mfrs lasers 893-2676
24 Hancock John Mutual Life Ins 893-7270
25 City Health Dept 893-4040
Dept Of Public Wks 893-4040
Forestry Div 893-4040
Board Of Survey And Planning 893-4040
27 City Civil Defense 893-2971
33 Dick's Quality Television Service 891-7280
35 Dick's T V Repair (Overflow)
37 Amelia Upholstering Shop 894-4995
38 Met Dist Comn Water Pumping Station 893-5660
39 Rocco's Shoe Service
41 Weston Music Studio 899-2260
42 Wilson Realty 891-4422
Garabedian Ann 899-4097
43 Silver Star Laundry 894-4179
45 Vacant
47 Tony's Spa restr 893-9769
SCHOOL ST INTERSECTS
67 Cline Ruth
69 Dakin Thorn H ◎ 894-9201
71 Leger Camille L 893-0440
73 Maurice Noel carp ◎ 891-6291
75 Vacant
79 Boudreau James A ◎ 893-2947
81★Goguen Alphonsine Mrs
WARREN AV INTERSECTS
83 Hache Aug S 899-8846
93★Borkowski Annette
★Durham Michl J 899-9644
95 Stanton John J 893-4059
97 Barstow Paul H 891-9351
POND ST BEGINS
99 Howes Paul L 899-3297
100 Vecchione Edith M 899-2934
101 Wenzler Frank J
Doucet Lawrence 894-5829
102★Fornaro Barbara A
O'Hare Marvel 893-6219
103★Nedza John J
★Hayes Eliz M
104 Clasby Lillian M Mrs 894-3695
106 Voymas Donald E 894-1537
SUMMER ST ENDS
110 Gustin Auto Sales Inc 899-5256
115 Linihan Eugene T ◎ 894-2738
LEXINGTON TER BEGINS
131 Ames B C Co gauge mfrs 893-0095
Lancon Machine & Tool Co mach shop 899-2605
Mac Nabb Engineering Co Inc 893-8400
Spectra Instruments Inc microscopes distr 899-1893
Ercom Inc research-plastics 899-4497
Saum Systems Inc design plastic molding mach 899-0060
140 Black Supply Co Inc hdw 894-4933
155 City Incinerator 893-6094
City Police Dept 893-1212
Waltham Police Relief Assn
EMERSON RD INTERSECTS
158 Farm Bureau Store 893-3570
Farm Bureau Association feed supplies 893-3570
Rear City Sealer Of Weights & Measures 893-4040
167 City Water & Sewer Works 893-4040
Street & Forestry Dept 893-4040
168 Ducko's Coffee & Snack Bar 893-8428
Cardillo Ernest
Rear Vacant
170★Carlson Alf
★Venuti Steph 891-6718
171 City Public Vehicle Dept 893-4040
174 Bourque Ronald Barber Shop 893-8520
175 City Fire Dept Hq 893-4105
Fire Dept Ladder 1 893-4105
Fire Dept Engine No 2 893-4105
Fire Dept Engine No 6 893-4105
180 Martin Robt L 899-4972
Weaver Mary J 899-0577
★Burke Wm H 891-1435
182 Northwest Travel Of Waltham 899-1000
D & G Realty 899-0250
184★Foronda Lisa 899-7954
★Jaques D 891-7192
186 Apartments
1 Vacant
3★Sour Michl 893-1379
4★Curran M 899-1469
5★Platek Cecile 899-7477
6 Doyle
7★Whelan D
8 Devine
9★Hartwich L F 891-1362
10 Morreale
187 Guthrie Lumber Co 893-1300
188 Home Heat Engineering Inc oil burner sls & serv 894-1647
Taylor & Murphy Inc 893-3544
190 Waltham Optical Center 894-1123
192 Ryan's Wine Shop Inc beer & wine package 893-0579
DALE ST BEGINS

8

205 Lenza Oil Terminals fuel oil whol 899-5547
209 Center Car Wash 899-0252
210 Lyons Tom Inc tire retl 894-4900

DAVID L. BILODEAU
DECORATING CONTRACTOR
Home & Building Improvements
Carpentry - Ceilings - Walls - Floors - Additions - Painting - & Paperhanging
Aluminum Products Glass & Screen Repairs
1119 Main St., Waltham, 02154
RESIDENTIAL AND COMMERCIAL
Tel. 899-5928

AUTOMOTIVE CRAFTS INC.
All work performed by Expert European Automotive Craftsmen
FOREIGN CAR SPECIALISTS
899-7996
712 MOODY STREET • WALTHAM • MA. • 02154

J & R AUTO BODY
JOHN (ROCKY)
Domestic and Foreign Auto Body Repairs – Complete Truck Body Repair
All Types of Mechanical Repair – Insurance Appraisal Work
FIBER GLASS REPAIR - 24 HOUR TOWING
152 Prospect Street, Waltham, Mass. 02154 Days: 891-5700 - Nights: 899-2991

HI - FI - STEREO
SOUND EQUIPMENT
RECORDING SERVICE
STEVE BORSHER PRESIDENT
audio services inc. 73 RIVER STREET, WALTHAM, MASS. 02154 TEL. (617) 891-0224

**LEXINGTON ST—Contd**
212 Lyons Tom Ins (Stge)
213 Waltham Automotive Stge
215 Waltham Automotive Corp parts 894-2600
217 Waltham Racquet Club
231 Thollden James O & Son Inc metal goods 894-2042
232 Ideal Concrete Block Co 894-3206
243 Boston Muffler Co Inc muffler sls & serv 899-8376
245 American Calibration Testing Inc 899-1921
249 Nucons Sneaker Circus
257 Groves Service Station 893-9560
260 Chesterbrook Restaurant The 893-3110
265 Vacant
269 Vacant
275 Hays J S Co Inc genl contrs 893-2100
290 Margaret Ann Beauty Salon 893-9163
BEAVER ST ENDS
306 Wright Frank W ◎ 894-1172
326 Ouellette Sally Mrs lodging house ◎ 893-1819
327 Chapel Hill School 894-2644
Allen Richd G 899-8138
Allison Gloria
Drapeau Richd J
Economides Paul G 893-7412
Emery Robt W 899-9134
Favreau Joseph G 891-7180
Greene Christopher S 899-3849
Hatt Roy J
★Houghton Richd W
Johnson Lawrence J 891-9686
★Merritt Kelley A
★O'Brien Danl
★Reed John D
Sherwood Nancy
★Tarsa John
★Tines Paul 891-5988
★Woodworth Jeffrey 891-0690
336 Cataldo Margt L ◎ 899-1774
360 Sangermano Frank
Owen Carleton W ◎ 893-7466
362 Viles Fredk R ◎ 893-1289
BACON ST ENDS
PIETY CORNER
375 Covenant Congregational Church 893-7717
380 Morrison John L ◎ 893-5615
395 Massachusetts Commonwealth Of Mntl Hlth Reg 3 Hq 899-9560
396 Swenson Lennart A ◎ 893-7339
397 Vacant
399 Clark Eleanor D Mrs ◎ 893-5033
TOTTEN POND RD BEGINS
400 Sanctuary First Bapt Church 893-7058
401 Giardina Felix A ◎ 894-5098
409 Mc Cormack John J ◎ 899-8175
Buckley Helen Mrs 899-9070
410 Johnson Esther C Mrs ◎ 894-1142
417 Simpson Gordon
Atwood Philip G ◎ 899-4645
424 Vanaria Anthony A ◎ 893-1282
425★Guglielmo Guilo ◎ 891-0225
428 Lang Thos P ◎ 891-8781
429 Salvucci Joseph P 893-7620
435 Vacant
439 Green Acres Day School Inc 893-5051
Mitchell Donald B ◎
449 Gallagher Herbert W ◎ 894-4981
LINCOLN ST BEGINS
455 Hays Wm E ◎ 893-1192
459 Roche Wm J ◎ 893-4549
460 Foster Charles S ◎ 893-8625
465 Connelly Paul A ◎ 894-7846
470 Jahrling Raymond C ◎ 893-5987
473 Phillips Malcolm L ◎ 894-5089
474 Pintabone Philip
475 Mac Dowell Roy S ◎
480 Wilson Alice Y Mrs ◎ 894-4549
CURVE ST ENDS
481 Famosi Vincent paper hanger ◎ 894-5835
484 Goodwin Carmen S ◎ 899-0315
490 Chin Wing Toy ◎
491★Mc Farland Bruce C 891-7088
508 Hopkins Nursing Home 893-7841
509 Hopkins Ann M Mrs ◎ 899-7354
511 Brooks Nathaniel F ◎ 894-7308
513 Cotoni Angelo F ◎ 893-1513
515★Barry Peter P
520 Gagnon Joseph L ◎ 893-0010
521 Pazzano Fredk F ◎ 893-5539
525 Uhlin Werner R Jr ◎ 894-4294
528 Green A Frank ◎ 893-7480
529 Kissinger Charles J ◎ 899-5193
533 Anderson Jennie K Mrs ◎ 893-7772
536★Walsh Robt
★Kempster John
Ricard Richd
Vacant
539 Kohler Arth M ◎
543 Barrile Anthony J ◎ 894-0705
549 Griffin Wm F ◎ 893-1264
STANLEY RD BEGINS
554 Espousal Retreat House And Shrine 893-3465
561★Carmody Wm F
563 Patti Agnes Mrs ◎ 893-6667
564 Whitford Robt E ◎ 894-1816
564a Clark Nelson W 893-0802
569 Patti John S ◎ 893-0279
574 Campbell Robt B ◎
575★Pannessi Frances Mrs drsmkr ◎ 891-4789
578 Dow R Richd ◎ 893-3272
579 Mc Gurrin Robt M ◎ 893-5851
583 Berkstresser Robt W ◎ 894-6647
586 Cannon James J Jr ◎
587 Leydon Arth J ◎ 894-1656
588 Lashway Philip A ◎ 891-7593
590 Cusolito Mary V Mrs ◎ 894-2235
595 Hayes Oil Co 893-7145
Hayes James J ◎ 893-7145
598 Rando Joseph A ◎ 893-8529
599 Pinabone Mary Mrs
601 Mac Lennan Robt ◎ 893-2494
605 Curtis Harold O ◎ 899-0907
606 Felix Joseph D ◎
SHERMAN RD BEGINS
617 Waltham High Sch 893-8050
640★Hargrove Robt ◎
655 Kennedy Junior High School 893-8246
670 Prescott Kemon ◎ 893-8267
680 Cotoni Angelo ◎ 891-8531
685 Waltham Public Library (North Br) 893-0691
690 Tortola Fredk R ◎ 893-4291
696 Labossiere Aline A Mrs ◎ 893-2344
700 Santamaria Victor ◎ 894-2058
Rear★Canning Donald contr mason
708 Ridley Flora M Mrs ◎ 893-4122
710 Murphy John H ◎ 894-0796
COLLEGE FARM RD BEGINS
724 Larsen Ralph W ◎ 894-9204
Robinson James M 899-4969
725 Young Men's Christian Association 894-5295
★Milanazzo Peter
Camp Cabot Y M C A (Day Camp) 894-5295
732★Cecchinelli Joseph C 894-1762
750 Ramsay Helen M Mrs ◎ 899-3663
764 Ravesi Alf R ◎ 899-4418
770 Bishop Edith T Mrs ◎ 899-1908
780 Connors Real Estate 893-4141
Connors Robt E ◎
★Metevicius Kestitus

**LEXINGTON ST—Contd**
Rockey Robt W 893-3024
782 Auto Gas Of Waltham 893-9483
LAKE ST BEGINS
800 Waltham Sports Center Inc 893-7070
Wal-Lex Bowling Lanes bowling lns 893-7070
Wal-Lex Management Corp 893-7070
Wal-Lex Realty Trust
814 Wal-Lex Recreation Center roller skating 894-1527
822 Playland Inc miniature golf 893-6974
BROOKWAY RD BEGINS
840 Stop & Shop (Br) gro 899-1070
846a Flynn TV & Stereo Inc music store 894-1450
846b U S P O (North Waltham Branch) 893-5961
848 Bates Pharmacy Inc 894-7438
850 Rando Building
Rooms
1 Skersey S Alan piano tchr 899-3417
2 Russell Associates Inc mfrs rep aerospace 899-6500
3 Vacant
4 West Suburban Rentals apt rental serv 899-5658
4 Fleming F H Real Estate 899-5658
5 Hashim Dick Organ Studio 894-8146
6 Namias Jack A dentist 894-7568
7 Vacant
9 Abrams Arnold phys
12 Vacant
850 Shelley's School Of Dancing 891-0570
17 Mister John's Beauty Salon 899-4271
852 New England Stores Inc (Br) dept store 894-4318
853★Smith Lawrence
855 Veno Geo L Jr 894-0169
856 Laurel Card & Gift Shop 894-7701
857 O'Brien Beatrice Mrs
858 Mister Charles Men's Shop clo 899-0307
858a Radio Shack (Br) 899-4620
859★Coye Yvonne Mrs
860 Defino's clothing ret 893-3414
862 Wal-Lex Hardware & Supply Co Inc 899-8999
864 Playpen Inc The toys ret 899-4048
868 Barbara Ann Bakery 894-5091
870 Wal-Lex Barber Shop 893-8643
872 Wal-Lex Sunshine Center wash & dry clean 894-3292
874 Wal-Lex Cleaners Inc 894-2300
876 Guaranty-First Trust Co (Br) 899-3360
Mister Donut (Br) 893-8110
Middlesex Homes Inc builders 899-7200
878 Wal-Lex Car Wash 899-4273
879 Colonial Manor Apts 893-2351
1a Davidson John W 894-4371
2a★Chaffin Diane
3a Doherty Lillian B Mrs 891-4726
4a★Egan Donald
5a Bisson Anna Mrs 899-2481
6a Leventhal Sylvia 894-6028
7a Naugler James A 891-6218
8a Carter Susan R
9a Belski Mary A
10a Benjamin Helen L Mrs 899-4297
11a Gnecco Joan A 891-5216
12a★Brown Charles
13a Buehler Robt J 891-1339
14a★Lennon Henry 891-5988
15a★Bysiewicz Dennis C 891-5871
16a Meyer Alice I 899-3586
17a★Dezotell Stella
18a★Bruce Carol 899-1315
19a★Leydon Steph A
1b★Wagner Dana
2b★Farrell Susan
3b★Regan Theo
4b★Houde Donald 899-6519
5b Gaston Marie T 894-5828
6b Mac Lellan Kathleen 891-7853
7b Daley John T Jr 894-8766
8b Brassard Phyllis Mrs
9b Callahan Madeline T 891-1113
10b Roberts Viola M 893-7184
11b★Cefalo Angelo
12b★Stavropoulos Peter 899-1736
14b Doane Alice M 891-4637
15b Andersen Jeannette C
16b Palm Walter A 893-0004
17b Carroll Thos D 899-7889
18b★Yeamans Lynne
19b Draper Jane A 899-3719
20b Fryer Eliz S 899-4501
1c★Mac Donald Audrey J 891-7853
2c★Smedberg Richd 899-2681
3c★Mc Kimm Diane
4c★Costa Dominic
5c Madden Richd 899-9079
6c★Pappas Danl
7c★Tarishian Seran Mrs 891-9372
8c Polio Joseph F 893-7419
9c Sumner Vincent 893-0030
10c Cormier Clifford J 893-2423
11c★Clare Bernard J 891-5433
12c Horan Dorothy E Mrs 893-4649
13c Connelly Jane E Mrs 899-8978
14c Shaw Willard R 894-7549
15c Kelly Louise M Mrs 899-1863
16c Dunn Marion L Mrs 893-6057
17c★Mc Court John
18c★Mabie Steph
19c★Palumbo Peter
880 Weiner Morris D optom 893-8537
R E M Service Co htg & refg 894-3440
892 Wal-Lex Exxon Service Station 893-8350
900 Apartments
B1★Toepel Eliz Mrs
B2★Jolicoeur Stanley
B3 Vacant
B4 Fahey Edith Mrs 891-0633
B5 Blake Elaine 899-2962
B6★Mc Mahon Brian J
B7★Mc Carthy Mary Anne 891-6889
B8 Mac Kenzie James 899-6219
1 D'Amico John L 891-5638
2 Fitzgerald Jill E
3 Mc Grath Michl P
4★Dalton John W
5 Toothaker Thos S 891-6647
6 Hays Susan A
7★Siegel Donna Mrs 899-6507
8★Bruce Joan 891-1086
9 Mc Carthy Diane
10 Baldwin Florence M Mrs 894-6843
1 Yang Eliz 899-4816
2★May Eloise Mrs 899-3902
3 Vacant
4 Davidson Paul F
5 Delph Donald L 899-6945
6★Messenger Robt
7 Jones Ethel M 899-1972
8 Boyle John F
9★Chabot Barbara 891-7948
10★Palosky Joseph L
976 Windsor Village Apartments 891-0281
Windsor Village Apartments (Ofc)
N STEARNS HILL RD BEGINS
1036 Walsh's Getty Service Center 893-9300
1065 Newton-Waltham Bank & Trust Co (Br) 894-6500
1070 Waltham Plaza shopping center
Star Market Co 893-9035
Turn-Style dept store 893-9279
1090 Metropolitan Pharmacy 894-0400

Waltham
MOTOR INN
FULL SERVICE MOTEL
Restaurant & Function Facilities
Route 128
Exit 48 E
•
Waltham
Tel.
890-2800

Your delivery service needs a copy of the
CITY DIRECTORY
So does your Collection Department, your Sales, Purchasing, Mailing and Every Other Department in your Business.
BUY DIRECTORIES FOR EACH DEPARTMENT
SAVE TIME AND MONEY—BE EFFICIENT IN ALL

BACON ST. AUTO BODY
COMPLETE AUTO BODY SERVICE
JON CORRIVEAU
Auto Painting • Insurance Specialists
Corvete Fiber Glassing
109 Bacon St. Waltham, Ma. 02154
893-4160

21St CENTURY HEALTH SPA
THE DIFFERENT SPA - WITH GREATER BOSTON'S MOST COMPLETE FACILITIES
Holiday Inn, Tottenpond Rd. Waltham, Ma.
890-1147 or 890-3000 Ext. 440



LEXINGTON ST—Contd
1093 Glendale Package Store Of Waltham Inc 893-6968
1092 Fayva Shoe Store 893-9782
1096 Pride Cleaners 893-8473
1097 Mr Formal Inc tuxedo rental 893-9404
1098 Brigham's Inc (Br) confectionery ret 893-8651
1099 Waltham Federal Savings & Loan Association 894-6810
TRAPELO RD INTERSECTS
1100 Frank's Of Rome Beauty Salon 899-8158
1102 Star Plaza Speed Shop coin operated laundry
1104 Waltham Plaza Barber Shop 891-6153
1105 Glenmeadow Apartments 893-2799
Building 1
1★Byrne Richd
2 Gesmundo Benedict M 899-6440
3★Laurie Hyman
4★Caruso Michl J 899-8053
5 Reynolds Lynne M 899-5057
6★Grant Theresa
7 Howard Ruth E 891-7141
8★Coyne Philip M 899-1820
9★Rickey Susan
10 Hoose Alf J 893-7158
Building 2
1 Finley Garnet H
2★Reads Herbert M 899-2565
3★Cox David
1 Worden Mary L 899-4344
2 Altman Irving L 899-4137
3 Keomurjian Yezegiel 899-8515
4 Doherty Francis 891-7956
1★Mc Donald Barbara
2★Lee Laurence
3★Malak Azer
4★Scanlon John 891-5713
5★Dion Susan Mrs
Building 3
1★Kato Takeo
2★Parker Diane
3★Perry Robt 899-1225
1★Aronson Janet K
2★Alman Maxine
3★Atkinson Judith
4★Pfau Danl 899-8120
1★Mac Donald Ronald 891-5308
2 Strazzullo Frank C 899-4664
3★Lopato Casemir
4 Feldman Paul 899-3461
Building 4
1★Izzie John M 891-1774
2★Wise Aran
3 Adams James A 891-0495
1★Salhaney Donald
2★Salle Wm L 899-2726
3★Gopolon Kamashamy
4 Di Stefano Salvatore 891-7506
1 Frolick Jay H 891-5088
2★Blank Judith 891-4057
3★Shore Harney 899-8326
4★Woo Vincent
Building 5
1★Finley Bruce
2 Smith Ralph E 891-5553
3 Farago Andrew J
1 Farrell Gabriel Mrs 899-6380
2 Chaprolis Frances P Mrs
3 Maillet Marjorie H 891-9058
4★Sethares James C 891-0543
1★Nolan Edythe
2★Skoczylas Jean
3 Walker Geo W 899-6294
4★Gilikevorkian Krikor
Building 6
1★Aucoin Alphonse 891-9364
2★Nosil Heuvel
3 Rollo Rita Mrs 899-3707
1★Nasman Glenn D 891-9744
2★Krevlin Judith 891-9705
3★Shosh Anil C 899-7869
4★Buckions Gabriel Mrs
1★Anapolsky Eleanor Mrs
2★Valliere Barbara
3 Bagby Martha H 899-9355
4★Rando Dominic
Building 7
1★Milner Joseph 899-8053
2★Tritis Martha Mrs
3★Joyce Robt
1 Hogan Beulah G Mrs 899-5714
2★Fishkin Richd
3★Dorgan Ruth
4 Schenkler Sheldon 891-9385
1★Goldman Myrna
2★Sato Shigiru
3★Aschenbrand Nan
4★Pearlstein David
Building 8
1★Maritone Malcolm
2★Martell Diane
3★Mac Duffie Marbury
1 Cheever Donna 891-0181
102★Kenney Suzanne
3 Reardon Robt
4★Cockey Shelby 891-1839
1★Green Wm
2★Faneuil Edw
3★Mac Leod Wm 899-9172
4 Mc Hugh Cath 899-7395
Building 9
1 Varughese Alint V 891-5685
2 Blaiklock Wm 893-3187
3 Mc Carthy Walter 899-5834
1 Robbins Alvin 891-4575
2★Parkhurst Doreen
3★Geondall Barbara 891-8099
4 No Return
1★Weeks Cynthia
2 Kovacs Andrea L 899-7261
3 Hornig Sarah R Mrs 899-2816
4 Ferris Charles W Jr 899-3184
Building 10
1★Klemm Robt L 899-6181
2★Brockerman Peter
3 Rocke John C 899-7257
1★Gregory John
2 Phillips Johanna 899-4046
3 Horwitz Raymond L 891-0195
4 Dalwin Hai 899-9879
1★Walton Leonard III 899-1898
2 No Return
3★Banecik Wm
4★Parkin Marie 899-9023
Building 11
1★Kane Elaine
2★Wobel Henry
3★Robards Edw
1 Charlot Courtland H 899-4973
2★Boyce Arth
3★Coomey Darlene 899-3254
4★Reddy Ramasahayam 891-6817
1★Norwood Richd
2 Walsh Jeannette Mrs
3★Sheblis Doris D Mrs 891-4172
4★Moran Linda 891-0161

1

LEXINGTON TER —FROM 117 LEXINGTON EAST TO DEAD END

ZIP CODE 02154
8★Sanchez Raul 899-8792
★Cutter Carol Mrs
★Thayer Harriet
10★Gerace Lucia Mrs 891-0568

**LEXINGTON TER—Contd**
★Murphy Richd 891-0868
10b★Davis Diane 899-8365
12 Brown Glennie Mrs 893-3172
12b Mc Lellan John A W
12c Gross Gardiner
14★Herrera Roberto 899-5278
14a Le Blanc Dennis 893-3911
14b★Webb V
15 Ehwa Kath M Mrs ◎ 891-4751
Ehwa John M contr elec
18 Vacant
★Liber Angelina Mrs 891-5034
20★Vides Martha 899-0119
★Perry Alice Mrs
24 Cardona Jose 891-5757
★Acvedo Carolina Mrs 899-9681
26★Collette Joseph 891-4732
28 White Jennie Mrs 893-1524
★Boudreau Lawrence 891-8604

32

**LIBERTY ST —FROM 549 MAIN NORTH TO 50 SCHOOL**

ZIP CODE 02154
MOUNT PLEASANT ST ENDS
15 Doran Martin J ◎ 893-2125
16 Holt Anatol W 891-0384
17 Mc Quiggan Raymond I 894-3553
18★Brissette D 899-6006
Peters
Vanaria
23 Vacant
26★Passerello Carl ◎ 891-7307
★Russas Dennis 899-2919
27 Clark Paul R ◎ 891-4219

25

**LINCOLN ST —FROM 440 LEXINGTON NORTHWEST TO 1650 TRAPELO RD**

ZIP CODE 02154
12 Dumas Thos G ◎ 891-8314
17 Kenney Frank E ◎ 893-8281
18 Blanchard Marjorie E Mrs ◎ 894-3978
21 Richardson David W ◎ 899-6464
27 Dinjian Geo K ◎ 899-8881
PIETY CORNER RD ENDS
41★Ballie Wm L ◎ 899-3268
46 Grimes Robt A ◎ 893-1463
49 Johnson Alden 894-2974
54 Zaia Caterina Mrs ◎ 893-2354
Du Puis Wilfred G
59★Ruland Fredk ◎ 891-4185
CURVE ST BEGINS
64 Hebert Wilfrid L ◎ 891-0721
75 Slaunwhite Wilson R ◎ 899-2325
Danko Joseph ◎ 899-0865
Garland Wm J 893-1467
75b★Boudreau Charles
LINCOLN TER BEGINS
78 Wilson Harold L ◎
84 Spall Edw H ◎ 894-7867
91 Dipronio Albert J ◎ 899-2097
94 Walsh Grace A Mrs ◎ 894-2789
GLEN CIR BEGINS
106 Castanino Joseph J ◎ 893-3647
107 White Lydia E 899-3462
111 Liskov Nathan ◎ 891-8241
114 Dipronio Chester A ◎ 891-4260
124 Di Pronio Carmine Jr ◎ 893-2942
131 Raymond Kenneth C ◎ 893-0801
132 Ashe John E
133 Roche Fredk J ◎ 899-5370
167 Goguen Norman J 899-3819
183 Woodland Brothers lbr whol 899-0569
Woodland Fredk W ◎ 899-0569
WINTER ST BEGINS
280 Redding Grace M Mrs ◎ 899-3766
282 Conrad Irving L ◎ 893-6165
284 Patterson Anna Mrs ◎ 894-1385
286 Sawyer Charles S ◎ 894-9850
294 Bourque Francis J ◎ 899-8776
300 Lyons Mylon A ◎ 894-7487
306 Chester Rachael H Mrs ◎ 893-1408
316 Machado Joseph J ◎ 893-0077
321 De Marco Salvatore P ◎ 891-4516
322 Crowley Joseph D ◎ 891-4118

10

325 Collura Philip ◎
329 Shaw Stephen H ◎ 894-9056
330 Apartments
5★Lyon Carl
6★Grasch Barry
11★Garrity Georgina
12★Paul Donald 891-1350
13★Lanich Derek 891-6594
14 Mc Kenzie Danl R 899-6267
15★Valsecchi Francesco
16 Owens John
21 Rigby Wm L
22★Skopletis Steven
23★Fitzgerald Donald
24★Driver Edw
25 Johnson Russell 891-9305
26 Santa Maria Anthony
31 Vacant (apts 31-32)
33 Leinhard Robt E
34★Fallon Peter
35 De Wolfe Richd F 899-9515
36★Mermelstein Harold E
B1★Long Wm
B2★Stilley Frank
B3★White Albert
B4 Panazjo Anthony
B5★Finch Darlene
B6★O'Callahan Donald
B7★Eaton Wm
**STREET CONTINUED**
333a Vacant
333b★Connolly James
333c Cleary Alice R Mrs 891-9265
335a★Webb Wm 899-0913
335b Vacant
335c Laundry Room
337a★Basile Albert
337b★Series Edwin A
337c★Blair John
339a★Varnicz Pesko 899-9070
339b★Paria Marie A
345 Apartments
1★Bavaro Steph
2★Grasso Pamela
3★Gekko Kunihiko 891-4115
4★Colemon Steph 899-9461
5 Mc Donald Angus 894-3150
6 Dillmore Kay E 891-4843
7★Lee Saml 899-3361
7★Lee Thos
8★Bacon Howard
9★Seymour James K 891-9253
10★Becker P 899-4219
11★Fitzpatrick C
12★Walker Steph
13★Beane Joanne
14★Van Maldren Benwad
15★Christofferson Anders 891-1674
16★Pattison Cynthia
346 Apartments
1 Laundry Room
2★Campbell Susan
3★Dampier Fredk W 891-5267
4 Fitzgerald Kathleen
5 Vacant
6 Montgomery Harold F 899-5035
7 Muir David 891-4616

WE DO THE BEST WORK
ADVANCED APPLIANCE SERVICE
REFRIGERATORS, FREEZERS, KENMORE WASHERS, WHIRLPOOL WASHERS, DISPOSALS
DISHWASHERS, MOTOR REPAIRS, RANGE ELECTRIC, AIR CONDITIONERS
ELECTRIC RANGE PARTS - 10% OFF TO CITY & STATE EMPLOYEES
207 NEWTON ST. WALTHAM, MASS. 02154 893-5445

BIGHAM & SONS Inc.
AWNINGS
Est. 1910
259 South St. Waltham 02154 894-3204



LINCOLN ST—Contd
8★Andelman Lois R 899-9815
9 Azablar Aramaush Mrs 899-8099
10★Mc Geever Geo 899-1844
11★Grant Darlene
12★Ellegood Howard A 894-6671
12b★Annesse Susan
14 Vacant
15★Freeze Geo L
16★Croteau Hana 891-1282
17 Saia Steph L 899-8344
18 Diamon Mary Mrs 891-4613
356 Apartments
1★Lampert Cath
2 Malone John B 899-5349
3★Mc Claren Nelson
4★Fitzgerald John
5★Martin Elaine
6 Dalal Atul 899-1561
7★Milne Susan R
8 Normand Charles A 899-5641
9★Anzablar Varouton Mrs 899-8099
10 Stone Lorraine 899-9483
11 Brewster Grace E 891-4698
12★Crocker Susan
14 Vacant
15★Dunphy Joseph
16★Clifford Gloria
17★Chaisson C W 899-5748
18 Vacant
19 Klein Solomon A 891-0005
20★Poitrast Larry 899-2387
21★Fola Bella Mrs
22★Rigoli Dennis
23★Merli Kevin 891-6015
24 Vacant
25 Parry Ronald J 891-6723
26★Storm Anita
27 Armstrong Claire Mrs 899-9015
361 Lombardo Veronica J Mrs ◎ 899-2231
COLLEGE FARM RD ENDS
365★Schneider Benj M ◎ 894-7458
368 Apartments
1★Blackington Susan 891-7753
2★Finland D
3★Geary Kevin M
4★Cromm Steph R 899-6623
5★Tumminelli Richd 899-7704
6 Ritter Dorothy
7★Nicotera Robt Jr
8 Field John J 899-3553
9 Lunny Alice
10 Carlson Selma 891-4857
11 Siegel Julan L
369 Lubin Patricia Mrs ◎
371 Nichols Eliz C Mrs ◎ 893-5346
373 Cameron Donald D 899-7819
377 Babbin Roger ◎ 893-3788
378 Mac Dougall Ronald ◎ 893-7733
392 Leate Alice G Mrs ◎
393 Waters Leonard D 899-7853
PINE HILL CIR BEGINS
400 Gardner Earl M ◎ 894-1432
404 Hayes Grace F Mrs 891-7568
LAKEVIEW AV BEGINS
408 Farrell Robt plasterer ◎
410 Hoffmann Leonard F 894-2323
415 Vacant
Seaburg Annie Mrs ◎ 894-5203
416 Pewtherer John W 893-5392
SEMINOLE AV BEGINS
420 Chaisson Wm ◎ 899-8670
427 Chenevert Robt A ◎ 899-1509
428 Saia Louis ◎ 891-4358
435 Walsh Stanley E ◎ 894-7623
439 Butcher Wm M ◎
ODE ST BEGINS
441 Filosa Igino ◎ 891-1095
442 Robichaud Raoul ◎ 894-4672
452 Goddard Lydia A Mrs ◎ 899-8835
456 Denty Edwin H ◎ 894-3842
457 Sullivan Charles D ◎ 899-0194
460 Sarro Elaine Mrs ◎ 899-0541
461 Bardsley Emily Mrs ◎
463 Chandnoit John K ◎ 893-7665
464 Littell Andrew R ◎ 894-5039
467 Dideo Charles J ◎ 893-6960
472 Smith Herbert D ◎ 893-2317
HIBISCUS AV BEGINS
477 Plourde Philip ◎ 894-2133
481 Rock Roland 891-1232
540 Mac Arthur Douglas School 893-8050
549 Pizzi Farm Stand 891-5818
LAKE ST ENDS
560 Kernwood Constn Co
565 Pizzi Angela Mrs ◎ 893-6793
★Nelson Steph
Cotoni Paul 899-4378
581 Pizzi Richd W ◎
590 Jarrell Ash Co scientific instrument mfg 890-4300
595 Fratantuno Joseph W 893-3284
600 Cipriano Lawrence ◎ 899-2564
610 I B M Corp 236-6000
619 Mac Dougall Robt D ◎ 899-4762
639 Ingalls Anne
Mele John 893-2894
★Ingalls Mary
655 Dunnill Frank R 891-5684
686 Forcier Doris T Mrs ◎ 890-7943
696★Hague Philip
697 Ducey Wm M 893-8070
698 Cheney Annie Mrs ◎ 893-3415
WYMAN ST ENDS
SMITH ST BEGINS
701 Welch Bartholomew M ◎ 890-1645
726 Taranto Anthony 890-1748
731 Stevenson Robt J ◎ 890-1104
736 Taranto Joseph
745 Hackey Edw W ◎ 890-4424
747 Chandnoit May S Mrs ◎ 890-4277
750 Crossman Kenneth A ◎ 890-3949
755 Cormier Henry ◎ 890-5198
760 Fiore A Ralph ◎
761 Kachagian Harry ◎ 890-2897
765 Cappadona Thos ◎ 890-2570
770 Digregory Michl J ◎ 890-5674
775 Medaglia Joseph A ◎
776 Lelievre Donald R ◎ 890-7326
781 Mac Leod Weldon L ◎ 890-4008
789 Mc Mahon Albert ◎ 890-2447
871 Wilde Franklin ◎ 890-1970
881 Sherman Charles J ◎ 890-6074

25

**LINCOLN TER —FROM 75 LINCOLN NORTH TO DEAD END**

ZIP CODE 02154
17 Kerr Otho E ◎ 894-6266
26 Perna Albert F ◎ 894-9373
31 Shelley John T ◎ 894-0026
32 Beckford Howard C ◎ 893-5092
36 Mc Nally Ann M ◎ 894-3540

13

**LINDEN ST —FROM 393 MAIN TO NORTHEAST TO 316 BEAVER**

ZIP CODE 02154
20 Kindness Animal Hospital & Shelter 893-2800
Bigman Seymour B 893-2800
38 Middlesex Cnty Dept Of Probation Second Dist Court 894-4502
Middlesex Cnty Second Dist Court Of E Middlesex 894-4500
Waltham Court Clinic

**LINDEN ST—Contd**
50 Sullivan Jeannette E Mrs ◎ 894-4223
Sullivan Jeannette C lwyr
74 Bob's Sub Shop 893-9457
Giardina Antonio J hydraulic seeding 893-1471
75 Stop & Shop gro and meats 893-6159
75a Dion & Leahan Inc liquors & wines retail 894-1999
87 Arcade Auto Mart 891-5996
90 High Performance Cars Inc 899-4560
96 Ace Motor Sales & Supply Co Inc auto dealers 893-5160
Ace Seat Cover Co 893-5160
97 Window Trimmer The 893-5577
Consumer Value Carpets 891-1171
Rear Abko Auto Body 899-7353
109 Main Street Auto Sls & Serv Inc auto dlrs 894-1106
Abbott Rental Co Inc auto renting 894-3080
127 Vacant
131 Furman Warehouse Inc lbr whol 893-7571
Lopez Trucking Inc 893-7900
Waltham Terminal Inc 893-7900
Waltham Bus Co 894-9877

24

CENTRAL MASS R R INTERSECTS
170 De Vincent Richd P 891-0757
WAVERLEY OAKS RD BEGINS
176 Curts Jack S ◎ 893-7955
182 Madden Wm ◎ 899-1385
188 Taylor Esther M Mrs ◎ 899-0163
192 Rich Ina R Mrs ◎ 893-8963
197 Sickles Martin R ◎ 894-4056
200 Spurr Geo L ◎ 899-1483
LINDEN TER BEGINS
209 Foley Margt M Mrs ◎ 899-4544
213★Bennett Glen W ◎ 899-0104
LINDEN PK DR BEGINS
217 Sorberra John ◎
MARIANNE RD INTERSECTS
237 Kozelian Arsin H ◎ 899-7290
FLORAL CIR BEGINS
240 True James A ◎ 894-8783
242a Ferrazzani John ◎ 893-5797
242b★Mele Fausto 894-8676
244 Rooney John F Jr ◎
252 Pacitti Domenic A mason contr ◎ 894-2097
253 Chilian Arth I ◎ 893-6515
258 Bauer Herbert L ◎ 899-9653
261 Farrell Madeline J Mrs ◎ 899-1199
266 Curtin Gerald M ◎ 894-2421
269 Manning John N ◎ 893-1147
272 Hays Walter I ◎ 899-0687
282 Ellis Eliz ◎ 894-0997
288 Antonucci Nicholas Jr ◎ 894-7667
294 Quigg Charles L Jr ◎ 899-1693

24

**LINDEN TER —FROM 205 LINDEN**

ZIP CODE 02154
12 Queen Charlotte M Mrs ◎ 899-0067
16 Velella Anthony 894-4966
18 Campbell Joseph A ◎ 893-4246
20 Bailey John J ◎ 899-3907
22 Manfredonia Julio ◎

24

**LINDEN PARK DR —FROM 214 LINDEN**

ZIP CODE 02154
10 Petersen Irvin M ◎ 894-5105
11 Toomey Geo H ◎ 893-7234
16 Hunter Elmire B ◎ 899-0771
17★Ronan James ◎ 899-9422
24 Collins Donald G ◎ 899-1776
25 Jacoby Geo P ◎ 891-5884
Oliva Frank
29 Clifford Steph F ◎ 899-0992
32 Capuano Sahib
33 Rodd Richd L ◎ 894-2637
39 Tower Louise F Mrs ◎ 894-9374
40 Holland Anna M ◎ 893-3287
44 Pasquale Alf ◎ 891-7643
45★De Vincent Raymond
49 Dreifuss Stanley H Rev 891-0388

39

**LINDY LA —FROM 67 POND**

ZIP CODE 02154
10 Boucher Mary E Mrs ◎ 894-9059

35

**LIONEL AV —FROM 903 LEXINGTON**

ZIP CODE 02154
15 Apartments
A Mithcell Craig N 899-7377
B Bockman Bruce A phys 893-8550
C Greco Edmund V 894-6364
D Johnson Leslie 899-7334
E★Paino Concetta Mrs
F Roy Shirley A 899-7479
25 Apartments
A Fay James L dentist 899-1157
C Loftus Richd D 891-8374
D Murphy Maureen 899-9807
E May Janet D 899-9047
F★Jachimowski Mary E 891-6712
35 Apartments
B Lawrence John P 899-6851
C Glenn Arlene 891-8663
D Phillips Raymond L III 891-9119
E★Sitomer Donald
F Duggan Mary
36 Apartments
A★Thomas Robt J 899-9350
B Laundry Room
C★Edney Douglas
D★Barthe Linda J Mrs
E Mac Innis Philip B 899-2862
F★Traiger Richd 891-0449
41 Apartments
A Devlin Maureen 899-4768
B Mullo Michl P 891-1560
C Krausnick Lorraine A 891-5790
D★Obrien Paul E 891-5683
E Shine Hugh R 899-7346
F Rosen Philip A 899-1657
42 Apartments
A Coyne Laurenza I Mrs 894-7533
B★Koenig Marc 899-2432
C Edgecomb David P 899-6388
D★Cohen Danl
E Fox Arth I 894-5728
F Morley Ann L 899-6866
44 Apartments
A★Campbell Sheila
B★Isaacson Donald
C★Dalton David
D★Gorin Janet 899-4717
E Atkins Martin
F★Magiera Diane Mrs
47 Apartments
A★Scarpato Joseph Jr 899-7637
B Payne Howard M 893-8656
C Kriete Charlotte S Mrs 899-0142
D Marshall Barbara 899-1701
E Jung Jacqueline M 899-3344
F Buttigieg Mary A 891-0214
50 Apartments
A Laundry Rm

The Waltham Nursing Home, Inc.
Offers nursing care at moderate cost to those who need our services
Please Consider These Advantages:
• Excellent Facility and Location • Spacious Grounds • Friendly Homey Atmosphere
• Sprinkler System • We Cater to Patients on Special Diets
Fire Alarm Wired Direct To Fire Station 24-Hour Excellent Nursing Coverage
91 Summer St., Waltham, Mass. 02154 893-6944

C V CYCLE ACCESSORIES
Custom Parts – Sales and Service
High Performance Bike Specialists – Complete Machine Shop Facilities
JOHN CAVOOTO - Pres.
15 FELTON STREET, WALTHAM, MASS. 02154 899-6792



**LIONEL AV—Contd**
B Filibert Janet 891-0719
C★Johnson Donald
D Wasserman Eleanor 899-9485
E Miller Mary U
F Westerman Edw M 891-1184
53 Apartments
A Lamontagne Claire 891-4124
B Laundry Rm
C Gaudette Edw J 891-1480
D★O'Brien James W 899-6015
E Eaton Carleton G Jr 894-0283
F★Reagan Mark T 899-0837
54 Apartments
A★Stanton Robt J
B Laundry Rm
C Ellison Priscilla 899-7546
D Goldberg Marilyn
E Brobisky Kim
F Ferranti Wm N
57 Apartments
A Laundry Rm
B★Furcolo Alberto 891-9475
C Vasile Dorothy L 894-7216
D Richardson J Patk 891-5227
E Geller Frymet Mrs 894-7223
F Richardson Eliz E Mrs 899-1174
60 Apartments
A★Watkins Susan
B★Treacy Michl 899-0419
C★Ross Andrew L 891-0356
D★Vacca Dorothy
E Connor Francis
F Denk Edw Jr 891-6486
63 Apartments
A Swanson John E 891-1781
B★Barbato David
C Simpson James E 894-3629
D★Gordon Cynthia 891-5752
E Mc Mahon Harriet S
F Kennedy Margt 899-2351
73 Apartments
A★Costello Frank 891-1324
B★Romano Jerome
C Varnick Joel 899-4423
D Murphy Geo E 899-0561
E★Regan Diane Mrs
F Cohen Judith F 891-4673
76 Apartments
A★Bryant Delia
B Laundry Room
C Obrien Margt A 899-0045
D★Duarte Susan
E Sullivan Temple
F Brennan Paul A 891-1612
79 Apartments
A★Moy Henry J 899-7926
B Laundry Rm
C★Mc Partlin A Patricia 891-4006
D Payne Wm
E Connolly John P 891-9139
F Moran Kath
81 Apartments
A★Schiavone Jeffrey
B Curry John E 899-3443
C Brandle Bruce 894-1576
D★Lambert Mary A
E★Colon Dwight
F Dewar Nancy 899-2440
82 Apartments
A★Zlotnik Mary 891-8676
B★Mc Donough Richd W
C Spahr Dorothy J 899-0189
D★Cohen Judith
E Alexander Wm 899-4130
F★Iwanchuk Barry
85 Apartments
A Connor Eliz J
B Laundry Rm
C★Kelley Diane 891-0108
D★Booth Donald
E Adams Grace 894-0945
E★Ryan Sandra
F Grassia Lorraine
90 Apartments
A★Mac Donald Alan 891-0717
B Mazzola Vincent 899-3061
C★Colangelo W Thos 891-0549
D Patel Jashuhi 894-3290
E Radlo Harry 899-4482
F Hochman Sandra 891-0438
96 Apartments
A Oliner Robt
B★Fey Donald
C★Kwarcinski Christine 891-4210
D★Robin Thos
E★Brown Beverly 891-6207
F★Berlandi Randy

25

**LIVERMORE RD —FROM 30 LINCOLN SOUTH TO POND END RD**

ZIP CODE 02154
27 Under Constn
29 Hajian Michl ◎ 899-1847
30 Robinson Roy D ◎ 894-6543
35 Baxter Fredk G Jr ◎ 894-5393
38 Clarke Harry R ◎ 899-3567
42 Falzone Amadeo A ◎ 899-4694

31

**LIVERPOOL LA —FROM 16 CALVARY**

ZIP CODE 02154
6 Caci Alfonso 891-8291
8 Apollonion Migel 899-7893
10 Babcock Thos 899-4109
11★Powers Alven L 891-9222
11½★Anderson Patricia
12 Maillet Bobene Mrs 891-5628
13★Vidrich Lulgi 891-6795
13½ Bastarache Claudette Mrs
14 Vacant
15 Russo Thos J ◎ 899-4512
16★Hardiman Rose Mrs

15

**LIVINGSTONE LA —FROM 387 WESTON NORTHWEST TO DEAD END**

ZIP CODE 02154
8 Bennet Ernest L ◎ 893-3484
Crockford Carl 899-8984
14★Whyte Wm M ◎ 899-5014
15 Caminiti Eliz E Mrs ◎ 894-1086
20 Gustavson Olof H ◎ 894-9726
21 Ryan John T ◎ 893-1383
27 Lopez Felix A ◎
28 Gustavson Rolf H ◎ 893-7292
35 Turner Winifred C Mrs ◎ 893-8487
40 Tilly Zinar F ◎ 899-0519
41 Fredrikson Carl H ◎ 893-6038
50 Keegan Mary L Mrs ◎ 893-8841
54 Miele Louis P ◎ 894-0151
55★Taylor Scott A ◎ 891-1564
60 No Return
68 Mahoney Robt E ◎ 891-6524

4

**LOGAN ST —FROM 22 PARK SOUTHEAST TO DEAD END**

ZIP CODE 02154
7 Vacant

HAROLD B. BOWERS, President and Treasurer
**BOWERS INSURANCE AGENCY, INC.**
Commercial Building Insurance In Waltham Since 1832
4 GORDON STREET (02154) 893-4064



4
**LOGAN PARK —BOUNDED BY MARTYN PARK RANDALL AND WOERD AV**

ZIP CODE 02154

27
**LONGFELLOW RD —FROM FAIRFAX RD SOUTHERLY TO WATERTOWN LINE TO 157 WARREN**

ZIP CODE 02154
70 Loughlin Joseph F Jr ◎ 924-6632
74 Navarro Paul ◎ 924-4694
82 Brooks Joseph F ◎ 926-4184
84 Smith Geo ◎ 891-5540
FAIRFAX RD INTERSECTS
91 Hennessey John P ◎ 893-6018
92 Northway G Mildred Mrs ◎ 893-2430
100 Taylor Francis E ◎ 894-7162
101★Landry Donald B ◎
106 Eastman Warren T ◎ 893-6473
107 Martz Ann D Mrs ◎ 899-3551
112 Nessolini Gilbert J ◎ 894-2059
113 Smith James F ◎ 899-5976
118 Corkery James J Jr ◎ 894-1576
119 Rizzo Gaetano T ◎ 893-2893
123 Basile Frank ◎ 891-6721
124 Muise Chester R ◎ 894-1875
129 Lewis Richd F ◎
130 Trank Mary ◎
135 Ryan John J ◎ 899-3272
136 Cerqua Henry J ◎ 899-8951
143 Mac Donald Saml A ◎ 893-0726
147 Garber Saml B ◎ 894-3489
151 Schiffbauer John E ◎ 893-6471
157 Joyal Henry J ◎ 894-0804
160 Condon Wm J ◎ 891-4016
163 Chadwick Robt A ◎ 893-0754
167 Goldstein Charles ◎ 893-2059
WHITMAN RD ENDS
168 Di Duca Mary Mrs ◎ 893-6180
173 Mc Golpin Saml D ◎ 894-3495
179 Zerega Alf J ◎ 891-5145
184 Chase Erle L ◎ 893-7698
187 Phelps Geraldine Mrs ◎ 894-7493
190 Grenier Wm E ◎ 894-2159

26
**LONGVIEW TER —VICINITY OF COLLEGE FARM RD AND MONTVIEW AV**

ZIP CODE 02154

14
**LORD ST —FROM 50 LEONARD TO 217 HAMMOND**

ZIP CODE 02154
1 Potter Gervase C ◎ 893-4087
5 Venini Mario A ◎ 893-8693
9 Cormier Arth R ◎ 899-9275
14 Sederquist Herrick A ◎ 893-2945
15 Perry Carmen J ◎ 893-3556
17★Stolowski Richd ◎ 891-5504
23 Morine Harry D ◎ 899-1268
Keniston Richd
27 Martin Joseph P Jr ◎ 894-5387
31 Kennedy Philip ◎ 893-2958

12
**LORETTA RD —FROM 39 SMITH TO BEYOND 81 SMITH**

ZIP CODE 02154
11 Vitti Gerard A ◎ 890-3432
19 Olberg Stirling ◎ 890-7688
24 Swartz Clayton W ◎ 890-6639
29 Mailly Eli P ◎ 890-3365
34 Bright Bernard J electn ◎ 890-0068
35 Pakalnis Adele H ◎ 890-7306
44 Gollan Fredk J 890-2579
45 Winner Rose ◎ 890-5261
55 Rigoli Augustine J ◎ 890-4407
61 Cincotta Bartholomew ◎ 890-9549
SMITH ST INTERSECTS
66 Jacovides Socrates ◎
67 Dunbar Elton E ◎ 890-6434

5
**LOWELL PL —FROM 14 LOWELL**

ZIP CODE 02154
8 Brophy John J ◎ 893-8763
12 Novello Guy L ◎ 893-2007

5
**LOWELL ST —FROM 65 PINE SOUTH TO 48 DERBY**

ZIP CODE 02154
9 Muirhead David L 891-6550
10★White Ellen 891-0380
11 Njus Erling L ◎ 894-1119
12 Hurley House The Inc halfway hse alchlc rehab 893-9304
14★Duggan Henry
LOWELL PL BEGINS
15 Hache Yvonne 899-4704
Logan Margt V Mrs 893-0898
17 Bergantino John A 894-9354
No Return
20 Apartments
1 King Carol Mrs
2 Lavoie Sonya R Mrs 899-5294
3 Kehoe Raymond
4 Young Colin W 894-8664
21 Mc Donald Rose A Mrs ◎ 893-2232
★Devincent Geo
22 Apartments
1★Borque Laurie Mrs
2 Marshall Charlene
3 Keaney Francis J 894-1706
4 Ferson Fredk P 893-8157
23 Aucoin Conrad M 893-0399
Bourgeois Alderic 893-7552
24 Apartments
1★Munciello Wm
2 Wilson Carolyn A Mrs 894-5778
3 Taylor Janet Mrs
4★Cimino Maria Mrs
25★Staples Louise H 891-0853
★Millar Jeffrey R 899-2980
Bellan Michl 899-2291
Bibbo Bernadette 894-4263
★Bibbs Alice 894-4263
TAYLOR ST INTERSECTS
41 Vacant
43 Connolly Martin J 894-4062
45a Lane Paul E 899-6256
45b★Gurney Mary 893-0953

Middlesex Cooperative Bank
577 MAIN ST.
WALTHAM 02154
FAMILY CO-OPERATIVE BANK
INSURED SAVINGS AND HOME FINANCING
OPEN FRIDAY EVENINGS 5-8 P.M.
TEL. 893-8000

**Fiorillo Fuel Co., Inc.**
COMPLETE BURNER AND HEATING SERVICE
**TELEPHONE 893-7110**
**WALTHAM, MASS. 02154**
**73 RIVER ST.**

**BEATTY BROTHERS PHARMACY**
**PHARMACISTS**
PRESCRIPTIONS AND HOSPITAL SUPPLIES
FREE PICK-UP AND DELIVERY
**75 Crescent St., Waltham 02154** **Tel. 894-7600**



LOWELL ST—Contd
50 Champagne Claude
60a Beaudin Thos C 899-0234
60b★Wall Doris P 899-1745
61★Dill James O ◎ 899-6512
★Acosta Walter E 891-4409
★Parker Eleanor
62 Salpietro Frances A 899-5791
62½★Beaudin Thos
63 Chilgren Brown W ◎ 893-5519
64★Le Blanc Edgar Z 893-4283
65★Chilgren Wm 899-5852
66 Pellerin Leonard
67★Marqus Wm P 891-9482
★Copello Joseph
68 Hall Wm W Jr
68½ Vasquezi Christine Mrs
69 Cannistraro Frances A Mrs ◎
70 Scichileone John 893-7618
CHESTNUT ST INTERSECTS
76 Dodwell Thos F 899-7318
80 Vacant
82 Lelievre Arth D ◎ 893-1386
Caruso
84 Larosee Raymond L ◎
86 Carlisi Alfonso ◎ 893-1243
★Garlisi Charles 899-3370
86½★Restucia Robt A 899-5263
★Cremin Peter E 891-4668
92 Mc Lean Dan K 893-7877

HIGH ST INTERSECTS
99★Deveau Sylvia ◎ 893-4279
108 Neufell Mark J 891-9264
Yamartino Christina 893-2535
111 O'Neil Eileen M 891-6734
112 Drechsler Wm L ◎ 893-3608
113 Collins Percy E 899-0723
114 Voymas Anna F Mrs
ALDER ST INTERSECTS
120 Gilmore Frank E 893-8207
★Saulnier Louis
122 Apartments
1 Giberson Mary E Mrs 893-5391
2★Mac Neil Douglas 891-7938
3★Jensen H
4★Speer John 899-2408
5★Dowdy Robt 894-5090
6★Rainis Diana 899-3895
125 Moran Edna
Belliveau Patk J ◎ 893-5983
130 Le Blanc Valerie carp
MYRTLE ST INTERSECTS
139 Condon Walter J 899-4814
140 Saulnier Valerie J 899-0009
141 Condon Wm J 899-4063
142★Jackson Thos
142a Lucker Laurel
143 Proia Paul ◎
144 Marrocco Fuel 969-7735
Marrocco Gerard ◎ 893-3031
146 Doivon Eug J 899-3450
148 Wiley Audrey M ◎ 894-2328
Bertrand Philippe 894-2389
ASH ST INTERSECTS
156★Gray Al
157 Leblanc Raymond H ◎ 894-5023
158★Champagne David
159 Madson Eva M Mrs ◎ 894-0590
160★Cacciatore Joseph M
162 Weir C Hazel ◎
170 Barca John Jr 894-4353
BROWN ST INTERSECTS
180 Adler Ralph W ◎ 893-3896
187 Cahill Florence J Mrs
188 Maillet Jean-Paul pntr ◎ 891-8696
189 Corcoran Eva M Mrs 899-4294
191 Frazer Marion G 899-4718
ROBBINS ST INTERSECTS
197 Vacant
198 Cruger Lorena Y Mrs ◎ 899-0693
199★Coletti Nino 899-4368
203 Cate Pamelia M Mrs ◎ 893-0252
Thayer Virginia 894-2713
205 Legere Aurele 891-5324
WADSWORTH AV ENDS
206 Whitney Francis H ◎ 893-1963
Whitney Robt C
FULLER ST BEGINS
215 Kenney Cynthia R Mrs ◎ 899-1121
216★Mancini Pasquale 893-4325
217 Kazarian Mary Y 899-9588
218 Hapgood Kenneth B 893-1363
219 Devlin Wm J 893-1310
220 Torri Florence Mrs
221 Mc Ginn Richd 894-9852
222 Barme Warren H 899-5249
224 Comeau Amedee J 899-1641
226 Libby Plaisted L 891-5667
WASHINGTON AV INTERSECTS
230 Close Robt H ◎ 894-0197
18 231 Larson Kenneth F 893-0549
233 Long Charles D 894-2940
White Mary
235 Spencer Sarah E 893-6234
Walsh Peter J
241★Wyman Kevin 899-0313
Roach Joan Mrs
★Dandrea Ellen
242 Mazzola Louis T ◎ 894-3397
CRAFTS ST BEGINS
245 Vacant
248 Feeley Gerald J ◎ 899-0582
249 Maillet Donald J ◎ 894-4787
254 Gatta Patk R ◎ 894-7962
255 Jaillet Marceline 891-6026
Cormier Norman ◎ 891-0243
258 Curran Margaretta Mrs ◎ 893-6017
259 Harron Eliz Mrs 891-9249
262 Hamilton Fred W Jr ◎ 894-3217
265 Bryson Emmett J 893-1953
Pellegrini Anthony J 891-8185

2

**LUNDA ST —FROM 1077 MAIN NORTH TO 150 PROSPECT HILL RD**

ZIP CODE 02154
8★Brown Joseph
10★Bratman Peter L
12 Holland Albert D ◎ 893-7624
OVERLAND RD INTERSECTS
CENTRAL MASS RR INTERSECTS
15 Boston Medical Laboratory Inc 899-8104
31 Anastasia Norman A ◎ 891-0044
35★Cardona Miguel ◎ 899-6450
Fitzgerald Robt M 891-6476
36 Wellington Walter E ◎ 893-5877
40 Wellington Maynard W 899-5025
44 Caira Alberto A ◎ 891-1697
47 Richardson Ernest M ◎ 894-3224

# MUTUAL BANK FOR SAVINGS

Telephone 969-7500

256 Moody St. Waltham, Mass. 02154




**LUNDA ST—Contd**
51 Landry Joseph E ◎ 899-0957
67 Dunbrack Roland L ◎ 893-2332
68 Bibeinieks John
70 Lancto Frederic A 893-8961
71 Ritcey Everett C ◎ 894-5969
73 Jannoni Robt J ◎ 894-2462
77 Scalzi Dominic J ◎ 894-8348
84 Ranger Donald J 899-3928
85 Piscopo Julius M ◎ 893-0854
103 Zarella Joseph S

25

**LURA LA —FROM 206 WORCHESTER LA**

ZIP CODE 02154
15 Giangrande Rudolph V ◎ 894-4466
31 Aversa Sebastian ◎ 894-3798
42 Zampitella Ralph P ◎ 899-4552
95★Ciano Gayle Mrs
151★Snow Eug M contr ◎ 893-4546
165★Bolles Paul R ◎ 899-9288
105 Cahoon Richd L ◎ 894-9351
198 Mac Clary Malcolm W ◎

32

**LYMAN ST —FROM 491 MAIN NORTH TO 620 BEAVER**

ZIP CODE 02154
12 Thibodeau John T 891-8520
Geoffrion Felix J ◎ 893-2921
15 Tierney Bernard J ◎ 893-1354
16 Panda Nicholas J ◎ 894-0248
21 Everett Herbert I ◎ 893-1014
22 Saint Joseph's Center 894-1181
25 Bailey Garnett D 893-2314
SCHOOL ST BEGINS
29 Trottier Marie E Mrs ◎ 899-3844
30 Le Blanc Dora 899-7785
Millett Rose M 891-1210
Leger Joseph A ◎ 893-2772
LYMAN TER BEGINS
32★Penzone Francis J ◎ 893-5952
35 Ravesi Rodney ◎ 891-8481
37 Ravesi Rodney furn rms 891-8481
40 Saulnier Willis L ◎ 893-8976
41 Bloomenthal Ida Mrs ◎ 893-0855
43 Rochinsky Edw A 899-2508
45 Chiasson Edw P ◎
46 Coleman Martin J III ◎ 899-1067
47 Chiasson Robt H 899-5965
48 No Return
FANEUIL RD ENDS
53 Denniston Dorothy Mrs ◎ 893-4057
54★Carbazal Aida Mrs
55 Ormond Vincent V 893-7695
56★Eiger Jay 899-0119
57 Connor Marcus J ◎ 899-3836
59 Foreman Olive 891-7521
61★Erich Thos 891-4280
Vacant
62 Wilson
63★Meuse John 899-4484
67 Hines Gertrude T 899-4782
68 Mc Guire Wm L Jr 893-1262
SUMMER ST INTERSECTS
77 Apartments
1 Gaudette Robt J 899-7728
2★Mc Pherson Paul R 891-0286
3 Hartley Emily U Mrs 899-5548
4 Murphy Paul F 894-0132
5★Lanigan Veronica F 899-6049
6 Tehan Mildred O
7 Backus Charles G 893-0455
8 Santa Maria Donna M Mrs 899-4932
9 Mc Court Frances A 891-0699
78 Martin John
Mooney James R 894-6297
84 Grady Robt B ◎ 899-0198
87 Apartments
1 Spillane Michl E 891-9062
2 Smelledge Richd L 899-5219
3★Kelly Joseph B Jr 894-6548
4 Costello Bridget 891-9771
90 Hamilton Dorothy A Mrs ◎ 893-6836
97 Apartments
1 O'Neil Cath E Mrs 893-5131
2 Sweder Walter Jr 891-8759
3 Eften Helen G 891-4314
4 Romotsky Maxwell 894-6861
5 Mitchell Eula B Mrs 894-4772
6 Soares Carol A 891-0146
7 Pomeroy Paul F 899-1886
8 Lanigan Eleanor M Mrs 899-0158
9★Conroy John
10 James Vera F Mrs 891-2881
GARDEN LA BEGINS
98 Scott & Douglass School Of Dancing 894-0542
Mc Cullough Dorothy C Mrs ◎ 894-0542
Haines John G 894-6158
GARDEN LA BEGINS

1

CHURCH ST ENDS
CENTRAL MASS RR INTERSECTS
CHESTER BROOK RD INTERSECTS
KENDALL BROOK RD BEGINS
136 Gardencrest Apartments
1 Kiley Cath H Mrs 893-5959
2★Cook Cecile E 891-0089
3 Orifice Robt H 899-7217
4 Morris James 891-6549
5 Clark John E 893-8283
6 Clark Malcolm J 891-8697
7 Moher Mildred F 891-0140
8 Murphy Ethel E 893-4532
9 Kreigsman Martin 891-0049
10 Corcoran Kath E 891-9219
11 Chernack Kenneth 894-1422
12 Karzenewski Walter P 894-0227
138 Apartments
1 Upright M Josephine 894-2717
2 Whitford Homer P 894-4790


# WALTHAM PUBLISHING CO.

Publishers of the NEWS-TRIBUNE
The Only Daily Newspaper in a Trade Center for Over 150,000 People

18 PINE STREET, WALTHAM, MASS. 02154 TELEPHONE 893-1670

# SWANSON & CO.

INDUSTRIAL AND COMMERCIAL REAL ESTATE

TELEPHONE 893-4242

1345 Main St. Waltham, Mass. 02154

THE NEWS-TRIBUNE
MEMBER OF AUDIT BUREAU OF CIRCULATION
WANT THE MOST FOR YOUR ADVERTISING DOLLAR?
THE ONLY DAILY NEWSPAPER IN A TRADE CENTER FOR OVER 150,000 People
18 PINE STREET, WALTHAM, MASS. 02154
TELEPHONE 893-1670

MAIN ST. AUTO SALES & SERVICE, Inc.
FORD - SALES - SERVICE - RENTALS
109 Linden St., Waltham Tel. 894-110
1036-1040 Main St., Waltham Tel. 893-226



LYMAN ST—Contd
3 Vacant
4 Vincent Rose S Mrs 894-2589
5 May Edw D III 891-0182
6 Evans Evelyn 891-9626
7★Cusano Kenneth
8★Mc Carthy Mary J
9 Robinson Emily A Mrs 899-2850
10 Cormier Helene R 893-3752
11★Hathorne Esther L Mrs 893-6395
12 Stewart Ethel 891-7845
140 Apartments
1★Yetten Lebron R 899-2050
2 Demeo Louise 891-0743
3 Cogswell Fredk W 891-7613
4★Mc Ivor Susanne M
5 Towne Gertrude R Mrs 899-0337
6 Schadee Robt J 899-5455
7 Cousens Pearl S Mrs 891-7925
8 Lee Glenn 899-2690
9 Sullivan Cath F 899-6058
10★Burke Wm J
11★Chandler Edwin M 891-6787
12 Sherman Carl 891-1756
13 Mc Ivor Wm P
14★Houde Joseph L Jr
15 Houllahan Ann V Mrs 899-6585
16 Kranetz Ruth Mrs 899-6053
17 Jazowski Helena M Mrs 899-6336
18 Goodell Warren J 894-6219
152 Devincent Candida Mrs 893-3594
172 De Vincent Raymond 894-4196
185 Eldred Charles C 893-7232
Thatcher Eleanor 899-2928
185a Hubbard Frank T harpsichord mfr 894-3238
188 Devincent Arth E genl contr 894-9150
195 Hubbard Frank T 894-3238

13

**LYMAN TER —FROM 31 LYMAN EAST TO DEAD END**

ZIP CODE 02154
8★Prew Howard
9★Helo Michl
10 Castanino Peter Jr ◎ 893-9074
11★Shyeiner Carol
13 Cummings Wm E 893-1430
14 O'Brien Joseph J Jr 893-6353
15 Farrell Danl J Jr ◎ 893-1946
17 Vacant
18 Mancuso Santa L
19 Kaitz Anita Z Mrs ◎ 893-6897
20 Shapiro Philip 894-7135
21 Hannan John F ◎ 893-2334
22 Defina Joseph M ◎ 893-8574
23 Hills Raymond D 894-4645
24 Mallin Francis 899-5489
26 Pecci Thos J 891-6758
28 Girolamo Allesandro F ◎ 894-9470

40

**MACK'S CT —FROM 177 SCHOOL NORTH TO DEAD END**

ZIP CODE 02154
2 Aviles Emil
★Saez Julio
★Ayala Alfredo 891-4675
Negron
3 Carpentino Frances J ◎ 894-5701
4 Nives Francisco 899-0487
5 Collett Frances Mrs 893-2137

**MADISON RD —FROM 161 BARBARA RD EAST TO 269 BEAL RD**

ZIP CODE 02154
9 Campbell Oscar M ◎ 893-0772
12 Durham Edith D Mrs ◎ 894-5413
15 Crowley Mary C Mrs ◎ 893-0871
19 Miller Reed C ◎ 893-6337
22 Straw Clifford H ◎ 899-1282
25 Vanderhoof Nelson B Jr ◎ 893-7056
28 Slamin Geo E ◎ 893-1922
31 Anderson Carl S ◎ 894-9762
34 Strong Neil K ◎ 899-8772
35 Edmunds Gerard M ◎ 899-1106
40 Le Petit Wm G 893-3391
41 Kannaly John R ◎ 894-7703
46★Pacheco John
47 Quinn Joseph G ◎ 899-2548
51 Grueter Frank J ◎ 899-0083
52 Dedeyan Angel ◎
57★Rico Priscille A
58 Mc Hugh James F ◎ 891-5015
63 Baker Charles A ◎ 894-4352

**MAIN ST —FROM WATERTOWN LINE TO WESTON LINE**

ZIP CODE 02154
5 Catavolo Anthony F ◎ 893-7794
15 Hogan Tire Centers 891-7350
Capco Automatic Transmission 926-0347
21 Town Line Laundermat
Waltham Tropical Whse Inc 891-0432
B & R Auto Center 899-6840
Cornucopia Inc 891-9472
39 Roundup Western Steak House Inc 893-2284
State Wide Investment Coop
WARREN ST BEGINS
65 Warrendale Shell Station 893-9335
BARBARA RD BEGINS
GORE ST BEGINS
74 Mc Quiston James W ◎
77 Mulcahy Martha F ◎ 891-5143
80 Mac Donald Bruce A ◎ 899-8898
81 Monahan Joseph J ◎ 899-3485
85 Craig John R phys ◎ 893-7925
86★Vacarro Josephine

BEAL RD BEGINS
90 Mac Gillivray Frank A ◎ 893-3718
96 Giunta Paul W ◎ 894-0825
99 Hughes Joseph A ◎ 899-8669
102 Torri John F ◎
103 Zaino Olimpio C ◎ 899-8560
107 Ochab John S optom ◎ 893-7951
BRIGHAM RD BEGINS
110★De Pace Pasqualino ◎
RANGELY RD BEGINS
115 Biron Charles J 893-5667
130 Mac Lean Donald A ◎ 893-8888
131 Meola John D dentist ◎ 893-5104
137 Saint Jude's Convent 899-1992
138 Nardone Lino M ◎ 893-7475

NTA NORTHWEST TRAVEL AGENCY
BOB JANNONI
182 Lexington Street, Waltham, Mass. 02154 Tel. 617-899-1000



**MAIN ST—Contd**
BOWKER RD BEGINS
144 Devane Thos J 893-7866
147 Saint Jude's Roman Catholic Church 893-3100
Saint Jude's Rectory 893-3100
152 Joyce Robt E ◎ 893-6495
158 Belliveau Doris I ◎ 893-6302
162★Muzzetti Josephine Mrs ◎ 899-4846
LAFAYETTE ST BEGINS
173 Eaton Arline W Mrs ◎ 893-3548
175 Saint Jude's School 899-3644
176 Conti Rose Music & Dance Studio 894-2862
Conti Rose H ◎ 894-0370
180 Sidebottom Ernest J
184 Cash Joseph E ◎ 894-2132
188 Vacant
194 No Return
WILLOW ST BEGINS
202 Hayes Emily L ◎ 893-6980
HARDING AV BEGINS
210 Vanaria Chrispian L ◎ 894-9117
220 Dacey Richd F Jr ◎ 894-6133
234 Beer Peter J O phys ◎ 894-0073
Beer Freda S Mrs phys
235 Bowker Charlotte ◎ 893-2426
236 Hanlon Joseph M ◎
240 Tauber Eva Mrs ◎ 899-2769
245 Fraser Lee M Funeral Service 899-1200
Fraser Lee M ◎ 899-1200
250 Daigle Paul A 893-7272
252 Mc Aloon Lauren Mrs
254 Vacant
256 Vacant
263 Kavanagh J Henri 894-2835
269 Kohler Arlene Mrs ◎ 899-1273
273 Fowler Joseph B ◎ 891-1881
ROSE HILL WAY BEGINS
300 Grove Hill Cemetery

13

BEAVER BROOK RD INTERSECTS
MASSASOIT ST BEGINS
B & M RR INTERSECTS
375 Ellison Pk Sunoco 893-9564
384 Waltham Lime & Cement Co 894-4430
389 Cassell Monument Co Inc 894-5800
Albee Marketing Inc billiard sup 894-5801
LINDEN ST BEGINS
ELLISON PK BEGINS
400 Beaver Rudolph Inc 894-5230
401 Music Villa instrument sls 891-8777
403★Rice Margt 893-6446
404 Bassett Jennie M ◎ 893-4816
405 Castellana Marie A Mrs ◎ 894-5455
CHAMBERLAIN TER BEGINS
411 Flynn & Flynn lwyrs 893-3610
418 Riley Joseph G phys 893-6790
Mc Caul Donald R ◎ 894-4711
423 Bennett Edw S ◎ 899-0495
427 Abbott Alden Q osteopath ◎ 893-1576
428 Real Guest Home 893-9401
Rear★Lavoie Serge
429 Marshall Edw J phys ◎ 893-6014
PLEASANT ST BEGINS
436 Apartments
1 Burke Joan
2 Brady Jane 891-6168
446 Riley Joseph G ◎ 894-4826
TOWNSEND ST BEGINS
451 Coleman & Sons real est and ins 893-3200
HARRIS ST BEGINS
457 Doucet Peter J ◎
461 Belliveau Marguerite E Mrs 894-1704
Cloonen Mary A 893-3043
Arsenault Ann L 893-4540
461a Antiques 'n Oddities 891-9456
CRAVEN CIR BEGINS
462 Richards Marie
Giles Lina P 894-7482
★De Vellis Ronald
463 Mullaney's Pharmacy 893-3797
468 Ray's Cleaners 891-7965
469 American Appliance Service Inc 893-8296
470 Sal's Pizza Shop restr 893-8993
471 Wayside Barber Shop
472 Renie Spa variety store 893-9757
NEWTON ST BEGINS
473 Natalie Beauty Salon 894-2740
477 D & D Auto Sales Inc 899-8907
478 Vacant
481 Abco Of New England linoleum 894-2220
484 Stephen's Liquor Mart Inc 899-6250
487 Steve's Arco 893-8421

32

HEARD ST BEGINS
LYMAN ST BEGINS
500 Tourist Haven Motel Inc 894-0880
501 Kentucky Fried Chicken restr 891-8472
504 Thompson William H Insurance Agency 894-1214
506 Vacant
CROSS ST BEGINS
507 Wilson's Diner 899-0760
★Gagnon Paul
Dube Leo 891-1048
509 La Pierre Henry L paper hanger 894-7242
Bastarache Paul 891-6302
510 Tougas Eug L Jr lwyr 894-4190
512★Adams Susan 891-7349
★Forrenberg Virginia
519 Saint Joseph's Rectory 893-3185
520 Clementi Associates commercial art 899-1661
Czyryca Design commercial artist 899-8710
Randle Herbert H commercial artist 891-4747
Good Day Inc real est 891-9750
Rooms
1 Bordenca Morris J phys 894-5565
2 Maloney Bernard endodontist 899-0966
3 Emery Industries Inc chem mfg 893-6358
4 Silver Bernard dentist 899-7190
Apartments
1 Vacant
2 Olsen Nellie F 899-9788
3 Vacant
4 Friedolin Irene
5★Polagruto Francis B 893-5022
6 Baldwin Shirley Mrs 899-4408
7 Murphy Michl F 899-3113
8 No Return
9★Bunker Margt M
10★Landry J
11★Breen Harold 899-7742

881 Main St.
TELEFLORA
The Bouquet "Flower" Shop
Flowers Designed With You In Mind
Tel. 899-3916
Waltham, Mass. 02154
FTD

ERLE
L.
CHASE

REAL
ESTATE

INSURANCE

TEL.
923-9053
923-9054

68
MOUNT
AUBURN
STREET

WATERTOWN
02172

H & S VENETIAN BLIND
& SHADE CO.
Custom Made Venetian Blinds
Waltham 02154
899-0069
973 Main St.



MAIN ST—Contd
12 Singhal Tara ◎ 899-4118
13 Pelletier Alvenia M Mrs 899-0478
14★Weikmann Veronika
15 Hanaka Martin E 899-6178
16★Mac Kenzie Kenneth
17★Keigwin Martha T 894-5566
18 No Return
19★Sevigny L
20★Ryan L
APPLETON ST BEGINS
529 Saint Joseph's Roman Catholic Church 893-3185
542 Parmenter J M Home Inc 894-0071
★Mawhinney Wm R
★Harnish Victor
Parmenter Apartments 894-0071
1★Dovcette Emma 899-3096
2 Smith Myrtle Mrs 893-3134
3 Surette Eva O 899-3682
4 Malloy M Evelyn Mrs 899-8380
5 Wanberg Ruth 899-5339
6 Burnham Beatrice Mrs 893-0673
7 Joyal Vizina M 893-4539
8 Bolton Evelyn 893-2116
9 Gallant Alida M 894-4945
10 Wanberg Margt S 893-0873
11 Kennedy Nellie C 899-6064
12 Abbott Mabel 894-1267
13 Vacant
14 Barr Ernestine 894-3368
15 Gray Harriet B Mrs 891-6394
16 Stearns Marion E 893-1516
17 Gumm Irma N 894-5191
18 Tidman Helen A Mrs 894-4144
21 Walker Mertie F Mrs 894-1579
22★Gatonguay Anna Mrs 893-5468
23★Taylor Viola 899-6613
24 Brooks Emma Mrs 893-6178
25 Carpenter Alice M 893-6467
545 I B E W Bldg 894-7900
International Brotherhood Of Elec Wkrs Local 1505 894-7900
LIBERTY ST BEGINS
552 Joyce Francis J & Son Inc funeral dirs 894-2895
556 Citron Geo B phys 891-1447
557 Bonica & Sons Gulf Service 893-6191
558 Zolla Vito A dentist 894-5411
★Northrup David ◎ 899-9742
★Sarno Karen Mrs
HASTINGS AV BEGINS
562 Gilman Etta Mrs ◎ 899-8570
★Dargon Wm F
★Trevett Malcolm S
Rear★Kenney Patk
563 Vacant
564 Vincent's Health Spa massages 893-9242
New England Telephone 899-9950
571 Aucoin Marie L Mrs 891-4923
★Benoit Eliz Mrs
Rear Gerouard Arth A 891-5806
573 Waltham Stove Co 894-0068
576 Port Oil Service 899-9328
577 Middlesex Family Co Operative Bank 893-8000
586 Igo's Town House restr 899-3440
591 Waltham Wallpaper & Paint Corp 893-3732
599 Vacant
Vacant
Vacant
Prime Cut Hair Salon 893-4513
600 Guaranty-First Trust Co Bldg 899-2100
Guaranty-First Trust Co 899-2100
Rooms
202 Guaranty-First Bank (Overflow)
203 B & M Associates Inc constn tech serv 891-6740
205 Corcoran & Costello lwyrs 893-4240
206 Automatic Temperatures Control Co Inc thermostats 891-9307
209 Guaranty-First Bank (Overflow)
210 Guaranty First Bank (Overflow)
301 R J C Associates mfg rep photo elec controls 899-5858
Newton Controls & Sales distr for photoswitch products 899-6890
303 Lacey Robt H acct 899-5006
304 Jenney & Jenney lwyrs 893-2446
306 Olivo Sebastian lwyr 894-1790
307 Mc Namara T A Ins Agcy 899-4228
308 Straw Irving H acct
309 General Adjustment Bureau ins 894-9680
312 Waltham Credit Bureau 899-4200
312 Metropolitan Reporting Bureau 894-0200
312 Ross Reports Inc credit reporter 899-4200
ELM ST BEGINS
601 Louis Sanitary Barber Shop 893-5520
601a Mc Fadden Raymond
605 In Between Corp restr-bar 893-9146
607 Bilt Rite Aluminum Products Co doors & windows 894-6072

1

CHURCH ST BEGINS
609 Vacant
610 City Hall 893-4040
ROOMS
2 Engineering Div 893-4040
3 Treasurer & Collector 893-4040
5 Auditor 893-4040
6 Retirement Board 893-4040
6 Data Processing Dept
7 Board Of Assessors 893-4040
20 Council Chamber
21 Council Committee's Room
22 Mayor's Office 893-4040
24 City Solicitor 893-4040
25 Library And Conference Room
27 City Clerk 893-4040
28 Purchasing Agent 893-4040
Planning Division
613 Plaza Restaurant Inc 899-3529
617 Johnson H I Drug Co Inc 893-3870
619 Pub The restr 893-9031
621 Central Building
Gill's Barber Shop 893-9351
Zilberstein George J notary pub 891-1038
Odwod Club social org 893-9351
623 City Hall Shoe Service
627 Jumbo Pizza 893-8503
633 A & F Typewriter Co Inc 894-5204

40

LEXINGTON ST BEGINS
637 Marsh Robt S lwyr 891-1717
Newton-Waltham Bank & Trust Co Building
Newton-Waltham Bank & Trust Co 894-6500
Dolan Robt L lwyr 891-7114
Grimes Robt & Co 893-1976
649 Garber's Auto Driving Sch 894-2100
Garber Travel Agcy 894-2100
651 Armando The Hair Stylist 893-1184
653 Johnson Robt B Co jwlrs 894-1296
655 O'Neil Roderick J optom 894-2444
657 Flynn Building
Rooms
2 Monahan Richd J lwyr 899-4849
2 Sullivan Arth H lwyr
2 Manning Donald J lwyr 899-2971
2 Loventhal Robt D lwyr 891-4165
5 Bigham Edw T Jr lwyr 899-6040

**EASTERN AUTO BODY**
ACCIDENT WORK OUR SPECIALTY
**191 Felton St.** **Waltham** **899-2628**



**MAIN ST—Contd**
9 Vacant
Vacant
11 Vacant
14 Reilly Harold B dentist 893-5385
21 Laborers International Union Of North America 894-2750
659 Nanking Restr Inc 893-5380
663 Waltham West Suburban Chamber Of Commerce 894-4700
665 Pats Barber Shop 899-3178
667 Tech Hi-Fi hi fidelity components 893-4434
667a Klarmann Rulings Inc overflow 899-3910
671 U S Army Recruiting Station 894-9289
U S Marine Corp Recruiting Station 893-3443
U S Air Force Recruiting Station 893-7941
U S Navy Recruiting Sta 899-0959
675 Mansfield Building
Rooms
Ibis Corp The 899-6480
1 Wilder Fredk H Jr lwyr 893-3232
10 Harnish Macdonald & Mitchell lwyrs 891-7040
12 Resh Harvey J lwyr 894-1879
CENTRAL SQ INTERSECTS
MOODY ST BEGINS
COMMON ST BEGINS
677 Gallitano Leo Insurance Agcy Inc 894-4640
679 Foster & Foster lwyrs 894-3309
680 Mercantile Building
Rooms
201 Vacant
202 Dansker Martin S lwyr 899-5337
202 Walsh Fredk lwyr 899-5337
202 Casey Thos J lwyr 899-5337
204 Callvin Real Estate 894-3833
206 Scipione & Scipione law ofc 891-4108
208 Klein Michl cpa 893-7810
10 Royco Instruments 891-5320
211 Manero Rosalie R beauty shop 893-1128
212 Vacant
213 Vacant
301 Woods Norman dentist 899-3900
302 Micro Communications drftg rm
304 Micro Communications Inc (Production Rm)
305 Vacant
306 Hansen-Mac Phee Engineering Co Inc holding co 894-5056
09 Connolly Michl J lwyr 893-6404
308 Brophy Robt J lwyr 893-6404
310 Micro Communications Inc 899-8111
311 Professional Exchange tel answering serv 893-9000
312 Vacant
402 Vacant
404 Klonel Allard chiropractor 894-7630
406 Silverman J M Co synthetic fibre brokers 899-4020
407 Angelici Dino R orthodontist 893-7467
410 Vacant
412 Salvucci Richd H Constn genl contr
413 Vacant
414 Triangle Conduit & Cable Co Inc elec equip mfrs 891-8030
415 French Smith & Mc Carty lwyrs 899-8676
681 Rooms
1 Finn Arth lwyr 894-3000
1 Finn Insurance Agency 894-3000
3 Poirier Alfred J acct 893-1010
4 Galin Stanley A dentist 893-2187
5 Sumner Kenneth W acct 891-8797
6 Gullotti Richd J lwyr 899-4333
Summer Food Program (Catholic Charities) rm 7 899-9190
8 University Trust (Overflow)
9 Collins John C lwyr 893-3710
9 Collins Peter B lwyr 893-3710
10 Minotti Aldo A archt 893-6675
10a Etter Engineering Co sls 893-8658
G B S General Business Systems 899-8386
12 Vacant (Rm 12-15)
17 Barnes Rowland H & Co Inc civil engs 893-0584
21 Vacant
682 Vacant
683 Chez-Elise Bridal Salon Inc 893-7358
684 Vacant
685 Faulkner's variety store 893-2923
686 Vacant
687 Six Eighty Seven Main Street Inc restr 893-2227
Giardina's Restaurant 893-2227
688 Vacant
691 Alarm Tech Inc 899-8900
692 Tyler Brenton E Ins Agency Inc 893-4808
693 Waltham Corset Salon 893-7762
694 Lundey Sales Corp mfrs rep electronic equip 893-6064
695 University Bank & Trust (Br) 899-7500
696 Russell's Poodle Shoppe 899-2488
698 Muldoon Studio photo 893-8607
699 Waltham Seafood 893-9847
700 Masonic Temple 893-9518
Parker Isaac Lodge Af&Am
702 Waltham Savings Bank 894-3064
703 New England Brake Center Inc 893-7753
Electronics Communications Corp 893-8877
705 Vacant
709 New England Piano & Organ 899-9820
711 Building (Ent)
Rooms
201 Cincotta Felix E lwyr 893-6365
202 Higgins John P lwyr 894-3636
203 Du Bois Robt P lwyr 891-6444
204 Dwyer Paul E acct 894-4574
205 Dacey And Dacey lwyrs 894-2254
206 Dacey & Dacey (Overflow)
713 Sherwin Williams Paint Co 894-5444
716 Waltham Federal Savings & Loan Assn 894-6810
717 Taggart's Driving School 894-4570
CUTLER CT BEGINS
719 O'Toole The Florist Inc 893-2961
721 Knights Of Columbus Building
American Self Defence Academy
723 Waltham Bargain Center Inc bicycle dlr 893-9426



724 Newton Potters Supply Inc whls-retail 893-1200
730 First Congregational Church

*Star Knitting Company Inc.*
MANUFACTURERS OF
POUCH MATERIAL—ATHLETIC BRACES
STOCKINETTE MATERIAL—ATHLETIC SUPPORTERS
CORNER 35 MIDDLE STREET & 25-29 SPRING ST.
WALTHAM, MASSACHUSETTS 02154
P.O. BOX 46

Tandy EST. 1919
LEATHER COMPANY
A TANDY CORPORATION COMPANY
LEATHER AND LEATHERCRAFT SUPPLIES
922 Main Street
Waltham, Mass. 02154
Phone: (617) 899-6215
JIM MARSHALL
Manager

Walsh Funeral Home, Inc.
DIRECTORS
WILLIAM F. WALSH and RICHARD M. FENNELLY
20 High St. (02154) Tel. 894-3403

BRENTON E. TYLER INSURANCE AGENCY, Inc.
GENERAL INSURANCE
692 Main St. Tel. 893-4808 Waltham, Mass. 02154



MAIN ST—Contd
735 Waltham Public Library 893-1750
STRATTON TER BEGINS
738 State Div Of Emp Security (Placemnt Ofc) 899-9340
740 Smart Building
Unity Hall
Rooms
1 Program Roberto Clemente 891-0010
101 Amherst Real Estate 891-9800
105 Vacant
109 C P A Associates 893-6696
111 Vacant
112 Bowler Edw W real est 893-1860
113 Canter Max lwyr 893-3477
114 Nichols Dynamics (Overflow)
115 Nichols Dynamics Inc acoustical contrs 891-7707
116 Vacant
116 Holiday Homes Real Estate Inc 891-8140
118 Sherman Frank R lwyr 894-3400
STREET CONTINUED
742 O'Neil Bennet R optician 893-0654
744 Marks Beautyland 894-5294
DANIELS CT BEGINS
749 Mac Donnell John J & Son funeral dir 894-0065
Mac Donnell John J Jr ◎ 894-0065
750 Christ Church Episcopal 893-0515
751 Prospecter Building
Rooms
Bsmt Prospector Research (Overflow)
1 Josephson Elliot H dentist 893-6466
2 Maj Sales 891-6250
3 Lender Maynard phys 899-3459
4 Prospector Research Serv Inc (Overflow)
6 Prospector Research Serv Inc (Overflow)
9 Avon Products Inc 891-1668
Waitt Tech Services 891-8195
12 Sullivan & Cogliana (Overflow)
15 New England Whol Meat Dealers Assocs 891-5603
16 New England Paper Merchants Assoc 899-4477
16 Boston Paper Trade Assoc
19 Missouri Kansas Texas Rr sls ofc
18 Days L A & Co 893-5500
20 Prospector Research Serv Inc 899-1271
22 S & C Associates employment agcy 891-8510
21 Professional Recruiting & Office Service employment agcy 894-3110
23 Master Builders Co 894-0170
28 S & C Associates overflow
Rear Vacant
Mc Goldrick-Joyce Co food broker 891-6872
755 Acorn Lodging 893-9350
763 John Pagnani Apts 893-0199
10 Mahler Margt
11 Johnson Hilda Mrs 891-0027
12★Silva Robt J 891-4149
14 Hartfort H
15 Osl Eug 893-2265
16★Jevelekian D
17 Uttaro Raymond
18 Vacant
19 Vacant
20 Klanian Grace 894-6547
21★Feinberg Alan R 891-9053
22 Hergott Eug A 894-4655
23 Cunningham
24 Blair Ralph Jr
25 Newcomb Jean
26★Cannava Fred G 899-1663
27 Majeski Leo J 891-4620
30 Cleary Genevieve M 894-4426
31★Modell S W 899-9756
32★Hinckley Robt W 891-1665
33★Pelrine Theresa M 891-7536
34 Roadman Clementine L 893-0134
35★Stacy Anne E 899-1977
36 Le Shane Donald R 899-9729
37★Mc Elroy Mary C 894-2062
40 Mussman Gerald 893-3332
41 Lambros G
42★Berberian Mark K
43 Marcello J V 899-9511
44★Cobuzzi Donald 894-2277
45 Scinicariello Cosmo 891-5665
46★Connorton John 891-4009
47 Muzyka
764 Rinehart Functional Handwriting System consultants 893-6078
Living & Learning Centres Inc educational day care 899-3221
764a Waltham Visiting Nurse Assn 893-1405
764b Waltham Graduate Nurses Assn 893-9871
765 Goldencrest Hair Styles 893-9126
767 Markline Co Inc ofc equip 891-6800
771 American Real Estate Acad 893-2832
776 U S Post Office 893-1100
781 Robert Hall Clothes 893-6990
GRANT ST INTERSECTS
789 Mc Donald's restr 893-8132
790 Main Street Amoco Service gas sta 893-9855
795 House Of Ten-Thousand Picture Frames 899-4526
797 Sea To You 893-4340
805 Signor Pizza 899-4754

29

BACON ST BEGINS
806 Arby's restr 893-9415
808 S & H Green Stamps Redemption Center 893-7236
809 Alert Oil Co 893-9615
City Hall Jewelers 893-6996
825 Emil's Texaco 891-7482
FISKE ST BEGINS
HARVARD ST BEGINS
831 Professional Pharmacy Inc 899-2300
835 House Of Sports Inc clo & sporting gds 894-0530
837a Helen's Restaurant 893-9675
839 Super Quality Doughnuts 893-1552
839a Vacant
840 Waltham Super Market 894-4990
Waltham Meat Shop Inc 894-4990
Metropolitan Market Inc 894-4990
Waltham Super Bakeries Inc 894-4990
J & M Sales clothing 894-4041
841 Adams Jim Tavern 893-9728
843 Goodwill Thrift Shop 891-4380
843½ Davis Barbara T Mrs 893-8716
847 Angelo's Barber Shop 893-9859
849 Jan's Cafe 893-9520
HOWARD ST BEGINS
851 Jay & Jay variety 893-9726
853 Toni's Beauty Salon 899-3034
855 Angelo's Cafe 893-9486
859 Dunkin Donuts Restaurant 893-8641
863 Gordon's Liquor (Overflow)
864 Hula-Hula 891-1700
865 Gordon's Waltham Liquor Store (Overflow)
867 Gordon's Waltham Liquor Store Inc 893-1900
FRANCIS ST BEGINS
869 Paradise Grill 893-9700
871 Lee G H Laundry 894-3678
873a Olympic House Of Pizza 899-7810

# R. S. WILDER, INC.

**Manufacturers of the**
**WILDER MICRO PROJECTOR and**
**CUSTOM PRECISION INSTRUMENT PARTS**




**MAIN ST—Contd**
875a West End Shoe Repair
877 Aetna Finance 899-3651
879 American Handicrafts Co retail store 899-7739
880 Newton-Waltham Bank & Trust Co 894-6500
881 Bouquet Shop The flowers 899-3916
PROSPECT ST BEGINS
883 H & R Block income tax consultants 899-3735
885 Betronic Associates Inc 894-8400
Watkins J C Design 891-1283
887 Alverons Drugs Inc 891-1283
888 Happy Daze Book Shop variety 893-9888
889 Lena's Sub Shop Inc 893-9682
890 Raymond's Barber Shop 893-6392
891 Robert & Richard Of Boston beauty shops 893-9677
892 Watch City Liquor Store 894-0500

33

HAMMOND ST BEGINS
894 C V S Pharmacy cosmetics 893-9411
895 Eight Ninety-Five Bar & Lounge 893-9475
897 Jo-Ed Corp D B A (Piece O'Pizza) restr 893-9047
898 Brigham's Inc confr 893-9836
899 Vacant
900 Kline Albert real est & ins 899-5353
Capra Reproduction Center 891-9140
Sullivan Raymond J 891-9706
901 Ralph's Lunch 893-9384
901a West End Hardware 894-0296
903 University Shoe Repair
903a Lee John F Realtors 893-4300
905 Vacant
907 Dexter Drug Co 894-0196
RICH ST BEGINS
909 Main Street Variety 893-9092
911 Curtin Gerald M real est 893-3300
912 Corrado's restr 893-9684
912a Banks Square Barber Shop 891-8119
913 Sea World 893-0680
914 Gilberti Ins Agcy 899-6880
Gautreau Thadee J 893-0359
914a Grady Carol Mrs 891-9291
916a★Gullotti B
916b★Lord Linda Mrs 893-8448
917 Nickerson & Hills Inc paint & wallpaper 894-1952
918 Wilson Clinton L optom 894-1200
Sawyer Marie Mrs
Comerford Joseph M
919 Kennedy Robt Opticians (Br) optom 893-7356
921 Mary Catherine's Beauty Salon 893-9777
922 Radio Shack Inc 893-7020
Tandy Leather Co 899-6215
Waltham Datsun Inc 899-6660
Rear Waltham Datsun (SERV)
923 Rogers Pharmacy Inc 894-3160
ANDERSON TER BEGINS
WELLINGTON ST BEGINS
929 Johnston's Roy Tire Shop 893-4975
934 Wilson Walter H 893-3884
Drummond Bertha L Mrs 891-7343
935 Freedman Murray podiatrist 893-1443
Kaye Don Photo Studio 894-0690
Cohen Maxwell © 894-0690
Tamagini & Bloomenthal 899-5877
Sarabe Realty Trust
936★Ponce De Leon Jess
★Hughes J
938 Jammal Aziz T 899-4953
BANKS ST BEGINS
940 Super Discount Beauty Supply Co 893-0357
Rear B C Auto 894-0010
Rear A C Auto Service 894-6550
945 Shaw's Arco 893-8667
948 Banks Nathaniel School 893-8050
SOUTH ST BEGINS
955 Anton's dry cln 893-8511
WESTON ST BEGINS
962 Banks Square Shell 893-9405
PALMER ST BEGINS
967 Becker Auto Supply Inc 894-7400
971 M I L Electronics Inc parts & equip 891-6730
973 H & S Venetian Blind & Shade Co 899-0069
975 International Engineering Services Corp consulting eng 899-5620
PROSPECT HILL AV BEGINS
Bsmt Graphics Engineering prntrs 891-0632
976 Cam's Auto School 894-1086
Shulman Leonard B oral surgeon 899-5660
Wald David S dentist 899-9530
Failla Vincent P dentist 894-3143
Agranat Barry oral surgeon
Anapolle Steven periodontist 899-2999
Rear Camuti Plumbing & Heating
PROSPECT HILL AV BEGINS
977 Selig Lawrence J Jr Real Estate 894-0802
979 Banks Square Open Air Market produce 894-4707
979a Lewando's Inc dry cln
Middlesex Credit Union 893-7778
980 Lyons Edw J dentist 899-2340
Budget Communications Center adv reprod videotaping 899-2700
982 General Automation Inc data processing sys 899-8600
984 A T V Television & Radio tv sls & serv 893-6607
Twinbrook Electronics Inc 893-6607
986 Sinclair Warren Ins Agcy Inc 893-1312
Erbe Paul G Real Estate 891-5110
987 Cumberland Farms dairy rt 893-8740
988 Batchelder Helen T Mrs
991 Vacant
ELM AV BEGINS
995 Henry's Chevron Serv Center 893-8471

2

PROSPECT HILL RD BEGINS
1006 Rustler's Steak House (Br) 891-4660
1011 G & P Service Station gas sta 891-1689
Citgo dist sls ofc 891-1649
1019 Sullivan Automotive Service Inc auto supplies 893-7336
1025 Great Atlantic & Pacific Tea Co The 893-8416
1025a Twinbrook Pharmacy 893-8720
1025b Queens 'n Teens beauty shop 893-9110
1025c Waltham Cleaning Laundry automatic clnr laundry 894-8641


**WALTHAM AUTO BODY Inc.**
COMPLETE AUTO BODY REPAIRS
*24 HOUR TOWING*
**281 Crescent St., Waltham 899-1150**

**WALTHAM FLOOR COVERING, Inc.**
EST 1943
LINOLEUM - CERAMIC TILE - CARPETS FOR EVERY ROOM IN THE HOUSE
*All Work Installed By Our Own Expert Mechanics*
100 Maple St., Corner of Moody St., Waltham 894-5700, 894-0617

**Mor Real Sewing Machine Center Inc.**
ESTABLISHED 1949
Sales—Service—Parts on All Make Machines
Specialized Sale and Service to Area Schools
126-132 High Street
Waltham
Vincent C. Morreale
Tel. 891-5333

**JOHN F. LEE REALTORS**
REALTOR®
WALTHAM & VICINITY
RESIDENTIAL
COMMERCIAL
INVESTMENTS
APPRAISALS
TEL.
893-4300
Res. 893-6795
903 MAIN ST.
(02154)



MAIN ST—Contd
1036 Main Street Auto Sales & Service gas sta 893-9724
1040 Main Street Auto Sales & Service Inc used cars 893-2260
1037 Jackson's Garage 894-4810
1045 Perry Pontiac-Cadillac Service Center 893-3600
1054 Awny's Submarine Shop restr 891-7677
1055 Perry Pontiac Cadillac Inc 893-3600
P & H Leasing Co Inc auto leasing 893-3600
1056 Summor's sea food 899-3698
1058 West End Beer & Wine Inc 899-2117
EVERETT ST ENDS
1060 Princess Cleaners 891-6809
1062 Crisway Tire Inc 899-0980
LUNDA ST BEGINS
1074 Veronica's Spa variety store 894-3401
NATHAN RD BEGINS
1077 Consoli Joseph H ◎ 899-4570
1078★Fitzgerald Robt 891-6476
1079 Cunsolo Sincera ◎ 894-2941
1080 Drew Gordon P 899-8375
1082★Chiasson Richd E 899-6313
1083★Lamport John
Brousseau Lawrence J
1084 Della Camera Albert F 894-2977
1085 Scheinfeldt Saml ◎ 893-6354
★Daniels John 899-6862
1086 Mahoney Paul J 894-5476
1087 Passaretti Helen Mrs
Mac Donald Emily Mrs 891-0355
1088 Dennehy Ronald M 894-4182
1089 Rowe Albert L 893-4275
Allain Robt 891-0396
1091 Perilli Susan M Mrs 893-1206
★Nibolyn Linda Mrs
1092 La Porte Edmond M ◎ 893-4328
1093 Gallant James A 894-1567
Atwood Harry R
1094 Murphy Richd E 893-6133
1096 Buhler Blanche I Mrs 891-5624
1096a Hines Danl C 893-3579
1097a Libbey Ronald F 891-6390
1097b Mac Neil Edw J 899-2156
1098 Vacant
1098a Vacant
1099 Alterisio Fred J
Peach James C 893-0276
1100 Apartments
1★Capalbo Joseph 899-3936
2★Lisler Deborah 899-6631
3 Stepner Arth K
4★Gilbert Donald
1101 De Amicis Barbara E Mrs ◎ 893-5584
OVERLAND RD INTERSECTS
1106 Torrano Angelo J ◎ 894-4936
1110 Ciarletto Carmen F ◎
MALONE ST BEGINS
1111 Brasch Martin ◎ 894-8273
1114 Vacant
Lazaro Joseph ◎ 894-5870
1117 Roche Richd J ◎ 893-8749
1119 Bilodeau David L int dec 899-5928
1121★Anderson James 899-6789
1122a Bowman Caroline Mrs
1122b Sangeleer Eileen
1122c★Mahoney Steph F
1122d Piselli Alf 899-8348
1122e★Passerello Mary 891-7513
1122f Vacant
1123 Mazzarini Francis J ◎ 899-4194
1124★Mc Brien Theresa
Tornberg Steven
Curry Sybil H Mrs 893-8852
Dolan Kath A 891-6309
★Ricker Harold E 891-1392
1125★Richter Paul A 899-6016
1127★Muscarello Paul
1128a★Labeck John
1128b★Gray Willis B 899-5798
1128c★Elloian Murgrudich 899-6859
1128d Cacciatore Rose Mrs 893-2637
1128e★Dalessandro Joseph R 899-0719
1128f Lozaro Bernard
1128g★Rizzo Donald
1129 Vacant
Walker Alex 893-4805
1130★Cromwell Richd
★Culler Louise Mrs
★Cacciatore Steph
1131 D'Amico Joseph N ◎ 894-5339
1133 Craig Joseph J ◎
1137 Mc Ardle Frances L Mrs 894-2691
1138 Isaacson Edwin R ◎
EDGE HILL RD BEGINS
1148 Palumbo Anthony J ◎ 893-4650
1152 Stascavage Robt J ◎ 893-3230
1156 Briggs John E ◎ 899-5876
1159 Waltham Glass Corp 893-5858
Carvalho Business Services bkpg & tax serv 899-8274
1162★Garnache Albert R 893-5087
1164 Garnache Albert H ◎ 894-4361
1165 Cardone Albert M ◎ 894-2866
1168 Silva Anthony T 899-0828
1170 Nardone Joseph 893-6958
1176 Farrell John P
1177 Griffin Earle F Co elec contr 894-0589
Griffin Earle F ◎ 894-0589
1180★Kerns Russell
1182 Mallozzi Giovanni ◎ 894-8794
1186★Puleo Damiano 891-1448
1188★Rochon Alf
SHERIDAN RD BEGINS
1191 Apartments
1 Hansen Carol L 891-0776
2 Jackson James R 899-8178
3 Casella Robt A 899-4403
4 Jones Alf A
5★Butler Diane Mrs
6★Porello Thos
7 Selig Mary A Mrs 899-1473
8★Mc Laughlin Edw 891-6377
9★Laursen Kenneth
10★Ryan Patricia
11★Finn Geo C
12★Landry Michl A
1197 David's Beauty Salon
Hart Roy F ◎ 893-3746
1199 Connelly Martin J ◎ 894-9416
1200 Le Blanc Omer ◎ 893-6173
1206★Landry Susan
1214 Aucoin Albert L ◎ 893-5547
1215 Zagwyn Peter H ◎ 894-7341
1220 Doucet Joseph A ◎ 899-5792
1226 Ricci Joseph ◎ 894-7376
1234 Vienneau Armand H 894-6064
1250 Eastern Engravers Inc 893-0555
Eastern Reproduction Corp Inc electronic circuit mfrs 893-0555
1254 Parker Frank A Inc (Overflow)
1256 Parker Frank A Inc mach tools 899-2640
CUTTING LA ENDS
1264 Vacant
1265 Polaroid Corp Film Div 891-7000
CENTRAL MASS RR INTERSECTS
1268 Chicago Blower Sales Of Boston fans & blowers 893-3334
Professional Placement Consultants employment ofc 894-3483
One Hundred Twenty Eight Sec Answering Serv 891-5883
Tube Engineers Inc sls rep stainless tubing 893-0758

**MAIN ST—Contd**
Decision Data Computer Corp computer equip sls 899-9800
Cordel Associates independent consultants 891-8700
Jones H A Co welding equip mfg sls 899-6662
Flexonics (Div Of U O P) bellows mfr sls 894-4114
1271 Mac Lean Geo C 894-4212
Vacant
★Depre John
1273 Spagnuolo Antonio A contr genl ◎ 894-2913
Rear Polaroid Mfg stge
1273a★Fisher Marion Mrs
1273b Belodeau Thos L 893-1450
1273c Vincuilla John
1273d Belle Marguerite Mrs 894-0536
1273e Carfagno Dorothy M Mrs
1275 Bailey Kellogg Corp sls serv polls & acces skiis 893-3674
Jet Mail Service Inc mail adv 893-0700
1277 Technical Aid Corp contr engs 891-0800
1290 Guaranty-First Trust Co (Br) 899-8666
Polaroid (Film Dir) purch dept 890-7000
1334 Wells National Services Corp hosp communications 899-6900
1335 Bear Hill Mobil Service 899-7485
1339 Standard Electric Supply Co Inc 893-1050
GREEN ST BEGINS
1344 Greenwood James E ◎ 893-8929
1345 Swanson & Co 893-4242
Cognos Corp engineering & research 891-9675
Ronty Paul Ins Co 893-2189
Consolidated Marketing consumer products rep 891-6262
Rear Strato Design Inc industrial photogs 893-6964
Rear T R W Inc sls ofc elec components 899-6100
Rear Swanson Raymond O ◎
1352 Umbrello Patk J ◎ 893-5567
1353 Sites Donald W ◎ 891-6819
1365 Collaborative Research Inc 899-1133
1370 Greatway Store Inc 899-4566
1380 Plywood Supply Inc storm doors windows 899-8289
Rear Adams Russell Co Inc electronic equip mfrs 890-2540
Rear Auro Video Inc (Div Adams-Russell) 891-6748
Rear Pagliazzo Philip Excavating Co
1380a Vacant
1393 N Am Phillip Electronic Components Co 899-7100
1395 Taylor Rental Center 899-3100
1396 Dispenser Services Inc food prod distrs 891-6595
1420 Bear Hill Sunoco Sta 893-9823
1430 Net&T (stge & garage)
1440 Waltham-Weston Tire Center tires ret 891-5477
1460 Falter James T 894-1869
Rear★Hart Richd
1466 Getaway Restaurant
Take Ten Caterers 891-0665
1474 Bergeron Co Inc screw mach products 894-4107
1480 Pintabona Philip Jr contr mason ◎ 894-4788
1481★Hazelton Lyman ◎
1484 Antronics Inc mfg antenna-audio visual serv 891-7525
1485 Spinelli Charles ◎ 899-5595
1489 Fogel Danl ◎ 893-1272
1490 Hardric Laboratories Inc 894-4723
1500 Keane Fire & Safety Equipment Co 899-6565
Miranda M I & Co Inc flame proofing 899-6565

23

**MALLARD WAY —FROM ALBERMARLE RD**

ZIP CODE 02154
14 Handalian Danl ◎
18 Sullivan Kenneth L ◎ 893-8540
21 Nania James F ◎ 899-8324
24 Chebookjian Shant L ◎ 899-8366
30 Busa Robt E ◎
31 Doherty Francis X ◎ 894-5130
36 Churakian Armen V ◎ 894-8291
39 Ansara Fredk N ◎ 899-4054
42 Mei Chang ◎ 891-5205
47 Dowd Geo M ◎ 891-5054
48 Johns Edna S ◎ 891-2955
55★Gericia Sandra ◎
56 Spillert Gilbert ◎ 899-8586
61 Peltier Milton H ◎ 894-8325
62 Sabbag Essa L ◎ 894-1291
69 Fusco Romolo G ◎ 893-3398
72 Schaufus Dorothy E Mrs ◎ 894-0603
78★Lee John F ◎ 894-2779
84 Flanders Albert G ◎ 899-8654
85 Terenzio Charles W ◎ 894-7093
BEAVER BROOK RD ENDS
90 Mahoney James L ◎ 894-9790
96 Tanzi Pasquale ◎
102 Salo Arne ◎ 893-6425
110 Egirous Geo 899-5167
111 Rossi Joseph T ◎ 893-1097
125★Murphy Eug V ◎ 891-1870
126 Under Constn
132★Shallah Geo ◎
140★Melanson Paul ◎
146 Keefe
151 Vacant
152★Mardirosogher Miliran ◎
158★Mc Sweeney Joseph ◎
163★Kalb Wm ◎ 891-8048
164★Ross Steph ◎
175 Vacant
176★Sara James ◎
187★Norris Joan 891-4244
188 Cincotta Joseph F ◎
193 Tamburrini Renato ◎ 891-5753
196★Kimball Geo H ◎ 894-2382
199 Mc Carthy Edw 893-6366
204 Cafarella Thos ◎

10

**MALVERN ST —FROM 135 WINTER NORTH TO 28 GREGORY**

ZIP CODE 02154
8 Russell John H ◎ 893-6190
9 La Cava Joseph A 894-9163
10 Witham Esther Mrs ◎ 893-6513
11 Plourde Gilbert ◎ 891-5214
14 Vacant
33 Keane John W Jr ◎ 893-0719
37 Freitas Anthony J ◎
38★Gobbi Raymond D ◎ 891-3886
41 Leblanc John A ◎
42 Young Edw J ◎ 899-6891
45 Bourgeois Paul A ◎ 894-9013

24

**MANNING RD —FROM 98 TRAPELO RD TO 69 SHIRLEY RD**

ZIP CODE 02154
8 Fox Lee K 893-0414

LA LANTERNA RESTAURANT
LANDMARK OF ITALIAN FOOD
DANNY COLELLA, Owner — WINNER OF 1968
CULINARY EXHIBITION IN ROME
53 Prospect St., Waltham
893-9038 or 899-2562

PAUL'S AUTO BODY Inc.
COMPLETE BODY REPAIR
44 Charles St.
TEL. 893-8543

J. S. HAYS CO., INC.
GENERAL CONTRACTORS — BUILDING
Commercial — Residential
ASPHALT PAVING — DRIVEWAYS — WALKS
275 LEXINGTON ST. (02154) TEL. 893-2100

O'Toole The Florist Inc.
Tel. 893-2961
719 Main St. Waltham, Mass. (02154)



MANNING RD—Contd
Morash Howard R consulting eng ◎ 894-3335
12 Dowling Mabelle C Mrs ◎ 899-8746
14 Tupper Betty L Mrs ◎ 899-3789
21★Morash Edw R 894-3333
22 Harvey Donald F ◎ 893-1388
25 Holston Edw D ◎ 893-6552
26 Bowman Jeffrey W ◎ 894-0632
31 Slater Gwenith Mrs ◎ 894-9094
32 Sherman John M ◎ 899-3769
40 Nile Abbott H ◎ 894-3970

11

**MANOR RD —FROM 45 ROSE HILL WAY EAST TO 18 NEIGHBORS LA**

ZIP CODE 02154
6★Bibikow Walter ◎ 899-8829
11 Cail Lloyd ◎ 893-1118
18 Le Blanc Joseph ◎ 891-7149
21 Slager Ronald C ◎ 894-7228
30 Lapento Leonard J ◎ 899-2535

19

**MAPLE ST —FROM 150 CRESCENT TO 493 MOODY**

ZIP CODE 02154
10★Gaudet Elisa
★Leary Eileen M
★Gillis Anne C 891-1078
Ahern M Bertha 894-7081
Brown M Ruth 891-6613
Doyle Pauline E
Mills Florence V 894-1179
16 Apartments
1 Le Blanc Henry
2 Vacant
3★Dawson M
4 Vacant
18★Marrero Carmen Mrs
Marrero Jesus
Crowe Arline E
★Campbell John 899-1548
Vacant
★Murphy Edmund
19 Allen John ◎ 894-0238
20 Large Edith A Mrs 899-4261
21★Fisher Florence Mrs 894-4277
22 Larsen Mirian A Mrs ◎ 893-1522
23 Long Gary S
23½★Almy Maxine
24 Murphy Bernard A 893-1764
25★Farkas Danl 899-7234
25½ Cormier Raymond J 894-6566
26 Lamont Cedrick H
29 Burke James M
29a Mc Carthy Thos J
30 Gardiner Robt F ◎ 894-1935
31 No Return
31a★Schnzae Harris J
32 Doucette Mary J Mrs ◎ 891-1148
35★Beckford Alva
35a★Carson John 894-0108
35b Vacant
38★Ness Ralph
★Dunn Lorraine
Lawry Frank G
Vacant
ADAMS ST INTERSECTS
52 Nichols Gertrude M Mrs beauty shop ◎ 893-9531
56 Faucher Thos J 899-7149
Mc Cabe
59 Carlson Geo G 894-0056
★Payne Grace
Blanchard Peter 893-7126
61★Edward Elsie Mrs 893-5235
62 Chase Howard R ◎ 894-0578
63 Apartments
A Bourgeois Albert 893-0578
B Marcantonio
C★Mac Donald Margt 899-8647
64 Dupuy Alex 899-8296
Vacant
66 Falzone Rosario J
67 Leone Rocco L ◎ 894-3471
70★Pilette Maurice M 891-0822
73 Le Blanc Peter 894-0438
74 Reynolds Emily E Mrs ◎ 893-2333
75 Straggas John P 893-5335
Straggas Minnie P Mrs ◎
80 Beth Eden Baptist Church 899-4674
81★Cafanella Felix 891-4284
81a Cafarella Magdalene C Mrs 893-4070
83★Gautreau Andrea
Belliveau Alida 893-4329
83a★Manley M J
84 Mendelsohn's Parking Lot
85a★Crowe Rose M Mrs 899-1025
85b Politis Antigonne S Mrs 899-0876
85c★Ketchen Stanley
87 Murphy Lawrence W 899-2672
★Norton Michl
Hanley Gertrude 893-2342
MAPLE TER BEGINS
89 Starkey Earl E 894-1158
Buckman Warren S ◎ 899-4678
92★Tredeau Michl photog 899-4107
97 Young Harold L Apartments
1 Munroe Grace L 899-9433
2 Grant Walter B
3 Connolly Louise F Mrs 891-9234
4 Spidel Elmer S 899-5470
5 Kellman Francis
6 Parmenter Lawrence A 893-2616
7 Fortin Eug J
98 Waltham Floor Covering Inc (Overflow)
100 Waltham Floor Covering Inc 894-0617

36

**MARGUERITE AV —FROM 12 DAWES ACROSS 612 TRAPELO RD TO DOTY**

ZIP CODE 02154
7 Mc Aleer Wm R ◎
11 Aucoin Russell C ◎ 894-1334
17 Hill Joseph E 894-2858
HELEN ST ENDS
27 Chiarelli Anthony D ◎
29★Choe B Rock ◎ 891-6880
31 Vacant
35 Borden Geo H 893-0027
COOLIDGE AV ENDS

35

55 Livoti Anna Mrs ◎ 894-5838
67 Mc Enaney Joseph trucking
TRAPELO RD INTERSECTS
89 Orioli Leo A ◎ 893-1429
96 Lively Wayne P 894-4358
100 Devincent Marilyn L Mrs ◎
108 Mendoza Orlando ◎ 891-9138
CIRCLE DR INTERSECTS
142 Sullivan John F ◎ 899-0304
149 Cobb Norman R ◎ 894-7968
150 Goldman Louis ◎ 893-9003
155 Devoe Martin E ◎ 893-0974
158 Ferrara Anthony M ◎ 899-8268
165 Prifti A Paul ◎
166 Maguire Helen P ◎
167 Marrano Mary Z Mrs ◎ 899-1090
172 Sharpe Everett H ◎ 894-7332
177 Palmer Robt J ◎ 891-0649
180 Vacant
187 De Simone Joseph ◎ 894-7253
188 Sjostedt Elmer W ◎ 894-6660

24

**MARIANNE RD —FROM WEST OF 220 LINDEN TO 74 WAVERLY OAKS RD**

ZIP CODE 02154
20 Romanowski John B ◎ 894-5669
24 Bergeson Marcia G Mrs ◎ 899-4343
28 Zadrozny Joseph A ◎
36 Guba Emil F ◎ 893-0259
44 Nickerson Melvin A ◎ 893-7873
48 Brophy Lawrence A ◎ 893-3418
LINDEN ST INTERSECTS
65 Sinclair Edna ◎ 894-2266
68 Dunbar John C ◎ 893-7585
69 Evans Owen G ◎ 899-0595
74 Cronin John E ◎ 893-6993
77 Dangelmayer Wynton R ◎ 899-3616
81 Chiasson Edmond J ◎ 894-5412
82 Vacant
87 Fleshman Harold F ◎ 899-1506
88 Lorenzen Jean Mrs ◎ 893-3459
93 Luck James E ◎ 894-4001
94 Hodder Robt E ◎ 894-6587

14

**MARION ST —FROM 59 CAUGHEY TO 26 HAZEL**

ZIP CODE 02154
12 Smith Jesse C ◎ 893-6109
13 Manzon Gildo J genl bldg contr ◎ 893-5377
20★Cedrone Lawrence ◎ 891-8677
Chisholm Wm J 894-5910

26

**MARIVISTA AV —FROM 39 PIEDMONT AV TO BEY ROSEMONT AV WD 2**

ZIP CODE 02154
2 Marcinowski Robt P ◎ 894-7333
6 O'Meara Steph F ◎
10 D'Abraccio Ronald T ◎
12 Vacant
15 Kitchens Bernard H ◎
16 Malvey John J ◎ 891-5582
18 Collett Geo W ◎
19 Mostyn Kevin P ◎
23 Belliveau Edgar A ◎ 894-0604
26 Lenhardt David J ◎ 891-6416
28 No Return
35 Douglas Geo W ◎ 893-5826
37★Gasper Josephine ◎
38 Richard Sylvio J carp ◎ 899-0492
41★Filteau Robt
42 Heinrich Herbert N ◎ 894-7572
54★Meehan Wendy ◎ 891-5004
63 Melone Mario L ◎ 891-4680
65 Bowman Edw C ◎ 893-1237
66 Ralph Joseph S ◎ 891-4055
71 Neville Edw H ◎ 894-3690
72 Carlson Warner L ◎
73 Greenwood Howard L
75 White Robt J 893-2145
83 Morrissette Wm C 899-1679
87 Kaszubski Margt H ◎ 894-7660
90 Muise Lawrence R ◎
93 Rudy's Landscaping 894-6746
Busa Placido R ◎ 894-6746
97★Denault Steph 899-6723
TRIMOUNT AV INTERSECTS
102 Odiorne Thos C 891-0196
103 Barry Robt K 891-4379
105 Gacioch Chester J ◎ 894-1543
ROSEMONT AV BEGINS
109 Maillet Oscar J ◎ 893-1056
113 Guerney Delsie Mrs ◎ 891-4195
119 Lorenzo Cath A Mrs ◎
124 Chiasson Marie E Mrs ◎ 893-4085
134 Carmel Richd M ◎ 891-5738
140 Butcher Evelyn Mrs ◎ 894-3337
259★Warner Sue A ◎ 899-0022
★Milano John 891-1584

23

**MARLBOROUGH RD —FROM 175 TRAPELO RD NORTHEAST TO BEY ROYAL**

ZIP CODE 02154
4 Gordon Harriet H Mrs ◎ 891-8609
15 Martin Alex W ◎ 893-4759
17 Centofanti Alphonse ◎ 899-1980
18 Juliano Robt A ◎ 899-2486
21 Vacant
Myers Kenneth E 899-5177
22 Daley James G ◎ 899-9351
23★Burke Thos ◎
25 Huber Henry B ◎ 894-9404
IVALOO ST ENDS
30 Kelly Albert R ◎ 894-5568
34 Schultz Francis D ◎ 891-4106
35 Murphy John J Jr ◎ 899-2496
39 Beecy Ethel R Mrs ◎
40 A & D Remodeling 891-8731
Danforth James ◎ 891-8731
43 Coen Business Forms 894-9190
Coen Lawrence R ◎ 893-2697
46 Oliveto James V ◎ 893-7757
SPARK HILL ST BEGINS
49 Brockway Richd W ◎ 899-0224
52 Scammell John H ◎ 894-3257
57 Vacant
58 Magane Richd F ◎ 894-1028
60 Higgins Eliz M Mrs ◎ 893-2454
61 Fulton Alpheus O ◎ 893-6168
VAN VECHTEN ST BEGINS
67 Doucett Eliz F Mrs ◎ 893-4257
70 Kadzis Anthony J ◎ 894-6864
71 Scafidi Adeline A Mrs ◎
NEWBURGH ST ENDS
76 Bowden Henry L ◎ 893-3691
79 La Fort Wm P ◎ 899-1228
80 Stockman Hildred M Mrs ◎ 893-5203
HUNTINGTON ST BEGINS
85 Comeau C Courtney carp ◎ 899-0346
88 Shanley Thos J ◎ 899-7530
89 Strum Howard P ◎ 893-1926
91 Kybert Arth ◎ 899-2554
92 Church Kenneth E ◎ 893-1699
ALBEMARLE RD ENDS
95 Selby Beverley M Mrs ◎ 893-1548
98 Leombruno Albert C ◎ 891-7572
102★Bowman Thos F 894-6254
HUMBOLT ST BEGINS
104 Paiva Bernadette
109 Russo Olgo A ◎ 893-6643
115 Quinlan John R ◎ 899-9549
125 Fitzgerald James R ◎
131 Thorne Geo E ◎ 893-8947
136 Kelliher Robt C ◎ 899-1135

27

**MARLTON RD —FROM 227 WARREN SOUTHEAST TO 51 WAYNE AV**

ZIP CODE 02154
3 Martin Cornelius P Jr ◎ 899-2096
6★Doyle Bernard P ◎ 899-5530
11 Gentile Romeo P ◎ 893-6338
14 Stacey Elmer H ◎ 899-2754
15 Kearns Marie M Mrs ◎ 894-3536
20 Segalini Roland ◎ 893-7129
Agabiti Italo
21 Shea Richard P ◎ 899-1123
24 Dempsey James B 899-6332
25 Mullen John R ◎ 893-6717
28★O'Connell J Garland ◎ 899-3675

DICK'S QUALITY TELEVISION SERVICE
DICK BARTLEMAN, Master Tech No. 3512
MOTOROLA SALES - SERVICE
Prompt Skilled Service On All Other Makes
Home and Carry In Service • 9 Out of 10 Sets Repaired In Home
COLOR & TRANSISTOR SPECIALISTS
MOTOROLA Quasar
33 LEXINGTON ST., WALTHAM
TEL. 891-7280

COLONIAL KITCHEN INC.
Italian and American Food
Family Dining at Moderate Prices
19 Crescent St. Waltham 894-4010

WALTHAM
HY
GRADE
LIQUOR
STORE
Inc.

BEER
WINE
CORDIALS

2 Oak St.
Waltham
Mass.

TEL.
894-3020

BELMONT ANIMAL HOSPITAL
24 Hour Emergency Service
484-5197
820 Pleasant St.
Belmont, Ma. 02178

**MARLTON RD—Contd**
31★Allegro James ◎
34 Eisner Geo C ◎ 899-8588
35 Sullivan Ernest L ◎ 899-1817
38 Beckstrom Francis E ◎ 893-0386
39 Mc Carthy John W ◎ 894-1559

4

**MARTYN ST —FROM 110 WOERD AV NORTHWEST TO 15 PARK**

ZIP CODE 02154
8 Mola Joseph 893-5222
10★Bowman Wm P
12 Terrio Edmond J ◎ 894-3972
LOGAN PK

6

**MASSASOIT CT —FROM 67 MASSASOIT TO BEY CENTRE**

ZIP CODE 02154
2 Cormier Alf ◎ 899-4168
3 Vacant
4 Melanson Madeline M Mrs ◎ 893-6637
6 Vacant
9 Eagan Ralph W ◎ 894-0097
CENTRE ST BEGINS
11 Lewis Albert I ◎ 893-8457
11½ Bailey Parker A Jr 899-2727
17 Hassell Leonard F ◎ 891-4678

6

**MASSASOIT ST —FROM 366 MAIN TO GROVE**

ZIP CODE 02154
6 Richards Edmond M ◎ 893-7803
★Olson Paul E 899-6214
MASSASOIT CT BEGINS
75 Kinetic Systems Inc 893-7747
79 Blanchard's Camping Trailers 894-0569
88 Collura Joseph J ◎ 893-6367
90 Turner Charles G 891-5826
90a Marks Jeanette M Mrs 894-1564
90b Blodgett Lily W Mrs 894-2972
90c Heater Thos E 891-6776
92 No Return
95 Blanchard's Camping Trailers (Stge)
96 Carroll Wm A ◎ 893-0663
CENTRE ST ENDS
112★Bourgeois Joseph P 894-9596
114 Kerr Vincent L 899-8008
116 Scarlett John J 899-9227
118 Cormier Irene L Mrs ◎ 894-3049
120 Lelievre Michl ◎ 893-6677
123 Driscoll Lena G Mrs ◎ 899-4777
124★Cormier Victor
126★Pulselli Salvatore ◎ 891-5378
132 Carter Archie E plmb ◎ 893-5554
134 Vudler Freda 891-4211
135 Moore Delmar 893-0777
136★Mullinack Howard G 899-2003
137★Smith Cath
138 Catino Richd P 899-9613
142★De Filippo Thos ◎
144 Maher Richd J ◎ 899-8251
148 Vacant
150 Dedosantos Demogenia Mrs

11

**MAYALL RD —FROM 115 CHAFFEE AV TO 128 PARSONS AV**

ZIP CODE 02154
3 Couture Richd C 891-7754
6 Russo Jennie C Mrs
7 Foskin Armand D ◎
8 Delaire Ida Mrs ◎ 894-9133
10 Clark Wm H ◎ 894-4099
13 Burke John A ◎ 893-7563
14 Piraino James J
15 Fitzpatrick Kenneth 891-4733
17 Hinchey Margt H Mrs ◎ 894-0799
18 Battaglia Anthony J ◎ 893-2656
19★Marchant Ronald J 899-4411
20 Agostino Arturo A ◎ 899-1752
26 Denton Frank ◎ 899-7787
27 Flodin Emma C Mrs ◎ 894-3394
30 Delap Richd K ◎ 894-0698
33 Morash Aubrey A ◎ 894-2488
34 Desmond Donald R ◎ 893-0079
38 Trott Theo T ◎ 894-4410
39 Mc Gowan Lillian A Mrs ◎ 894-4185
42 Rhatigan Michl ◎ 894-2997
43 Rynn Cecelia A Mrs ◎
46 Nelson Robt F ◎ 893-0195
47 Blay Irene Mrs ◎ 894-4659
50 Conway John M ◎ 893-4185
51 Falzone Salvatore J ◎ 899-5265
54 Fitzpatrick Edna S Mrs ◎ 894-4755
55 Russo Thos J ◎ 893-8632
56 Lee Ellen V Mrs ◎ 893-3483
59 Ellsworth Wm M ◎ 894-1621
63 Lee Donald C ◎ 899-1056
CANDACE AV INTERSECTS
65 Fitzmaurice Arth G ◎ 893-0612
66 Najarian Berj J ◎ 894-1531
69 Vaccarello Vincent G ◎ 893-0893
70 Sforza John J ◎ 891-7784
73 Conzo Emilio A Jr ◎
74 Mc Gillicuddy Charles C ◎ 891-7951
77 Skahan Edw F ◎ 891-7227
78 Mc Laughlin Neil J Jr ◎ 894-3266
81 Burke Albion E ◎ 893-6172
82 Giorgetti Charles L ◎ 893-3337
85 Mc Cue Walter D ◎ 893-4783
86 Sheehan Edw J ◎ 894-7337
89 Jansen Sigurd ◎ 894-1159
91 Kershner Vaneta P Mrs ◎ 894-4811

31

**MC BRIDE CT —FROM 17 CALVARY TO YETTEN TER**

ZIP CODE 02154
8★Shaffer Robt W
16★Lupo Barbara Mrs ◎
18★Manero Charles S 899-8561

5

**MC KENN ST —FROM 159 NEWTON WEST TO 15 WHITCOMB**

ZIP CODE 02154
12 Lannigan Helen S 899-8358
12½ Tocci Paul L 893-6693
14 No Return
14½ Cormier Oscar 899-7212
15 Eastern Gunite scientific instrs 893-7422
WALL ST BEGINS
16 Brown Mary S Mrs 894-8219
17★Muise Jean
★Hession Paul
18 Brown James ◎
22 Chiasson Edw B ◎ 894-8077
25★Bogaziotis Eftimios G ◎
27 Picone Felix 893-3737
28★Mirabito Roy 899-7510
Leach Peter A 891-1450
29 Tripodi Leo A
30 Babin Alphonse 894-7415
Deehan Ruth M Mrs ◎
31 Picone Steph
32 Chiasson Florence Mrs
33 Carroll

28

**MEADE RD —FROM 26 GROVE RD EAST TO 31 HARDY POND RD**

ZIP CODE 02154
14 Burgess Philip L ◎ 894-2810
18 Bryden Norman R ◎ 891-0415
21 Warren Esther Mrs
22 Demeo Rose M Mrs ◎
24 Kistler Robt F ◎ 891-4189
28★Phifer Geo ◎
32★Garvey Peter H ◎ 899-6255
★Doyle Susan

28

**MEADOW LA —FROM 131 BERKLEY TO 114 COPELAND**

ZIP CODE 02154
4 Bagastino
9 Boisvert Joseph A ◎ 894-4832
10 Silverman Milton E ◎ 894-3119
15 Arrigo Nicholas P 899-1720

22

**MECHANIC ST —FROM 16 CHARLES SOUTH TO 17 FELTON**

ZIP CODE 02154
1 Composto Antoinette Mrs ◎ 894-1780
6★Canannistro Raymond 893-4165
7 Collura Salvatore R ◎ 893-6387
8 Cardillo Louise A Mrs 894-4395
9 Collura Biaggio J 894-3193
11★Zampano Dennis
Crescitelli Donald
14 A & R Plating

12

**MELODY LA —FROM 1672 TRAPELO RD SOUTH TO DEAD END**

ZIP CODE 02154
17 Pedersen Robt K ◎ 890-9003
18 Notartomaso Michl J ◎ 890-4371
27 Manley Philip L ◎ 890-5479
30 Hassett Arth F ◎ 890-4816
39 Mc Donald John J Jr ◎ 890-2065
42 Murphy Anne C ◎
45 Keohane Jerome J ◎ 890-3787
48 Fitzgerald Eugenia A Mrs ◎ 890-3825

4

**MICA LA —FROM 66 WOERD AV SOUTHEAST**

ZIP CODE 02154

40

**MIDDLE ST —FROM 26 COMMON WEST TO 23 SPRING**

ZIP CODE 02154
9 Grindle Vern
Donato Harold P 899-7586
11 Alarie Kath H Mrs
Thompson Donald 899-1420
MIDDLE STREET CT BEGINS
18 Forte Michl ◎ 893-5479
19 Giuliano Mary C Mrs ◎
Davenport James W 899-8954
20 Filosa Osvaldo 894-4675
20½ Doucet Victor 899-3799
21★Welch John 891-4041
★Mc Andrews Thos 899-1110
22 Foschini Margt ◎ 893-5946
23 Hill Wm W 891-0779
★Babul Stanley
24 Mula Rose M 893-0506
25 Desrosiers Jeanette 894-8164
26 Gaudet Dennis ◎ 894-0201
Chaisson Theophile 899-2852
27★Roberts Ernest
★Lebrun Eva 893-0387
30★Aitchison Roy 891-5508
32 Gaudet Joseph D 894-1984
35 Star Knitting Co Inc 894-3559

40

**MIDDLE-STREET CT —FROM 11 MIDDLE NORTH TO DEAD END**

ZIP CODE 02154
6a Elliot Wm R 899-6647
6 Gumpert
8★Austin Theresa Mrs
O'Brien
9 Romard Peter W ◎
10★Townsend Norman W

40

**MIDDLE STREET PL —FROM 13 MIDDLE NORTHERLY**

ZIP CODE 02154

13

**MIDDLESEX CIR —FROM 71 MIDDLESEX RD**

ZIP CODE 02154
22 Apartments
1 Menard Estelle M 899-9247
2★Weinberger Gary D 899-2973
3 Zanco David
4 Rowe Sargent S 899-2512
5 Robbins Bertha R 899-9769
6★Smelledge Henry A 899-9131
7 Phillips Lyn C 891-6451
8 Bloom Harry A 891-7960
9 Bleadon Harry 899-4082
10 Hart James R 893-7539
11★Daly Ann 899-9544
12 Ounjian Pauline 899-7350
13 Schachter Manuel L 899-9429
14★Cohen Edna 899-2960
15 Milano Marjorie 899-5032
16 Steinfeld Lawrence F 899-9669
17 Mahoney John 899-4531
18 Patterson Richd 899-3283
19★Ogtedohl Johann 893-5899
20 Malone Rosario 899-5558
21★Montgomery Harry F 899-4949
22★Kirschenbaun Rose
23 Flaherty Marie T 899-9449
24 Fenster Nat 891-7783
24 Apartments
1 Berger Patricia 891-9637
2★Lawless Ward
3★Banks Richd
4★Baronian John 899-8318
5 Levin Kenneth
6 Lawson Gregory 891-9039
7★Lapine Marguerite
8★Katz Moe 899-7076
9 Rittenburg Geo 894-8329
10 Pabst Philip F 899-7587
11 Mermelstein Sylvia 893-1143
12 Rosenthal Harry 894-3578
13 Cohen Oscar 899-7286
14 Morgan Wm S 891-9045
15 Kollmyer Bernice 891-1383
16 Gersh Philip 899-7345
17 Rose Joseph E 899-7596
18 Doran Carol
19 Ravesi Josephine 899-7044
20 Sulkin Leo B 899-7591
21 Mc Nally Geo J 899-7122

TOM LYONS - Firestone
FIRESTONE TIRE HEADQUARTERS
REGENCY POLICE & FIRE SCANNERS
PANASONIC RADIO—STEREO—TV TAPE DECKS
210 LEXINGTON ST., WALTHAM, MA., 02154
894-4900

Colonial Real Estate Co.
WALTHAM • WATERTOWN • NEWTON AND VICINITY
INVESTMENT PROPERTIES • HOMES
RENTALS • COMMERCIAL • MANAGEMENT
REALTOR®
9 Lexington Street, Waltham, Mass. (02154)
Tel. 891-4411

MARTIN'S WALTHAM SPRING CO., Inc.
DICK (PUDGY) MARTIN
"SPECIALISTS IN ALL LEAF SPRING PROBLEMS"
AUTO AND TRUCK SPRINGS - REPAIRED ● RESET ● INSTALLED
19 Music Hall Av., Off Elm St., Waltham 02154
Tel. 894-0218

PETIQUE CORP.
PET — GROOMING, SUPPLIES
BOARDING, SPECIAL DIETS, VETERINARIANS
820 A. Pleasant St. Belmont, Mass. 02178 484-6133

**MIDDLESEX CIR—Contd**
22 Forbes Pearl 893-2424
23 Mulledy John A 899-7635
24★Hornstein Saml
26 Apartments
1★Cullen Edith A 893-1738
2★Hill Roland
3★Hites Zebulon 891-4097
4★Harrington John J 894-4579
5 La Faver Joyce A 899-5676
6 Mc Carthy Jeremiah 891-7058
7 Barker Marion J 899-2558
8 Fitzgerald Edw J 899-9160
9 Morang Herbert S 899-5889
10 Pease Margt J Mrs 893-0469
11 Dolan Ann 891-5786
12 King Charles J 894-4176
13 Keating Wm F 891-1077
14 Weston Harold E 893-3704
15 Weiss Ruth G Mrs 891-4640
16 Cheses Oscar H 893-2678
17 Satz Murray E 894-2591
18★Maguire Maureen V 899-9877
19 Ripley Eleanor P 894-1619
20 Finstein Joseph S 899-9623
21★O'Brien Thos
21 Binder Barrett F 899-2398
22 Bookman Richd 899-0592
23 Dalis Peter C 891-0086
24★Katze Louis 899-3493
27 Apartments
1 Carter Candice 899-1582
2★Calia Vincent F 899-3054
3★Belyea Elsie C Mrs 893-2279
4★Rogazinski Mark
5 Ryter Myron 891-6325
6★Jasinski Steven
7 Walbarsht J Lara 891-6379
8 Campbell Bertha 891-1472
9★Parker Geo
10★Mayers Saml 891-6737
11★Cronin Gertrude M
12 Hitchcock Frank L 893-1366
13 Peyser Bernard M 891-9882
14 Koffler Merrille R 891-7237
15 Wiseblatt A Carl 891-8512
16 Andelman Abe 891-1400
17 Sclar Michl L 899-6460
18 Jenkins Charles
19 Vacant
20 Rectanus Danl R 899-1922
21★Powers Stanley E 891-7551
22★Duby Marion R
23 Sampson Edith Mrs 891-8346
24 Berly Irwin C 899-0303
28 Apartments
1★Tarvezian Richd 899-6611
2 Fiske Helen M 893-6491
3★Morrison Edw G
4 Steensma Kath A 891-7571
5★Hartford Robt W
6 Richman Aspasia
7★Burns Danl
8 Vacant
9 Hinckley Geo C 891-1157
10 Austin Clair 899-4003
11★Adams Margt
12 Porter Shirley A 899-3299
13 Granger Edith Mrs 891-6672
14 Grace Adele Mrs 891-6176
15 Buccini Romeo 891-0880
16 Zinchuk Michl 894-0184
17 Peterson Geo W Jr 899-3246
18 Antoun Jane 899-6274
19 Keyes Norman A 891-1792
20 No Return
21★Greene Francis
22★Brilliant Harvey 899-2845
23 Kennedy John J 891-9359
24 Mc Elligott James C 891-0715
30 Apartments
1 Mc Donald Martha 893-7461
2 Miller Nettie P 899-7275
3★Tattuli Robt J
4 Clark John K 899-2656
5 Corker Wm R 891-1397
6★Flannery Cath
7★Tavitran Steven
8★Woodruff Lorande
9 Royle Norval 893-4518
10 Gray Eliz A Mrs 899-3673
11 Galloway Margt 899-2463
12 Weiner Adeline 891-5343
13 Bartel Helen H 893-7529
14 Rogowitz Saml 891-6269
15 Levine Louis 891-0370
16 Le Pore Agnes G Mrs 899-6698
17 Shepard John S III 899-5274
18 Haggerty Frank G 899-2245
19 Neitlich Effie Mrs 891-8034
20 Radlo Murray 891-5953
21 Mazza Jos A Jr 891-0124
22★Capone Albert 899-6946
23 Frank Arth F 899-8573
24 Dermanian Sarkis S
31 Apartments
1 Maley John T 891-5503
2 Bruckner Herman M 899-6634
3 Costello Mary F 899-3608
4 Gilbert Miles S 891-4258
5 Morin Gerard N 893-1349
6 Casey Margt E 891-5067
7 Robinson Richd 899-5657
8 Donovan Alice 899-6354
9★Rick Max 891-1467
10 Kindregan Margt H 893-1490
11★Ciccone Nicholas C Jr 891-6663
12 Cohen Joseph S 891-7741
13 Thornburg Lily B 891-5342
14 Kagan Selma 891-8556
15 Goldblatt Wm 899-0230
16 Monerman Thos 891-0091
17 Levin Wm D 891-9674
18★Mc Guire Charles
19 Mc Cabe Wm J 891-0113
20 Miller Ada 891-6216
21 Granovsky David 899-0206
22 Salk Lawrence H 891-5583
23★Mc Mahon Kathleen
24 Wolfe Irene 891-6843
32 Apartments
1 O'Connor Eleanor E 891-6532
2 Burr Donald S 899-5393
3 Gilmore Mary 891-0364
4 Naughton Ann 891-4916
5★Papazian Arth J
6 Fuciu Virginia A
7★Weisberg Paul W 891-0514
8 Healy Mary C 891-6452
9 Kesseli Isabelle Mrs 894-1936
10 Tyman Margt E 891-0731
11 Balyosian Steph 891-8243
12 Garrigan June M 899-5124
13 Scali Concetta M
14★Kaufman Matthew
15 Turner Sylvie J 891-0275
16 Waldman Abr 891-0183
17 Black Pearl Mrs 891-8753
18★Madden Marguerite
19★Schreider Saml
20 Polonsky Morris 893-4419
21 Mateza Elisabeth S
22 Norton Mary J 893-2929
23 Mc Court Geo M 899-2234
24 Tholke John G III 891-0162
33 Apartments
1★Dollard Dorothy
2★Mc Connell Mary Ann

HAROLD B. BOWERS, President and Treasurer

**BOWERS INSURANCE AGENCY, INC.**

Commercial Building Insurance In Waltham Since 1832

**4 GORDON STREET (02154)** **893-4064**



**MIDDLESEX CIR—Contd**

3 Adell Ernest R 891-5925
4 Kramer Joseph I ◎ 891-6369
5★Margolis Edw
6★Levin Alan
7 Belford Paula E 891-6744
8 De Haas Robt W
9 Richelson Harry 894-3541
10 La Forest Yvonne 894-4156
11★Scipione Charles Jr 891-6488
12 Vacant
13 Tatelman Saml F 891-7327
14 Benson Edith 891-7772
15 Wilson Dorothy R 891-5473
16 Goldman Israel 893-5884
17 Levy David W 891-4927
18 Hopper Robt W 891-4032
19★Gonfrade Doreen
20★Lerner Saml 891-7256
21 Gross Herbert 899-3066
22 Duffy John J 899-4497
23 Firger Harry 891-4653
24 Sherry Bernard P 893-1915

34 Apartments
1 Clark Homer P 891-6750
2 Reid Della 891-1862
3★Dittrich Jane
4 Bickford Geraldine J
5★Finnerty Gerard W
6★Innes Stanely
7 Hutchinson Marion W Mrs 899-0200
8 Stelmach James R 891-1888
9 Frank Willis 891-5716
10 Reardon Paul J 891-6466
11★Murphy Geo
12 Cawley Agnes Mrs 891-1570
13 Bornstein Gilbert 899-7716
14 Campiglia Eliz
15★Williamson Elmer W 891-7659
16★Rogowitz Harold 899-3031
17★Norkunas Patrice
18★Ashe John L
19 Annacone Louis R
20 Baltimore Lawrence J 891-7580
21 Daley Nancy H 891-4297
22 Ware Leslie M Mrs 899-0122
23 Singh Digjit 891-1785
24 Spiel Wm B 891-5916

37 Apartments
1 Higgins Evelyn 894-8063
2 Sutcliffe Grace 891-8146
3 King Rita M 891-5368
4 Dehaan Stanley N 891-5664
5 Mc Carthy Wm 894-1532
6 Knowlton Marion F 891-5002
7★Pannell James H
8 L'Esperance Emma M Mrs 891-7358
9 Gammerman Isadore M 893-5429
10 Herman Joan E 891-1684
11 Forrest Jean 893-0504
12 Baker Harry L 899-9096
13 Gadbois Geo E
14 Lowther Roger L 891-8173
15 Ekman Arlene V 899-9462
16 Sheer Louis 894-5688
17 Aronson Robt A 899-7279
18 Lyons Raymond J 891-5112
19 Herlihy Danl J 899-5039
20 Ulrich Vinton K 891-8170
21★Barnes Arth 891-5053
22 Walsh M Cath Mrs 891-1590
23 Spaney Lucinda T 899-0785
24 Schneider Louis 891-1246

13

**MIDDLESEX RD —FROM 52 LINDEN WESTERLY TO 60 GARDEN CIR**

ZIP CODE 02154

14 Apartments
1 Murphy Lillian 893-4348
2 Beaudet Florianne Mrs 894-2045
3 Kennedy Robt 899-2796
4 Lombard Charles 894-9178
5 Gage Albertus 899-6542
6 O'Brien Mary B 899-9373
7 Perilli Charles L 899-2205
8 Carley Adah L Mrs 893-0736

15 Apartments
1 Rea Jack C 894-8354
2 Cocchiara Egidio M 899-0329
3★Vieanneau R Clara 899-8397
4 Mitchell Ann C 899-7295
5★Ohlsen Andrew E 893-6528
6 Stone Loretta Mrs 899-4420
7 Brennan Kenneth D 891-5830
8 Brodie Irving S 899-8723
9 Rhodes Joseph K 893-3264
10 Klein Ernest 899-1364

25 Apartments
1 Mitchell Robt E 893-8118
2 Rideout Portia P Mrs 894-3168
3 Hodson Helen S Mrs 899-4365
4 Pollard Wm J 891-8475
5 Morrison John
6★Wik Chalmers 891-4423
7 Vacant
8 Allen Robt J 893-4778
9 Shepard Miriam Mrs 899-0665
10 Goodwin Eliz 891-0830

30 Apartments
1 Cardillo Louis F 899-9886
2 Brown Thos H 894-7170
3★Mc Dewitt Mary E
4 Sturm Marjorie K 899-0874
5 Desmeules Jeannine C Mrs 899-5762
6 Mc Hugo W Gerrand 893-0765
7 Morreale Philip R 894-4339
8 Boyce John R 891-4413
9 Miller James M 899-8169
10 Dowling Mary T 894-3760
11 Hoffman Shirley E 893-4217
12 Horgan Wm F 894-3319

35 Apartments
1★Lanagan Arth G 891-0599
2★Dolan Mary A
3★Egidio Carmen Mrs
4 Mc Laughlin Eliz
5★Hinchey Marie
6 Cushing Ann M 899-2455
7 Kenyon Harriet B Mrs 894-5075
8 Rogers Grace V Mrs 894-7034
9 Higdon Addie 891-6092
10★Watts Carol
11★Donald Allen
12★Reid Deborah

45 Apartments
1 Cardarelli Mary E 894-6953
2★Egan Edw J 899-4264
3★Mac Donald Evelyn F 899-2316
4 Mc Manama Dorothea Mrs 893-2346
5 Finney Albert J 899-3565

Middlesex

FAMILY CO-OPERATIVE BANK

INSURED SAVINGS AND HOME FINANCING

OPEN FRIDAY EVENINGS 5-8 P.M.

577 MAIN ST. WALTHAM 02154 TEL. 893-8000

WAL - LEX BOWLING LANES
COMPLETE FAMILY RECREATION CENTER
800 Lexington St. Waltham 893-7070

BEATTY BROTHERS PHARMACY
PHARMACISTS
PRESCRIPTIONS AND HOSPITAL SUPPLIES
FREE PICK-UP AND DELIVERY
75 Crescent St., Waltham 02154 Tel. 894-7600



ALBERT KLINE INSURANCE, INC.
Life Pension Specialists
899-5353
899-7744
900 MAIN ST. WALTHAM, MA. 02154

**MIDDLESEX RD—Contd**
6★Gaziano Judith 899-8314
7 Priest Lucy E Mrs 894-2819
8 Prachnick Robt M 899-1341
9 Chiacchio Mildred Mrs 899-3582
10 Rowe Geo A 891-4899
54 Apartments
1 Isley Raymond A 893-5258
2 Raguso Frank J 894-2984
3★D Entremont Louise M
4 Pruneau Paul R 894-5347
56 Apartments
1 Walsh Wm J 894-3449
2 Loynd Francis R
3★Lombardi Anthony
4★Fleming Francis P
5 Cohen Rose Mrs 894-5874
6 Fitzgerald Paul R 893-0236
7 Canty Thos H 894-7370
8 Quanstrom Florence 899-5017
9 Simpson G Whitcomb 891-1096
10 Duffy John J 893-8172
11★Day Paul W 891-7259
12 Aymes Barnard J 893-1746
58 Apartments
1 Husband Marie E
2 Faulkner Fredk J 893-3970
3 Porter Geo W 899-4568
4 Cherry Ruth B 893-7850
5 Perry Esther E 893-8805
6 Garabedian James S 899-6216
7 Shinkman Geo 894-1103
8 Thompson Dorothy B 893-1629
60 Apartments
1 Mac Donald Norman C 894-3135
2 White Martha C 893-1336
3 Rushton A Madeline Mrs 894-6079
4★Bradford Kath
5 Mann Ruth D 893-0360
6 Benjamin Dorothy Mrs 899-1328
7 Rooney Don E 893-5155
8 Dowling Claire Y Mrs 891-8175
9 Terrasi Alfonso 893-3238
10 Drukman Albert L 891-4810
11 Parker Sheila Mrs 899-4332
12 Glovin Harry clo dlr 894-6931
62 Apartments
1 Wellington Ann 894-7422
2 Lyons Richd T 899-6828
3 Pedrazzi Joseph M 899-5491
4 Aucoin Lorraine M 899-4591
70 Apartments
1 Darling Grace A 894-4274
2 Casey Margt J Mrs 893-7647
3 Mullen Doris M Mrs
4 Alperin Esther Mrs 893-5474
5★Costello Peter
6 Brownrigg Randall S 894-0282
71 Apartments
1★Inglese Anthony A 891-5865
2 Pilicy Robt F 891-6539
3 La Ronde Joseph A
4★Mac Donald Robt E
5 Paoletti Paul E 899-4756
6 Cline Robt D 891-8163
7★Budek Thos G
8 Yertissian Abr 899-1418
81 Apartments
1a Olsson Maria 891-0088
1b★Lockwood Vivian
2a Gearan Margt M Mrs 894-2897
2b Martel Vincent 899-7578
82 Apartments
1 Lazaro Ronald S 891-6422
2★Flynn Louise 891-0607
3 Nersesian Rudolph W 899-2812
4 Jones Alf A 894-9538
5★Ly To 899-5721
6 Slotnick Janice 899-5184
89 Apartments
1 Osman Mohamed 891-6599
2 Diamond Irving M 893-6839
3★Bettencourt Robt
4★Snedier Harry E
5 Buckley Charles D 899-8744
6★Boudreau John
7 Troy Wm 891-4277
8 Auld Raymond J
90 Apartments
1 Conzo James M 891-6877
2★Monahan Brian T 894-3181
3 Simeone Paul J 891-5116
4 Cappucci Enrico C
5 Thompson Albert J 899-8596
6★Pope Warren F
100 Apartments
1 Halios James G 893-0938
2 O'Connell Thos P 891-5556
3 Paquette Richd H 891-0353
4 O'Brien Wm E Jr 899-9443
107 Apartments
1★Korde Shirish 899-3549
2★Tuttle Robt
3 Pollard John W 899-9589
4 Gatti Lawrence 899-5581
5 Fulton Thos R 894-2787
6 Petrulavage Richd B 899-2518
7 Dennis Richd K 891-1537
8★Scobbo Nicholas 891-5152
110 Apartments
1 Mc Donald Hugh J 893-0625
2★Juppe Albert F
3★Silva Joseph 899-3874
4★Dunbrach Gary E 899-3514
5 Racine Francis O 894-5681
6 Napolitano Arth
117 Apartments
1 English Edw J Jr 891-0329
2 Rodriquez Felix O
3★Noftaker Paul M
4 Cohn Peter J 899-5449
5 Pratt Charles T 893-3094
6★Arsenault Joseph 899-3156
7 Doyle Edw P 899-2612
8 Forbes Robt M 894-5957
124 Apartments
1 Shelley Eliz A 899-7975
2★Keirstead Ronald D 891-4825
3 Bontempo Janice
4 Milesky Richd S 891-1223
5 Arsenault Raymond 899-3156
6★Perilli Charles L Jr
127 Apartments
1★Wheaton Mark
2 Spinelli Edw A 893-3274
3 Osler A Eliz Mrs 891-8646
4 Shaughnessy Raymond E 894-9541
5 Flannery Edw J 893-4123
6 Deagle Michl 899-2982

12

**MIDLAND DR —FROM 61 MOUNTAIN RD TO GOLDENCREST AV**

ZIP CODE 02154
14 Donahue John F ◎ 890-2083
15 Keefe Francis P ◎ 890-0433
21 Calvert David A ◎ 890-4047
24 Breton Joseph F 890-4052
27 Brennan Marie A ◎ 890-0839
33 Dimare Thos J ◎ 890-6258
34 Miele Raymond ◎
39 Tuttle Roger W 890-5798
40 Morin Geo F ◎ 890-4677
46 Langill Edwin F ◎ 890-5609
Acme Insulation Service Inc 890-0661
54 Dileone Fredk J ◎ 890-4503
65 O'Reilly Danl L ◎ 890-4903
73 Dinapoli Michl J ◎ 890-8303
76 Ivy Thos J ◎ 890-5302
81 Reis Raul ◎ 890-6433
82 Morrow Robt J Jr ◎ 890-5252
97 Dicredico Nicholas F ◎ 890-2637
103 Grimes Wm H Jr ◎ 890-7073
108 Rowland Earl ◎
109 O'Donnell Paul R ◎ 890-7112
115 Demarco Robt N ◎ 890-5305
CRESTVIEW RD ENDS
123 Jacobs Warren E ◎ 890-4171
129 Lamacchia John C ◎ 890-7317
135 Lee John W ◎ 890-0951

10

**MILNER ST —FROM BLOSSOM TO BEY ODE**

ZIP CODE 02154
20 Under Constn (3 Hses 20-24)
26 Vacant
27 Vacant
28 Weagle Robt C ◎ 893-4255
29 Vacant
31 Anastasiou John A ◎ 891-7820
32 Tobin Viola
35 Chiasson Alex 899-8805
39 Le Blanc Edw J 894-6471
45 Redfern Thos F ◎ 894-0084
47 Reddy Thos ◎ 894-9719
53 Jackson Geo disposal collr ◎ 893-1662
DOBBINS ST BEGINS
60 Reynolds Carl H ◎ 894-1662
61 Wellman Walter K ◎
65 Kett John B ◎ 891-9394
67 Boynton Matthias G ◎ 893-1361
70 Gauvin Leonard E ◎ 891-8760
71 Douglas Margt Mrs ◎ 893-1729
74 Hamilton Margt B Mrs ◎ 893-1392
75 Hanlon Robt J ◎ 894-3988
ODE ST INTERSECTS
92 Martin Stanley D ◎ 894-1711
Martin N Caroline nurse
97 Higgins Raymond A Jr ◎ 894-5888
102 Martin Stanley D & Son Inc 894-4276
103 Martin Thos G contr ◎ 894-9099

18

**MILO ST —FROM NEWTON LINE NORTH TO 111 WASHINGTON AV**

ZIP CODE 02154
7 Mac Kenzie Donald H ◎ 891-8287
9 Cole Irene M 894-6120

15

**MILTON ST —FROM 60 STOW SOUTHWEST TO 19 STRATHVERN RD**

ZIP CODE 02154
11 Lebreton Joseph D ◎ 89-7888
19 Vaccarello Orozio ◎
31 Fogg Davis H ◎ 893-5281
32 Devane Joseph M ◎ 899-4121
53 Adamaitis Wm ◎ 899-3896
60 Glossa Marion E Mrs ◎ 893-6614
63 Vanaria Anthony 893-7619
66 Beohner Alf W ◎ 893-3986
70 Butler Edwin C ◎
76 Mc Pherson Robt E ◎ 893-2917
80 Kelley Theresa K Mrs ◎ 893-8691
81 Iodice Armand A ◎ 899-4426
86 Rhodes Eliz B Mrs ◎ 893-4356
92 Puglisi Joseph 891-5421
98 Poirier Norman H ◎ 899-4534
99 Houston David A ◎ 894-6090
108 Morreale Frank J Jr ◎
109 Bella Anthony J ◎ 893-0833
116 Trudeau Paul J ◎ 899-3347
121 Kelly Paul D ◎ 894-0397
122 Dunne Charles A ◎ 894-0558

28

**MIRIAM RD —FROM 1069 TRAPELO RD**

ZIP CODE 02154
11 Rose Michl L ◎ 891-5080
14 Casella Frank J ◎ 891-8784
19 Mearls Harold W Jr ◎ 899-2005
20 Doherty Paul M ◎ 891-1490
25 Monaco Frank A ◎ 891-5314
28★Clements Robt L ◎ 891-1390
33 Manning David A ◎ 893-6447
34 Lishman Henry H ◎ 893-0278
39 Wheeler Roger A ◎ 893-4035
40 Juppe Albert F ◎ 893-2019
43 Murphy Philip F ◎ 893-6747
48 Cotton Francis L ◎ 893-0827
51 Chepjian Denise ◎
54 English Aldo M ◎ 891-4046
57 Altman Charles J ◎ 891-8077
60 Kyte Joseph A ◎ 893-8665
65 Carota Arth D ◎ 894-2363
66 Williams Charles E ◎ 893-4333
72 Hignite Don L ◎ 893-0413
76 Foster John J Jr ◎ 894-7639
78 Alibrandi Joseph A ◎ 894-6490
85 Fonseca Geo F ◎ 894-2307
86 Doherty Wm J ◎ 893-7548

10

**MOKEMA AV —FROM 295 LAKE TO 216 HARDY POND RD AND FROM 290 LAKE TO 32 SEMINOLE AV**

ZIP CODE 02154
10 Reardon Jeremiah J ◎
14 Dion Charles ◎ 899-1929
17 Emberley Alf H ◎ 899-8126
18 Bowser Robt F ◎ 891-6244
22 Jenks Jordan M ◎ 894-7987
23 Colon Jose ◎ 899-2826
28 Prophet Otto O ◎ 893-1149
30 Mills Susanne A Mrs ◎ 894-9102
31 Lynch Mildred F ◎ 893-6072
33 Flint-Smith Virginia K ◎ 899-8997
34 Marqus Paul R ◎ 894-9233
37 Murphy Robt F Jr ◎ 894-5322
38 Smith Harold L ◎ 894-1931
41 Zagame Felix ◎ 893-0207
42 Weeks Arth ◎ 891-0722
45 Patten Chester ◎ 893-0621
46 Malone Salvatore ◎ 894-6771
47 Miller Wm H ◎ 891-7737
48★Flynn Colleen
70 Ahlman James N Jr ◎ 893-1478
71 Gullotti Elena Mrs ◎ 894-9323
74 Texeira Alf J ◎
75 Thompson Lloyd R ◎
76 Anderson Rose M Mrs ◎ 894-5871

WALTHAM PUBLISHING CO.
Publishers of the NEWS-TRIBUNE
The Only Daily Newspaper in a Trade Center for Over 150,000 People
18 PINE STREET, WALTHAM, MASS. 02154
TELEPHONE 893-1670

THE NEWS-TRIBUNE
MEMBER OF AUDIT BUREAU OF CIRCULATION
WANT THE MOST FOR YOUR ADVERTISING DOLLAR?
THE ONLY DAILY NEWSPAPER IN A TRADE CENTER FOR OVER 150,000 People
18 PINE STREET, WALTHAM, MASS. 02154
TELEPHONE 893-1670

MAIN ST. AUTO SALES & SERVICE, Inc.
FORD - SALES - SERVICE - RENTALS
109 Linden St., Waltham Tel. 894-1106
1036-1040 Main St., Waltham Tel. 893-2260



**MOKEMA AV—Contd**
79 Leach Lillian M Mrs ◎ 894-6231
80 Treggiari Leo R ◎ 891-8524
83 Needham Kathleen R Mrs ◎ 891-6356
84 Colantino Frank A ◎ 891-4332
85 Smith Sarah G Mrs ◎
90 Gowdy Ronald W ◎ 893-0483
91 Boudreau Tim
92 Allain Paul ◎ 899-7060
95 Kinnucane Wm J ◎ 894-0730
97 Griffin Peter G 899-1286
98 Sweeney Edmund W ◎ 893-2182
103 O'Dowd Philip S ◎ 893-3256
104 Chiasson Lester J ◎ 899-4689
107 Deneault Joseph W Jr carp contr ◎ 894-0425
117 Kasabian Kenneth K ◎ 894-6625
119 Carbone Dominic J ◎ 899-3056
125 Seifel Lawrence H ◎ 899-1587
138 Morreale Joseph A ◎ 894-7139
201★King John ◎
204 Medeiros Jesse ◎ 891-0676
Medeiros Robt
205 Masterson Lawrence P Jr ◎ 893-7692
208 Harrington Lorraine 899-4176
209 Tulimieri Anthony G ◎ 891-4171
212 Bennett Francis J ◎ 899-8641
215 Canty Eug H 899-4933
218 Molingri John
219 Lawn Robt M ◎
222★O'Donnell Kevin F ◎ 899-8814
225★Desouza Dorothy J Mrs
228 Gandiosi Joseph S ◎
229 Rodrigues Louis M ◎ 899-3244
232 Lamb Joseph ◎ 891-4425
233 Mc Donnell Michl J ◎ 899-0007
236 Medeiros Robt ◎ 899-1263
237 Francis John L ◎ 899-0029
240 Martel Arth J Jr 894-0706
243 Buckley James E ◎ 899-0868
244 Laspada Vincent 894-5791

26

**MONTCLAIR AV —FROM 11 PIEDMONT AV TO BEY TRIMOUNT AV**

ZIP CODE 02154
2 Bushard Germaine M Mrs ◎ 894-3458
8 No Return
12 Boyd Harold T Jr ◎ 894-5456
13 Deprofio Nicholas J ◎ 894-9474
19 Truesdale Arth ◎ 899-8524
21 Wisherd Robt E ◎ 891-5415
26 Wayland Helen Mrs ◎ 899-5045
30 Izzi Attilio Jr ◎ 894-7196
34 Sandstrom Alice L Mrs ◎
35 Gullotti Dante D ◎ 893-2946
37 Kabelka Ludvoid ◎
40 Royster Marjorie E Mrs ◎ 893-1904
44 Killion Albert M ◎ 894-0547
53★Bailey Peter J ◎ 891-1519
55 Badavas Bert A ◎ 899-8394
59 Trumbour Robt G ◎ 893-0998
TRIMOUNT AV INTERSECTS
62 Milford Robt ◎ 891-7080
65 Zawadzki John 893-7237
66 Gladman Bernard J ◎ 894-2665
75 Gould Duane O ◎
78 Keenan Guy ◎ 891-6122
79 Perkins Danl J ◎ 891-7548
82 Starmer Chester M ◎ 894-2370
85 Martin James A Jr
86 Smith Leland R 899-8257
90 No Return
93 Dowd Wm R ◎ 891-6172
95 Lapierre Lawrence L ◎ 891-9216
96 Anderson Robt L ◎ 899-9598
97 Grenrod Robt ◎
100★Basile Joseph P ◎ 899-0812
101 Maillet Ronald ◎ 893-5156
106★Martorelli Carmen ◎ 893-2461
110 Vautour Paul L ◎ 899-8952
111 Fontes Arth
115 Leahy Barbara B Mrs ◎ 899-8068
118 Mc Hugh Thos J ◎ 893-0624
119 Hart David P ◎ 894-5965
121 Gallagher Richd W ◎
125 Bailey Garnett D Jr
126 Frazier Alberta Mrs 891-8268
135 Strong Steph G ◎ 893-2377
★Griffin Ann
140★Cormien Clifford Jr ◎ 891-7569
143 Bourque Roger J ◎ 894-9633

26

**MONTVIEW AV —FROM 74 COLLEGE FARM RD TO MT VERNON AV**

ZIP CODE 02154
3 Dikmak Saml ◎ 899-0832
6 Demattia Michl V ◎ 894-9479
7 Luther Rita A Mrs ◎ 893-4573
10 Morrison John J Jr ◎ 894-9098
11 Olson Walter J ◎ 893-6401
14 Ajemian Agnes Mrs ◎ 894-0629
15 Bonner Wesley R ◎ 891-4139
19 Holm Theo A ◎
20 Rochatka Walter J ◎ 893-4990
MONTVIEW CIR BEGINS
24 Anderer Geo F ◎ 893-6937
28 Walsh James A ◎ 891-7284
31★Passerello John ◎ 899-0781
36 Sliney Ronald F ◎ 899-1717
MT IDA TER BEGINS
42 Haverstock Wm A ◎ 894-4013
45★Lutz Dale A ◎ 891-4999
48 Henry Wayne W ◎ 894-2768
54★Fulton C M 891-4015

26

**MONTVIEW CIR —FROM 15 MONTVIEW AV WEST TO DEAD END**

ZIP CODE 02154
4 Bernstein Harold L ◎
9 Lebrun Lawrence J 894-3595
11 Brazil John P ◎ 899-6692
12 Orpin Wm J ◎ 899-1686
14 Sumner Geo H ◎ 899-5079

22

**MOODY ST —FROM 674 MAIN SOUTH TO NEWTON LINE**

ZIP CODE 02154
1 Waltham Spa Inc restr 893-9666
Common The park
3 Marcou Jewelers 899-2220
5 Beltone Hearing Service 894-3691
7 Red Cab 893-3400
9 Postal Instant Press prntrs 893-0408
11 Vincent's Pastry Inc 891-4144

**MOODY ST—Contd**
23 Weigh Less reducing by hypnosis 891-0417
39 Common Stock restr 891-0055
41 Odd Fellows Building
Odd Fellows Hall
Prospect Lodge No 35 Ioof
45 Waltham Slumber Shop juvenile furn 893-8754
47 Vacant
49 Vacant
55 Robinson J F & F I Inc ins 893-2300
Vacant
American Service Bureau ins reports 891-7674
Murray David J mfg rep furn 893-2752
Vacant
Bodimetric Profiles medical forms 891-7674
Datcom electronics mfrs rep 891-4600
CHARLES ST BEGINS
FELTON ST BEGINS
95 Community National Bank (Br) 893-6100
CARTER ST BEGINS
103 Parmenter J W Building
Rooms
3 Vacant
Hovey Hall
107 Newall Co paints fl covering 894-1824
B & M R R INTERSECTS
123 Laser Nucleonics Inc mfr laser equip 891-7880
Electro Graphics consulting eng 891-7880
135 Joyce Thos A & Co real est & ins 894-2815
137 Manpower Inc (Ofc Div) 899-0725
139 Boston Edison Co 893-1840
140 Moody Street Exxon Service Center 893-9488
Ryder Truck Rental 899-7244
141 Maternity Modes Inc womens clo ret & uniforms 893-9499
144 Worldwide Wine & Spirits Ltd wine & liquors whol 893-1902
I B G Associates 893-6700
Detail Millwork Co Inc wood workers 893-2241
Doran Arth C & Sons Inc wool dlrs 893-0245
Hubbard Frank Harpsichords mfg harpsichord kits 891-4550
Sterling Insulation Mfg Co 894-7050
Buildings Inc rental agts 894-0720
Waltham Millwork Inc cabt mkrs 894-2088
Multipane Of New England insulated glass mfrs 891-4833
Pantos Canvas Corp luggage mfrs & sporting gds 891-4931
Giner Inc research-chem 899-7270
Sacks H & Sons Inc furn mfr 899-5800

37

194 Mc Kenzie Travel Service Inc 893-8800
World Plastic Fasteners & Fabricating Inc 899-5808
196 Anderson Florist 894-1843
200 Robert & Richard Beauty School 899-1500
216 Electronic Jungle Inc record shop 891-9309
220 Red Rooster Restaurant 893-9899
223 Cronin Grover Inc dept store 894-1000
CRESCENT ST BEGINS
226 Smith's Shoes 893-9450
240 Newton's Of Waltham dept store 891-5776
246 Edwards Jewelry Co 893-6652
248 Fanny Farmer Candy Shops
248a Beneficial Finance (Br) 893-4580
254 Rosobergis
256 Mutual Bank For Savings 899-5970
PINE ST BEGINS
265 Liggett's Of Waltham (265 Moody St Corp) 894-0103
Two Sixty Five Moody St Corp 894-0103
266 Queen Cleansers 893-9418
267 Hall Henry C Building
Rooms
7 Keyes Fenton G Associates architect engs 893-2110
8 Keyes Fenton G Associates (Overflow)
9 Keyes Fenton G Associates (Overflow)
10 Vacant
269 Mc An Thom Shoe Co 893-9568
270 Harry's Shoe Store Inc 893-0195
274 Irwin's Furniture Inc dlrs 893-8575
275 Cummings Co women's clo retail 894-5010
282 Paster Norman optom 894-2127
286 Riseberg's Inc clo 893-3226
289 Jordans Furniture 894-2352
WHITNEY AV BEGINS
290 Discland phonograph records 894-4800
GORDON ST BEGINS
299 Woolworth F W Co dept store 894-2196
300 Newton Waltham Bank & Trust Co 894-6500
313 Friendly Family Center discount store 893-8599
SPRUCE ST ENDS
315 Movsessian Al & Sons Inc d b a raymonds rug dept 899-0727
316 Weston H E Jewelry Co Inc 894-2880
318 Handy Andy Labor emp agcy 899-6300
326 Sears Roebuck & Co dept store 893-8100
329 Curt's Shoe Stores 893-9293
331 Household Finance Corp 893-2304
333 Kresge Building
200 Waltham Dental Laboratory 894-2640
201 Baltulis Richd F stamp & coins (stge)
202 Baltulis Richd F stamps & coins 891-4396
205 Bob's Watch Repairing 891-6756
206 Vacant
207 Russo's Art Studio 894-4881
208 Vacant
211 Taylor St Realty Corp 899-6488
336 Essex Men's Store Inc clo 893-0230
337 House Of Cards greeting cards 893-8259
342 Moody Lounge (Walbrook Corp) 893-9539
343 Parkway Distributors (Br) 893-9244
344 Russell's Card Shop 891-8789
346 Manor House Candy Outlet 893-8501
348 Jay's Gift Store 893-7490
349 Larry's Leftover (Br) 891-4589
350 House Of Sports Inc 894-0530
355 Elliots Furniture 893-9569
359 Hit Or Miss 893-7778
TAYLOR ST BEGINS
361 Heritage Donuts (Aliki Corp) 893-9452
362 Community Opticians 894-0081
Community Dentists (Dr Lewis Inc) 894-0081
363 Vacant
367 Waltham Camera Inc 894-9319
368 Moody Stationery Co Inc whol 893-3806
369 Lincoln Shoe Repair (Br) 893-8704
370 Bedford Yarn 899-3340
371 O'Donnell Building
Rooms
101 Scalise Richd K lwyr 899-0402
103 Welch Walter optom 894-1128
104 Vacant
105 Levin Wm D dentist 893-6140
106 Hayes Eleanor G 894-2950
107 Vacant
108 Katwick Fredk A podiatrist 899-2687
109 Vanaria Anthony A dentist 893-6896
110 Vacant

TILE International
CERAMIC TILE — MOSAIC TILE — QUARRY TILE — PAVERS
MARBLE THRESHOLDS — VINYL COVE BASE — CARPET RUNNERS — SLATE
31 BENEFIT STREET, WALTHAM, MASS. 02154
(617) 899-8286
For Finest Quality Imported Decorative & Domestic Ceramics

Nims Caterer
Featuring "HILLCREST"
Banquets
Weddings
Receptions
Sales
Meetings
Phone
890-2282
890-2646
For Reservations & Information
220 Bear Hill Road
Waltham
Mass.
02154

MR. SWEEPER
VACUUM CLEANERS
ACCESSORIES & ATTACHMENTS
517 Moody St. Waltham 894-4040

H & S VENETIAN BLIND
& SHADE CO.
Custom Made Venetian Blinds
973 Main St. Waltham 02154 899-0069



MOODY ST—Contd
372 Lemon Tree Restaurant The 899-2366
373 Vacant
374 J & S Smoke Shop 893-9878
375 O'Donnell Building
2 Vacant
376 Sterling Jewelers 894-4080
377 Vacant
380 Beautyville beauty shop 893-9245
381 Bernice's Gift Shop 894-1100
386 Roman's Male Fashions 899-8250
WALNUT ST ENDS
389 Public Finance Corp (Br) 893-3313
390 Singer Co 893-3331
CUSHING ST BEGINS
393 Ann's Boutique millinery & accessories 893-3912
395 Lee Drug Inc 893-6556
397 Locke Block
Webb Webb & Martin lwyrs 893-1250
Waltham Dress Co mfrs 894-2054
Callahan Frank pub acct 891-4290
398 Aworthy Bicycle Co 893-8769
399 Mr Big Toyland 893-5582
400 Moody Cleaners & Tailor Shop 899-5525
402 R & L Furniture ret 899-6941
404 Sunshine 899-2632
405 Staff Builders Temporary Personnel 893-6370
406 Pappas Michl L lwyr 891-6280
407 Gavolio Building apts
1 Sullivan
2★Ricard Karen 899-2871
3★Simcock Helen M 899-5147
4 Newcombe Juliette 893-0281
5 Brown M C 891-0383
6★Samaras Gabriel 899-8956
7★Petrucelli Elper
409 Albert's Photo Studio 894-0082
410 Derman Rug Co 893-2700
411 Waltham Hearing Aid Center 894-0182
413 Value Village 899-7771
416 B & D Wallpaper Co 893-1343
418 Johnson Helena 894-0823
Le Blanc Roger © 899-7740
Winnegar Bernard
★Santaana Francisca Mrs 899-1436
419 Linen Mart 899-6630
420 Nature Foods Centres Inc 894-4972
422 Stark Building
Seeley Bros uphol 527-2000
United Studios Of Self Defense 893-8409
425 Brickman's 899-8300
426★Poirier Andre
Govoni Pauline Mrs © 893-0086
428 Liberace's Beauty Salon 893-9322
432 Vacant
436 Tukay Furs Inc 893-0400
Goodwill Industries
CHESTNUT ST INTERSECTS
437 Tile City Of Waltham Inc 899-2775
442 Peter's Beauty Salon 893-8445
443 Morgan's Art Store art supplies & gifts 894-1412
444 Harrigan Edw W 893-0345
446 Vacant
447 Guerin John J 891-1315
Cronin Paul J
449 Richies Meat Land 894-0641
450 Champion's Pub 893-9730
451 Metropolitan Beverbrook Training Cntr 899-0438
452 Bastarache Ronald L 891-8718
453 Plant Peddlers 891-1009
454 Colombo Joseph M barber 893-9157
456 Bastarache Upholstery 899-4087
457 Okan Corp D B A Fashion Junction 893-9761
458 Victory Cafe Of Waltham Inc 893-9548
459 Girl Talk beauty salon 899-1441
462 All Type Insurance Agency Inc 894-2250
463 Scott's Surplus Store Inc sporting goods 894-0511
464 Moody Street Liquor Mart 893-9813
Syx Brothers Inc liquors 893-9813
465 Avenue Libraries Inc book store 899-4088
467 Lincoln Cafe 893-9658
468 Salem Food 893-9874
469 Mendelsohns Inc hdw 894-3210
470 Kay Co 899-6366
475 Gino's Italian Cuisine 893-9646
477 Faranda Arturo barber
479 Miltonia Building
Conservatory Hall
Rooms
3 Embassy Trophy whse
4 Embassy Trophy 893-6532
11 Vacant
12 Mc Caffrey Owen J lwyr 891-4880
14 International Assn Of Machinists Local No 1836 899-8288
480 Fabric Shoppe Inc 891-6194
481 Vacant
482 Hanlon Enterprises shoes ret 893-8484
484 Hanlon's Men's Shoes Inc 894-2681
HIGH ST BEGINS
485 Frank's Smoke Shop 899-4746
487 Sam's Outlet dry goods ret 899-4010

41

MAPLE ST ENDS
509 Moody Medical Building
Ginsburg Leon M optom 894-1094
Darviche Parviz dentist 899-8944
515 Co-Op Barber Shop The 894-1138
517 Vacant
520 South Junior High School 893-8050
521 Vacant
525 Cameo Chair 894-8656
ALDER ST BEGINS
533 Engine No 1 893-4100
Engine No 5 893-4100
Ladder No 2 893-4100
545 Immanuel United Methodist Church 893-7250
550 Kirsch Real Estate & Insurance 899-1050
CHERRY ST ENDS
560 Ritcey's Seafood Kitchen restr 893-9342
561 Cozy Corner restr 893-8025
563 La Casa lndry self serv 899-4444
565 Lopez Felix fruit dlr 895-9652
567 Village Gift Shop 893-9586
569 May's Bakery Inc 893-8316
570 Hawley Marie 891-1463
Deevy Joseph
MYRTLE ST BEGINS
577 Angelo's House Of Pizza 893-1208
580 Joseph's Beauty Salon 899-2005
581 Ideal Cleaners & Dyers 893-6225
583 Lando's Tavern Inc 893-9793
584 Griff Furniture Co Inc 893-2931
585 Yen King Restaurant 899-4133
590 Ingersoll Robt C 891-8612
591 Gordon's Liquor Stores 893-1900
596 Log Cabin Steak House Corp 893-8546
ASH ST INTERSECTS
613 Vacant
614 Waltham Foreign Motors 899-3613
623 Vacant
624★Papia Thos 899-9329
626★Dunckel Steven 899-7768
633 Saint Germain Funeral Home 891-5400
Saint Germain Arthur L
634 Feeley Gertrude 894-4860
Caravaglio Joseph J phys 894-3755
Sullivan Margt A Mrs 894-6835
636 O'Conner Maureen 899-5089
642★Shannon John © 899-0850

MOODY ST—Contd
★Coughlin John
643 Family Counseling Service 893-4150
659 Semenza Nicholas J phys 894-0855
BROWN ST INTERSECTS
662 Despres Aime
664★Light Kathryn Mrs 891-4114
Chapman Otto 894-6983
669 Deverix Mary E Mrs 894-9712
Murphy Barbara
Vinton Margt J 899-6231
671 Athens Pizza 893-3020
Rear Walsh Steph N 899-4819
Rear Layden Agnes 893-6722
672 Shreenan Arth J 894-7978
Wiggetman Charles 893-4848
673 Sherman's Lock & Appliance Supply Inc 893-6651
674★Mac Donald Paul ◎ 899-5091
★Welch Mary
679 Dragon Chef West Inc 891-5510
680 Glover Leon C 894-9548
King Mary T
685 Robbins Apartments
1★Peterson Kevin
1g★Joyce F E
2★Polakow Gregory 891-8397
2g Vacant
3 Cardinelli Guido 891-5121
3g★Le Blanc Roger
4 Vacant
4g Trussell John W 893-5330
5★Austin Robt 891-1266
6 Matthews James J 891-6680
7★Young Richd 891-7681
8★Wilderater Jane A 899-6971
9★Heidtmann B 899-0169
10★Watts Stewart W 899-4729
11★Mahoney James
12★Harrell Frank W
686 Bennett Steph 894-7059
Leblanc Alban
688★West Robt 899-9896
★Gordon Jeremy
692★Krupski Charles 899-0291
★Chamberlain Carol
ROBBINS ST INTERSECTS
701 Norwood Aquarium 894-0582
703 Brunswick Block
1 Rivera Maria
2 Sihaffhausen Brian S 891-7968
3★Perez Herberto
4 Mc Nutt Jane Mrs
5 Smith Grace G Mrs
6 Ortiz Pablo
705 Lopristi Bros Building
Carole Cleaners 893-4393
707 Phil's Barber Shop 899-2219
709 Flower's By Audrey 891-9661
712 Automotive Crafts Inc 899-7996
714 Duke's Cafe 893-9711
715 Stop In Food 893-9673
717 Vacant
Rear Vacant
720 Vacant
721 Middlesex Vacuum 891-8610
★Rivera Carmen Mrs
722 A B C Taxi Inc 891-6666
723 John & Una's Luncheon 899-4942
Nieves Carol Mrs
724 Waltham News 894-6139
725 Shoppers Cafe Inc 893-9552
727 Joe & Mary's Sandwich Shop 894-0913
728 Sunnybrook Farm Dairy dairy prod ret 893-8885
729★Mc Nutt Cath
Carney Ella Mrs 894-1768
★Fairchild Dorothy M 891-4739
Rear Saveto Antonio 893-1581
730 Apartments
A Annese Mary E Mrs
B No Return
C Vacant
D Vacant
731 Malmad Co package design 899-1330
732 American Tae Kwon Do Academy 899-2577
735 Tele-Radio Servicenter 894-2556
737 Red Cross Pharmacy ret 894-0034
743 Vacant
745 Flynn Dorothy Dance Studio 894-0900
ORANGE ST ENDS
750 Waltham Cleaners 893-9598
752 Ed's Antiques
756 Vacant
757 Waltham Apothecary Co Inc 893-7980

4

WASHINGTON AV BEGINS
765 Middlesex Market produce 894-3504
773 Brasco Leo T Jr funeral home ◎ 893-6260
781 Codair Bonnie L 891-6692
Mac Pherson Hester Mrs 894-4653
783 Malloy Edw M 894-0038
★Lefort John T
784 Henderson Wm H
786 Kelly John F ◎ 893-6764
791 Baker Wm A ◎
Le Fort Roderick A 894-3416
Sardinas Oscar E 891-0614
794 Moulton Lee L 891-7982
Cross Arth
796★Piar Sara
798★Gardner Geo
CHESTER AV ENDS
804 Dwyer David A Mrs 894-3439
Landry Louis P ◎ 893-3924
811 Moody Spa Inc restr 894-1833
812 Waltham Piano Shop 891-1280
Iarrobino John
817 Waltham Chemical Co pest control 893-1810
DEXTER ST BEGINS
828 Mc Queen John P Insurance Agency Inc 893-1345
838 Acme Glass Company Inc 891-1300
East Coast Distributors Inc
CRESCENT ST ENDS
DERBY ST BEGINS
865 Moody Street Service Station gas 893-8422
870★Leeper Richd K
★Aherne Wm
★Evans Robt
★Ewing Robt
Contino John
880 Tobin Virginia
881 Burger King 891-1889
882 Demeo Anna E Mrs ◎ 893-5232
898 Vaglica Salvatore S 893-5691
UNDERWOOD PK BEGINS
900 Santamaria Rosina Mrs ◎ 894-5691
Ravesi Joanne
904 Padilla Victor ◎ 894-5831
906 Figuerdo Ismael 899-7483
914 Boudreau James
★Boyd Phyllis 891-1198
916 Everett Frank P 899-9071
★Rank James J 899-9191
928 P K Realty 894-9070
ADAMS AV BEGINS
934 Playground Spa delicatessen 893-9453
941 Moody Playground
945 West End Body Shop
Sun Auto Rental 899-4550
946 Annese Kenneth B ◎ 893-3378

Leeb's Enterprise
UNIFORM LETTERING FOR ALL SPORTS
HOCKEY, BASEBALL, FOOTBALL ETC. EMBROIDERY AND SILK SCREENING
25-27 Spring St., Waltham
Tel. 894-3559

LITURI & SON
24-Hour Auto - Office - Home Key Service
Nights, Sundays and Holidays
BONDED LOCKSMITHS
Mario Lituri, Home Phone: 899-4979
100 Chestnut Street, Waltham, Mass. 02154
893-2117

ATHENS PIZZA
Delicious Home Made Pizzas
Grinders and Spaghetti
671 Moody St.
Waltham, Ma.
893-3020

PLANT PEDDLERS
INDOOR PLANT SPECIALISTS
891-1009
891-4428
455 Moody St.
Waltham, Ma. 02154



31

**MOORE ST —FROM 103 CALVARY TO 1 JOHN**

ZIP CODE 02154
7★Robbins Irving 899-4958
9 Quaranto John J ◎ 894-0856
11 Salamone Alfonso 894-0306
12 Pellegrini Vincent
18 Gaudet Edmund M 899-5672
Le Blanc Paul L 899-0747
20 Conty Louis A 899-2008
OAK ST ENDS
27 Robichaud Gerald J ◎
28 Richard Ernest ◎ 894-0970
★Richards Claude
35 Leger Omer ◎ 891-5977
36 Smith Francis J ◎
37 Schebeci Angelo F ◎ 894-6665
45 Chagnon Margt M Mrs 893-5257
47★Richard Raymond T Jr 893-4322
49 Chagnon Wm F 899-8197

16

**MORTON ST —FROM 34 HARTWELL TO 125 ROBERTS RD**

ZIP CODE 02154
4 Cormier Leo P ◎ 894-9753
9 Shaw Lionel C ◎
12 Mc Guire Thos E ◎ 891-5615
15 Brumuller Richd D ◎ 899-9265
22★Reid Matthew
24 Goguen Levi D ◎ 894-2486
24r★Laramee Edwin 899-8021
25 Power Walter S ◎ 893-9022
26 Pineau Maurice H 894-6530
Gustafson Sigrid Mrs 894-4399
SUNNYSIDE ST INTERSECTS
37 Dooley Walter S ◎ 894-4853
39 Smolinsky Edw J ◎ 899-2725
41 No Return
43 Bardsley Walter G Jr 893-2793
47 Boudrot Edw H ◎ 894-1555
49★Scmidt Michl
51★Seaman Leonard R
52 Ringrose Alan J ◎ 894-4833
55 Matheson Mary 891-1453
56 Lazarus S Elinor Mrs ◎ 893-7351
57 Mac Askill John S 893-8855
WEBSTER ST BEGINS
60 Stremeckus Julius A ◎ 894-3699
61★Moore Roland E 891-6710
63 Gallagher Joseph F Jr ◎
64 Mac Donald Lawrence P ◎ 891-8294
68 Donovan James I ◎ 894-6936
71 Mazzocchi Philip K ◎ 894-6038
74 Vacant
75 Gaiser Ernest E ◎ 891-8660
76 Anderson T W ◎ 893-5651
78★Swenson Lennart
80 Le Cain Anita Mrs ◎ 893-2943
81 Charnley Emma E Mrs ◎ 894-0667
82 Regan Olive E 893-4833
85 Johnson Sven E ◎
90 Vacant
95 Gajda Mary A Mrs ◎ 893-8644
ROBERT RD BEGINS
100 Moran Charles M ◎ 894-0332
RESERVOIR RD BEGINS

12

**MOUNTAIN RD —FROM 20 BRENNAN AV**

ZIP CODE 02154
7 Auld Joseph D ◎ 890-4094
12 Tortolano Frank B ◎ 890-5743
18 O'Brien Lawrence J ◎ 890-7470
24 Stepanian Harry ◎ 890-7837
25 Childs Fredk R ◎ 890-0237
30 Sweder Walter ◎ 890-6243
36 Mc Keon Malachi C ◎ 890-2055
41 Bilodeau Albert G ◎ 890-4511
42 Aborn Vincent L ◎ 890-2831
47 Mc Laughlin Michl J ◎ 890-1223
50 Harrington Robt S ◎ 890-0229
53 Deloury Robt G ◎ 890-2753
60 Rooney John N ◎ 890-1975
61 Priestman Arth J ◎ 890-7512
MIDLAND DR BEGINS
73 Mellow Martley F ◎ 890-0644
76★Devito John plmb 890-5247
CRESTVIEW RD BEGINS
86 Lemont Richd B ◎
92 Hughes Edwina A ◎ 890-1517

26

**MT IDA TER —FROM 37 MONTVIEW AV WEST TO DEAD END**

ZIP CODE 02154
3 Mc Leod Theo N ◎ 899-5767
4★Licato Michael ◎
9 Cormier Evelyn E Mrs ◎ 894-5378
10 Ryan James A ◎ 893-1311
14 Burke Maurice J ◎ 893-4111
15 Terestre Grace ◎ 893-0488
18 Passerello Salvatore J ◎ 893-6021
19 Smith Cedric J ◎ 894-8122

32

**MT PLEASANT ST —FROM 64 SCHOOL SOUTHEASTERLY TO 12 LIBERTY**

ZIP CODE 02154
5 Le Blanc Dennis E ◎ 899-1470
6 Le Blanc Jean E ◎ 894-6655
7 Aucoin Joseph A 891-5998
8 Vezeau Louis F ◎ 899-1363
11 Mc Lane Roderick D 899-2555
13 Aucoin Sophie Mrs ◎ 893-5859
15★Aucoin Lucy Mrs
17★Aucoin Edw 893-0229
19★Rhodes Francis S 899-3143
21★Savtier Joseph
23 Pittorino Stephen 891-8383
25 Pittorino Cath Mrs ◎ 894-5272
27 Methot Francois X ◎ 893-3207
29 Crawford Albert B 894-1629
31 Desrosiers Hilda 891-9444

26

**MT VERNON AV —FROM 53 MONTVIEW AV WEST TO DEAD END**

ZIP CODE 02154
2 Mikula Bernard J ◎ 899-0286
3★Ebersole Philip ◎ 891-4684
4 Kelley Mary L Mrs ◎ 899-3961
9 Kasparian Abr K ◎ 891-9732
10 Claftin Doris H ◎
14 Cormier Alf J ◎ 894-6082
15 De Meo Francis G ◎ 894-7685
21 Arrigo John N ◎ 899-4946
22 Cormier Yvon J carp ◎ 893-8728

28

**MT WALLEY RD —FROM COLLEGE FARM RD**

ZIP CODE 02154
2 Adshade John W ◎ 891-4576
PIEDMONT AV ENDS
14★Soave Antoio ◎
18 Shaughnessy Paul R ◎ 899-5695
22★Coburn Geo B
26 Castellano Joanne M Mrs ◎ 894-7529

**MT WALLEY RD—Contd**
37 Simeone Robt F ◎ 894-2755
48 Dimatteo Geo E ◎
50 Moran James M 899-8908
55★Warren Richard ◎ 891-8637
58 Kramer Wm J ◎ 893-8306
61★Seminara Peter ◎
64 Varteresian Robt E ◎ 894-1863
67 Shaw Robt A ◎ 899-1748
70 Vano Amato A ◎ 894-2518
100 Arrigo Nicholas ◎ 893-6527

31

**MULDOON'S CT —FROM 56 CALVARY**

ZIP CODE 02154
6 Gallant Raymond J 893-6760
8 No Return
12 Scarborough Robt J 894-2190
18 Gilardi Ida M Mrs 894-5822
20 Cutler Charles J ◎ 894-3509
24a★Jacobs Patricia Mrs 891-6812
24b Ballo Clara Mrs 893-7069

38

**MUNROE AV —FROM 39 HARVARD WEST TO DEAD END**

ZIP CODE 02154
1 Murphy Frances M Mrs 893-1417
3 Luskin John E ◎ 894-0205
14★Fontecchio John
17 Foley Patricia A
★Le Blanc Dennis 899-8868
18 O'Neill Marion Mrs ◎ 894-4472

39

**MUNSTER TER —FROM 57 GRANT EAST TO DEAD END**

ZIP CODE 02154
1 Mc Pherson Agnes Mrs ◎ 899-4836
2 Houston Francis R ◎ 894-9678
3 M & P Bowling Specialties bowling ball repr 899-1747
4 Bolduc Mary J Mrs ◎ 893-2452

14

**MURRAY ST —FROM 158 DALE TO BEY FENTON TO DEAD END**

ZIP CODE 02154
9★Leblanc Gerald
★Robbins Harold C 891-4925
14 Hurley Rita T Mrs ◎ 893-5896
19 Provencal Ralph J ◎ 893-6679
20 Foster Harry L ◎ 894-2263
21 Amelia Ralph P ◎ 899-5457
24 Niemyski Edw R ◎ 893-8287
30 Shea Martin G ◎ 899-5865
FENTON ST ENDS
31 Lazaro Joseph C Jr ◎ 899-2081
35★Delaney Richd ◎ 899-3416
39 Snow Eug R ◎ 893-7568
44 Bolles Jesse H ◎ 893-1367
50 Price Francis M 899-4425
Demeo Ernest H ◎ 893-8042
58 White Herbert D ◎ 894-0434

34

**MUSIC HALL AV —FROM 13 ELM TO 582 MAIN**

ZIP CODE 02154
4 Vacant
8 Vacant
9 Guaranty-First Trust Co (Parking Lot)
19 Martin's Waltham Spring Co Inc auto springs 894-0218

41

**MYRTLE ST —FROM 576 MOODY SOUTHEAST TO 27 PARMENTER RD**

ZIP CODE 02154
1 Meade Wm J 893-4166
7 Vacant
9 Technical Publications Inc 899-0263
10 Schofield Gerald B 899-3263
★Lipman A 893-0268
11 Madden W J & Sons auto seat cover mfrs 894-2456
16 Porter Ronald F ◎ 894-4420
16a Murchie Eleanor Mrs ◎ 894-0340
16b Hinds Ruth M 891-6109
17 Alagna Paul ◎ 894-6296
18 Cormier Florence M Mrs ◎ 894-1675
22 Vaglica Frank J ◎ 893-7536
23 Scalia Joseph V ◎ 893-7459
24 Chandnoit Philip R 894-0027
24a Smith Lawrence W
★Bekwith James E
25★Belliveau Aldei G 891-9084
26★Foote Roy A
27★Lasher Norman
BEECH ST ENDS
33 Salvation Army 894-0413
37★Babineau Steven A
38 Spencer
39 Sicotte Lawrence T ◎ 893-8586
Yurcina Robt B 891-1024
40 Le Breton Harold J Jr
42 Le Blale
43★Casella Charles L 899-7613
★Bergeron David A 899-7553
44 Jacob Raymond
45 Trott Cath 899-5953
45½★Halley Nancy
46★Gallant Oscar
47 Alagna Joseph ◎ 893-5488
48 Sampson John R 893-7822
49★Spickler Gene R 899-1476
50★Cummings Mary I 893-4623
51 Horsik Louis F pntr 894-5848
52★Morris Mae J Mrs 893-3577
53 Vacant
54 Apartments
1 Raimondo Dominic J 893-9105
2 Vacant
3 Lucas
4 Flynn Kathleen Mrs
5 Vacant
55★Barry Beverly Mrs
57 Palmer D 899-4472
58 Apartments
1 No Return
2 Vacant
3★Greenwald Anne 899-8929
4 No Return
5 No Return
6★Klores Bruce 899-7057
59 Goldstein Robt A 899-4291
61 Lawrence John D 899-0281
62 Kiley Robt 891-7477
Johnson Maurice R 894-0297
Vacant
Vacant
Scarlett John J 894-7744
63 Rigoli Gerald J
65 Rupert Mary Mrs 894-5080

18

LOWELL ST INTERSECTS
66 Duprez Robt N
67 Newton Auto Radiator Service 527-1667
68 Howe Fredk S 891-0118
70 Vacant
72 Robert Lucie E Mrs
74 No Return

DAVID L. BILODEAU
DECORATING CONTRACTOR
Home & Building Improvements
Carpentry - Ceilings - Walls - Floors - Additions - Painting - & Paperhanging
Aluminum Products Glass & Screen Repairs
1119 Main St., Waltham, 02154 RESIDENTIAL AND COMMERCIAL Tel. 899-5928

AUTOMOTIVE CRAFTS INC.
All work performed by Expert European Automotive Craftsmen
FOREIGN CAR SPECIALISTS
899-7996
712 MOODY STREET • WALTHAM • MA. • 02154

J & R AUTO BODY
JOHN (ROCKY)
Domestic and Foreign Auto Body Repairs – Complete Truck Body Repair
All Types of Mechanical Repair – Insurance Appraisal Work
FIBER GLASS REPAIR - 24 HOUR TOWING
152 Prospect Street, Waltham, Mass. 02154 Days: 891-5700 - Nights: 899-2991

HI - FI - STEREO
SOUND EQUIPMENT
RECORDING SERVICE
STEVE BORSHER PRESIDENT
asi
audio services inc. 73 RIVER STREET, WALTHAM, MASS. 02154 TEL. (617) 891-0224

**MYRTLE ST—Contd**
75 Myrtle Street Apartments
Apartments
1 Batchelor Florence V 893-3294
2 Donnelly Grace E 899-4234
3★Cormier Celina
4 Coen Mary E 891-8221
5 Wilcox Helen F 899-7592
6 Ryan Ida 899-7041
77 Apartments
1 Whalen Marguerite M Mrs 893-2996
2★Rowell Beatrice 899-3349
3 Backman Margt E Mrs 894-1439
4 Erickson Walfred J 899-4222
5 Curtin Mary S Mrs 894-5849
6 Palumbo Frances Mrs 893-4994
**STREET CONTINUED**
80★Murphy Francis Jr 894-3450
Chapin Dorothy Mrs 899-2649
Krinopol Carl J ◎ 893-5643
Campbell Thos J 899-4662
83 Apartments
1 Dellacosta Mary Mrs 893-6488
2 Tobin Rose M
3 Barron Helen M 893-6407
4 Prendiville Helen A Mrs 893-2705
5 Boulton Cath U Mrs 894-1131
6 Ahearn John F 899-7218
84 Vienneau Oliver O 891-5339
84½ Mc Shane Ethel J Mrs 893-5325
85 Apartments
1 Sullivan Delia Mrs 894-9709
2 Frey Wm J 894-0152
3 Chute Marguerite Mrs 893-6987
4 Besso Herbert 893-6445
5 Canning Madge 894-7562
6 Stevens Norman G 899-4458
86 Venuti Anthony J 891-6276
86½★Norton John pntr 891-1318
88 No Return
88½★Meunchow Nancy K 894-3459
89★Wilson Danl
Mitchell Robt K 891-8206
90★Sirois Danl G
90½ Vacant
91★Gallagher John Jr ◎ 893-1356
92★Maloof Geo
Rogers Donald F ◎ 899-5088
95 Martin Robt P bldg contr ◎
96 Flanagan James F 899-7144
97 Hartman Richd L 893-5687
98 Cuzzi Joseph Jr ◎ 899-1467
99 Bracksey Edw ◎ 894-3573
100 Vacant
102★Coci Angelo
103 Hines Robt E ◎ 893-0192
104 Talbot Lawrence E 893-2869
106★Erdmon Rhinehart
108 Kyte Alice R ◎ 893-0966
109★Durkee Blanche M Mrs
★Agyemang Nana
8 Enos Maureen P 891-0664
★Mc Shane Dennis 891-8213
Veilleux Philippe J 894-8642
Hurley
★Loud Myra
Stone Donald J 893-6984
★Ester Michl 893-5042
Brauner Mitchell 894-1784
★Morris Christopher 893-2237
112 Champagne Cath J Mrs ◎ 894-9738
113★Abramo Anthony ◎ 894-1307
115 Vacant
116 La Cava Salvatore 899-1383
Anthony Helen 893-2186
117 Saulnier Robt L carp 894-6549
118 Beaudet Aurore Mrs 899-4980
119 Saulnier Leger J ◎ 893-2299
120 Apartments
1 Lahey Laura Mrs 893-4855
2 Lacroix Emma Mrs 894-3982
3 Arsenault Kenneth 891-5297
4 Deluco Germaine Mrs 893-7644
5 Scott Helen M Mrs 894-3147
6 Taddeo Lucas A 894-0922
126★Golightly Darlene 891-1714
NEWTON ST INTERSECTS
129 Weiner Jack tv tech ◎ 891-0878
130 Swain James
132 Edmunds Virginia M Mrs 894-1874
134 San Soucie Geo F 893-3593
135 Pepper James W 893-1648
137 Belliveau Amedee J ◎ 893-0397
138 Bauckman Steph A
139 Keenam Mark carp 899-5031
140★Gerard Edmund ◎ 894-5359
141 Vanaria Basile 894-0863
142 Brophy Robt J ◎ 899-2178
143 Mac Kenzie Wm E 893-0178
145 Farnsworth Donald M ◎ 893-0945
146 Butterfield Ruth E Mrs ◎ 893-1941
147 Halleran Richd ◎ 891-5558
149 Ranger Suzanne Mrs 899-8873
150 Hill Frank H 893-6641
152 Chaisson Mary I Mrs ◎ 893-1723
153★Verhille Robt L 899-4738
154 Lahey Geo N 894-9869
155 Nix Oscar E ◎ 894-2447
156 Varley Marjorie M Mrs ◎ 894-2103
157 Bryant Arthur F ◎ 893-9049
158★Davis Gloria
159 Hornbeck Wilbur W 894-2833
160 Pheeney Charles T ◎ 899-0428
163★Kearney James W
164 Lawn James 891-1058

15

**NATHAN RD —FROM 1074 MAIN TO 20 EVERETT**

ZIP CODE 02154
10 Connolly Lovice P Mrs 899-3257
Doyle Myrtle
11 Howard Claire E Mrs 899-6066
Santa Rose J Mrs 891-4809
12 Blanchard Florida Mrs ◎ 894-8668
★Le Blanc Alma 893-4316
13★Schiano Ciro ◎ 893-0476
15 Garrigan Wm F
16 Carnovsky Gertrude 894-0514
16a Regan Ann V Mrs 894-1514
17 Nicolai Lawrence S ◎ 891-0269
18 No Return
18a★Campbell Richd
19 Vellante Arth W ◎ 893-4743
20 Kennen Abr M ◎ 893-0085
22★Rosenkronz Lawrence 899-5683
24 Carroll Geraldine
Bennet Leonard J 894-9563
25 Labarge Paul ◎ 891-1618
25a Arsenault Mark A 899-0721
26 Stanley David L 899-2482
26a Langill Dorothy E Mrs 893-3686
29 Eagan John J ◎ 894-1776
30 Mc Cullough Charles W ◎ 893-7308
32 Vacant
35 Oliver Henry B ◎ 899-1217
36 Vacant
★Peck Richd
37★Lombardo Philip 894-3623
38 Cashion Kathleen L Mrs 894-7570
De Luca Tony 891-5997
39★Pink J Gregory ◎ 893-3282
41 Mahoney Edw J ◎ 894-6857
45 Havens Blanche L 893-6123
Stevens E Marion 899-2130
47 Westcott David B 899-3455
Fisher Esther L 894-2662

**NATHAN RD—Contd**
49 Boswell Jean T 891-1544
49a★Vautour Francoise
51a★Kusmin Edith 891-6182
51b Kelley John A Jr
52 Leger Edw A 893-6894
52a★Tripoli Philip J ◎
1 Klinger Charles R 899-4803
54 Anderson Thorsten T 899-0706
54a Wiseman Anne R
55 Walsh Gertrude Mrs 899-4798
56★Rao V
Trombley Peter G 899-3419
56b Gilroy Barbara 893-5144
58★Holmberg Bessie G Mrs 899-4575
★Kenney Edw M
62 Marquis Lucien A 894-4110
Larson Geo C Jr 891-8762
★Kowalski Douglas

20

**NAVIENS LA —FROM 160 WILLOW**

ZIP CODE 02154
10 Digregorio Alf A ◎ 893-7677
11 Delfino Frank B ◎ 893-0114
12 Tai Paul J
15 Jeraldi Frank ◎
16 No Return
17 No Return
18 Mc Govern Arth J ◎

11

**NEIGHBORS LA —FROM 40 FARNUM RD NORTH TO 79 ROSE HILL WAY**

ZIP CODE 02154
5 Plamondon Donat A ◎ 893-2795
6 Bedigian Tunney H ◎ 899-8771
11 Reifel Harry ◎ 899-4813
19 Walsh John ◎ 899-4463
MANOR RD ENDS
26 Gauvin Wm J ◎ 894-7354
27 Clancy Joseph G ◎
34 Cannistraro Michael J ◎ 893-8022
CHAFFEE AV ENDS

23

**NEWBURGH ST —FROM 74 ALBEMARLE RD TO 75 MARLBOROUGH RD**

ZIP CODE 02154
15 Enik Benj J ◎ 893-9007
19★Rossini James ◎
23 Carter Wm H ◎ 893-2290
COPLEY AV ENDS

7

**NEWTON ST —FROM 474 MAIN TO 64 FULLER**

ZIP CODE 02154
9 Peluso Vincent
11 Schultz Ann Mrs
12★Mac Donald H G 893-2274
Mac Kenzie Archibald A 899-2709
14 Connors Mildred J Mrs 899-5027
Scordamalyia D
Lapouge Rolande 891-8661
14a★Morse Eliz
14b Vacant
16 Smith Winifred G 894-0995
Butcher Myrtle E Mrs 894-1162
Doucette Ruth
★Wethubee Lucille
18 Cronin Wm ◎ 893-5920
Wheeler Edna Mrs
18a Chaffee Francis 899-9375
21 Leland Home Inc 893-2557
22★Begin Geo 899-1122
★Mc Donough Coleman
26 Concannon Loretta M ◎ 893-8150
28 Mc Grath John A 893-4038
BARTON ST BEGINS
36 Hanley Joseph R Jr
★Consentino Joseph
38 Dugas Roland 893-3282
Penrod Eug
CENTRAL ST BEGINS
42 Aucoin Eliz Mrs ◎ 894-5756
44★Curtin Thos F
B&MRR INTERSECTS
53★Fiske Richd
★Thomas Leonard L 891-1341
55 Vacant
Giarrizzo Pasquale 894-1783
62 Marist Missionary Sisters convent 893-3960
63 Tronstad Muriel Mrs
★Henry Mabel
65★Davis Belle 894-4961
Nolan James H 899-0864
66 Maristhill Nursing Home 893-0240
REYEM ST BEGINS
69 Apartments
2★Clark Patricia M
3 Benson Eric W 894-2774
4 Meader Candace 899-3850
5 Blair Arth F 899-2755
6 Bush Rosalind 899-1976
7 Fry Thos J 891-8657
8 Schulze Louise 899-8583
9★Connors R
10★Sylvia Gina
11★Hughes John P 891-8328
12★Newcomb Peter J 899-7784
87 Di Chiara Louis J ◎ 893-7487
GROVE ST ENDS
91 Cormier Joseph A ◎ 893-1684
100 Sacred Heart Roman Catholic Church
105 Newton Street Chevron Service Station 893-9545

5

RIVER ST INTERSECTS
CHARLES RIVER INTERSECTS
145 Lintronics Co sls ofc 899-3050
P T R Optics grinder optical instruments 891-6000
Jensen-Salsbery Laby phys & hospital sup-mfrs 891-4750
147 Watts Regulator Co Inc 899-6330
147a Provision Repro-Graphics Inc printed circuit photogs 899-6887
148 Vacant
149 Profile Engineering & Machine Co Inc 899-4930
151 Etchomatic Inc electronic equip 893-2020
154 Malone C Trucking Co Inc 893-0072
155★Seger John ◎
156 Gorman Nancy Mrs
★Cormier Gerald 899-8760
157 Blanchard Alf A 891-9466
159 Geoghegan James J ◎
MCKENN ST BEGINS
160 Bastarache Joseph
★Goquen Roger J 891-6217
Rear Sylvester Wm F
162 Vacant
O'Brien Tilmon J carp 894-2597
164★Prevost Roland
165 Cormier Edw J 894-3242
Dion Josephine Mrs
166★Kuritsky Leonard ◎ 899-4041
167★Roth Robt J 891-9066
169 Velella John ◎ 894-5044
172★Kraft Thos

Waltham
MOTOR INN
FULL SERVICE MOTEL
Restaurant & Function Facilities
Route 128
Exit 48 E
•
Waltham
Tel.
890-2800

Your delivery service needs a copy of the
CITY DIRECTORY
So does your Collection Department, your Sales, Purchasing, Mailing and Every Other Department in your Business.
BUY DIRECTORIES FOR EACH DEPARTMENT
SAVE TIME AND MONEY—BE EFFICIENT IN ALL

BACON ST. AUTO BODY
COMPLETE AUTO BODY SERVICE
JON CORRIVEAU
Auto Painting • Insurance Specialists
Corvete Fiber Glassing
109 Bacon St. Waltham, Ma. 02154
893-4160

21St CENTURY HEALTH SPA
THE DIFFERENT SPA - WITH GREATER BOSTON'S MOST COMPLETE FACILITIES
Holiday Inn, Totten pond Rd. Waltham, Ma.
890-1147 or 890-3000 Ext. 440



NEWTON ST—Contd
★Willey S
173★Saez Ancedae Mrs ◎
Sylvestre Henry 899-1885
174 Passarello Robt ◎ 899-3387
175★Rivera Edmee 899-0491
★Desronvil Levit
176 Hall Gertrude Mrs 894-4870
Rear★Mazzola Louis
177 Herbert Reginald 899-2061
★Gueavara Ernesto
178★Taverna Anne 891-7125
★Mc Devitt Robt J
BENEFIT ST BEGINS
181 Tuttle Richd 899-7522
181a★Boris Roxie M 899-5546
182 Eastern Plumbing & Heating Co 891-9690
183★Hanlon Robt J 891-5331
★Candreva Donna Mrs
184 Tams Variety 893-8488
CALVARY ST BEINGS
185 Ferro's Sal Lawn Mower Service reprmn 893-2489
189 Patisserie Francaise 893-3871
189½ Brennan Wm H 891-4192
191★Zyanar Joyce
191½★Girovard Arth
194 United Tire Corp 894-7998
Northeast Automotive Assoc Inc 891-4706
195 New England Carpet Serv sls serv 893-6229
195½★Beigh Albert V 899-5162
★Dickinson Kenneth P 891-6656
★Egan Edw J 899-0854
★Cowe Bonnie G 899-7545
197 Criscenzo Geatano barber
197½ Vacant
198 Dayco Corp (Whse) 899-6560
199 Crowley Joseph F 894-8362
199a Mahav David L 899-4257
200 Eaton Corp Aftermarket Div 899-4700
201 Fuoco Irene M 899-8108
GORHAM ST ENDS
203 Sam's Upholstery Shop 899-1005
PINE ST ENDS
205 Buscemi Sylvester 891-4256
De Stefano's Bakery 893-9340
206 Cook James W ◎
207 Vacant
Advance Appliance Service 893-5445
209★Phipps Margt
YETTEN TER BEGINS
211 No Return
212 Chaisson Mary C Mrs 894-4718
213 No Return
214 Keniston Harold
215 Urso Frank ◎ 893-7254
Urso Charles L 893-7254
Rear Urso Signs 894-1872
216 Stern Made Dress Inc 891-1464
Electronic Brazing & Soldering Co 894-1882
Rear Educational Paperback Service Inc 894-2501
B&MRR INTERSECTS
224 Mass Hardware (Overflow)
226 Coye David F 893-8753
227 Coffee Pause Serv Inc 891-8282
228 Le Blanc Alderich
229 Taranto's Lunch Inc 893-9654
★Grant Perley L 894-4520
231a Vacant
233 Sennett's Gym
235 Sennett's Donny Boxing Athletic Club
TAYLOR ST ENDS
OAK ST BEGINS
241 Clementi Paul ◎ 894-4397
Gorgone Antonio S ◎ 894-3343
244 Renna Gasper F 893-6835
245 Rizzo Josephine ◎
Lombardo Philip 893-6289
246★Arnold Steph R 899-7071
★West David 899-6993
249 Vacant
Fallon Margt V
250★Turnbull Bruce
★Newman Sarah
252 Glenfield John O ◎ 893-3149
255 Louie's Auto Shop gas sta 893-8984
BOLTON ST BEGINS
260 Gaudet Mary J Mrs 893-2455
★Hevre Guy 891-5599
261★Hegger Saml L ◎
Le Blanc Joseph A 894-7298
262★O'Leary Edw
264 Mc Donald Wm J 899-5936
265★Guelli Raymond P ◎ 894-5414
268 Sharpe Arth F ◎ 893-2366
271 Devarenne Stanley 899-1524
★Alonzi Vito
272 Boucher Camile
HIGH ST INTERSECTS
CHESTNUT ST ENDS
CLINTON ST BEGINS
283 Correrio Manuel 891-5576
285 O'Keefe John J ◎ 893-2763
287 Gaeta Bros Oil Co 893-8014
CUTTER ST BEGINS
293 Connolly Charles A ◎ 899-5913
295 Connolly Marguerite E Mrs 894-0258
296 D B X Inc electronics 899-8090
297 Placide Coiffures beauty shops 893-8572
301 Dance Work Shop The
303 Apartments
1 No Return
2 Thibodeau Rose 891-6047
3 Patsfield
4★St George Clifford 891-8475
5★Flynn Anita T
6 Duffy Marjorie T 894-9873
7★Hull Joseph W 899-7098
8 No Return
9★Mullen Sharon 899-4759
10★Elgosin Denise A 899-1210
11★Joskolka Gabrial 891-5077
12 Lamont Margt R 891-5519
12a Lopez Luis
14 Horton
15★Bergstrom Paul
16★Ghannam Issam 899-2782

18

309 Vacant
311 Nelson Ralph H ◎ 894-1767
315 Maillet Anita M 893-2849
★Carey John 899-3660
318 Lane Wm R ◎ 893-6069
319 Sparrow Obeline E Mrs ◎ 893-2658
Sparrow Douglas C
ALDER ST INTERSECTS
324 Conrad Theo C 894-0335
325 Pageau Raymond A ◎ 899-1928
326 Partain Richd L 899-0423
328 Aubie Joseph A 891-7672
329 Kelley Charles T ◎ 899-8699
330 Leger Edna M Mrs ◎ 893-1767
334★Fox Sarah M Mrs artist ◎ 894-5647
335★Smith Mary A ◎
337 No Return
338 Muise Susan Mrs
339★Zober Mark A 893-5466
MYRTLE ST INTERSECTS
344 Russell Pharmacy 894-3771
346 Kelley Kath M Mrs 894-0042
Maines Florence Mrs 893-6141
349 Pearson Margt B Mrs 894-0107
350 Porretti Ernest ◎ 893-1791
352★Bolster Brian 891-1624

**NEWTON ST—Contd**
353 Pinetree Bakery ret 891-6063
354★Cormier Guy G 891-5034
Le Blanc Emery P ◎ 899-6026
ASH ST INTERSECTS
373 Leger Robt J ◎ 894-0701
374 Proia Wm J ◎ 894-0948
376★Ionnuzzo Josephine ◎ 893-0282
378 Connors Geo R ◎ 899-8844
379 Taranto Antonio carp ◎ 894-8256
381★Marks Guilda Mrs 899-0511
BROWN ST INTERSECTS
385★Mimnaugh Viola M
387 Shea James E ◎ 893-7664
389★Mc Carron N M 899-5050
Goguen Florence 899-7069
390 Warehouse The yard goods ret
★Terrasi Elaine Mrs ◎ 899-2855
391 Breau Joseph F carp ◎ 899-3098
392 Tomlin James F ◎ 899-1828
Lombardo Robt 894-1476
393 Imhoff Henry J ◎ 894-4161
396★Nolan Robt 899-4997
★Parnell Gloria
398 Ober Leslie 891-6324
★Pidge Janet
★Babb Leonard 899-2071
399 Kim Kap D 894-1328
400 Cincotta's Bakery 893-6239
ROBBINS ST INTERSECTS

21

**NOONAN ST —FROM 13 BROWN'S AV SOUTHWEST TO DEAD END**

ZIP CODE 02154
1 Lombardi Nicholas J ◎
3 Le Blanc Patk R 894-7163
Richard Emile J 899-2296
5 Gigliotti Victor Jr 891-1892
7 Miller Mary Mrs 899-7958
9★Bourque Roland 899-9353
11 Dicicco Angelo ◎
15 Arena Albert A ◎ 894-2609
17 Vacant
19 Vacant
25 Connearney Ellen M Mrs
27★Adams Charles

4

**NORUMBEGA TER —FROM 395 CRESCENT SOUTH**

ZIP CODE 02154
1★Fisher Gary
2★Leblanc Leonard ◎
3★James Theresa Mrs
4★Richards Gerald J 899-5220
5 Apartments
1 Collins Peter B 899-5142
2★Di Benetto Theresa A
4 Young Lillian M
5★Tyman Richd 899-2953
6★Silver Deborah J
7★Nyhan Wm J 891-1295
8 Fay Karen 891-1050
9★Whitehead S
10 Maxwell Karen 894-1022
11★Blye Jeffrey R
12 Buonato Mildred Mrs 899-4969
7 No Return
8 Graham Ralph 891-8691
9 Hart Bartholomew H 899-1578
10 Doucette Lawrence J 893-6332
13 Hebert Blanche M Mrs 893-5951
14★Pinsenault Raymond
15 Mac Lellan Agnes I Mrs 893-1121
16 Young Fredk S 893-7488
19★Yaffe Harold J
20 Leblanc James R 891-5035

23

**NOTTINGHAM ST —FROM 11 ROYAL TO 14 DEMEREST**

ZIP CODE 02154
5 Russo Donald A ◎ 894-8570
9 Trowbridge Leonard E ◎ 894-2490
10 Heffron Leo W ◎ 893-2166
15 Dischino Erasmo ◎ 899-5922
23 Meer James K ◎ 893-3123

26

**NUTTING RD —FROM 20 LAKE**

ZIP CODE 02154
11 Broderick Frances P Mrs ◎ 899-5289
12 No Return
19 Russo Joseph R ◎ 893-9071
22 O'Brien Richd T ◎ 894-9048
25 Cappadona Edw ◎ 891-5396
30 Rando Geo A ◎ 893-9048
32 Rando Phillip ◎ 894-9071
52 Campbell Clayton E ◎ 899-8948

28

**OAK RD —FROM 209 HARDY POND RD TO A DEAD END**

ZIP CODE 02154
14 Walsh Walter ◎ 894-0093
15 Tracanna Bruno ◎ 891-1289

31

**OAK ST —FROM 236 NEWTON EASTERLY TO 21 MOORE**

ZIP CODE 02154
2 Waltham Hy-Grade Liquor Store Inc 894-3020
4 Vacant
6 Emery Corp 899-9155
7 Tullo Michl L 894-8272
9 Bergantino Anthony 899-2462
11 Kaupelis Wayne D
12 Cannistraro Joseph ◎
13 Kaupelis Mary Ann Mrs ◎ 894-2445
14 Tirone John ◎ 893-1107
15★Guerette G Mrs 899-5962
16★Renna Robt
17★Bullis Wm
Watson Robt W 899-0840
18 Cannistraro Angelina Mrs ◎ 899-0735
19 Lombard Charles C ◎ 894-8572
20 Destefano Domenic S ◎ 894-9274
22★Terrasi Adeline
25 Collura Jennie E ◎ 893-4263
26 Connolly Wm J ◎ 899-0680
27 Iagulli Anthony J ◎ 894-3921
28★Clifford Linda ◎
30 Parlee Wesley J Jr 899-3668
32 Crain Steph M 899-7163
34 Cristofori Caldo J ◎ 893-5268
36 Le Blanc Dora Mrs 891-5381
37 Salamone Wm ◎ 894-5733
ACORN ST BEGINS
38 Richard Norman 893-0594
39 Sal's Variety
40 Fanara Salvatore ◎ 894-1225
41 Vacant
42 Mills Edw M 891-6287
BOLAND ST BEGINS
44 No Return
46 Robichaud Edgar V ◎ 891-4819
47 Vacant
48 Butman Arth L 891-4465
49 Schrider Lyn
50 Maranda John P 899-6254

WE DO THE BEST WORK
ADVANCED APPLIANCE SERVICE
REFRIGERATORS, FREEZERS, KENMORE WASHERS, WHIRLPOOL WASHERS, DISPOSALS
DISHWASHERS, MOTOR REPAIRS, RANGE ELECTRIC, AIR CONDITIONERS
ELECTRIC RANGE PARTS - 10% OFF TO CITY & STATE EMPLOYEES
207 NEWTON ST. WALTHAM, MASS. 02154 893-5445

BIGHAM & SONS Inc.
AWNINGS
Est. 1910
259 South St. Waltham 02154 894-3204



**OAK ST—Contd**
56★Le Blanc Lorraine Mrs 899-3648
Gallello John ◎
57 Zullo Michele ◎ 899-0658
58 Lauricella Angelo ◎ 899-2495
60 Zaccari Michl 891-1896
63 Bourgeois Lionel ◎ 899-6183
★Martin Joan
64 Alesse Antoinette Mrs ◎ 894-3613
67 Ranucci Anthony J Jr 899-9578
69 Mac Lean Shirley A Mrs
CEDAR ST INTERSECTS
76 Mc Quaide Joseph P Jr 891-0234
76½★Burns Joseph 899-2886
77 Abelli Helen E 893-3613
79★Saulnier Arth
80 Kenny Bernard E ◎ 899-0109
81★Mc Ardle Bernard 894-2015
83 Aucoin Joseph M ◎ 893-5648
Hayes Carolyn E Mrs 891-4674
86 Richard Laurie E 894-4254
Burke Louise K Mrs 891-6490
Conway Annette M Mrs 891-5869
89 Arsenault Yvon ◎ 899-1839
92★Champain Frank
92b★Hache Paul J 899-5545

33

**OAK HILL RD —FROM 100 HAMMOND WEST TO DEAD END**

ZIP CODE 02154
10 Brady Francis J ◎ 894-4193
14 Burns James J ◎ 894-8139
15 Mc Carty John A ◎ 899-2052
SUNSET RD BEGINS
16★Mc Donald John R
18 Reagan Kenneth P 891-7646
22 Keefe Geraldine 899-5460
24 No Return
27 May Eleanor Mrs ◎ 894-4169
30 Pink Geo A ◎ 893-4493
33 Mitchell Lawrence F ◎ 899-4844
36 Magazu Carmello ◎ 893-1034
37 Tuite Ruth L Mrs ◎ 894-1166
40 Corrigan Mary T ◎ 893-7785
44 Murray Arth W ◎ 894-1034

23

**OAKLEDGE RD —FROM 219 TRAPELO RD**

ZIP CODE 02154
11 Riley Michl ◎
16 Varnum Barbara ◎
17 Mazzola Constance M Mrs ◎ 894-1973
20 Rundlett David E Jr ◎ 894-2115
26 Attardo Francis J ◎ 894-9367
30 Wynn Walter J ◎ 899-4471
31 Surrette Fredk A Jr ◎ 899-0306

8

**OAKLEY LA —FROM 35 VALLEY VIEW RD TO BEAVER**

ZIP CODE 02154
6 D'Angelo Philip C ◎ 891-7555
14 Nett Dominic A ◎ 899-1681
20 Chaisson Miles 899-8347
21 Brigandi Salvatore ◎ 893-2588
30★Keys Agnes C Mrs ◎ 893-3781
36 Mooney Earl S ◎ 899-0032
41 Arakelian Alice Mrs ◎ 899-5567
46 Amarilian Harry
53 Sessi Arth R ◎ 893-6449
54 Coraccio Dominic R ◎ 893-6501
61 Cole William Y ◎ 893-2828
62 Straw Irving H ◎
71 Gallagher John R ◎ 894-0548
74 Moffett Roy W 894-5471

10

**ODE ST —FROM 436 LINCOLN TO 29 DOBBINS**

ZIP CODE 02154
18 Minch Nelson R ◎ 893-7209
31 Maker Kenneth trucking ◎ 899-5092
32 Boudreau Robt F ◎ 891-1692
37 Reynolds Horton C ◎ 893-7305
MILNER ST INTERSECTS

35

**OLD LEXINGTON RD —FROM 970 TRAPELO RD SOUTH TO JACQUELINE RD**

ZIP CODE 02154
12 Ferrick Thos R Jr ◎ 899-1429
22 De Prato Anthony D ◎
34 Shady Rudolph ◎ 894-0879
44 Mucci Anthony ◎
50 Arseneau Joseph A 899-0855

10

**OLD WYMAN ST —FROM JCT OF LINCOLN AND SMITH WESTERLY**

ZIP CODE 02154
390 Politis Andrew 890-8210

30

**ORANGE ST —FROM 280 CRESCENT EAST TO 747 MOODY**

ZIP CODE 02154
5 Hartman David P
6 Bonta Joanne M Mrs 894-1991
8 True Grace M Mrs 894-1294
10 Mazerolle Laurie 891-0841
11 Daley Leo H ◎ 893-8714
12 Brescia Joseph J ◎ 893-0946
14 Buckley Andrew J 899-1433
15 Avery Paul W ◎
16 Buckley Lawrence A ◎ 899-3659
18 Duplessis John J 891-0539
19 Powers Patricia ◎
20 Vacant
22★Sullivan Sharon
23 Cincotta S Joseph ◎ 899-3997
24★Lebrun G M 891-4958
25 Vaughan Kenneth W 891-7859
26 Pappas James ◎
28 Erickson Sally 891-6123
29★Brown Janice
★Pillesey Richd
30 Johnson Ralph E 893-1091
31 Tuite Gerald E 899-8028
32 Braman Frederica Mrs 894-4032
33 Malloy Mildred A Mrs 891-1787
35 Simone Alf 893-5692
40★Flateau Francis ◎ 891-0763
42 Mc Farland Louise M Mrs 894-2966
ADAMS ST INTERSECTS
52 Demeo Michl A ◎
53 Cormier Jeanne M Mrs ◎ 893-2839
★Faeth Edw
54★Slavin Dennis
★Fradin Gail
55 Mac Kenzie Colin D ◎ 893-3643
56 Deluca Amato J ◎ 893-2168
56½★Patereau Jean Pierre 899-6271
57 Le Blanc Mary J Mrs 893-0314
Le Blanc James L Jr 891-6307
58★Bernard Rena 899-9614
58½★Porter Richd 891-4384
59★Leblanc Robt A
60★Owens Ronald

**ORANGE ST—Contd**
★Simons Kerry C
62★Gillmar Alex
★Keimach Jeffrey 891-6192
63 Magnuson Martha L ◎ 893-1446
64★Babinezu Norman J
★Bergeron Paul J Jr 899-6833
66 Walton Kenneth 891-4868
★Mc Quarry Rita 894-0757
69 Suitor Wm A ◎ 899-5648
Lichenstein Eliz Mrs 894-6488
71 Hartford Mylan O 891-4014
72 Bertheaume Theo M 894-0860
★Adam Martha Mrs
73 Vacant
74 Fage Blair A 891-5926
★Tompkins Theo J 899-9087
75 Sherwood Martha A Mrs ◎ 893-1199
81 Di Giorgio Francesco 891-4652
82 Orange St Housing Project apts
A Keefe Joseph 894-3194
B Greenway Edith Mrs 891-5913
C Statkus Mary Mrs
D Mc Kenna Madeline 894-7927
E Britton Florence Mrs 893-8792
F★Hardy Hilda M 894-5585
G Rogers Mabel A 893-0306
H Marshall Florence Mrs 894-3805
J Bosworth Alice 891-8533
K Cooper Florence M 849-7469
L Vear Christine Mrs 891-5914
M Stringillo Anna Mrs 893-8012
N Hunt Julia G 894-6491
O★Pierce Blanche Mrs
P★Woods Toni S Mrs 894-5154
R Chase Margt M Mrs
**STREET CONTINUED**
83 Guiliano Camillo ◎ 893-5311
85 Le Blanc Emile ◎ 894-6785
86 Orange St Housing Project apts
A Brunell May A Mrs 894-0870
B Erickson Edna T 893-4069
C Mc Nally Daisy Mrs 894-3409
D★Sheppard Llewellyn
E Wildes Winifred Mrs 894-6925
F Russo Eva D Mrs 899-7294
G Kershaw Eliz Mrs 894-6920
H Keefe Mary Mrs 893-4741
J Tapply Mary A 894-4879
K Bonnell Olga Mrs 894-9320
L Pihl Martha A 894-4691
M Waddington Lilla Mrs 893-6350
N Mac Clellann Carrie B Mrs 894-9747
O Tarjan Cassie E Mrs 893-7930
P Leland Lottie A Mrs 891-5822
R Killam Marian Mrs 891-5067
89 Todd Alice D Mrs ◎ 894-5215
91 Leger Amedee J ◎ 894-2168
96 Mac Carter Janet M Mrs
Gibson Wm J Jr
98a★Santiago Anna Mrs
98b Padilla Dianna
100a Jacob Gerald J 899-7193
100b★Murphy Margt Mrs
102a★Hamilton Susan J Mrs 899-7390
102b★Saulnier Emery 899-5772
107 Bregou Steven S 899-4126
107a Cairo Mary K 894-7524

1

**ORCHARD AV —FROM 62 CHURCH NORTHWEST TO 25 WARREN AV**

ZIP CODE 02154
3 Blake Mary E 899-2752
5 Tuite Paul C 891-8716
9 Mc Cusker John H Jr 899-8789
10 Forster Donald L ◎ 894-2760
18★Marino Lee 899-2394
20 O'Byrne Roderick D 899-5538
22 Newhook Mary Mrs
24 Gaudet John P ◎ 893-0363
26 Lombardi Anthony 891-5256
28 Mc Laughlin Robin ◎ 899-7981
30 Goguen Arth J 894-0326

28

**OUTLOOK RD —FROM 1464 TRAPELO RD SOUTH TO 47 HILLCREST RD**

ZIP CODE 02154
3 Malloy Mary L Mrs ◎ 894-2283
12 Musto Michl J ◎ 891-5741
15 Miller Edw ◎ 894-3023
16★Lucey Donald

2

**OVERLAND RD —FROM 14 LUNDA WEST TO 17 EDGE HILL RD**

ZIP CODE 02154
80 Stone Alice M Mrs 894-3157
81 Vacant
85 Babineau Blair J ◎ 893-6351
Keating Virginia M Mrs 891-6166
87 Madden Robt J 894-6026
Arenburg Robt L
89 Kelley Archie L 894-2474
91 Haviland Ruth Mrs ◎ 894-2937
94a Herring Gail Mrs 891-4695
94b★Lambert Linda Mrs 899-9282
95 Parlee John 893-0474
★Demeo Elaine Mrs
96a Filteau Virginia Mrs 899-5954
96b Walsh Robt G Jr 899-7582
97★Norton Helen Mrs
99★Busch Robt
Cincotta Steph 894-5293
100★Gruff Albion 899-6027
100a★Mc Neil Melvin 899-8968
101 Pelkey Hazel F 894-2128
102★O'Leary Louise Mrs
102a★Malgeri Mary Mrs
104 Rooney Paul B 894-7088
106 Leger Zoel 899-6117
108★Henrie Valmond G 893-0513
109 Lundberg Francis 899-4208
★Prendergast Brenda Mrs
110★Vail James T Jr 891-0061
111★Champagne Eliz Mrs
Casale Joseph A Jr rug cleaner
112★Ravesi Steph G 891-4276
114 Fanning John A 891-4184
116★Allain Raymond
118★Silvia Edw G 899-3389
120 Freeman Michl J
★Christerson Elaine Mrs
122★Mogan Warren K 891-6143
★Russell Susan Mrs
145 Vincuilla Yvette L Mrs 893-9098
147 Vincuilla Lucille Mrs ◎ 899-0894
148 Overland House Apartments 899-1050
1★Corbett James M
B2★Kuhn Lucille Mrs
3★Royal Harold 899-4016
4★Schuman Steven 891-7437
5 Thorton Inez A Mrs 899-1242
B6 Bontempo Arth S
7★Karas Harold D
8 Uff Lorraine 891-8293
9★Desmond Diane
10★Rosenberger Theresa 891-8254
1★Wunderlich Richd
2 Hutchins John C 891-7096
3★Longtin Susan
4 Pecce Alf L 899-9295
5 Bonney Steven L 899-6758
6★Smith Charles

The Waltham Nursing Home, Inc.
Offers nursing care at moderate cost to those who need our services
Please Consider These Advantages:
• Excellent Facility and Location • Spacious Grounds • Friendly Homey Atmosphere
• Sprinkler System • We Cater to Patients on Special Diets
Fire Alarm Wired Direct To Fire Station 24-Hour Excellent Nursing Coverage
91 Summer St., Waltham, Mass. 02154 893-6944

C V CYCLE ACCESSORIES
Custom Parts – Sales and Service
High Performance Bike Specialists – Complete Machine Shop Facilities
JOHN CAVOOTO - Pres.
15 FELTON STREET, WALTHAM, MASS. 02154 899-6792



**OVERLAND RD—Contd**
7★Perrini Diane
8★Issaces June
9 Talanian Kenneth R 899-3203
10★Shyrte Ju
1 Weihs Jerome F 891-1272
2★Del Rose Emanuel C
3★Sorbello Paul J 899-3516
4★Holmes Gloria
5★Carr Joseph F
6★Faria David
7 Abbott Ilene Mrs 899-9036
8 Mc Kenna John J Jr 891-1548
9★Murchie Grant E 899-6316
10 King David A 899-9499
11★West Stuart
12★Sarkevicz Richd A
151a Sommer Robt A 891-8767
151b Mc Elroy James H Jr 891-1395
151c Giamo Grace Mrs 893-1141
155 Hickox Louis D 891-9327
157 Wallace Barbara B 899-3092
159 Ormond Joseph 899-5629

10

**OVERLOOK RD —FROM 164 HILLCREST TO 67 SEMINOLE AV**

ZIP CODE 02154
2 Pinkham Jerome
6 Rossner Ruediger ◎ 899-7042
12★Cormier Raymond J ◎ 891-0119
14★Fleiwelling James
15 Minton Alice T Mrs ◎ 899-4180
17★Braga Wm F Jr ◎ 891-5052
18 Hallowell Joseph R ◎ 899-8326
20 Cloney Bonnie Mrs
21 Chicco Guy A ◎ 894-0246
24★Desjardins Lawrence L ◎ 899-4038
25 Le Lievre Donald T ◎ 899-0364
28 Jelloe Marion J Mrs ◎
LAKEVIEW AV INTERSECTS
32 Collins Richd L ◎ 899-6910
35 De Vincent Henry E Jr ◎ 899-8114
39 Diettrich Francis E ◎
43 Connelly John M ◎ 894-9230
44 Giorlando Sebastiano J ◎ 891-7229
47 Callahan Edw F ◎ 899-1131
50 Donlon Thos J ◎ 894-5977

33

**PALMER ST —FROM 963 MAIN NORTH TO 48 COLUMBUS AV**

ZIP CODE 02154
8★Divecchio A N
9 Coyle Thos S ◎ 899-6593
9a Segien Stanley J 891-5699
10 Di Vecchio Anthony L ◎ 893-3649
13 Ryan Joseph H 893-4206
15★Archdeacon John P Jr 891-9293
16★Goldie Thos
★Pierson Wm 899-1975
17 Wilbur Erwin D ◎ 894-6555
18 Apartments
1★Knox Wm J
2★Forler Andrew R
3 Boulette Phillip T 899-3121
4★Wolin Hanna 899-6794
19 White Charles P pntr 894-3714
22 Mac Donald Henry H ◎ 899-5418
23 Frullo Frank
★Leger Raymond 891-0588
★Abrego Josephine
25 Cormier Arth ◎ 894-4851
27 Milesky Maurice 894-9182
★Cushing Jack
28 Chaffee Lynn D phys 893-4880
Coyle Steph 899-6764
29 Schopen Wm C
33 Pressa W Earl
★Sandroff Claude J 891-0553
35★Mc Kinnon Florence
Testa

1

**PARK AV —FROM 43 FISKE AV WEST TO 44 FAIRMONT AV**

ZIP CODE 02154

**PARK PL —FROM 24 CHURCH NORTH TO 90 SCHOOL**

ZIP CODE 02154
6 Apartments
1 Effio Adan A
2 Orner Gustaf
3 Hanks Wm F
4 O'Brien Francis J 891-9239
5 Clourt Wm
6 Cormier Joseph A
10 Acorn Tree Co 899-2875
Pintabone Charles Insurance genl 893-3714
Arsenault Ronald W Real Estate 893-3714
Kaplow Sheldon H acct 891-5070
Vacant
Sarro Albert P 899-7844
16 Burstein Harold M book dlr retail 893-7974
Mark Press publ 893-7974

4

**PARK ST —FROM 9 RUMFORD SOUTHWEST TO 144 RIVERVIEW AV**

ZIP CODE 02154
12★Brooks Lyman J 899-1172
14 Cannistraro Saml ◎ 894-2252
MARTYN ST ENDS
16 Dadmun James 891-0109
18★Monceusky John P
20★Murfitt Robt
22 Waldman Sophie Mrs 891-5857
RANDALL ST ENDS
LOGAN ST BEGINS
26 Arsenault Ivan carp ◎ 893-6116
34 Taranto John ◎ 893-0795
38 Gamble Wm H ◎ 894-7953
39★Wright Jeffrey 899-5287
Proia Danl Jr 899-8624
41 Williamson Steph ◎
Piantedosi John 899-1906
42 Menelly Phillip J ◎ 899-2711

6

**PARKERS LA —FROM 191 WILLOW TO 20 SCHOOL AV**

ZIP CODE 02154
1 Legere Alderice J 894-3999
3★Davidson Geo
4★Arsenault Camille 899-2295
5★Stackpole Karen 893-2666
6★Bernardi Michl A 899-9720
7 Herbert Jean Mrs
15 Giungno Vincenzo ◎ 893-7713

24

**PARKVIEW RD —FROM 382 WAVERLEY OAKS RD TO 12 SHIRLEY RD**

ZIP CODE 02154
8 Cellucci Danl plmb ◎ 899-6483
27 Ferracane Vincent M ◎ 899-8639
35 Nahabedian Levon ◎ 899-1713
38 O'Shea James F ◎ 899-3216

HAROLD B. BOWERS, President and Treasurer
BOWERS INSURANCE AGENCY, INC.
Commercial Building Insurance In Waltham Since 1832
4 GORDON STREET (02154) 893-4064



**PARKVIEW RD—Contd**
41 Stephen Frank J ◎ 899-0610
45 Pirone Joseph A ◎
46 Schroeder Marie C Mrs ◎ 891-1898
51 Denaro Joseph C ◎ 899-3135
SHAWMUT RD BEGINS
54 Sacco Nunzio ◎ 899-2282
55 Diciaccio Salvatore ◎ 891-6809
61 Dean John A 891-0007
70 Devlin Lawrence J ◎ 893-0558
UPTON RD INTERSECTS
81 Furbush Richd I ◎ 899-1437
88 Harris Thos H ◎ 899-1247
95 Hession John C ◎ 893-8642
97 Under Constn
102 Woodland Victor J ◎ 894-3949
105 Under Constn
108 Penaggio B Marcia Mrs ◎ 893-0535
115 O'Brien Joseph F ◎ 899-5471

18

**PARMENTER PK —VICINITY OF HIGH AND EAST OF PARMENTER RD**

ZIP CODE 02154

18

**PARMENTER RD —FROM 157 HIGH TO NEWTON LINE**

ZIP CODE 02154
ALDER ST ENDS
9 Bonnyman Mary B Mrs 894-2162
11 Strom Emma J Mrs 899-0779
17 Schools Francis P
19 Diluzio Mario A 893-0874
21 Tierney Thos H ◎ 894-1723
27 Stanton Anthony H 893-2472
MYRTLE ST ENDS
30 Whittemore Henry School
35★Davis Walter 894-4791
37 Dolan James E 899-4157
39 Vacant
41★Flanders Kenneth ◎ 891-1365
43 Leger Gerald J 891-7665
44 Davis Glen A 891-5754
45 Lane Joseph R 891-5165
46 Castoldi A J Co Bldg Remodeling
★Castoldi John 899-5670
47★Mc Mahon Geo 899-9152
49 Paquette Thos
50 Connors Agnes J ◎ 893-2591
ASH ST INTERSECTS
56 Maguire
58 Vacant
60 Rogers Fredk E 894-4854
61 Loving Geo W ◎ 894-0145
64 O'Brien Paul R ◎ 899-9033
66 Malloy Helen G Mrs 893-6192
68 Buscemi Raymond 899-2671
70★Phillips James 899-0846
71 Seletsky John 899-2956
Castellana Angelo ◎ 894-2821
72 Mosca Paul
74★Jones Gary W ◎ 899-8961
BROWN ST ENDS
BERKSHIRE RD BEGINS
76 O'Brien Thos P 899-4346
78 Pini Merilda Mrs 894-0975
81 Mac Lean Francis N ◎ 893-3534
84 Vincent Willis E ◎ 894-6620
88 Vincent Beulah R Mrs ◎
90 Warren David A 891-8074
91★Garlington J C 891-6774
93 Di Blasi Dominic ◎ 891-4062
ROBBINS ST ENDS
99 Di Cicco Frank J ◎ 899-8239
CAMBRIA RD ENDS
100 Weiner Nathan ◎ 893-0461
102 Samuels Beatrice Mrs 894-3083
104 Pearson Barbara S Mrs 894-5004
106 Porter Jerry C 894-9487
111 Zanco Joseph 894-1933

11

**PARSONS AV —FROM 68 BEAVER TO 99 CANTERBURY RD**

ZIP CODE 02154
10 Clarke Buell M ◎ 893-1889
MAYALL RD ENDS
EDWIN RD ENDS
157 Bethany Geo D ◎ 893-8744
167 Swartz Rose Mrs ◎ 893-8652
173 Babstock John ◎ 891-6346
179 Mahoney Helen J Mrs ◎ 893-6167

10

**PARTRIDGE CIR —FROM 47 SILVER HILL LA EASTERLY**

ZIP CODE 02154
14 Mc Eachenan Joseph 899-4329
15★Kerrigan Danl J 899-3756
19 Condon Raymond 899-0458
20★Tocci Carmello 899-0211

17

**PEARL ST —FROM 34 WINTHROP SOUTH TO 101 BEDFORD**

ZIP CODE 02154
1 Scafidi Alf A 893-8127
3 Scafidi Leonard J 893-7675
7 Mogan John B Jr ◎ 893-9004
Carroll Richd
14 Scafidi Anthony J ◎ 893-8907
15 Costantini Domenic ◎ 893-7481
16★Bennett Donald J 899-3295
17★Reid Danl B Jr 899-3156
18★Kendall Gary 891-4057
19 Johnson Kenneth R ◎ 893-5039
★Mosman Howard M
20 Vacant

27

**PELHAM RD —FROM 245 WARREN SOUTHEAST TO 35 WAYNE AV**

ZIP CODE 02154
5★Maloney John ◎ 891-6137
11 Mc Cabe Helen E ◎ 893-1175
16★Arman Geo 891-7966
17 Cahill John F contr bldg genl ◎ 899-5169
21 Colombo Dominic C ◎ 893-6468
22 Pacitti Anthony ◎ 899-4502
26 Sookikian Vahram ◎ 893-3454
27 Seigler Rudy ◎ 893-6735

Middlesex
577 MAIN ST.
FAMILY CO-OPERATIVE BANK
INSURED SAVINGS AND HOME FINANCING
OPEN FRIDAY EVENINGS 5-8 P.M.
WALTHAM 02154
TEL. 893-8000

**Fiorillo Fuel Co., Inc.**
COMPLETE BURNER AND HEATING SERVICE
WALTHAM, MASS. 02154
TELEPHONE 893-7110
73 RIVER ST.

**BEATTY BROTHERS PHARMACY**
**PHARMACISTS**
PRESCRIPTIONS AND HOSPITAL SUPPLIES
FREE PICK-UP AND DELIVERY
75 Crescent St., Waltham 02154 Tel. 894-7600



21

**PETERSON RD —FROM 200 PROSPECT ST NORTHERLY**

ZIP CODE 02154

28

**PHEASANT RD —FROM 1524 TRAPELO RD SOUTH TO 85 HILLCREST RD**

ZIP CODE 02154
16 Jannoni Joseph F ◎ 894-1460

24

**PHILLIPS CIR —FROM 27 PARKVIEW RD TO 9 SHAWMUT RD**

ZIP CODE 02154
49 Annecchiarico David 894-6065
61 Wybieralla Anton R ◎ 899-2476
67 Kiburis Edw D ◎
76★Koopman John ◎ 894-0546
84 Martin Geo A ◎
94 Burton Nelson R 899-1156

26

**PIEDMONT AV —FROM 166 COLLEGE FARM RD TO MT WALLEY RD**

ZIP CODE 02154
11★Leseur Donald B ◎ 893-5088
MONTCLAIR AV BEGINS
19 Rumson John S Jr ◎ 894-0668
23 Grant Elton G 891-1259
30★Pheaume Kath A Mrs ◎ 894-9069
35 Wanberg Elsie M Mrs ◎
MARIVISTA AV BEGINS
38 Hache Leonard J ◎
42 Pappargeris Nick P ◎
44 Walsh Charles F ◎ 893-5359
49 Wood Robt C ◎ 899-7876
53 Wood Edith E Mrs ◎
59 Jensen Walter A ◎ 891-1741

6

**PIERCE ST —FROM 267 RIVER TO 57 CLARK**

ZIP CODE 02154
9 Mobilia Angelo J ◎ 894-0741
10 Taranto Angelo ◎ 894-4696
11 Pompei Anthony J
12 Chiacchio Alf 899-2675
16 Doucet Abr D ◎ 893-4696
Howard Richd B
17 Barba Salvatore ◎ 894-8073
18 Richard Raymond H ◎ 893-3846
21 Quinn John A ◎ 893-5319
22 Paino Carmelo A ◎ 891-5659
27 Parrella Albert ◎ 893-8588
33 Parrella & Sons Inc genl contr 893-0403
Parrella Ernest J ◎ 893-0403
39 Parrella Alf F ◎ 893-2693
40 Pilla Henry A ◎ 893-2738
45 Pitts Edw J 893-7666

25

**PIETY CORNER —JUNCTION OF BACON AND LEXINGTON AND WORCESTER LA**

ZIP CODE 02154

25

**PIETY CORNER RD —FROM 51 CURVE SOUTH TO 41 LINCOLN**

ZIP CODE 02154
4 Lundstrom Edith N Mrs ◎ 893-1410
5★Mc Glinchey James 893-2244
12 Stanton James F ◎ 899-2581
20 Bannan Wm J Jr ◎ 893-1479
25 Cobb Forrest W ◎ 893-7297
26 Sewall Marjorie H Mrs ◎ 894-9139
31 Cahill Rita V ◎ 893-2311

35

**PIGEON LA —FROM 190 FOREST**

ZIP CODE 02154
15 Under Constn
21 Curtin Rita A Mrs ◎ 899-8996
29 Caloggero Robt G ◎ 899-6879
42 Mattson Albert T
63 Garniss Howard F ◎ 891-1109
68★Cellucci Carmen D bldg contr ◎ 899-1413
75 Corcoran Wm J ◎ 899-1816
90 Danis Geo E ◎
95 Penton Stanley C ◎ 893-1744
101★Ferro David H

37

**PINE ST —FROM 285 MOODY EAST TO 203 NEWTON**

ZIP CODE 02154
5 George's Cafe 893-9572
7 Rimpas Mary Mrs 893-6608
9 Joe's Barber Shop
11 Peter Paul Office Equipment Co Inc 893-8920
12 Waltham Publishing Co Garage
15 Williamson Mary A 899-6387
17 Apartments
1★Farrell Anna 894-0874
2 Belanger Robt 893-5960
3 Vacant
4★White Evelyn 899-8240
Rear Scott Gladys N 894-5277
★Follins Wm
18 Waltham Publishing Co 893-1670
News Tribune The 893-1670
21★White Henry
★Stayman Chester
Cortez Eric 893-6089
★Studley Arth 894-0186
★Ward Rose
23 Mc Lellan John A 899-8007
★Nicholson Robt
★Finnelle Wm
★Roberts Francis W
27 Vacant
28 Municipal Parking Lot
29★Petry Steph B ◎
31 No Return
33★Benitez Luz Maria

**MUTUAL BANK FOR SAVINGS**
Telephone 969-7500
256 Moody St. Waltham, Mass. 02154



**PINE ST—Contd**
★Rivera Francesco
35★Gaudet James L 899-0335
Hyland James H 893-4970
Self Service Laundry
41 Gauvin Cecilia Mrs
43 Arsenault Joseph P
Arsenault Theo 899-5886
47 Kemp Howard C 893-5696
49 Bourgeois Arth 891-7486
HALL ST BEGINS
51★Pye Maureen
53 Vacant
COOPER ST BEGINS
57 Hayes Norman W 891-5714
59 Surette Donald 891-5634
63 Profetto Salvatore
64 Pizza Pub Of America 893-9302
65 Profetto Josephine ◎ 893-7159
★Archibald David

5

LOWELL ST BEGINS
69 Pine Street Market 893-9858
★Johnson Taylor
71★Tisdale Alan D 891-1782
★Collins Donald Jr 899-9876
73★Bolduc Albert 891-8705
77 Vacant
79 Vacant
81★Roy Edwin
★Leblanc Joseph A
83 Spellman John P Jr ◎ 894-4195
85 Landry Francis 899-7216
★Girouard Joseph
87 Alfeo Giovanni 891-0039
91★Ramos Pablo
Avecedo
GARDNER ST BEGINS
96 Boston Edison Switching Sta 893-0725
97 Vacant
99 Sallaway James M 894-1812
★Dargle Donald
★Noiles Keith 893-0797
100★Le Blanc John D 893-8141
Le Blanc Gerald 899-6170
★Sandberger Joseph 899-5373
102 Higgins Printing 899-4731
103 Melanson Lorraine 429-1323
★Apel Martin
★Long Christine
104 Newton-Waltham Glass Company
894-5350
105★Fougere Francis 891-5973
107 Mason Joseph
109 Burke Rosemary L Mrs 894-1893
★Law J
B & M RR INTERSECTS
ELM ST ENDS
118 Cleary Joseph S ◎
119★Marrero Marcelino
120★Fahey James A 899-1669
★Vile Robt
121★Rivera Juan 899-2676
122 Maiocchi Peter ◎
124 Hingey Devona C Mrs 891-8764
125 Sharpe Geo P 899-9606
126 Curry Oakley 899-5796
127 Ray James K 893-6419
128★Stocker Sylvia 899-7607
131★Mullen Robt
132 Vacant
133 Buscemi Raymond 894-8208
Mc Neil Maria Mrs ◎
134 TV Laby television serv 893-1333
140 Vacant
144 Baptiste Arth 891-4714
146 Vacant

10

**PINE HILL CIR —FROM 55 BLOSSOM ACROSS 391 LINCOLN TO 27 LAKEVIEW AV**

ZIP CODE 02154
3 Falconer Clifton G ◎ 894-4866
4 Uhlig Robt F ◎ 894-3371
7 Dolan Clement J ◎ 894-2864
10 Wellman Lloyd B 894-3594
11 Fleet Wm H Jr ◎ 894-2391
12 Lupien Anna B Mrs ◎ 894-2465
14 Houde Arth ◎ 893-5816
16 Hachey Russell L ◎ 894-6435
19 Young Peter S ◎ 893-6745
MILNER ST INTERSECTS
29 Walsh Isabelle P Mrs ◎ 893-5090
32 Guy Muriel W Mrs ◎ 893-5201
53 Whalen Edw J ◎ 894-3287
LINCOLN ST INTERSECTS
65 Pitre Medric J ◎ 894-4719
71 Medeiros Alf A ◎ 894-7615
73 Allia Charles ◎ 891-5981
74 Mc Iver Lawrence A ◎
79 Bradley Margt J Mrs ◎ 894-3183
80 Hill Danl P ◎ 899-6736
83 Schoener Wm ◎ 894-2530
84 Thomas Edgar J ◎ 893-5721
87 Jordan Ralph W ◎ 894-5304
89 Cassidy Thos J ◎ 894-8672
90 Seale Walter M ◎
100 Lanni Constantine A ◎ 894-4455
106 Trecartin James H ◎ 891-0684
110 Dorigo Dario ◎ 894-3914
111 Kidd James A ◎ 899-4238
114 Weeks Geo H ◎ 893-8621
115 Durdle John 891-5639
117★Giampa Joel ◎
118 Patriarca Mario V ◎ 893-3872
120 Korp David ◎ 899-9857
123 Rizzo Edw ◎
126 Thompson Geo E ◎ 899-5423
127 Fallo Joseph R ◎ 891-1569
130 Flannery Walter
131 Williams Richd A ◎ 899-8379
132 Mannion Wm F ◎ 894-5035
133 Saulnier J Thos ◎ 893-2358

**WALTHAM PUBLISHING CO.**
Publishers of the NEWS-TRIBUNE
The Only Daily Newspaper in a Trade Center for Over 150,000 People
18 PINE STREET, WALTHAM, MASS. 02154
TELEPHONE 893-1670

REALTOR®
**SWANSON & CO.**
INDUSTRIAL AND COMMERCIAL REAL ESTATE
TELEPHONE 893-4242
1345 Main St. Waltham, Mass. 02154

THE NEWS-TRIBUNE
MEMBER OF AUDIT BUREAU OF CIRCULATION
WANT THE MOST FOR YOUR ADVERTISING DOLLAR?
THE ONLY DAILY NEWSPAPER IN A TRADE CENTER FOR OVER 150,000 People
18 PINE STREET, WALTHAM, MASS. 02154
TELEPHONE 893-1670

MAIN ST. AUTO SALES & SERVICE, Inc.
FORD - SALES - SERVICE - RENTALS
109 Linden St., Waltham Tel. 894-1106
1036-1040 Main St., Waltham Tel. 893-2260



**PINE HILL CIR—Contd**
146 Hartman Richd S ◎
150 Goodrow John S ◎ 894-6626
152 Ouellette Adrien ◎ 899-0166
155 Allen Wm J ◎ 899-9099
158 Bond Winona W Mrs ◎ 893-3420
166 Secord Ralph N 899-0928
170 Pilla Anthony F ◎
171 Fallo Joseph C ◎ 893-7195
174 Gallagher Gerald J ◎ 891-4293
176 Cullen Fredk R ◎ 899-1783
177 Stephens Robt 891-9643
180 Parent Richd G ◎ 891-0521
181 Jackson Rita Mrs ◎
183 Junkins Elaine Mrs ◎
184 Dugas Paul J ◎ 899-1204
187 Giunta James E
188 Brown Madeline M Mrs ◎ 894-7331
193 Martin Cleophas E ◎ 899-2832
Rollo Richd E 899-9508
208 Winkler Walter ◎ 899-0115
212 Brown Vera V ◎ 893-7049
215 Bardsley Wm G ◎ 894-8611
216 Neff Preston L ◎ 894-2233
218 Pazzanese James G ◎ 891-7346
222 Chartier Charles J ◎ 891-4716
225 Ferreira Edmund Jr ◎ 894-8369
228 De Voe James ◎ 894-9768
229★Ziman Raymond S ◎ 893-4073
235 Sampson Francis E ◎ 893-1157

28

**PINE VALE RD —FROM 1264 TRAPELO RD SOUTH TO 199 HARDY POND RD**

ZIP CODE 02154
11 Pettersson Karl E ◎ 894-1435
23 Goyette Richd ◎ 899-5205
27 Damoiseau Cora C Mrs ◎ 893-3266
36 Dillree John R ◎ 899-2085
42 Lavina Guy L ◎ 894-2135
43 Cincotta Wilfred R ◎
47 No Return
48 Killilea James G ◎ 899-6265
HILLCREST RD BEGINS
53 Brandt Wm E ◎
54 Arsenault Tilman R ◎ 894-1581

28

**PLANT RD —FROM 57 HARDY POND RD WEST TO 44 BROOK RD**

ZIP CODE 02154
5 Pellerin Charles ◎ 899-8628
GROVE RD ENDS
12 Boudreau Francis J ◎ 893-0853
16 Thompson Frank E 893-7711
19★Michaels Walter J ◎ 894-0039
20 Boudreau Gerard J ◎ 894-2436
22 Foskin Conrad J ◎ 893-2050
26 Barstow Paul ◎
27 Marsters Walter S
32 Empey Laurence N 891-7626
33 Coye Leonard 894-0323
36 Carrier Joseph R 899-1655
44 Baker Theo Jr ◎ 891-6531

17

**PLEASANT AV —FROM 194 VILLA**

ZIP CODE 02154
12 No Return
16 Mahoney James W 899-6665

13

**PLEASANT ST —FROM 445 MAIN NORTH TO 2 SUMMER**

ZIP CODE 02154
12 Akerson Kurt G 899-9888
Gustavson Glenn Q
17 Pinzone Joseph ◎ 894-3544
18 Smith Charles L ◎ 891-4259
ELLISON PK ENDS
26 Giardina Louis J ◎ 893-7189
32 Mullaney John J Jr ◎ 899-0444
39 Bordenca Morris J ◎ 899-1219
40 Karr Charles S ◎ 893-6008
44 Deehan Margt E Mrs 899-0949
45 Cunningham Carl J ◎ 899-1412
49 Mc Manama Alf J ◎ 899-1471
50 Arsenault Eric bldg contr ◎ 899-2818

14

**PLYMPTON AV —FROM 20 PLYMPTON SOUTH TO DEAD END**

ZIP CODE 02154
10 Casey Edw T Jr ◎ 894-1669
15 Nystrom Louis H ◎ 899-4883
16★Coll James J ◎ 894-4765

14

**PLYMPTON CIR —FROM 36 PLYMPTON**

ZIP CODE 02154
3 De Filippo Lewis ◎
4 Hayes Wm J ◎ 891-4578
11 Rigoli Salvatore V ◎ 893-4289
12 Moody Richd J ◎ 893-7878
15 Bilodeau Ernest J ◎ 893-6695
16 Maher Wm E ◎ 894-0439

14

**PLYMPTON ST —FROM 144 BACON WEST TO JUNCTION OF UPLAND AND WOODLAND RDS**

ZIP CODE 02154
3★Chase Douglas 899-2213
8★Klug R ◎
9 Le Duc Henry A ◎ 899-4766
10★Mc Ivor Paul D ◎ 893-6757
13 Farrington Mary Mrs 899-9575
15 Allia Joseph 894-7605
16 Leblanc Joseph
Poirier Russell D 899-1605
17 Messinger Charles M ◎ 894-3265
17½★Tkachenko Christine
18 Hicks Elaine Mrs
19 Murphy John R ◎ 893-5427
PLYMPTON AV BEGINS
20 O'Neill Michl T 899-9122
Ryan Nora C Mrs ◎ 899-0873
21 Duddy Raymond A ◎ 894-3709
FARNSWORTH AV BEGINS
22★Delucia Joan T 899-0667
24 Castellani Bernard 891-8123
25 Lescohier David 899-4002
26 Patriacca Paul L 899-7468
27 Peterson Gerald D 894-7158
28★Lopez Paul V 891-9167

NTA NORTHWEST TRAVEL AGENCY
BOB JANNONI
182 Lexington Street, Waltham, Mass. 02154 Tel. 617-899-1000



**PLYMPTON ST—Contd**
30 Muise Alpha ◎ 893-8717
33 Qualters Richd T ◎ 893-8209
36 Castonguay Thos ◎ 891-4421
PLYMPTON CIR BEGINS
49 No Return
51★Jimenez L A 899-3246
53★Leonard Mark E 899-1260
55★Connors Brendan ◎ 891-0688
59 Fegan Hugh J ◎ 894-9465
62 Dillon Eliz F Mrs ◎ 893-4371
63 Mc Cauley Rita F Mrs 894-3470
Leblanc Loretta Mrs
65 Hache Thos C 899-2379
Howes Paul R 899-3686
66 Mac Donald Robt P ◎ 893-3433
69 Powderly Robt H ◎ 894-7974
LEONARD ST BEGINS
74 Kimball Wilma E Mrs ◎ 893-8989
77 Beck Joel H ◎ 893-6709
82 Whitcomb Warren D ◎ 894-5575
83 Farrell Robt ◎ 893-5059
★Matthews Bertha V 894-6392
87 Beck Peter H ◎ 891-7717
88 Stitt Wm U 894-8692
HAMMOND ST INTERSECTS
105 Moody Richd J 899-5130
Attardo Carl 893-4286
★Christiansen John E 891-4325
106 Vanaria Anthony F Jr ◎ 899-2629
107 Reid John D 899-3727
Duncan Edw D 899-9039
109★Wentworth Wayne R
Breault Dennis J
113 Mobilia Joseph T ◎ 893-2295
117 Cathcart John N ◎ 894-7972
Conroy M Joseph 891-9013
LAWRENCE ST INTERSECTS
119 O'Brien Henry F Jr ◎ 893-8925
131 Lovequist Edwin H Jr ◎ 893-8554
134 Berry Lawrence N ◎ 894-4354
137 Williams Chester P ◎ 894-2890
140 Dolan Robt F ◎ 899-0077
141 Mac Donald Clarence R ◎ 893-8686
PRENTICE ST ENDS
IRVING ST INTERSECTS
152★Dean Robt L 899-3192
153 Mancuso Wm T ◎ 893-6707
154 Linder Robt E ◎ 893-7508
156 Hoffman Barbara W Mrs ◎ 894-6030
159 Caruso Antonio ◎ 893-8696
160 Johnson John W 893-4231
163 La Rosee Tool Co
La Rosee Henry J 894-2801
Halloran Leona M 899-7997
HAWTHORNE RD INTERSECTS

39

**POND ST —FROM 96 LEXINGTON TO 87 BACON**

ZIP CODE 02154
11 Pagnani & Stise Apts 893-0199
10★Clochegan Barbara A
11 Douglas Fred L 899-2434
12 Allia Joseph J Jr 899-7521
12a Pasciscia Joseph 891-1873
14 Segien Geo H Jr 893-4476
15★Hession Marilyn N Mrs
16★Crockford Clifford R
20 Boltin Gail I 894-3724
21 Callahan Robt W 899-8137
22 Prince David W 893-3830
23★Marcuson John
24★Girofsky Alan S
25★Bagul Chandrakant D
26★Meisser Diane 891-7117
27★Butler Mark J 893-3223
30 Daly Evelyn A 894-3801
31★Amidon Theresa Mrs
32★Mc Caig Brian 899-2981
33★Cormier Alan 891-7505
34★Cavicchi David 891-6212
35 Turgel Jack 893-6842
36 Gustafson Donald J
37 Driscoll John 899-2185
20★Norton Thos D 893-0900
25 Pagnani & Stise Apts
10★Robins David B 891-9375
11★Terella Mark G
12 Scheid Richd A 891-9782
12a Keefe Robt F 899-7523
14★Mc Donald Lorraine J 891-7298
15★Dinnison John
16★Ivin Wayne
20 Conti Angelo G 893-0996
21★Lvin Diane Mrs
22★Giardina Stephen P
23★Cappellucci Donald
24★Feinstein Steven W 891-0318
25★Andelman Barbara
26★Lennon C
27★Mcgettrick Geo
30★Stashis Mark
31 Cunningham Mary F
32★Veretto Winifred A 893-1797
33★Duncklee Howard S 891-6636
34★Luedus Carl 899-3069
35★Macera Ronald A 899-5746
36 Squires Danl W 891-6355
37★Corapi Louis 899-4538
31 D & G Realty Trust Apts 899-0250
Apartments
1★Kelley Robt A
2 Alperen Susan 893-2546
3 Wilson Robt C 891-0859
4 Waldo Mary G 893-0567
5★Kulkarni Shende
6★Rollins Roger
7 Rosenstein Harry 891-8648
8 Lahaie Peter A 899-0126
9★Dalo Douglas
10 Walsh Eliz H 899-6739
11 Bonfilio Dorothy Mrs 899-4287
12 Murphy Patk F 899-3164
13★Le Blanc Susan
14 Saunders Wm F 893-4969
15 Gilbert Joan 893-2817
16★Attardo Linda
17 Gordon Elva G 893-7207
18★Cobb Rhoda T 899-7068
19★Carlson Richd A
20 Yeo Howard
21★Massimo Susan Mrs
22 Mc Clelland Wm B
23★Delorey Karen M 891-4651
24★Buczel Donald
25★Pomerantz Howard
26 Elliott Dennis
27★Morton Robt G
28★Desrosiers Roger C
37 Weeks M Kenneth ◎

881 Main St.
TELEFLORA
The Bouquet "Flower" Shop
Flowers Designed With You In Mind
Tel. 899-3916
Waltham, Mass. 02154
FTD

ERLE L. CHASE
REAL ESTATE
INSURANCE
TEL.
923-9053
923-9054
68 MOUNT AUBURN STREET
WATERTOWN 02172

H & S VENETIAN BLIND & SHADE CO.
Custom Made Venetian Blinds
899-0069
973 Main St. Waltham 02154



POND ST—Contd
38 Boucher Willie
40 Gray John ◎ 891-1897
45 D & G Realty Trust Apts 899-0250
1 Strassberger Edw T 891-0865
2 Coughlan Ethel L 893-4972
3 Robinson Geo
4 Wilson Paul J 891-5524
5 Pinkham Helene M 893-1765
6★Gilbert Zita E
7★De Mont Constance
8 Vacant
9 De Santis Barbara
10 Snow Isabelle D Mrs 891-8204
11 Pellerin Al
12 Brennan James F
13 Martin Cecilia I Mrs 894-0237
14★Dempsey Richd J
15 Vacant
16★Rudenauer Ronald
17 Cormier Roger N
18 Rizzo Elaine 899-5165
19★Sugrue Mary E
20★Dubois Nancy
21 Haskell Wm R
22★Smith Warren
23★Burns Deborah
46 Foppiano Santina Mrs ◎ 894-3828
Delfino Alf
49 D & G Realty Trust Apts 899-0250
1★Le Blanc Pamela Mrs
2 Gentile Anita 891-4074
3 Guerreri Isabelle Mrs 891-7762
4 Smith Brenda
5★Ryan Dorothy D Mrs 899-8839
6★Robertson Rachael Mrs
7 Foley Marion M 891-7147
8 Rabinovitz Gladys 891-9044
9 Brooks Mary F
10★Crooks Susan
11 Bartell Lucille
50 Moynihan Patk ◎ 893-6603
Paluses Joseph 899-7293
52★Conklin Bruce 891-5394
53★Donnelly Sharon
55 Salvucci Peter Equip Co contrs 894-0534
56 Apartments
1 Gregor Theresa Mrs 899-3126
2★Baldero Freda Mrs
3 Curran Clementine Mrs 893-8080
4 Dumais Merilda Mrs 893-3056
5 Clifford Margt M Mrs 893-8077
6 Theriault Joseph
58 Apartments
1★Douglas Loretta F Mrs 899-2230
2 Sicotte Hermance Mrs 899-3525
3★Withrow Deborah Mrs 891-4377
4★Joyce Annie Mrs
5 O'Neill Theresa Mrs 893-2568
6 Sanborn Mary Mrs 899-2827
60 Apartments
1 Mitchell Ella B Mrs 891-5108
2 Thomas Minnie A Mrs 894-0324
3★Mc Kinney Margt Mrs 893-0771
4★Dow Dorothy
5 Newland Genevieve Mrs 891-5234
6 Kelley Marguerite Mrs 894-2615
7★Coughlan Esther Mrs 894-1343
8 Pineau Edna M 894-3743
62 Apartments
1 Page Rowland H 899-4714
2 Johnson Hedvig C Mrs 891-5107
3 Robichaud Mary A Mrs
4 Linehan Kath Mrs 894-1618
69 Belliveau Wm 891-4176
71 Le Blanc Gerald 893-3013
73 Artisan Industries Inc chem equip mfgrs 893-6800
Hi-Speed Equipment Inc film developing equip 893-6800
Jet-Vac Corp ejector mfrs 893-6800
Metal Fabricators Corp 893-6800
Anyl-Ray Cora meat process equip 893-6800
EXCHANGE ST ENDS
POND ST CT BEGINS
81 Leblanc Alice Mrs 894-0817
83 Woods Leonard J 894-2588
84 Priest Robt H ◎ 893-0320
85 Countryman Lyle E ◎ 894-2161
87 Le Blanc Rheal 891-5037
88★Dolan Delia Mrs ◎ 893-1481
89 Mc Donald Bessie Mrs ◎ 893-1768
90 Sullivan David M ◎ 891-5836
92 Lowe Walter
93 Donlan W J Contracting Co 894-0769
★Mahoney Esther Mrs
94-1 Smith Mary L 893-6321
94-2 Mc Lane Olive Mrs 893-5793
94-3 Scammon Marion C Mrs 899-3438
94-4 Mc Grath Cath Mrs 894-5795
94-5 Rigoli Ann M 899-3732
94-6 Fitzpatrick Annie M 894-0011
94-7 Hooper Violet M Mrs 891-0282
94-8 Sutton Edith M 894-4828
95 Monahan John F 894-7079
CASTLE ST BEGINS
100-1 Mc Guinniss Florence L Mrs 891-8122
100-2 Bennett Hazel Mrs 894-1202
100-3 Codyer Gertrude M 899-4532
100-4 Reade Cath Mrs 893-3144
100-5 Cusak Wm J 893-8751
100-6 Gaudet Alice 893-2548
100-7 Mancuso Annie
100-8 Boynton Clark W 899-4723
102-1 Morgan Margt Mrs 894-2690
102-2 Cormier Rose A Mrs
102-3 Maloney Mary Mrs 899-1730
102-4 Thomas Olive M Mrs 893-4461
102-5 Lundy Nettie D 893-5622
102-6 Waltham Housing Authority Clinic
102-7 Veno Marion L Mrs 893-6941
102-8 Quinn Mary A 894-5138
107 Roberts Vera Mrs 899-7732
2★Arelbank Amy
109 Robichaud Joseph 899-6109
110 Waltham Housing Authority (Ofc) 894-3357
114-1 Atkinson Matthew F 894-9868
114-2 Poirier Clara A 893-2890
114-3 Teele Louis G 899-3522
114-4 Tomlin Helen 893-1696
114-5 Stankard Kath 893-8191
114-6★Mann Myrtle W
114-7★Datow Paul
114-8 Collins Mary E Mrs 899-2137
115 Burton Edith Mrs 899-7364
116-1★Kelley Helen Mrs
116-2 Daly Esther F
116-3 Brady Mary A Mrs 894-8646
116-4 Mc Nally Kath A Mrs 894-4118
116-5 Cotton Ellen E Mrs 894-1792
116-6★Glidden Clarence
116-7 Horrigan Mary Mrs 894-0378
116-8 Nutile Mary J Mrs
117 Vasquezi James 893-0550
119 Pratt Richd J 893-0006
120-1 Mc Lean Chester 893-0767
120-2 Cunniffe Helen L Mrs 893-2764
120-3 Tyler Geo R 899-5815
120-4 Randall Martha B 894-6972
120-5 Spitz Sadie Mrs 894-6733
120-6 Arseneault Matilda Mrs 899-3282
120-7 Mesrobian Araski Mrs 893-6045
120-8 Morrison Emma E 899-2212
121 Bourque Cora T Mrs 894-0745
Kelly Mary F Mrs 893-2928

**EASTERN AUTO BODY**
ACCIDENT WORK OUR SPECIALTY
**191 Felton St.** **Waltham** **899-2628**



**POND ST—Contd**
123 Busher Robt F 893-3504
125 Bourque Wm C ◎ 899-1366
126 Keilty Thos P ◎ 894-2928
127 Paino James J 894-0624
129 Paino Angelo ◎ 893-1736
Norberg Eric

25

**POND END RD —FROM 40 SANDERSON RD SOUTHEAST**

ZIP CODE 02154
101 Gross Robt V ◎ 893-8685
105 Mc Namara John ◎ 893-6708
111 Gatti Louis ◎ 891-8762
117 Pintabone Charles ◎ 891-4449
123 Ashe John L ◎ 893-8517

10

**POND END SCHOOL LA —FROM 111 WINTER NORTHERLY TO 140 LINCOLN**

ZIP CODE 02154
10 Delaney L David 899-2059
14 Webb Robt E ◎ 893-5730
20 Neville Basil E ◎ 893-3363
24★Mac Nally Wilfred

39

**POND STREET CT —FROM 79 POND**

ZIP CODE 02154
9 Descheneaux Edgar J ◎ 893-5941
10 Leblanc Lorenzo J ◎ 893-7999
11 Palmer Geo F 894-2028
12 No Return
14 Recker Louise Mrs

23

**PORTER RD —FROM 259 TRAPELO RD TO 50 SPARKILL**

ZIP CODE 02154
10 Daly Walter F ◎ 893-1572
14 Brady Joseph E ◎ 893-9041
19 Coleman Carl O ◎
20 Morrison Wm M ◎ 893-3052
23 Flannery David P ◎ 899-8726
24 Landrigan John C ◎ 899-0057
27 Linfield Roy W ◎ 894-4649
30 O'Connell Joseph P ◎
31 Regan Richd A ◎
34 Banks Charles A ◎ 891-5096
35 Du Pille Robt A
40 Aghamianz Sarkis A ◎ 893-4509
44 Le Clair Fredk A ◎ 893-4208
48 Innis Charles J Jr ◎ 894-4415
54 Sherman Dean C ◎ 894-4208
57 Scott Eileen T Mrs ◎ 894-4556
58 Patten Robt V ◎ 893-5544
63★Ferolito Anthony P ◎ 894-0927
64 Curit Joseph S ◎ 893-2204
68 Cook Richd E ◎ 894-1535
69 Donnelly Wm H ◎ 891-4846
72 Bowen Ruth M Mrs ◎ 899-8970
75 Brown Russell S ◎ 893-4556
78 Parrella Vincent J ◎ 899-1849
81 Mc Lellan Robt ◎ 899-6876
84 Baruch Aaron L ◎
85 Baker Harry F ◎ 893-5420

6

**POTTER RD —FROM 250 MAIN TO 229 GROVE**

ZIP CODE 02154
11★Lurette Frank B 899-3778
14 Burgoyne James E ◎ 894-2131
19 French Kath Mrs ◎ 894-3832
22 Harwich Felix L ◎ 894-8144
26 Vienneau Ernest L ◎ 893-1031
31 Grondin Alice Mrs ◎ 893-7464
36 Clavin Leo J ◎ 894-3225
37 Mula Carmelo C ◎
43★Cappadonna John E 899-4684
47 Lacrosse Stewart J ◎ 894-5699
48 Landry Esther F ◎ 891-9049
GILBERT ST ENDS
57 Weinzapf Joseph T ◎ 894-6431
58 Sullivan Lawrence P ◎ 893-2167
63 Mc Cann Arth J Jr ◎
64 Felton Philip R ◎ 893-2018
69 Lawson Robt C ◎ 899-3547
70 Madison Walter L ◎ 894-1388
74 Crosby Robt E Jr ◎ 893-8552
75 Rhodes Rita L Mrs ◎ 893-6763
80 Roche Charles A Jr 894-9254
KENMORE RD ENDS
81 Parker Ernest R ◎ 899-5213
85 Groppi Fred L ◎ 893-0331
86 Eaton M Frances 893-3153
92 Palumbo Rosario N ◎ 899-2477

36

**PRATT AV —FROM 14 BEDFORD SOUTH TO 11 HIGHLAND**

ZIP CODE 02154
6 Leblanc Pauline Mrs 894-1965
7 Le Blanc Emery J ◎ 894-1970
8 Hawkes Ruth Mrs 891-0236
★Smith Michl
9 Robichaud Armand ◎ 894-4362
10★Ryan Diane M
★Ortiz Arba Mrs
12 Spalding Lila Mrs
King
18 Russo Bruce

33

**PRENTICE ST —FROM 59 PROSPECT HILL RD NORTH TO 144 PLYMPTON**

ZIP CODE 02154
8 Brennan Thos ◎ 891-8437
14 Sheahan Paul D ◎ 899-6578
18 Mc Dermott Wm T ◎ 893-0661
19 No Return
ELSON RD BEGINS
22 Roy Leo A ◎ 899-3671
25 Garrity Mary J ◎ 893-3041
26 Durkee Wm W ◎ 891-5915
STERLING RD BEGINS
30 Taranto Wm J ◎
36 Edmunds Aloysius J ◎ 893-8491
Caia Corradina E
42 Mitchell Kenneth J 899-5229
46 Loring Paul W ◎ 893-0626
SARTELL RD BEGINS
49 Frizzell Margt Mrs ◎ 893-5662

*Star Knitting Company Inc.*
MANUFACTURERS OF
POUCH MATERIAL—ATHLETIC BRACES
STOCKINETTE MATERIAL—ATHLETIC SUPPORTERS
CORNER 35 MIDDLE STREET & 25-29 SPRING ST.
WALTHAM, MASSACHUSETTS 02154
P.O. BOX 46

Tandy EST. 1919
LEATHER COMPANY
A TANDY CORPORATION COMPANY
LEATHER AND LEATHERCRAFT SUPPLIES
922 Main Street
Waltham, Mass. 02154
Phone: (617) 899-6215
JIM MARSHALL
Manager

Walsh Funeral Home, Inc.
DIRECTORS
WILLIAM F. WALSH and RICHARD M. FENNELLY
20 High St. (02154) Tel. 894-3403

BRENTON E. TYLER INSURANCE AGENCY, Inc.
GENERAL INSURANCE
692 Main St. Tel. 893-4808 Waltham, Mass. 02154



**PRENTICE ST—Contd**
54 Tyler Ethel A Mrs ◎ 893-5256
55 Glasier Parker B ◎ 894-5310
58★Cook Charles W ◎ 899-1256
61 Watts Roger P ◎ 891-8297
66 Page Susan E Mrs ◎
67 Vassalotti Louis P mason ◎ 893-2980
71★Anderson John ◎ 891-7640
72 Ferrera Angelo A ◎ 894-0797
75 Donnelly Hugh S ◎ 893-4655
77 Short Robt E ◎ 894-6893
78 Savoy Joseph G ◎ 894-4864
81 Magliarditi Mary J Mrs ◎ 899-1003
82 Noyes Garry L ◎ 899-5778
86 Darcy John J Jr ◎ 894-4289
90 Alcock Jessie B ◎ 893-4632
Deblois Dale H 899-6218
SUNSET RD ENDS
91 Wohllebe Winnifred J Mrs 891-9383
96 Stashis Vytaut G ◎
98 Grinnel Wm E ◎ 893-8486
102 Lester Frank A ◎ 899-0331
103 Lefebvre Philias J ◎ 893-6424
106 Delorey Richd L ◎
110 Sottile Francis J 894-9763
IRVING ST INTERSECTS

26

**PRINCETON AV —FROM 1 HIAWATHA AV TO BEY COLLEGE FARM RD**

ZIP CODE 02154
10 Zampitella Michl A ◎ 893-5177
16 Altrich Lawrence G
20 Melvin Ruth H Mrs ◎
28★Durocher Donald F 899-0295
47 Doucette Geo P ◎ 894-6423
LAKE ST INTERSECTS
50 Hietsch Thos ◎ 894-1386
53 Bonfiglio Saml R ◎ 891-6556
57 Ryberg John R ◎
58 Garavanta Arth A ◎ 899-7538
59 Arsenault Wm J ◎ 894-6877
60 Leblanc Peter E ◎
63 Armstrong Thos L ◎ 893-3985
66 French Robt A Jr ◎ 893-3093
69 Mantey Edw W ◎ 894-9620
70 Horton Sadie H Mrs ◎ 893-1030
73 Kelly Gerald P 891-0545
74 Frary Ernest T ◎ 891-5359
75 Biggins James F Jr ◎ 893-5652
78 Pelletier Alberta M Mrs ◎ 894-1471
79★Marton Wm G ◎ 891-7510
80 Ansara Carroll G ◎
81 Stafford Walter F ◎ 893-1360
85 Poirier Ronald A ◎ 899-1677
88 Orifice Charles J ◎ 899-4036
89 Bowman Ernest T ◎ 894-3335
91 Hebert Joseph A ◎ 893-4353
92 Muise Danl H ◎ 894-9594
95 Strout Stanley S ◎ 894-3956
96 Brown Kenneth C ◎ 893-2074
98 Foley James P ◎ 893-3374
99 Enos Adam ◎ 894-1145
102 Shea Wm J ◎ 894-1561
105 Fasano Domenico A 891-1371
AMHERST AV ENDS
111 Wilkie Wm L ◎ 893-1171
114 Dorval Fannie Mrs ◎ 894-3084
115 Harding Jack ◎ 893-5926
117 Murray Margt H Mrs ◎ 894-0015
118★Sullivan Michl ◎ 891-7883
120★Laudate Anthony
125 Aucoin Jeannette L ◎ 893-8033
126★Le Lievre Wm R
129 Farnsworth David A ◎ 891-1876
130 Gaudet Anthony J ◎ 893-8334
137 Viola Frank J ◎
COLLEGE FARM RD INTERSECTS
148 Herman Morris ◎
150 Shaughnessy Thos L ◎ 899-2856
156 Leone Anthony
160 Mc Cullough Herman S
164 Mc Donnell Peter J Jr ◎ 891-5899
168★Melanson Laurie 899-3064
172 Sawyer Lillian Mrs 894-0895
176★Wyman Wm R ◎ 891-8353
179★Treworgy Kenneth
★Gledhill Michl A
180 Panesi
182★Snell Marie 891-1394
183 Farley Donald E 899-8222

12

**PRISCILLA LA —FROM GOLDENCREST AV EAST TO DEAD END**

ZIP CODE 02154
2 Devito Ann M Mrs ◎
6 Whynock Stanley C ◎ 890-2584

21

**PROSPECT ST —FROM 882 MAIN NORTH TO 159 CRESCENT**

ZIP CODE 02154
17 Ryan John J phys 894-2996
Bsmt★Johnson Alex C 899-8594
19 Moore Harriet M 893-2960
19a No Return
21 Daoud Sami A phys 894-4999
21a Hansen Margt E Mrs 893-6237
RUSSELL ST INTERSECTS
28 Perna Albert F podiatrist 894-1985
Adams Eva I Mrs 893-5188
30 Wentworth Freedom & Sons Inc funeral dir 894-0566
Perkins Roger T 894-3545
35 City Fire Dept 893-4100
38 Collette Thos 893-8367
38½ Freeman Wm J 899-6072
40 Davies Victor L ◎ 894-5114
40½★Williamson Fredk J
42★Nowland John P 899-4690
Bucklin Allan F 894-1055
★Potter Leonard H
★Pinkham Robt J 899-5816
44★Guerin Robt F
44½★Dahlback Wm W ◎ 894-0933
46 Warren Bessie M 894-2816
48 Barker Wm H 893-3310
49 Donovan's Bear Brake & Wheel Alignment 894-2577
VERNON ST BEGINS
50★Kennedy John J 899-0152
53 La Lanterna Restaurant Inc 893-9038
55 Vacant
57★Bourdeau Lawrence
58 Apartments
7 Goldstein Louis 899-4407
8★Eagan Gail
9 Cook Adah G Mrs 899-0565
10 Robidoux Irene L 893-5269
11★Mc Donald Rosaleen 891-1516
12 Stewart Helen B Mrs
59 Roy Edwin E ◎
60 Service Electric Mfg Co lighting fixtures 893-0450
O'Brien Robt J ins agcy 899-1700
Pulsifer Walter H Jr Assocs 893-4400
61★Mc Clellan Brian
New Ideas Advertising Inc 894-9110
Gaffney Terence 891-1430
62 Apartments
1 Bowen Alice M Mrs 891-8638
2 Vacant
3 Clement Lilla E 894-9072
4 Clarke Walter J 899-1139

# R. S. WILDER, INC.

Manufacturers of the
WILDER MICRO PROJECTOR and
CUSTOM PRECISION INSTRUMENT PARTS




**PROSPECT ST—Contd**
5 Draper Lois M 894-5381
6★Charnley Doris 899-5148
63★Gordon Barry E 891-7306
66 Gibbs Service Station 899-4650
PROSPECT ST AV BEGINS
67 Banner Glass Corp 899-0710
77 Vanaria Francis J floor & wall covering 899-8212
80 Latronica Angeline 899-0603
Le Blanc Eug J
81 Gallant Edmond A 899-4094
★Varney A
82 Arsenault Edw J 893-4594
82½★Taccio Fioravante
83 Moulton Harold M 894-3479
84 Pompei Hair Fashions 893-9573
CHARLES ST INTERSECTS
94 Vitale Salvatore 894-3496
★Manning Roland A
96 Zammito Vincento J ◎ 894-3496
100 Le Blanc Rheal ◎ 893-4577
100½ Le Blanc Walter L W 891-9228
106★Grimes Richard ◎
106½★Cusano Angelina M Mrs 899-0349
108 Carr Etta M 899-4187
Beaton Monson J 894-1472
108½ Orr Eleanor E 894-9085
110★Sun Barry 893-3948
110½★Johns Richd
112 Bourgeois Alyre 899-4075
112½ Fujii Sharon M 899-6924
116 Viveiros Manuel J ◎ 893-6737
117 Rigoli Joseph W ◎ 893-8766
Almada Barbara L 899-3403
118 Salamone Mario ◎ 893-3606
119 Lebrun Louis L 891-5970
123 De Wolfe Joseph A 893-2960
124 United Van Lines (Br)
Burke P E Moving & Storage Corp (Br) 894-2160
125 Morrissey Margt E Mrs ◎ 894-0793
126 Prospect Cleaners 893-3255
HIGHLAND ST BEGINS
130 Nelson Forest J 899-6796
Brannelly Raymond R 891-1520
★Carmody Susan
132 De Felice Movers 893-6214
133 Peter's Variety 893-9479
135 Johnson Carmen M Mrs ◎ 894-9080
Simeone Mary
136 Dan's Sub Shop restr 893-9754
FELTON ST ENDS
137 Joe's Barber Shop
139 Alfa Electronics sls tv serv 891-5993
140 Pelletier's Ken Citgo auto repr 893-4134
141 Mc Carthy's Package Store 894-1240
143 Prospect Auto Sales & Serv used car dealer 899-6763
144★Daniels Edw J
Palmer Harry W
★Priest Wm
★Saenz Enrique
Ortiz Carmen
144a★Danez Eugenie
★Navarro Miguel
150★Di Pietro Michl J 899-7725
152★Zambrano Zito
★Sommers Wm H 891-8001
Rear J & R Auto Body 891-5700
SHARON ST BEGINS
156 Prospect Auto Sales (Serv Dept) 899-0135
160 Raw-Thong Co shoe mfrs 894-4390
161 Burke P E Furniture Co 894-1500
162★Che Ying Wan
164★King Gordon
166 Tropeano Patk 899-1949
168★Roy Lena Mrs
179 My Way Cafe 893-9659
BELLEVUE ST BEGINS
184b★Cohen Jeffrey
185 Colvin's Texaco 893-9375
Poole's Auto Repair 893-3900
186 Zegouros James J lwyr 891-1654
186b★Larks Frances E 899-7325
SUN ST ENDS
B & M INTERSECTS
200 Reece Corporation The mach mfrs 894-9220
CHARLES RIVER INTERSECTS
203 Mount Feake Cemetery 893-1680

33

**PROSPECT HILL AV —FROM 975 MAIN NORTHWEST TO 21 PROSPECT HILL RD**

ZIP CODE 02154
7 Hutchings Donald D phys 899-3611
15★Bray Mary Mrs
15b★Morrison Karen A 891-5367
COLUMBUS AV ENDS
21 Bacon Geraldine 893-0729
Lesko
23 Walker Plaza 894-8798
★Fiorentino Louise 891-8155

2

**PROSPECT HILL LA —FROM 106 PROSPECT HILL RD TO HANSEN RD**

ZIP CODE 02154
3a Roche Shirley J Mrs
3b Barnard Robt A 899-1657
3c Korner Charles R 891-6429
3d Batien Linda F Mrs
9a Crossley Eliz 891-7764
9b★Symnes Nancy E Mrs
9c Sharpe Walter C
9d Kelly Kathleen Mrs 899-3797
9e Swartz Robt
9f★Mayerhofer Ronald
9g Fitzgerald Mary Mrs
10a★Tiarado Julia Mrs
10b★David Paul
10c★Lemanski Dorothy Mrs
10d Gentile Peter C 893-7998
10e Parkhurst David W
10f Murphy Lillian E Mrs 894-0991
10g Mogan Louise Mrs 899-9779
10h Duffy Joseph F 894-9506
10i Duplessis Marc 894-2364
10j★Drum Kenneth
24a Lynch Judith A 899-1058
24b★Gelinas Robt
24c Shinnick Jeanette Mrs 899-1729
24d★Cicero Paula Mrs
24e Smith Ann Mrs
24f★Flores Pedro 899-1110
24g Goodale Marie Mrs
24h★Jimenez Donna Mrs
24i Bryson Joseph A


WALTHAM AUTO BODY Inc.
COMPLETE AUTO BODY REPAIRS
24 HOUR TOWING
281 Crescent St., Waltham 899-1150

WALTHAM FLOOR COVERING, Inc.
EST 1943
LINOLEUM - CERAMIC TILE - CARPETS FOR EVERY ROOM IN THE HOUSE
All Work Installed By Our Own Expert Mechanics
100 Maple St., Corner of Moody St., Waltham 894-5700, 894-0617

Mor Real Sewing Machine Center Inc.
ESTABLISHED 1949
Sales—Service—Parts on All Make Machines
Specialized Sale and Service to Area Schools
126-132 High Street
Waltham
Vincent C. Morreale
Tel. 891-5333

JOHN F. LEE REALTORS
REALTOR®
WALTHAM & VICINITY
RESIDENTIAL
COMMERCIAL
INVESTMENTS
APPRAISALS
TEL. 893-4300
Res. 893-6795
903 MAIN ST.
(02154)

**PROSPECT HILL LA—Contd**
24j Healy Dorothy L Mrs 891-4474

33

**PROSPECT HILL PARK —ENTRANCE FROM PROSPECT HILL RD**

ZIP CODE 02154

33

**PROSPECT HILL RD —FROM 1001 MAIN NORTHERLY TO BEY 318 DALE**

ZIP CODE 02154
9 Twinbrook Barber Shop 893-9812
11 Vacant
11a R & F Realty Co 891-4581
Vinciulla Frank ◎ 891-4581
PROSPECT HILL AV ENDS
20 Jones Jennie E Mrs ◎ 894-2178
24★Dupelle Joseph 891-5226
28 Vacant

2

CENTRAL MASS RR INTERSECTS
42 Waltham Housing Authority
42a★Doucette Maurine Mrs
42b Beck Marjorie Mrs 893-0981
42c Devoe Beulah I Mrs 893-6694
42d★Roache Paula Mrs 891-1848
46a Rogers Carol M Mrs 899-7527
46b★Eaton Nancy Mrs 899-0890
46c Baker Judith Mrs 891-5458
46d Thurston Richd C 894-5945
46e Lindsay Norman R 891-8236
46f★Silva Janet Mrs
B M RR INTERSECTS
51 Arutunian Surian 893-1842
53 Lundberg Doreen G Mrs 891-1458
55★Hunt Richd E
68a O'Reilly Marline Mrs
68b Mullins Virgil 893-6965
68c Campbell Roger
68d Place Shirley A Mrs
68e★Bourgeois Arlene Mrs
68f Grant Wilfred B
68g Favero Robt
73★Belliveau Danl E 891-1541
79 Gately Robt P 891-6533
85 Auld Joseph R ◎
91 Mc Laughlin Edw ◎ 899-4057
101★Carll Kenneth W Jr ◎ 894-5755
Rear★Newton Charles
109 Mac Donald Anastasia Mrs 899-2388
115 Reilly Charles W ◎ 893-5788
123 Gorman Rita Mrs
141 Abelli Peter F ◎ 893-4875
147 Emberley Thos B ◎ 899-0373
151★Paretta Guy J ◎ 894-2061
155 Whalen Francis J ◎ 893-5969
167 Falone A Sons Inc bldg contr 894-3453
Falone Antonio ◎ 894-3453
171 Wilson Fredk R ◎ 893-2248
175★Lucchese Rosario J 899-6382
180 Eastler Wm E ◎ 893-6636
195★Carson Robt B ◎ 891-1106
199 Cormier Joseph L ◎ 893-0120
200 Prospect Hill Park (Swimming Pool)
206 Caruso Anthony F ◎ 899-4356
209★Charbonneau Danl vending machs ◎ 893-6493
212 Ochs Thos A ◎ 893-5819
213 Abbondanzio Edw L ◎ 899-6699
217 Hazel Robt L ◎ 899-6693
220 Rooney Thos F ◎
221 Cristofori Alf A ◎ 894-6592
223 Under Constn
224 Raleigh Francis ◎ 891-4519
225 Under Constn

9

234 Albanna Saml ◎ 893-6196
263 Benson Charles R ◎ 891-5922
267 D'Attilio Everett F ◎ 894-3075
271 Lally Robt E ◎ 893-3215
275 Tashjian John P ◎ 899-2699
297★Berger Robt
303 Clark John W ◎ 899-3045
321 Kokidko John P ◎ 894-7239
326 Ross Etta Mrs ◎ 899-9522
327 Mosbacher Irene E Mrs ◎ 891-4995
334★Chapman Wayne 899-1312
335 Cormier Paul P ◎ 894-4975
343 Devlin Edw J ◎ 893-7065
352★La Forest Walter S ◎
370 Hemphill Clayton V ◎ 894-6160
Fire Observation Tower

36

**PROSPECT STREET AV —FROM 63 PROSPECT SOUTHERLY TO 239 CHARLES**

ZIP CODE 02154
8 Aucoin Joseph 899-8063
10 Roy Adolphe
12 Procissi Steph 899-2140
★Greene Albert 899-7215
Gaughran Cecelia Mrs 891-1716
15 Black Priscilla Mrs
15½★Barnard David ◎ 893-5066
16★Petsch Patk
Mazzella Andrew J Jr 893-1064
18★Yung Chu Wah ◎
19★Chase Fredk
21 Vail Paul
Vacant
25★Casey Karen E
27★Sotsky Les
★Hillson Jennifer
31 Richardson Ines Mrs ◎ 894-2073
Hopwood Marvin T 893-9119
32 Coye Arth W ◎ 894-2800
34 Coye Timothy 899-4905
36 Sullivan Phyllis M Mrs ◎ 893-5649
37 Dwyer Paul F 899-2507
★Landry D
38★Judge Anne A 891-9476
★Mc Eachern Robt A 899-9237
39 Hire Arthur C ◎ 893-0180
40 Gallant Janet Mrs 899-3605
★Hooper Kath A 899-5496
Perkins Harry E 899-1120
Rear★Abrahams Robt
Rear Vacant

2

**PROSPECT TERRACE PROJECT —DERMODY RD HANSEN RD AND PROSPECT LA EVEN NUMBERS 42 TO 68G PROSPECT HILL RD**

ZIP CODE 02154

25

**PUTNAM ST —FROM CLAREMONT WEST TO WILLARD**

ZIP CODE 02154
205 Worcester Thos ◎ 893-4261

35

**PUTNEY LA —FROM 91 WARWICK AV**

ZIP CODE 02154
1 Northeast Elementary School 893-8050

4

**RANDALL ST —FROM 120 WOERD AV SOUTHEAST TO 21 PARK**

ZIP CODE 02154
1★Vachon Edw
Mc Guiggan Wm J 893-2082
Smith David 899-0903
★Romeo John S
★Saltown Jacquelyn 891-7217
7 Campbell David F ◎ 899-0524
11★Mannino John
11a Evans John M
11b Martin Joseph

25

**RANDO LA —FROM OPPOSITE 95 TOTTEN POND RD SOUTHWESTERLY TO DEAD END**

ZIP CODE 02154
5 Mc Grath Frances E Mrs ◎ 891-5979
6 Cutting Robt N ◎ 899-4247
11 Zanghi James N 891-7330
14 Vacant
24 Rando Frank J ◎ 893-0487
25 Bonica Joseph N ◎ 894-0647
34 Fair Corneluis J ◎ 894-2354
42 Grainger John E ◎
43 De Losa Albert ◎
58 Gould Joseph E ◎

20

**RANGELY RD —FROM 114 MAIN TO 42 RICHGRAIN AV**

ZIP CODE 02154
5 Reidy Harry A ◎ 893-6830
16 Mackin James H ◎ 891-4321
COLONIAL AV INTERSECTS
25 Rando Eliz M Mrs ◎ 894-9408
28 Streeter Norman E ◎ 899-3614
34★Mac Kenzie Steph G ◎ 891-5631
51 Mc Donald Wm E ◎ 893-0939

15

**RAVENSWOOD RD —FROM 65 STOW**

ZIP CODE 02154
16 Noke C Walter ◎ 891-6383
20 Burke Edw J ◎
22 Peterson Roland O ◎ 899-5266
28 Oliveski John J ◎ 893-7827
33 Johnson Everett E ◎ 899-8916
34 Mc Manus Richd J ◎ 894-1737
40 Maher Robt J ◎
43 Duncan David O ◎ 893-0309
46 Gladman Walter F ◎ 893-3239
49 Furman Florence Mrs ◎ 893-5262
55 Mc Laughlin James A ◎ 894-7160
56 Shuman Nathan ◎ 893-0477
61 Berberian Michl J ◎ 894-2905
SHERIDAN RD ENDS
65 Kelly Patk J ◎
71 Goldberg Richd M ◎ 899-0044
79 Garrity Edw P ◎ 899-4818
80 Riscolo Gregory ◎ 894-1379
84 Zielinski Joseph M ◎ 894-3510
90 Shaw Barbara H Mrs ◎
94 Haron Clyde L ◎ 893-0034
95 O'Brien Eug F ◎ 893-3543
100 Mason Donald F ◎ 894-3296
104 Fine Julian H ◎ 893-6396
108 Zerigian Harry ◎ 893-8793
111 Sanasarian Richd V Jr ◎ 899-4288
114 Baril John L ◎ 893-0697
117 La Flamme Savior J ◎ 899-4668
120 Chipman Edw W ◎ 894-5459
125 Hassett Robt L ◎ 893-9012
126 Duffy Donald F ◎ 894-0555
131 Lomartire Luke L ◎ 894-5054
134 Goguen Ernest carp ◎ 893-2879
136★Radolovich Peter ◎
139 Paradise Herman H ◎ 893-5683
142 Ansara Ernest L ◎ 899-1515
145 Calnan Richd F ◎ 894-7771
148 Fine Max ◎ 899-3523
151 Bosworth Paul C ◎ 899-0814
154 Dolan Fred W ◎ 894-1649
159 Walsh Rose A Mrs ◎ 893-8115
160 Kirsch Louis J III ◎ 894-4946
163 Bryson Fredk A ◎ 893-5731
164 Frechette Joseph A ◎ 899-5540
170 Rodier Edward H ◎ 894-9207
173 Meliones Nicholas ◎ 899-2349
176 Tracy Edw P ◎ 899-0379

4

**REED'S CORNER —JUNCTION OF MOODY DERBY AND CRESCENT WD 6**

ZIP CODE 02154

7

**RENNIE SQUARE —JUNCTION OF NEWTON AND RIVER**

ZIP CODE 02154

16

**RESERVOIR RD —FROM 92 MORTON SOUTHEASTERLY TO DEAD END**

ZIP CODE 02154
14 Hayes Robt F bldg contr 899-4565
22 Deneen Alice M Mrs ◎ 894-5211
HAYS RD BEGINS
34 Harold Bertha ◎ 894-6253
42 Archdeacon John P ◎ 899-1950
48 Heckman John R ◎ 894-1493
52 Donlan Edw J ◎ 893-6770
58 Kanaly David W ◎ 894-6840
HAYS RD ENDS
68 Henderson Herbert H ◎ 891-5094
72 Wallace Edw A ◎ 893-4105
78 Le Blanc Arth J ◎ 893-2719

7

**REYEM ST —FROM 85 NEWTON TO 7 AMORY RD**

ZIP CODE 02154
1★Lacava Francesca Mrs
3★Kitchen Douglas
5 Dellacamera John J 893-3973
5b Romard Marion Mrs 893-3048
7★Ward Wm
10 Comeau Arth J ◎ 899-0934
11 Doyle Laura M Mrs ◎
14 Mc Isaac M Louise Mrs ◎ 893-6026
15 Cincotta Joseph ◎ 899-2648
16 Pintabone Dante V ◎
17 Burke Richd M 891-8285
18 Farrell Doris Mrs 894-8249
19 Mula Carmela Mrs ◎ 893-5477
20 Zanco Angelina Mrs ◎ 899-7532
21 Farrell Housecleaning
Farrell Leonard ◎ 899-2439
22 Composto Rocco R 894-0572
23 Parello Angelo ◎ 893-6917
25★Maione John 897-7871
26 Vautour M Louise 894-1373
Hiseler Mildred E 893-0732
27★Simmons Michl
28 Berard Joseph S ◎ 894-4936

LA LANTERNA RESTAURANT
LANDMARK OF ITALIAN FOOD
DANNY COLELLA, Owner — WINNER OF 1968
CULINARY EXHIBITION IN ROME
53 Prospect St., Waltham
893-9038 or 899-2562

PAUL'S AUTO BODY Inc.
COMPLETE BODY REPAIR
44 Charles St.
TEL. 893-8543

J. S. HAYS CO., INC.
GENERAL CONTRACTORS — BUILDING
Commercial — Residential
ASPHALT PAVING — DRIVEWAYS — WALKS
275 LEXINGTON ST. (02154) TEL. 893-2100

O'Toole The Florist Inc.
Tel. 893-2961
719 Main St. Waltham, Mass. (02154)

33

**RICH ST —FROM 907 MAIN NORTH TO DEAD END**

ZIP CODE 02154
4★Ferguson Donald J ◎
★Le Havy Elana
8 Canning James 891-1557
10★Elmi Ahmed M 891-5249
Mueller Sterling 899-7936
11 Hylander Dorothy C Mrs 893-3375
12 Brown Richd ◎ 891-1789
13★Hart Mary J 893-5462
14 Payne Robt D 899-6361
15 Doucette Norman 899-2842
17★Aucoin Roger
19 Eagle Mary L ◎ 893-3413
20 Aucoin Wm D ◎ 894-9049
21 Geoffrion Maurice 893-8880
23 Cannistraro Theresa Mrs ◎ 893-9118
25 Larks Herbert B 899-9216
26★Chambers Paul 893-1418
27 Walsh Richd A 891-4096
28 Johnston Florence W Mrs 894-3083
29 Hebert Rene ◎ 899-8893
30 Coughlan John G
31 Bourgeois Teddy C ◎ 894-5603
32 Lupien Patricia E
33★Bourgeois Valarie 899-6230
34 O'Brien Susan G 894-1835
WELLINGTON AV BEGINS
35 Moran John F ◎ 894-1278
37 Vacant
39 Goguen Euphemia E Mrs ◎ 893-5990
41 Connolly James J 891-1055
43★Driscoll Alice E 894-8322
43a Monahan Peter E 891-4592
43b Driscoll Alice Mrs
43c Duprez Edw A 893-5328
43d★Finn Alice E 893-1127
44★Allain Omer 899-8269
45 Hellmick
Knight Noreen C Mrs 891-5679
★Edmunds Wm 899-0322
47 Collura Bettie J Mrs ◎
47b Lisano Anthony F 893-6246
47c Bowen John W 891-4024
48 Vacant
49★Walsh Kath
50 Lewis Arth J 891-6837
51 Walsh Richd C ◎
52 Malloch Dean A 893-8981
53 Nally Wm
54 Stanton John M ◎ 891-1352
55 Nally Cath A Mrs 893-5839
56 Babineau Ferdinand 899-5328
57 Pickette Irene Mrs 893-8539
58 Goguen Bernard J 891-4214
59 Chagnon Thos A ◎ 893-3005
SCHOOL ST ENDS
60 Cormier Leo P 893-4198
62 Cotto Marcelleno
COLUMBUS AV INTERSECTS
69 Hill Lawrence W 893-1784
70 Isaacson Arth E 894-5825
70½ Schichilone John ◎ 894-0691
71 Hill Irene Mrs ◎
72 Deambrose Cath Mrs ◎ 893-4776
Hamel Rene P 899-4823
73 Nyman Elsa Mrs 893-7746
74★Malpass Mary Ann 899-3930
74½ Dennison Christopher
75 Brink Gustave E ◎ 893-3083
76 Mc Gann Edw L 894-9656
77 Hagan Sarah E 893-2172
78 Weinstein Eva Mrs ◎ 893-8407
79 Glynn John F ◎ 894-3196
81 Mc Kinnon James D 891-7252
83 Lindsay Gary 893-5409
85 Parise Mario 891-9118
87 Nedza John T ◎ 893-2982

20

**RICHGRAIN AV —FROM 41 GORE TO 76 COLONIAL AV**

ZIP CODE 02154
11 Arena Pasquale W 893-0920
12★Legros David G ◎ 891-7824
15 Baker J Lawrence 899-5912
19 Lucchese James G ◎ 899-0386
20 Ferraro James A ◎ 893-5437
25 Gray Anna D ◎ 894-3059
ABERDEEN AV BEGINS
35 Winkley Altan J ◎ 899-4669
RANGELY RD ENDS
42 Lambrette Rene ◎ 894-4542
48 Wheeler Charles H ◎ 894-1091
54★Courtois Gregory ◎
55 Meade Mary E Mrs ◎ 899-8079
60 Wright David W ◎ 899-5346
63 Munro Hazel C Mrs ◎ 894-5111
66 Wheaton Paul J ◎ 894-1383

17

**RIDGEWOOD TER —FROM 475 SOUTH WEST TO DEAD END**

ZIP CODE 02154
Brandeis University Bldgs dormitories

6

**RIPLEY ST —FROM 285 RIVER TO 45 CLARK**

ZIP CODE 02154
9 Cincotta Salvatore 893-3730
★Mossman Mark D 899-6018
11★Santzlucito Sal 899-7184
Maillet Pacifique J 891-4317
13 Cincotta Silvio ◎ 894-9760
14 Le Blanc Lorraine M Mrs ◎ 893-2398
15 Mc Kenzie Colin D Jr 899-2774
16 Richard Thos J ◎ 893-0189
17 Orsogna Michl ◎
18 No Return

34

**RIVER AV —FROM 100 ELM**

ZIP CODE 02154
1 Bergeron Arth C
2 D'Annunzio Orazio 899-2159
3 Richard Ben J 894-1416
4 Delaney Sally J Mrs
5 Maillet Alcide J 893-5978
6 Gautreau Clovis E 893-8807
7 Lee Everett G 894-2699

20

**RIVER ST —FROM WATERTOWN LINE TO 80 ELM**

ZIP CODE 02154
SAXON ST ENDS
25 A & J Auto Body Co 899-2684
37 Northeast Carpet Corp 899-6000
FARWELL ST BEGINS
49 Wade Machine Tool Co 894-1050
Ward Line-Up Tables Inc 894-1050
Pantograph Technology 899-8040
Waltham Ultrasonic Machine & Tool Co 894-3382
50 Dave's Auto Serv 899-3255
67 Gun Clinic The Inc 891-6560
69 River Street Auto Service Inc gas sta 894-7737
70★Gettings John R 891-8640

**RIVER ST—Contd**
Desmond Raymond F 893-7684
Neufell Philip 899-4661
Rear J M R Realty Trust 891-0136
Waltham Taximeter Serv
Gettings John R Insurance Agcy 891-8640
73 Audio Services Inc 891-0224
85 Duddy's For Tires Inc 891-8592
90 Brigham's Inc 893-9661
Star Market Co 893-8713
98 Plaza Men's Shop 893-5996
100 Anderson Little Co Inc ret clo 894-0938
101 Westland Electric Co 891-6340
103 Meridian Waterproofing Co 891-6600
104 Julie's Cards And Gifts 893-9653
105 Zero John
106 Accent Salon Inc beauty 899-2143
107★Cardillo Anthony G 893-7047
108 Nugent's womens clo ret 893-9260
110 Consumer Value Stores 893-8616
111 Lussier Paul A 891-5652
113 Able Phone Serv 891-1135
114 Guaranty-First Trust Co 891-8448
116 Diane-Marie Cleaners Inc 893-8948
119 Custom Fabricators Inc metal fabricators 894-7952
Custom Dynamics marine equip 894-7952
121 Mobile Electronics 891-5427
123 Comptronics Inc machine shop 891-4120
130 Zayre dept store 891-5100

6

WILLOW ST ENDS
B & M INTERSECTS
151 Paino John J ◎ 891-4282
153 Zanco Josephine ◎ 893-8398
154 Three Sons Restaurant Inc 894-2111
155 Zanco Joseph J 894-9370
Zanco Bartolo J 894-3875
163★Silverman Joan
165 Atkinson David R 891-7855
172 Apartments
A1 Woodworth
A2★Walsh Kenneth 891-6414
A3 Reed Charles A Jr 899-8332
A4★Gateley
**Linda J**
A5 Nelson
A6 Stickney Arth J 891-7038
A7★Rigoli A
A8★Plankar Thos
B1★Smith L
B2 Leonard
B3★Gemelli Eliz 891-9037
B4 Vacant
B5★Nestor B A 891-4285
B6 Griffin Cath 899-3253
B7 Swissa Mark 895-3736
B8★De Fronzo Paul 891-8247
173 Beck Barbara
173½ Parent Harvey
174 Nardone Carmine E ◎ 294-0577
175 Charbonnet Danl D 891-0378
175½ Mc Alpin Lorraine Mrs 899-2650
176 Nardone Carlo A 894-3720
177 Zanco Steph M Jr
179 Zanco Steph ◎ 894-4452
SCHOOL AV BEGINS
180 Apartments
A1★De Profio Michl J 893-4288
A2 Holmes Margt 894-1219
A3 Whitehouse Michl J 891-0564
A4 Cohen Arth A 894-5593
A5 Baker Eleanor J 899-0467
A6 Blakeny John K 899-3855
A7 Caines Edw 891-7843
A8 Simonelli Janet A 891-9335
A9 Irrera Kathi N
A10★Koritsky Marlyn L 891-5128
A11★Diblasiu Frank 891-4003
A12★Petterson C
B1★Munn J 899-1703
B2 Thomas Leo
B3 Clardy Ronald 891-6333
B4★Lefort Bruce 899-0281
B5 Loventhal Robt D 893-4720
B6★Nelson R 891-9221
B7 Hedley Joseph 899-7887
B8★Lawless Dorothy 899-2806
B9 Dugan B S 899-6436
B10 Mc Donald Rita P 891-0615
B11 Toher Marion 894-2926
B12 Iodice Thos 894-1335
C1 Cottens Thos P 891-0560
C2 Wilson Lorette 891-0758
C3 Chahine Fares
C4★Chamberlain Gail L 894-3649
C5 Morrisroe Bart J III 893-5143
C6 Cavitt Clara
C7★Charbonnier L 899-8709
C8★Fox Michl 899-9322
C9 Morin Arsene 893-8452
182 Burke Agnes J 893-0548
182½★Ciavarro James E 891-7517
184★Barca Janice A 899-8303
184½★Simoes Adeline 891-8178
186 Bilton Minnie Mrs 891-4217
186½ Ebb Michl C 899-2921
188★David S
188½ Collins John D 899-1766
189 Apartments
1 Ferro Mary C 894-2242
2★Solamone Walter 899-1788
3 Murray
4★Bordenca Thos 899-5917
5 Tomashunas Frank 894-4279
194 Port Oil Corp 893-8803
196 Vacant
197 Landry Paul J 891-4875
199 Law Joseph
200 Duddy Mary I Mrs ◎ 893-0209
202 Colligan Cath A Mrs 891-8142
203 Bonomo Carmela M Mrs ◎
Parker Frank H 891-7260
205 Gouveia Kenneth A
207 Hapenny Thos F 893-2326
208★Griffin John F 891-0736
208½ Hinckley Walter T 899-1636
210★Jonasson E
210a No Return
210b Benard James 891-8687
210½★Nardone Wm C
213 Giardina Thos 891-7809
★Takvoryan David
214★Tramontozzi Michl 899-0717
215 Paino Joseph F 893-0071
Grandi Alberto 891-5498
216 Bronwicki Appolit O ◎ 899-5083
220 Bob's Midnite Variety groc 899-4649
Barry Wm 899-2911
222 Sheridan Abbie A ◎ 891-8641
224★Kaluliewicz Edw
BRIGHT ST ENDS
226 Vacant
228 Richard Romeo J 899-8312
229 Duddy Gladys R Mrs 893-4608
230★Livermore John 891-1659
231 Montagna Salvatore Jr ◎ 893-5727
232★Reduca Philip
Carroll Geo A 899-4469
234 Buscemi Salvatore ◎ 894-5361
Kyte Richd ◎ 899-6718
235 O'Hara Cath R 894-0755
236 Chiasson Gustave J 894-6979
238★Mc Gonagle John
239 Tambascia Danl M ◎ 893-2133
240 Johnson Ulysses J 893-8378

DICK'S QUALITY TELEVISION SERVICE
DICK BARTLEMAN, Master Tech No. 3512
MOTOROLA SALES - SERVICE
Prompt Skilled Service On All Other Makes
Home and Carry In Service • 9 Out of 10 Sets Repaired In Home
COLOR & TRANSISTOR SPECIALISTS
MOTOROLA Quasar
33 LEXINGTON ST., WALTHAM TEL. 891-7280

COLONIAL KITCHEN INC.
Italian and American Food
Family Dining at Moderate Prices
19 Crescent St. Waltham 894-4010

WALTHAM
HY
GRADE
LIQUOR
STORE
Inc.

BEER
WINE
CORDIALS

2 Oak St.
Waltham
Mass.

TEL.
894-3020

BELMONT ANIMAL HOSPITAL
24 Hour Emergency Service
484-5197
820 Pleasant St.
Belmont, Ma. 02178

RIVER ST—Contd
Theriault Wilmon W 891-5593
242 Papia Francesca Mrs ◎ 894-0714
243★Roussean Paul
244 Papia Angelo J 893-7228
★Mullaley Joan 893-5063
245★Chandonait Lana R
247★Gautreau Ronald
248★Figueroa Marie T Mrs 899-5519
249 Hunter Equip & Supply restr equip
Cacciatore Frank 899-5943
GALE ST BEGINS
250★Aviles Ruben
251 Gagnon Leo S 899-3068
★Stasiak John
252★Rivera Juan
254★Fenandez Hector
260 Apartments
1 Moran Thos E 899-9057
2 Asa Else M 891-4274
3★Spracklin Noreen
4★Guttay Nancy
5 Maragliano Charles real est ◎ 893-6879
6 Pelletier Eliz M Mrs 891-8504
261 Taylor David
★Gagnon Gary 893-4214
★Stul Brian
★Languzze Pasquale
★Beckler Richd
1★Acosta Marion 891-4492
2 Cincotta Roland J 893-7935
3 Monty June L Mrs
4 Gagnon's News Service 894-3941
263★Theriault Mary C
266★Sakai Eric
Brown Richd A 899-4867
267 Chiarelli Stefanina Mrs ◎ 894-3931
268 Heath Eileen 891-7773
Hackett Phyllis V 891-5225
269 Chiarelli Gerald J 894-0384
270 Lacka Marion L
Vacant
271 No Return
272★Mc Donald B
273★Ferlazzo Salvatore
274★Richardson Jeffrey
276 Cincotta James T ◎ 893-7960
277 Scioli Felix 893-7078
278 Bowles David J Jr 899-9236
280★Porter Patricia
★Mesite Patricia A
282★Ritchey Judith M Mrs
283 Cox H Kevin 899-3927
284 Casey James T 899-0960
285 Wilson Edw P 899-4468
RIPLEY ST BEGINS
286 Champagne Gerald C ◎ 893-5757
286½ Collura Antonina Mrs ◎ 894-3633
288★Drake R
La Fond Geo 899-1637
289 Bonica Joseph ◎ 894-2286
290 Cincotta Anthony H ◎ 899-7619
291 Bonica Joseph 891-9452
292 Cincotta Mary G Mrs ◎ 893-8876
294 Chisholm John J 893-5789
Lyons Donald
296★Taranto John
298★Berwick Douglas
298½ Richard Paul J 893-0727
Rivera Manuel 891-8145
300★Curtis Joseph W
302 Zammuto Rose M 893-5984
304 Zammuto Peter J 893-6046
305 Cardinal Offset Printing 891-8198
307 Dave's Tackle Box bait store
308★Hines Joseph M ◎ 893-7558
309 Simeone Mildred Mrs ◎ 899-2868
CLARK ST BEGINS
310 Nadeau Charles Jr 894-7367
310b★D'Eugenio Carol 899-5713
311 Sacred Heart Rectory 899-0469
Egan Charlds F Rev
Sacred Heart Roman Catholic Church
899-0469
314 Farm Spot vegetables & fruit stand
891-1471

7

NEWTON ST INTERSECTS
330 Metropolitan Dist Swimming Pool
899-0106
333 Geoffrion Henry A ◎ 893-7992
337★Johnstone David A ◎ 891-9808
343 Speer John 899-9579
347 Hartman Jean P ◎
351 Leblanc Phyllis
353 Ferro John R ◎ 893-5698
AMORY RD BEGINS
365 Cannistraro Louise Mrs 893-7353
367★Sanfiago Geo 899-4559
369 Lorge Bernard 891-5671
★Novicki Eug ◎ 891-5671
372 Delaney Thos R 893-1145
373 Cirino Anthony 899-7726
374 Sheridan Joseph L 893-8472
375★Cameron Lawrence E
376 Lelieuvre Armand C 899-0797
377★Young Frank
378 Dube Paul E 899-8841
379 No Return
380★Shread James F
381 Lupo Dominic 893-6703
382 Ardizzone Mary 891-6460
383★Rivard Donald V

34

JACKSON ST ENDS
384 Kavaleski Constance Mrs ◎
385 Shaughnessy Agnes Mrs 891-5412
★Mc Laughlin John F
Norton Rose A 893-2619
Martin Elmer
★Giovannini John F 899-9450
Rusk Margt F Mrs 894-4070
386 Bardsley Kenneth 899-2315
387 Tibbetts David 899-2211
388★Martin Dorothy Mrs 893-3628
389 Giardina Felix A ◎ 893-1329
390 Stolowski Sylvester 894-6963
391★Day Gerald W 891-5940
391a Delosa Christopher 893-3895
392 Serrentino Vincenzo 894-5496
393 Mueller Manfred 891-8658
394 Sater Nabil E 891-0662
396 Aismondo Pasquall 899-2522
397 Apartments
1★Arsenault Willard
2 Hart Peter F
3★Bonin Delores
4★King Arlene
5 Wright Ronald 894-5042
6★Dangelo Richd 891-1713
7 Sheils James B 899-6714
8 Harris Edw N 891-1593
9★Libby Diane
10 Burke Marjorie M
11★Bromfield Ellen R 891-8561
12 Cafarella Mary Mrs 893-4745
398 Creighton Delia 894-5855
400 Berry Cath M Mrs 899-8243
402 Vacant
Alonzi Bruno 899-5163
403 Gilbrae Inn lodgings
★Alforge Elaine M
★Laplume Richd
404 O'Dette Bertha M Mrs 894-1309
405★Richard Fern 891-5718
406★Maillet Roger L 891-6308

**RIVER ST—Contd**
407 Robidoux Everett J 894-1613
408 Fallo Benedetta Mrs
409 Umina Steven Jr 899-9439
410 Caissie James 899-7655
411 Trunkett Emma P Mrs 893-4919
413★Padovani C
414 Giardina Mary T Mrs ◎ 894-1814
Bland Grace F Mrs 893-4744
416a Amorelli Mary Mrs 893-2208
416b Brown Robt 891-1225
420 Butler Jane Mrs 893-4506
422 Erickson Jean Mrs 893-1146
425 River Street Market 893-3147
426 Petterson Gerhard II
427 Zampitella R P & Co Inc 894-4020
428 Mobilia Angelo 893-5502
429 Reef Inc restr 893-9492
430 Corcoran Vera E Mrs 891-4193
432★Ford Jean 899-8350
434 Bob's Submarine Shop 893-9436

16

**RIVERSIDE DR —FROM 76 EDGEWATER DR**

ZIP CODE 02154
2 Le Vert John A ◎ 899-0296
7 Bomengen Wm N ◎ 893-2819
12 Schreiber Zipora Mrs ◎ 894-3676
15 Sarmanian Arnold ◎ 894-2297
25★Anderson Wm F ◎ 894-8782
26 Kirley Walter T ◎ 893-1223
35 Linschitz Henry ◎ 899-2417
36 Burstein Harold M ◎ 893-5743
44 Fulton Margaretta Mrs 899-1392

4

**RIVERVIEW AV —FROM 91 WOERD AV SOUTHEAST TO NEWTON LINE**

ZIP CODE 02154
3★Mickel Edw W Jr 891-8685
4★Maguire Wm E
9 Taylor John ◎ 893-3190
14 Belliveau
★Valdanni Paul
15 Davis Thos L 891-8354
★Bianda Thos
19 Burke Christopher J 894-7894
20★Lopez Margt 893-6126
Ginsberg Beverly 899-9189
Brewer Edwin A ◎ 899-6838
23 Nelson Paul E
24 Spoto Peter ◎
25 White Wm W 891-5251
32 Dougherty Lulu M Mrs ◎ 893-2473
36 Kresser Wm D ◎ 894-2855
37 Patriquin Victor O ◎ 893-6304
DENNISON ST BEGINS
42 Mc Mullin Paul E ◎ 893-6943
44 Corliss Barbara Mrs 891-5606
51 Wallis Margt I Mrs ◎ 893-9013
53a Mc Cauley Clifford W 894-6356
53b Bicknell M Frances Mrs 893-7742
54 Weeks Norman ◎ 893-2484
55a Doliber Clarence E ◎ 894-2812
55b★Prouty Aldrich D 891-0038
57 Johnson Freeman K ◎ 899-0359
61 Ball Alf T 891-7789
Harding Kenneth A ◎ 893-0221
63 Cuthbertson Violet L Mrs ◎ 899-6587
66 Fair James J ◎ 899-3585
68 Fair James J Jr 894-0584
72 Oberg Joan M 893-0442
74 Champagne Mariya 899-0690
75 Glancy Warren E ◎ 893-3082
83 Daniels Gertrude J Mrs ◎ 893-2471
85 Marden Chester D 894-5002
86 Vacant
88 Frese Richd C ◎ 893-1344
89 Darling Mayo A ◎ 899-2164
92 Anthony Alvin K ◎ 893-1139
93 Lewis Dorothy W Mrs 894-0966
95 Wellcome Arth O 894-0966
99 Ward Don R ◎
103★Gould Clarence A
104 Cahoon Beryl E Mrs ◎ 893-1726
105 Dorval Elsie C Mrs ◎ 894-3906
106★Hires Philip A
107 Quinn Francis J 893-4213
111 Goode Walter F ◎ 893-6544
114 Morgan Myron E ◎ 893-0718
116 Goldman David H
DENNISON ST ENDS
117 Cianci Vincent ◎ 893-6232
119 No Return
122 Proctor Charles A ◎ 893-0635
WOERD AV INTERSECTS
135 Leblanc Joseph G ◎ 893-1284
137 Ahern Helen B ◎ 894-3442
138 Adams Donald P ◎ 899-1063
139★Collins Danl F ◎ 899-5720
143★Diseglio Louis G
145★Clement Anthony L
PARK ST ENDS
147 Reilly Francis M ◎ 893-6091
149 Sinclair Cranston ◎ 893-4072
153 Campbell Lloyd R ◎ 893-8093
157 Godin Maurice R ◎ 894-9083
160 Card Herbert G ◎ 893-0870
163 Smith Murlin H ◎ 893-8013
166 Neptune Moving Co 899-9200
1186 Waltham Metal Finishing Co Stge
194 Mac Neill John A 891-5616
Rear Mac Neil Winfield
BUTTRICK ST INTERSECTS
195 Livernoche Ernest A boat rental 893-0899
Livernoche Raymond A 893-0990
197 Sgroi Grace Mrs ◎ 894-2262
203 Aiken Gerald L ◎ 893-6718
225 Mac Neill Engineering Co Inc machs 893-5100
237 Data General Corp 891-7000
Data General Corp (Field Serv Mtce) 891-7024
241 Nabisco Inc Cookies 891-6410
253 Dorrington Press litho 893-4950

41

**ROBBINS PL —FROM 126 ROBBINS NORTH TO DEAD END**

ZIP CODE 02154
1 Divasta Eleanor A 894-7844
Kenney Eliz F 894-0405
2 Oldfield Eliz M 893-5067
Salvesto Wayne D 899-7342
3 Langmaid Elsie Mrs
★Mac Donald Kath 899-1552
4 French Albert G
Dorr Madelene L
5 Hughes James R 894-4753
Latter Cath Mrs
6 Harper Mary M Mrs
Rollinson Herbert J
7 Aiken Melvin R 899-5753
Schmid Patti Ann 899-9230
8 Greene Gladys E 899-1947
★Hernandez Robt 891-8265

30

**ROBBINS ST —FROM 258 CRESCENT TO 91 PARMENTER RD**

ZIP CODE 02154
9 Kelley John B III ◎ 899-0375
10★Kaemmerlen Steven P 891-7664

TOM LYONS - Firestone
FIRESTONE TIRE HEADQUARTERS
REGENCY POLICE & FIRE SCANNERS
PANASONIC RADIO—STEREO—TV TAPE DECKS
210 LEXINGTON ST., WALTHAM, MA.. 02154
894-4900

Colonial Real Estate Co.
REALTOR®
WALTHAM • WATERTOWN • NEWTON AND VICINITY
INVESTMENT PROPERTIES • HOMES
RENTALS • COMMERCIAL • MANAGEMENT
9 Lexington Street, Waltham, Mass. (02154)
Tel. 891-4411

NUMERICAL TELEPHONES

MARTIN'S WALTHAM SPRING CO., Inc.
DICK (PUDGY) MARTIN
"SPECIALISTS IN ALL LEAF SPRING PROBLEMS"
AUTO AND TRUCK SPRINGS - REPAIRED ● RESET ● INSTALLED
19 Music Hall Av., Off Elm St., Waltham 02154
Tel. 894-0218

PETIQUE CORP.
PET — GROOMING, SUPPLIES
BOARDING, SPECIAL DIETS, VETERINARIANS
820 A. Pleasant St. Belmont, Mass. 02178 484-6133



ROBBINS ST—Contd
Devlin Charles
12 Judkins Marianne
13 Cobb Harold A 894-2036
14 Whalen Yvonne Mrs ◎ 893-4051
15 O'Rielly James J ◎ 894-0545
17 Ramierez Edith 899-5846
Innocent Victor 899-6005
Sylvestre Eddy 893-3063
17½ Vacant
Ouintal Antonio 893-2487
19 Apartments
1★Mc Duff Gerald
2 Vacant
3★White Andrew J 899-9864
4★Fortin J
5★Burley Michl
6 Shah Praful R 891-7831
20 Bastarache Normand J 894-1779
★Mac Donald Linda 899-7579
21 Bastarache Lucia M 893-0904
22 Cincotta Steph L 893-1519
★Delosa Geo 899-8674
23 Le Blanc Antoine D 894-2137
Ames Jean P 893-4525
23½ Bornback Diane R 899-5918
25 Mazorelle Regis 893-7731
26 Rubio Pedro J 894-5195
26a Vacant
27 Roberts David W 893-3819
28a Thomas Donna Mrs 891-5966
28★Chamberlain Arth 891-5164
29★Hache Leo J 894-2016
30 Mac Dougal Geo F ◎ 893-4531
31 Cormier Raymond 891-4126
33 Leblanc Donat J ◎ 871-8325
34★Struble Charles ◎
★Pizzi John
35★Melanson Norman 891-8210
37★Fraser Lee ◎
Merchant
★Brown Gregory R 891-1483
ADAMS ST INTERSECTS
49 Morse Kathleen A
★Boudreau Lawrence J 899-3563
★Schuck Robt
51 Dupuis Roy 899-5036
Berg Phyllis J 891-5125
★Forbes Robt W
★Cowen John
53 Hurley Donald W 894-3590
Mastantuono Salvatore 891-7805
★Carchado Luis
55 Ehwa
56 Hagopian Issac ◎ 891-6234
★Fein Joshua 891-6083
58 Campbell Agnes E Mrs 899-4124
Mc Kee Rita A Mrs 894-7577
59 Latino Christine E Mrs
★Verdi Harold
61 Gordon Paul U ◎ 899-4390
Mc Kay Charles
64 No Return
65 Thompson Margt Mrs 894-7882
Goodspeed Ada E 899-1584
66★Stone Blair
67 Hawkins Irene M 894-5299
Hyson Robt G ◎ 894-8235
68 Vacant
70 Vacant
70½ Hyson Thos G plmb 893-6664
71 Apartments
1 Daggett Alf C 899-9376
2 Isley Albert 899-7623
3 Snell
4 Vacant
5 Yung Chui Wah 899-5929
6★Trusten Stanley 891-4797
72 Vacant
73 Apartments
1★Chaisson Edgar J 891-1312
2 Vacant
3★Lambert John J 899-9719
4★Ribeiro Eug
5★Wehmas R S
6 Vacant
74 Vacant
76 Vacant
76½★Sanonj Marc
77 Calandrello Joseph ◎ 893-2646
★Cohen N
Rear★Pandilla Candida Mrs 899-1895
78 Masterson Patricia Mrs
78½ Vidal Gloria Mrs
80 Apartments
1 Vacant
2 Wellington Theresa
3 Rooney Jay 891-5785
4★Malde Elaine Mrs 899-0954
★Niccoli Kristina F 891-8552
81 Gladman Wm J ◎ 893-1164
82★Parker Frances Mrs
★Parker Neal
★Dwyer John
84★Monroe Roger S 893-4838
85 Beaudoin Leo 894-0155
★Wills M N
85a Harding Richd P ◎ 894-0418
86★Casella Marsha Mrs 891-6105
★Young Richd H Jr 891-7893
89 Russo Anthony ◎ 894-3957
Horrigan Wm 899-1753
90★Greenlaw Dorothy Mrs ◎
★Munson James
91 Renna Frances Mrs ◎ 894-5433
92★Busa Joseph 899-0944
92½ Parker Glenn
95 Santos Joseph E 891-1263
Creamer Ann M Mrs 893-1426
99 Torres Alda M 899-1103
Esham Martin J 899-5204
Follette Henry 894-6369

41

MOODY ST INTERSECTS
111 Comeau Augusta M Mrs 894-5306
★Jones Margt M
115 Desorcy Mary M Mrs ◎ 893-5577
116 Storage For Garage
117★Doucette Mary H 894-1203
Milligan Harry
★Gillis Robt
118 Josephson Bessie
119 Doucette Louis J ◎ 893-5343
120 Dykstra Geo ◎ 893-0580
125 Stenquist Frank uphol
ROBBINS PL BEGINS
129 Sharpe Annie T 899-4715
133 Conte Gabriel ◎ 899-2127
135 Norman James A 899-2076
137 Davis Doris M Mrs 899-0634
138★Gerber Paul D 899-1609
★Schwab Brenda 899-1609
★Smith John C 899-9521
139 Bilodeau Eliz B Mrs 899-0596
Phelan James L 891-1761
140 Goguen Roger 899-8529
141 Pelletier Ronald G ◎ 891-7844
★Arsenault Henry T
144 Cannistraro Rosario Jr ◎ 893-2129
144a Taranto Josephine N 893-5265
144b Olsen Mildred A Mrs 894-8733
144c Parker Stephanie 899-9218
144d★Owen Francis
145 Fogg Richd J ◎ 894-6590
146★Bisi Peter 891-1672
Anderson Robt 899-9415
147 Girolamo John J ◎ 899-1232

HAROLD B. BOWERS, President and Treasurer
**BOWERS INSURANCE AGENCY, INC.**
Commercial Building Insurance In Waltham Since 1832
4 GORDON STREET (02154) 893-4064



**ROBBINS ST—Contd**
149 Hayes Theo ◎ 894-9872
151★Leahy John
152★Dicarlo Anna T Mrs 899-5598
153 Hankins Vivian L Mrs
154 Monti Thos G
155 Vergato Domenic
156 Porter Laurence A ◎
164 Pitts Kenneth B 891-9648

18

LOWELL ST INTERSECTS
171 Cheeseman Philip G 893-0905
176 Jewett Nellie M Mrs ◎ 899-4742
177★Mc Cue Richd 899-9220
178 Vacant
179 Mastrogiannis James 894-7167
180★Dunckel Russell ◎ 893-8257
181★Schreenon James
181½★Oliver Janet
182 Richard Raymond T ◎ 893-7708
183 Cincotta Carl J 899-8002
185★Higgins Wm
186 Connor Lawrence E 899-6253
Arsenault Elsie M Mrs 899-4394
Mitrano Pauline E 891-1042
189 Herbert Edmund J 899-4052
190 Shirley Lillian S Mrs ◎ 893-5023
191 Lupo Jennie Mrs ◎ 894-9255
192 Backman Alf D 894-0388
193★Thibodeau Thos ◎ 893-1371
193b★Weiner Neil
194 Hedlund Wanda O Mrs ◎ 891-4965
195 Colon Angel 899-6342
196 Bowlby Orin L 894-7499
198 Fawson Bertha V Mrs ◎ 894-3584
199 Vacant
200★Cashman Richd 891-4539
201 Mc Mahon Russell 891-5677
TOLMAN ST BEGINS
202 Bourgeois P Laurie ◎ 899-9667
206 Parlee Purdy V ◎ 894-2949
210★Beatrice Jerome 893-5049
★Russell Ronald
212 Cappadona Guy elec contr ◎ 899-0236
214 Dennett Kenneth R ◎ 893-8675
215 Magno Thos ◎ 891-7184
216★Clapp Evelyn ◎
Parkinson Ruth Mrs 891-5215
217 Le Blanc Donald 891-7282
★Pliutmitsakos Pierros P 891-0733
221 Qualters Iola B Mrs ◎ 893-1109
224 Caramanis Charles K ◎ 894-5218
227★Barba Frank P ◎ 899-1559
NEWTON ST INTERSECTS
235 Dubruel Robt B landscape gdnr ◎ 899-4642
237★Leger Reginald 894-0665
239 Norton Thos J ◎ 894-2851
240 Squires Joseph A 893-7404
Cincotta Gaetano ◎ 893-7982
★Dempsey Fredk
244★Jacobs Mary 899-2246
244½ Hartley Mildred Mrs 894-5078
248 Gorman Richd J 899-7115
248½ Maillet Charles L 891-8627
249 Demeo Joseph Q ◎ 894-3821
250★Phelan Kath 899-0134
250½ Groblewski Casimir 891-6563
251 D'Agostino James W ◎
252★Beauregard Wm Jr
252½ Chapman Myra E Mrs 893-0843
253★Mc Cathy Louise Mrs
256★Mallet Geo
256a★Coletti Joseph Jr 899-7969
257★Melanson Cappy ◎
258 No Return
258a Fenton Margt E Mrs 894-3292
262★Beaton Mary Mrs
262a★Paulson Edw
264 Mac Arthur W Neil 894-1937
264a★Asmaringham Saha
265 Merklee Ruby S Mrs 894-1687
Wentworth Chester L ◎ 894-1157
Mac Ausland Coletta
267 Leone Lawrence C ◎ 893-0193

16

**ROBERTS RD —FROM 97 MORTON WESTERLY TO DEAD END**

ZIP CODE 02154
11 Trudeau Ernest A ◎ 893-2998
21 Pellegrino John J ◎ 899-0732
125 Compo Industries Inc 899-2000

17

**ROCKRIDGE RD —FROM 55 FAIRMONT AV TO 50 VILLA**

ZIP CODE 02154
11 Basle Charles T ◎ 894-1357
12 Reynolds Joseph T
18 Corcoran Eliz T 899-0810
19 Harte Bernard T ◎ 894-6469
24 Qualters Thos W ◎ 893-3903
25 Lassalle Ramon R ◎ 894-1632
28 Elliott Warren C ◎ 899-1253
31 Richardson Thelma B Mrs 894-0043
32★Kish Andor J ◎ 893-8408
38 Garber Allen L ◎ 899-2373
44 Daly John J ◎ 894-3385

3

SUMMIT ST INTERSECTS
53★Judd Warren T ◎ 891-1257
54 Carruthers John P ◎ 893-5069
57★La Ronde Oliver J Jr ◎ 894-4157
58 Lanagan Wm J 899-4828
63 O'Brien John M 894-0886
67 Frullo Anthony S ◎ 894-9739
68 Forbes Irving ◎ 894-3863
72 Connors Francis J 894-3524
73 Melanson Donald 894-0134
75 Romard Ronald D ◎ 894-5754
76 Lahaise C Arth ◎ 893-6187
79 Smith David P 893-3205
80 Miller John R ◎
83 Seeholzer Harvey L ◎ 894-1327
86 Cronin John A ◎ 894-4960
89 Stankard Paul M ◎ 893-2531
93 Westling Amy S Mrs ◎ 893-1357
99 Ravesi Thos G ◎ 894-8327
103 Peck Raymond G ◎ 899-8293
107 Gavini Bartholomew ◎ 899-0685
111 Eldridge Allison M ◎ 899-2478
115 Doucette Bernard J ◎ 893-8660
119 Chin Lim C

Middlesex
577 MAIN ST.
FAMILY CO-OPERATIVE BANK
INSURED SAVINGS AND HOME FINANCING
OPEN FRIDAY EVENINGS 5-8 P.M.
WALTHAM 02154
TEL. 893-8000

WAL - LEX BOWLING LANES
COMPLETE FAMILY RECREATION CENTER
800 Lexington St. Waltham 893-7070

BEATTY BROTHERS PHARMACY
PHARMACISTS
PRESCRIPTIONS AND HOSPITAL SUPPLIES
FREE PICK-UP AND DELIVERY
75 Crescent St., Waltham 02154 Tel. 894-7600



11

**ROSE HILL WAY —FROM 291 MAIN TO CANDACE AV**

ZIP CODE 02154
1★Minnelli Dominic V ◎ 891-5137
FARNUM RD BEGINS
6 Murgo Leo ◎
14 Wenckus Alf A ◎ 891-0040
20 Mahoney Geo P ◎ 893-0690
26 Cohn A Richd ◎ 899-1001
31 Sullivan Paul D ◎ 893-2220
32 O'Neill R Allan ◎ 899-4490
37 Terrenzi Eug
40 Jones Chase B ◎ 893-0918
MANOR RD BEGINS
48 Belliveau James N ◎ 899-1592
54 Mangini Anthony A ◎ 899-8924
60 Storr Marion ◎ 893-4895
61 Anderson Mary F
66 Smith Eug A ◎ 893-2565
69 Currie Geo J ◎ 893-7151
74 O'Leary John W ◎ 891-9697
80 Read Margt I Mrs ◎ 899-5118
NEIGHBORS LA ENDS
81 Belliveau Gerard J ◎ 893-3221
87 Shadrawy Rita Mrs ◎ 899-5530
88 Mabie Leona J Mrs ◎ 894-5250
91 Stedman Howard J ◎ 893-4410
94★Shadrawy Bernard F Jr ◎
100 Guzzi Joseph C ◎ 893-0374
106 Gray Walter E ◎ 893-8250
108 Mac Neil Rosemarie
112 Frost Fannie J Mrs ◎ 894-5169
116 Rand Warren W ◎ 894-5032
124 Hudson Donald H ◎ 893-8327
130 Casavant Donald D ◎ 894-9623
136 Cate Malcolm S ◎ 899-4443
139 Cloherty John F ◎ 894-2988
142 Chase Warren W ◎ 893-1454
148 Cavanaugh Wm J ◎ 893-2774
154 Jackman Michl T ◎ 893-1916
160 Hurst Frank ◎ 893-5344
164 Richardson Robt A ◎ 894-2288
167 Stone Raymond S ◎ 899-4065
ELLERY RD ENDS
170 Fritchie Walter G ◎ 894-0570
172 Walsh Mary D Mrs ◎ 893-8655
175 Cox Muriel R ◎ 894-0206

26

**ROSEMONT AV —FROM 108 MARIVISTA AV TO 50 BALM AV**

ZIP CODE 02154
2 Chiasson John M ◎ 893-1009
7★Peterson Robt ◎
8 Hadley Leonard R ◎ 894-2468
15 Connors Henry F ◎ 891-4968
18★Griggs Ralph A ◎ 893-8298
19 Collins Wm F ◎ 899-7693
24★Maillet Edw J ◎ 893-8873
29 Young David W ◎ 894-5192
32 Hanlon Richd A ◎ 894-7585
35 Mucci David A ◎ 891-4439
39 Angelico Joseph ◎ 899-2375
40 Chen Wm W ◎ 894-6645
45 Gallo Albert ◎ 894-7937
47 Dube Denis J ◎
54 Perry Geo J
55 Landry Donald A ◎ 899-1492
56 Mc Pherson Paul A ◎ 899-3483
57 Ryan Charles T ◎ 899-3747
LARCHMONT AV BEGINS
59 Lombardi Thos J ◎
60★Gamble Thos A ◎ 891-8569
61★Gentile John
62 Mc Cue Francis A ◎ 893-1617
64 Ferrazzani John A ◎

35

**ROSEWOOD DR —FROM FOREST NORTHWESTERLY TO DEAD END**

ZIP CODE 02154
6 Doria Wm ◎ 899-5056
12 Guarini H Danl ◎ 899-1824
18 Rizzo Albert V ◎
25 Waltham Construction Co Inc 893-2404
Sabetti Joseph J ◎ 899-2018
26 Profita Richd S ◎ 899-8016
32 Gaudet Armand R ◎ 893-6327
37 Guadagnino Louis A ◎ 894-8869
40★Tambyirini Antonio pntr ◎ 891-1084
45 Whalen Joseph P ◎
48 Battaglino John L ◎ 891-4865
53 Albanese Vincent J ◎ 894-5179
56 Jigarjian Edw V ◎ 899-0216
59 Rizzo Silvester J ◎
64 Critikos Theo ◎ 893-7671

23

**ROYAL ST —FROM 110 MARLBOROUGH RD TO 63 ARCADIA AV**

ZIP CODE 02154
4 Keane Edw J ◎ 893-6882
5 Aird Grace J Mrs ◎
10★Takoushian Leo
NOTTINGHAM ST BEGINS
16 Bonica Joseph M ◎ 894-2284
17 Youngquist Sidney M ◎ 893-2653
20 Dube Rose E Mrs ◎ 899-0576
25 Aucoin Richd W 893-2178
30 Devlin Francis B ◎ 899-3655
ARCADIA AV INTERSECTS
53 Restaino Anthony D ◎ 894-2032
55 Arsenault John E ◎ 893-0723

4

**RUMFORD AV —FROM 90 WOERD AV SOUTHEAST TO NEWTON LINE**

ZIP CODE 02154
3 Jones Annabel Mrs ◎ 894-0942
Walencis Felix 899-1995
7 Finkenbeiner Gerhard B ◎
8 Reeves Henry R
Arnold Henry T 894-8239
9★Bresnahan Joseph 899-7209
PARK ST BEGINS
10★Mc Keon Virginia
★Seifers Monte G 899-3275
20 Anderson Folke F pntr ◎ 894-0411
20½ Richard Roger J 899-6399
21 Stark Merrick 894-0944
22★Leger Paul J 891-7713
22½ Boudreau Alphonse J ◎ 891-0827
23 Bouchard Gean M 899-9558
25 Vacant
28★Chapdelaine R ◎
28½ Mc Grath Raymond J

ALBERT KLINE INSURANCE, INC.
Life Pension Specialists
899-5353
899-7744
900 MAIN ST. WALTHAM, MA. 02154

**RUMFORD AV—Contd**
30★Patriguin Robt
32 Belliveau Alyre J 899-0212
33 All American Laundry Inc 894-1657
36 Finkenbeiner G Inc glass gds mfr 899-3138
C & M Tool & Die Co 899-1709
39 Acoustical Contractors Inc 891-1290
39r Pepperidge Farm Inc (Dist Center) ret bakers 891-9130
44 Bettencourt R E Inc air cond contr 893-2840
48 Scalcione Ronald
50 Castellano Vincent J ◎ 894-3879
52 Hansen Bertel J 893-7401
54 Ramos Jose R
Vacant
Rear Halpin Leo J 899-0162
54r★Glusco Lynn M
74 Lebaron R W Inc elec equip 893-1400
77 Waltham Screw Co Inc 893-5830
BUTTRICK ST BEGINS
81 Fab-Braze Corp (Ofc) machinist 893-6777
87 Vacant
Rear Vacant
88 Newton Potters Supply Inc stge

38

**RUSSELL ST —FROM 16 GRAND WEST TO 20 SOUTH**

ZIP CODE 02154
1 Vacant
2 Mc Carthy Maura ◎ 893-2219
3 Krampitts
Lisnik Margt C Mrs 891-8622
★Mobilia Felix 899-0741
★Mullen Lenore 891-7719
★Vanegas Fernando
4 Daley Charles D 893-3380
6 Chaisson Nancy 891-6177
6½ Vacant
7 Aucoin Irene M Mrs ◎ 893-7721
8 Gallagher Frank M 893-3725
9 Mc Grath David R 891-4972
10 Reynolds Thos J ◎ 894-4165
11 Chaisson Joseph L ◎ 893-8086
12 Hargadon Thos J ◎ 893-7304
13 Arsenault Joseph F 893-3841
14 Monahan John C ◎ 893-7782
16 Gaudet Eug R ◎ 899-9727

21

HARVARD ST INTERSECTS
50 Temple Beth Israel 894-5146
56 No Return
58 Morrison Leonard R 899-1581
60★Dugas John
62 Belcher Irene M Mrs 893-6507
Poirier Florence Mrs ◎ 893-0194
FLOYD ST BEGINS
74 Fleming Paul F 894-3523
74½ Vanaria Felix J 899-4293
76 Vacant
76½ Mahoney David J 899-3942
80★Gianetti Virginia
80a Molonea Antoinette H 899-5321
82 Giannetti Francis C ◎ 893-8806
85 Waltham Super Market (Parking Lot)
86 Marcous Dianne M
★Monaco Peter M
★Miller Susan
88 Tranchita Joseph ◎ 893-3828
94 Soybel Wm M phys 899-8052
Newman Julian N phys 899-7766

36

105 Post David L 899-2074
107★Cohen Robt
108 Vacant
109 Cassidy Raymond P 891-4621
110★Ronan Wm J 893-4326
Presti Ronald J 894-1059
111★Karr Merilee D
112a Williams Marcia A 894-2247
112 La Pierre Brian J
113★Bardner Thos F 891-5129
115 Scanlon John F III 894-4295
116 Cronin Mary E ◎ 893-4027
118 Vacant
119 Berry Carlton W mover ◎ 894-3929
120 Franks Helen M Mrs 893-7177
121 Sproule Merilda L Mrs 891-7565
Levert Sophie 894-3835
123 Bourque Matilde Mrs ◎ 894-9146
124★Arenz Anth A ◎ 893-8325
127 Clark Harriet L Mrs ◎ 894-4509
128 Jodrey Charles W ◎ 894-3482
★Petrulavage Thos P
129 Electro Contracting & Service Corp 893-7792
131a Deane Cath M 899-3338
131b★Fraser Alf 891-7935
132 Ruggles Margt C Mrs ◎ 893-9117
133 Sweet Fredk B 894-8796
134 Scalisi Vincent D ◎ 894-2932
135★Hite Lawrence D
★Cooney Douglas L 894-5107
136 Moon Walter F Jr 899-7828
137 Howard Thos E ◎ 894-2360
138 Spencer Sandra J Mrs
139 Berg Gilbert E ◎ 895-1346
143 Vozzella Angelo A genl bldg contr ◎ 899-1314
146 Demeo Alex 891-6806
147 Mazzarini John F ◎ 894-9558
148 Demeo Joseph P 893-1314
150 Benasky Charles E
152★Malloy Joseph F
154 Tabor Philip 899-7432
156 Wiker Charles M ◎ 893-2485
158 Karamas Anthony 893-4930
158½ Vacant
160 Kotsifas Margt Mrs ◎ 891-8526
160½ Collura Alphonse W 891-8165
162 Mac Iver Loran 899-2338
164 Smith John J 899-8165
166 Smith Harold J ◎ 894-1345
168 Smith Charlotte M 891-8557

35

**RUTLEDGE TER —FROM 10 CLIFF RD TO 6 HARRINGTON RD**

ZIP CODE 02154
22 Le Clair Leon R Jr ◎ 894-0815
26 Burke Philip E III ◎ 894-7264
28 Kachjian Peter A ◎

26

**SACHEM ST —FROM 71 TRIMOUNT AV**

ZIP CODE 02154

16

**SAGAMORE WAY —FROM 30 CHARLESBANK WAY TO ANGELSIDE RD**

ZIP CODE 02154
10a Whittemore Theo P Jr 891-0729
10b Markman Esther H 891-1391
10c★Donahue Claudia
11a Tyman Patricia E
11b Fabricant S A 891-6253
11c★Tomao Joanne 899-0320
14a Potter Joan 899-6848
14b★Montalbano Joanna M

WALTHAM PUBLISHING CO.
Publishers of the NEWS-TRIBUNE
The Only Daily Newspaper in a Trade Center for Over 150,000 People
18 PINE STREET, WALTHAM, MASS. 02154
TELEPHONE 893-1670

THE NEWS-TRIBUNE
MEMBER OF AUDIT BUREAU OF CIRCULATION
WANT THE MOST FOR YOUR ADVERTISING DOLLAR?
THE ONLY DAILY NEWSPAPER IN A TRADE CENTER FOR OVER 150,000 People
18 PINE STREET, WALTHAM, MASS. 02154
TELEPHONE 893-1670

MAIN ST. AUTO SALES & SERVICE, Inc.
FORD - SALES - SERVICE - RENTALS
109 Linden St., Waltham Tel. 894-1106
1036-1040 Main St., Waltham Tel. 893-2260



SAGAMORE WAY—Contd
14c Mac Donald John R 893-4216
15a Wolchok Barbara Mrs 894-4168
15b Locke Gertrude S Mrs 891-7682
15c★Richter Cath D 891-7861
16a Lorentzen Doris G 894-0075
16b Watkins Elton Jr 891-4266
16c Carroll Peter
17a★Slater Ellen M 899-5075
17b★Crowley Brenda M 891-9183
17c Kennedy Peter J 899-3097
19a★Levine Norman E 899-0357
19b Goldstein Sam S ◎ 891-5239
20a Casey Deirdre A 899-8107
20b Goldie Joyce E 899-3209
21a★Silverman Steph H 891-0435
21b Hunt Ann L
21c Trainor Donald
23a Litvin Steph W 899-7356
23b Williamson Sidonie K 891-1191
23c★Magee Edw J
24a Trenholm Priscilla A Mrs 891-5465
24b★Roberts Susan
24c Boyer Arth E 894-6951
28a Washabaugh Inez M 899-4740
28b Cohen Lucille Mrs 899-3899
28c Vasen Ruth G

25

SAMOSET LA —FROM 33 COWASSET LA EAST TO WOODLAWN AV

ZIP CODE 02154
10 Murphy Raphael L Jr ◎ 891-9158
11 Faulkner James E ◎
14 Kavaleski Wm J Jr ◎ 893-3463

25

SANDERS LA —FROM 101 GREENWOOD LA NORTH TO 72 WORCESTER LA

ZIP CODE 02154
30★Skottand Kristian ◎ 899-5925
51 Mabie Stuart M ◎ 894-9851

25

SANDERSON RD —FROM 64 LINCOLN SOUTH TO DEAD END

ZIP CODE 02154
14 Sinclair Grace L Mrs ◎ 894-9421
15 Maniace Henry R ◎ 899-4885
21 Boulton Wm ◎ 891-0345
22 Wilson Victor F ◎ 894-1614
25 Gal Joseph ◎ 891-8690
28 Fisher Robt Jr ◎ 899-8294
33 Chalmers John A ◎
34 Joyce Patk ◎ 894-3557
40 Foss Wm D ◎ 894-2007

14

SARTELL RD —FROM 50 PRENTICE NORTH TO 22 WOODLAND

ZIP CODE 02154
12 Savoie Albanie genl bldg contr ◎ 893-8143
20★Marinelli Theresa ◎
24 Swenson Joanne Mrs 899-0918
28 Cloherty Joseph P ◎ 893-5254
32 Salamone Geo J ◎ 893-7625
35 Schofield Kenneth J ◎ 893-5957
38 Burgess Clarence J ◎ 891-1373
44 Noonan Kathleen T Mrs ◎ 893-0956
50 Hillson Raymond J ◎
53 Muller Oscar ◎ 893-9043
54 Park Glenys P Mrs ◎ 894-4458
59 O'Brien Francis A 894-2313
62★Thompson James W ◎ 891-0226
65 Everett Constance N Mrs ◎ 893-5363
68 Lawless Leonard M ◎ 894-2986
69 Elander John R Son Inc genl contr 893-6706
Elander John R ◎ 893-6706
72 Houde Joseph L ◎ 893-7880
75 Morton Wilford J ◎ 893-5663
78 Ellegood Lester A 893-2525
79 Danielson John G pntr ◎ 893-5095
84 Landry Jean C Mrs ◎ 899-2169

16

SAWYER RD —FROM 500 SOUTH PAST CEMETERY

ZIP CODE 02154
Thomson J L Rivet Corp rivet mfrs 893-0857
City Pumping Sta No 1 893-0676
Hession James J 894-5507

6

SCHOOL AV —FROM 179 RIVER TO 179 WILLOW

ZIP CODE 02154
10★Lovett Donald W Jr 899-1780
Tamoshunas Helen E Mrs ◎ 899-5822
Cronin
19 Giugno Mary T 894-6088
PARKER LA ENDS
20 Ditroia Maria C Mrs ◎ 893-6056
HARDY ST ENDS
25 Apartments
A Gentile Joseph J 891-1523
B Walker Raymond H
C Oberg Juliette R Mrs 893-3166
D Gadsby Francis 891-7955
26★Cook G M 899-3407
★Arsenault Gertrude E ◎ 894-1516
27a Sbordone Pierrette
27b Ruggerio Anthony A
27c Rhilinger John F 891-7188
27d Wood Kenneth J
28 Whitfield Steph J 891-5178
30★Nichols Richd J
32 Burke Mary E ◎
Mackenzie Alex 899-7746
34 Dance Louise A Mrs ◎ 894-3297
38 Graceffa Peter
40 Higgins Lewis E ◎ 893-2321
42 Graceffa Clara G 893-2922
43 White Wm V 899-7348
52 Byrd John J ◎ 893-4710
53★Le Blanc Wilfred
58 Marcantonio Andrew F ◎
62★Aucoin Michl

32

SCHOOL ST —FROM 26 LYMAN ST WEST TO 57 RICH

ZIP CODE 02154
11 Leonard Henry L 894-0289

**SCHOOL ST—Contd**
17 Brown James F ◎ 894-3227
30 Saint Pierre's School 894-1173
34 Paulin Leo J ◎ 894-3734
38 Harvey Joseph D ◎ 893-3874
Alarie Margery A
42 Meade Geo L ◎ 893-3231
Kelley Kath G Mrs 894-0780
LIBERTY ST ENDS
55 Central Jr High School 893-8050
58 Mogan John 891-8148
62 Clancy Eliz M Mrs 894-3773
64 Leger Amede E 894-6230
MT PLEASANT ST BEGINS
66 Religious Of Christian Education 891-0041
★Le Blanc Alphonse J
70★Alarie Joseph 894-4187
74 Apartments
1 Daly Patricia A 891-7744
2 Mahoney Zari
3★Blau Robt 899-6072
4 Berk
5 Linzner Jack 899-7263
6 Harris James K 899-7681
7 Guerrero
8 Cassaday
9 Orth
10★Parker Jeanne
11★Hanai T
12★Leproux B 899-1375

1

CHURCH ST INTERSECTS
PARK PL ENDS
94 Saulnier Francis C ◎ 893-6252
100 Jay N Jay Catering Service Inc 527-6115
101 Waltham Lodge Of Elks 893-9517
Hoarde Robt J
★Rice Wm
Le Blanc Henry J
102 Colonial Yarn Co shop 893-7722
LEXINGTON ST INTERSECTS

40

LEXINGTON ST INTERSECTS
110 Vacant
110½ Vacant
112 Pujol Fernando
114 Keaveney Josephine C Mrs 894-2005
116★Carmichael Russell 899-8827
118★Sanchez Roberto 891-1846
119 School Street Elementary Sch 893-8050
122 Kelley Mary V Mrs nurse ◎ 899-3626
124 Kelley Henry C 893-8317
126 Kelleher Patk J 893-2779
Snyder Robt 899-9852
COMMON ST ENDS
133 Saint Mary's Rectory 891-1730
134 Hayes Rose Mrs 899-4857
★Connelly Lillian G Mrs 899-1452
135 Saint Mary's R C Church
136 Gollinger Marguerite L Mrs 894-9198
140★Chapman Robt A 899-8339
Demeo Antonio 891-5693
★Gavin John M
144★Cormier Joanne
Baker Dorene J
Cormier Geo ◎
★Caswell Vera L 891-9443
Rear★Carvso Ralph
146★Cyas Felix
148★Rockliff Margt Mrs 891-6327
Rear Robichaud S Oscar J 899-6075
148½ Robichaud Ovila G 894-8389
150 Vergato Wm F 899-6349
Vasselin Charles H 894-7563
152 Leonard John J 893-6887
152½ Babineau Emile J 899-0028
Leblanc Zoel J 893-7252
155 Vacant
156 Leonard Josephine E 891-0577
Morrell Dorothy 891-4077
Flynn Edw C 873-1980
Ellis James 899-0829
★Twombly Mae
157 No Return
159 No Return
GORMAN'S CT BEGINS
161 Despres Alonzo
★Fountain J Lawrence 891-6847
Louis Louiscar 893-0274
162★Duntan Richd
163 Allain Rheal
164 Benjamin Hobart L 893-6330
167★Martinez Pedro 891-9040
168 Pavone Salvatore 899-4164
★Ryan Paul W
169 Boudreau Lionel 899-5291
171 Rogers Steph J 894-1867
SPRING ST ENDS
172 Moody & Regan printers 893-1111
173 Vacant
175 Discount Clothing Outlet 894-7192
Olivo Dominco 894-2938
181 Apartments
1 Malone Mary A
2 Richard Donald
3 Beal Gordon
4 Vacant
5 Cormier Gerald 899-7386
6★Jacome P
7★Mc Donald Rose M 899-7842
8★Greaney Thos F
195 Chateau Restr Of Waltham Inc The 894-3339

39

200 Angie's Variety Store 893-0389
202 Lafond Ruth Mrs
★Sarilla Anthony 893-0334
205 City Public Bldgs Dept 893-4040
City Plumbing & Gas Insp 893-4040
212 Dollard Cath J Mrs
Nolan Ellen T Mrs 891-8698
213 Rizzo's Barber Shop 894-1208
214 Schiappa Carmine ◎ 899-8238
215★Prelumbia Edw 899-2087
216★Melanson Paul
217 Hackett John E
218★Goguen Gerard
220 Apartments
1★Lambert Margt Mrs 891-9696
2★Mc Gielivary Zeta M
3 Aucoin Mary H 899-3478
4 Mosher Robt 899-1695
5 Shanley Ruth Mrs 893-0907
6 Hajian John M Jr 891-4341
7 Warren Margt Mrs 899-2788
8 Chalfin Morton 899-0024
9 Vacant
10 Anderson Donald G 894-1782
11 Brazel John 899-3848
SMITH'S CT BEGINS
225 Craig Patricia A Mrs ◎ 894-1313
227 Chambers Geo W
228 O'Neil Robt E 893-3001
Rear Sullivan Danl ◎ 894-2349
229 Chambers Jane Mrs
GRANT ST ENDS
230 Cloonan Mary E ◎
Vacant
231 Apartments
1 Monahan Florida
2 Nally Mary W
3 Simmons Richd J 893-2170
4 Andrews Aida 899-6869
233 Apartments
1★Taylor Agnes E 893-5823

TILE International
For Finest Quality Imported Decorative & Domestic Ceramics
CERAMIC TILE — MOSAIC TILE — QUARRY TILE — PAVERS
MARBLE THRESHOLDS — VINYL COVE BASE — CARPET RUNNERS — SLATE
31 BENEFIT STREET, WALTHAM, MASS. 02154 (617) 899-8286

Nims Caterer
Featuring
"HILLCREST"
Banquets
Weddings
Receptions
Sales
Meetings
Phone
890-2282
890-2646
For Reservations & Information
220 Bear Hill Road
Waltham
Mass.
02154

MR. SWEEPER
VACUUM CLEANERS
ACCESSORIES & ATTACHMENTS
517 Moody St. Waltham 894-4040

H & S VENETIAN BLIND
& SHADE CO.
Custom Made Venetian Blinds
973 Main St. Waltham 02154 899-0069



SCHOOL ST—Contd
2★Hamilton Beatrice
3 Kavaleski Ethel Mrs 891-8385
4 Greenway Wm H 893-5448
235 Apartments
1 Roy Kathryn I Mrs 891-5033
2 Sturmy Lillian Mrs 891-7212
3 Pennachio Leo 893-6598
4 Carstrogiovanni Frances Mrs 894-4932
237 Apartments
1 Manning Mary Mrs 899-2298
2 Polley Esther
3 Donahoe Olive J Mrs 893-6740
4 Marron Henry J 891-5147
STREET CONTINUED
241 Gaffney Amy M Mrs ◎ 893-5030
243 Vautour Joseph R ◎ 893-3771
Jellis Wenza 891-8636
Rear Casella Anthony J ◎ 894-2888
244 Lunderville Joseph E
249 Barnes Donald W 894-3222
2 Quick Leonard E 891-6798

29

BACON ST INTERSECTS
263★Weisburd David L 899-6420
265 Gulledge Ruth Mrs 894-1160
268 Coughlan Francis P ◎ 893-0652
269 Waltham Housing Auth Carey Court Apts 894-9442
Carey Court Apartments 894-0442
1 Waterhouse Marie E Mrs 899-2586
2★Kennedy Eda V Mrs 893-2411
3★Sardi Antonio
4★Porter John A
270 Kernan
271 Apartments
1★Manter Zilla 891-1753
2 Keane Mary 893-3679
3 Corcoran Clara
4★Harris Mary A Mrs 899-1291
272 Connolly Paul T
273 Apartments
1 Clark Dorothy B Mrs 893-8610
2 Cain Harold W
3 Hammond Millicent G Mrs 893-0814
4 Williams Lucinda E 899-3977
274 Di Giusto Guerino ◎ 899-4877
Thibodeau Verna Mrs 899-5133
275 Apartments
1 Sumner Gertrude R Mrs 893-4432
2 Lee Ethel B Mrs 899-0924
3 Purcell John J 894-1061
4 Vacant
277 Apartments
1 Nickerson Evelyn Mrs
2★Maffei Mary 893-6361
3 Ryan Mary M Mrs 893-3950
4 Jensen Doris G 894-4218
279 Apartments
1 Dickson June P 893-2575
2 Ward Ann Mrs 893-2157
3 Scipione Bernadette Mrs 894-6737
4 Droz Marie B Mrs 894-5736
FISKE ST INTERSECTS
287 Lomartire John A 899-1951
Haggerty Brian F 899-6263
291 Pitt Construction Corp genl contrs 894-2580
Pittorino Josephine Mrs ◎ 894-2580
★O'Neil Theo
293★Gallo Frank P
297 Biggins Imelda D ◎ 893-1766
301 Decola Gussie S ◎ 893-6394
HOWARD ST INTERSECTS
305★Quirion M Jean
★Murphy Wm
307 Mc Bride Mary Mrs ◎ 893-4424
315 Rapoza Joseph B 891-7964
317 Ryan Lillian 894-1226
319 Perrotta Francis
FRANCIS ST INTERSECTS
325★Che Tessie 899-2920
326 Falcone Lillian R Mrs
327 Monaco Dominic A 893-0393
344 Kelly Edmund ◎ 891-1652
346 O'Connell Kath ◎ 893-0526
HAMMOND ST INTERSECTS

10

SEMINOLE AV —FROM 417 LINCOLN TO 155 HARDY POND RD

ZIP CODE 02154
7 Crocker John C ◎ 899-1453
15 Whalen Helena Mrs 893-5828
24 Quirk Phyllis G Mrs ◎
25 Graves Flossie M Mrs ◎
29★Pizzi Benj ◎ 894-2536
33 Tancreti Alf W ◎ 891-5209
37 Le Blanc Emelda Mrs ◎
40 Bruce Wayne W
41 Boyd Earl V ◎ 893-6985
42★Rice Patricia
48 Hoaglander Robt F Rev ◎ 891-4558
49 Mc Donald Walter P ◎
54 Meek Robt F ◎
55 O'Rourke Walter 891-4147
57 Shaughnessy Richd ◎ 894-2786
58★Lopez Dianna R Mrs ◎
61 Carroll John J ◎ 893-7073
62 Salvato Vincent ◎ 893-7657
65 Shaw Beatrice Mrs
66 Ash Leila W ◎ 893-5517
67 Dunn Thos P
70 Gargone Charles 899-4120
74 Kennen Julius ◎ 893-4203
80 Jackson Edw Jr ◎ 899-5237
LAKE STREET CROSSES
91★Michaud Cath Mrs ◎ 899-4763
97 Gosselin Robt L 894-6642
98 De Felice Madeline Mrs
99 Clark David ◎ 891-0459
101 Griggs Michl D ◎
103 Vacant
104 Dicicco Eliz Mrs ◎ 893-8631
105 Foote Roy P ◎ 894-4976
108 Robichaud Diane Mrs ◎ 893-2118
111 Barr Charles A ◎
112 Madaglia Donald R 899-1082
117 Roche James B ◎ 899-5438
118 Clementi Angelo ◎ 894-1421
119 Muise Lucy Mrs ◎ 893-5756
120 Sarno Vincenza A Mrs ◎
123 Le Blanc Joseph V ◎ 893-1847
124 Vitti Nina Mrs ◎ 899-3681
128 Pitre Leonard 894-9144
130 Raneri Gregory ◎
132 Portentoso Michl V ◎ 891-5167
133 Carney Catherine ◎ 893-5306
140 Nolan Paul ◎
143 Johnson Robt L ◎
146★Deneault Louis O ◎
147 Damboskey Frank P Jr ◎ 894-6096
151 Damboskey Frank ◎ 893-4076
152 Kokidko Leo T ◎ 893-6052
153 Mc Cart Marion Mrs ◎ 894-4468
155 Besso Joseph H ◎
Rear★Poilluci Rocco ◎
156 Newcomb Harold ◎ 894-0351
160 Kizik Robt C ◎ 893-0933
161 Campbell James A ◎ 894-7895
162 Allen John Jr ◎ 891-6725
165★Waite John R ◎
170 Rizzo Louis J ◎ 894-6629
173 Cimino Charles ◎ 893-6730
174 Mulroney Francis W 899-8751
177 Porter Albert W ◎ 893-1710

**SEMINOLE AV—Contd**
LAKE RD BEGINS
233 Bob's Appliance Service 893-2537
Sorenson Robt L
236 Berry Winthrop D
237 Queen Norman W ◎ 899-1685
240 Peloquin Mary Mrs 893-5838
241 Silva Donald T ◎ 893-7575
244 Jacobs Charles R ◎ 893-4305
245 Vacant
248 Rigoli Carl C 893-8939
251 Georgagi Thos ◎ 894-2398
254 Barisano James ◎ 891-4007
255 Di Bacco Joseph G 894-8673
258 Petrie Richd J ◎ 894-2213
261 Najarian Richd J ◎ 894-1773
264 Dalfino James R 894-2461
265 Gicka Wacek ◎ 893-6961
268 Hashim Josephine ◎
269 Greenwood Edw J ◎ 893-7062

20

**SEYON ST —FROM 59 GROVE TO 30 RIVER**

ZIP CODE 02154
B & M R R INTERSECTS
20 Raytheon Manufacturing Co (Br) 899-8400
28 Raytheon Co Research Div (Br) 899-8400
20 Raytheon Employees Credit Union 899-8400
Raytheon Medical Center

24

**SHADE ST —FROM 16 ALDERWOOD RD TO 474 TRAPELO RD**

ZIP CODE 02154
5 Daly Matthew J Jr ◎ 894-5525
10 Burns Walter B ◎ 893-2725
11 Dellanno Cosmo ◎ 894-0563
14 Curtin Christopher J ◎ 899-0919
20 Mac Kenzie Donald R ◎ 894-5071
23 Citino Anthony V ◎
31 Howard Alvah B Jr ◎ 893-4373
32 Cotter Nial J ◎ 893-5199

17

**SHAKESPEARE RD —FROM 227 SOUTH NORTHWEST TO DEAD END**

ZIP CODE 02154
14 Kinsman Grover C Jr 899-0065
15 Blackwell Geo H 891-0563
16 Gaudet Richd J ◎ 894-7349
17★Hough Claude L 891-6844

36

**SHARON ST —FROM 155 PROSPECT SOUTHWEST TO 18 HOPE AV**

ZIP CODE 02154
5 Rhodes Thos J ◎
7 Lutes Chesley ◎ 893-8182
9 Sylvester Dorothy M Mrs 894-4386
11★Homsi Abraham 891-9492
12 Wessell Gerald E ◎ 899-1425
13 Burns Joan M 891-5646
14 Doherty Francis J 893-8581
15 Mc Laughlin Helen Mrs ◎
16 Deveau Mary A Mrs ◎
19 Frost Donald ◎ 899-8528
21 Smith Arth M ◎ 891-5387
22 Leblanc Lorenzo 894-8608
Erickson Elaine
24★Garrigan M A
Richardson Mabel I Mrs 894-2734
CURTIS ST INTERSECTS
36 National Guard Armory 893-0623
Co A Ibn 101 Infantry 899-5883
Co A Ibn 101 Infantry
39 Healion John J 894-7489
Waltham Medical Office Bldg B-2430
41 Vaglica Joseph J ◎ 893-2615
49 Zadrozny Joseph A phys 899-1496
Vacant

24

**SHAWMUT RD —FROM 60 PARKVIEW RD**

ZIP CODE 02154
PHILLIPS CIR BEGINS
8 Caruso Giovanni ◎ 891-7462
9 Lander Charles K ◎ 899-5096
15 Mattone Dominic F ◎ 899-2995
21 Salvucci
29★Boutilier Barbara ◎
30 Degenhardt Danl A 899-0851
35 Hatch Doyle L
43 Pickette Thos R ◎ 894-4869
48 Contos Dukas 891-0276
49 Ferolito Dominic M ◎ 899-4880
54 Riley Wallace E 891-7267
TIP TOP TER BEGINS

28

**SHEFFIELD RD —FROM 1193 TRAPELO RD TO 83 BANBURY AV**

ZIP CODE 02154
11★Terrizzi Angelo ◎
19 Weagle Melvin C 891-5775
25 Testa David E ◎ 894-6220
33 Mac Neil Francis X ◎ 899-4957
36 Brown Saul ◎ 893-8499
39 Coughlin Joseph F ◎ 899-0210
45 Luciano Helen E Mrs ◎ 894-9257
BREWSTER RD ENDS
51 Masiello Salvatore ◎ 893-2620
54 Shea Paul ◎
57 Gould J Lee ◎ 899-2391
60 Thompoulos Mary V Mrs ◎ 899-4835
65★Boisuert Joseph N ◎ 899-9384
70 Harris Charles A ◎ 893-1098
71 Howe Arth W ◎ 893-3235
★Howe Wm B
75★Driver Charles F ◎ 893-3616
80 Bishop Donald ◎ 899-4199
81 Perez Eug A
85 Conway John W ◎ 899-2139
91 Mc Manus John P ◎ 899-2696
99 Berkman Oscar ◎ 894-5577
100 Barber Charles M ◎ 899-2247
105 Jones Wm E ◎ 893-7582
118 Browne John V Jr 891-7637
119 Kulin S Andrew ◎ 893-7530
124 Murphy Leo F ◎ 894-6564
125 Poirier Emile A ◎ 894-1268
130 Var Robt E ◎ 891-4136
133★Dorgan John ◎ 899-4864
138 Bissonnette Anna ◎ 891-6827
139 Cook Geo F ◎ 891-8478
144 Kooyoumjian Shant ◎ 899-2161
145 Fiore Steph A ◎
150 Epstein Abr L ◎ 894-9554
153 Viscione Raymond ◎ 893-7556
159★Pentz Robt ◎ 891-0620
160 Algeri Rita C Mrs ◎ 894-7393

15

**SHERIDAN RD —FROM 1210 MAIN TO 59 RAVENSWOOD RD**

ZIP CODE 02154
11 Aucoin Edmond C ◎

Leeb's Enterprise
UNIFORM LETTERING FOR ALL SPORTS
HOCKEY, BASEBALL, FOOTBALL ETC. EMBROIDERY AND SILK SCREENING
25-27 Spring St., Waltham
Tel. 894-3559

LITURI & SON
24-Hour Auto - Office - Home Key Service
Nights, Sundays and Holidays
BONDED LOCKSMITHS
Mario Liturí, Home Phone: 899-4979
100 Chestnut Street, Waltham, Mass. 02154
893-2117

ATHENS PIZZA
Delicious Home Made Pizzas
Grinders and Spaghetti
671 Moody St. Waltham, Ma. 893-3020

PLANT PEDDLERS
INDOOR PLANT SPECIALISTS
891-1009
891-4428
455 Moody St. Waltham, Ma. 02154



26
**SHERMAN RD —FROM 624 LEXINGTON**

ZIP CODE 02154

35
**SHERWOOD LA —FROM 722 TRAPELO RD TO 110 TEMPLE RD**

ZIP CODE 02154
15 Forgeron Raymond J ◎ 899-1772
16 Giorgianni Joseph ◎ 891-4478

24
**SHIRLEY RD —FROM 518 WAVERLEY OAKS RD TO BEY 40 MANNING RD**

ZIP CODE 02154
9 Nottebaert Livien ◎ 894-1610
PARKVIEW RD ENDS
15 Mola Amelio ◎
19 Dubois Ruth O Mrs ◎ 893-6427
22 Beer Francis A ◎ 894-5239
23 Newcombe Mildred R Mrs ◎ 893-6854
29 Boyle Danl E ◎ 899-5082
30 Brooks Arth G ◎ 899-5188
35 Eberhard Walter C ◎ 894-1930
37 Carlos Alvoro ◎
38 Bednar Stanley L 894-6419
41 Andrews Victor L ◎ 899-2990
42 Norcross Warren F ◎ 893-0632
43 Millerick Geo B ◎ 894-3786
46 Hickey John A 899-1423
UPTON RD INTERSECTS
61 Strohminger Vernon G ◎ 891-9623
66 Vanasse Anne Mrs ◎ 899-2866
MANNING RD ENDS
72 Meehan Russell J ◎ 894-7573
75 Walsh Richd ◎ 899-4095
78 Hansen Leif W ◎ 894-3962
84 Leone Leonard T ◎ 893-7715
88 E F M Tool & Equipment Co 893-8804
Marchand Edwin F ◎ 893-8804
89 Beaulieu Wilfred J ◎ 899-4055
94 Maeland Torleif E ◎ 893-0693
100 Poirier Robt J 899-2259
101 Shea John P 893-6789
106 Mac Kenzie Donald W ◎ 894-6988
111 Johnsson Rolf O ◎ 899-0072
112 Smerlas Lambert ◎ 894-7227

10
**SHORE RD —FROM 225 LAKE TO 143 LAKEVIEW AV**

ZIP CODE 02154
12 Richter Vincent ◎ 893-7088
16 Tehan John G ◎
18 Parker Geo E ◎
22 Landry Leo P 899-7438
26 Delano Robt W ◎ 899-5189
32 Campbell Joseph F ◎
33★French Geo W ◎
37 Wrynn Thos ◎ 893-6352
38 Arizmenda Genaro M ◎ 891-4524
44 Hughes Billy R ◎ 893-0651

3
**SIBLEY RD —FROM 384 WESTON**

ZIP CODE 02154
1 Thompson Nellie M Mrs ◎ 893-7887
112 Porier
118★Stepanian Steph H 899-9535
130 Murphy David J
286 Sullivan Francis R ◎ 891-5319
314 Chicco James C ◎ 899-1378

10
**SILVERHILL LA —FROM 655 LINCOLN ST TO 304 HARDY POND RD**

ZIP CODE 02154
29 Dipinto Vincent R ◎ 893-5892
32★Ferlazzo Bartolo ◎ 899-9358
39 Ferrante Phillip ◎ 899-1359
40 Garrity John B ◎ 891-4243
48 Bettinelli Frank ◎ 899-2352
55 Russo Maria Mrs ◎ 893-6323
56★Doto Jean ◎
64 Curran Donald E ◎ 893-1935
67 Cardillo Anthony excavating contr 893-7043
70 Le Blanc Arcade
78 Dimitriou Christos ◎ 891-6638
85 Borrell Geo ◎ 899-5739
86 Tobin James J ◎ 891-6612
95 Drivas Jack ◎ 899-1615
96 Flanagan Robt 894-2024

26
**SIOUX AV —FROM 33 INDIAN RD TO 49 HIAWATHA AV**

ZIP CODE 02154
8 Maguire Ruth E Mrs ◎
10 Feeney Dennis L ◎ 891-4754
11★Taranto Joseph S 891-0663
14 Sennett David A ◎
17 Hoyt Norman C ◎
18 Greco Amadeo A ◎
20 Sweeney Wm R ◎ 893-3498

10
**SMART ST —FROM 175 WINTER NORTH TO 66 GREGORY**

ZIP CODE 02154
15 Dicecca John W ◎ 899-1751
16 Littlefield Henry A Jr ◎
27 Fournier Steph 894-7830
28 Zaia Antonio L ◎ 894-5508
34 Hooper Elaine A ◎ 899-4660
35 Wilkins Philip B ◎ 894-4599
39 Coffin Harold M ◎ 899-5022
40 Najarian Michl ◎ 899-3885

12
**SMITH ST —FROM 701 LINCOLN TO LEXINGTON LINE**

ZIP CODE 02154
11 Siegel Franklin I ◎ 890-5057
17 Dillworth Joseph V ◎ 890-4634
19 Haboian Harry ◎ 890-0899
20 Connolly Irving P pntr ◎ 890-1332
25 Mula Vincent ◎ 890-0967
30 Russo Charles J ◎
31 Creonte Anthony J ◎ 890-5763
LORETTA RD BEGINS
40 Barron Geo W ◎ 890-9147
41★Cocuzzo Danl M ◎ 890-7692
48 Webb Mary Mrs ◎ 890-0979
55 O'Connor Kenneth L ◎ 890-5696
60 Mooney John D ◎ 890-5242
63 Bonvie Joseph H ◎ 890-0088
66 Thompson Ronald G ◎ 890-3855
71 Reynolds David G ◎ 890-5723
80 Russo James ◎
LORETTA RD ENDS
87 Young Orrin E ◎ 890-1788
90 Mac Dowell Paul S ◎ 890-4144
96 Gullotti Anthony W ◎ 890-0289
110 Krahn Lawrence A ◎ 890-8205
TRAPELO RD INTERSECTS
171 Edry Vera A Mrs ◎ 890-3576
175 Melideo Vincent R ◎ 890-8159

**SMITH ST—Contd**
189 Strait Angelina M Mrs ◎ 890-2478
200 Honeywell Inc 890-8400
205 Giberti Richd A ◎ 890-5045
211 Mc Bride James E ◎ 890-3843
219 Zukatynski Joseph F ◎ 890-6151
221★Medas Norman ◎ 890-0769
249 Mamary Arth H ◎ 890-7765
WINGATE RD BEGINS

39

**SMITH'S CT —FROM 221 SCHOOL**

ZIP CODE 02154

36

**SOUTH ST —FROM 4 WESTON SOUTHERLY TO WESTON LINE**

ZIP CODE 02154
RUSSELL ST ENDS
25 Vacant
27 Erikson Walter O ◎ 893-8538
29 Vacant
32 Doctor's Office Building
ROOMS
100 Leary Laboratory (Br) 899-7310
101 Waltham Radiological Associates 891-4444
101 Lerner Henry H phys
101 Perchik Lawrence phys
101 Taylor Donald A phys
102 Conran Peter phys 899-0280
103 Ristuccia John M oral surgeon 899-3908
200 Broome James S phys 891-0530
Dermatology Assoc 891-1540
201 Joseph Jordan phys 891-4350
201 Whalen Joseph P phys 891-4440
201 Przybylski John L phys 891-4440
202 Blake Adrian V phys 899-3334
205 Matthew Thos phys 899-1020
300 Waltham Surgical Clinic 894-0097
300 Collins Joseph L phys 894-0097
300 Kondi Edw S phys 894-0097
300 Gallitano Alphonse L phys 894-0097
301 Giblin & Wheelock Inc 893-5550
301 Giblin Thos J Jr phys 893-5550
301 Wheelock Robt H phys
302 Zafiropoulos Panyiotis M phys 894-2545
**STREET CONTINUED**
35 Clark Charles
37 Rondeau Albert A ◎ 893-7540
43 Le Blanc Oswald 894-0890
★Jiminez Domingo 899-8357
VERNON ST INTERSECTS
45★Leclair Janice
46 Erikson Margt Mrs ◎ 893-5148
48 Scalia Francis V
54 Betts Ira A 899-4275
Hennessey Mildred E Mrs 893-8739
55 Apartments
1 Archambault Edw L 894-5574
2 Turner Charles M ◎ 899-4239
3 Vacant
4 Goodard Langdon W 899-1499
56 Dick Winifred B Mrs 894-6557
Varley Eug T 893-6936
58 Mc Kenna Kath 893-6659
★Hollis Selmer
59★Berlow Nancy
★Golden Marilyn
60 Butman Douglas E phys 894-4310
60a Franks Betty J
61★Rosenberg Danl 899-5887
63 Guzzi Domenic L ◎ 894-2522
65 Fremault Charles pntr 899-6392
66 Guiney Edwin W phys 894-2096
Shields Lawrence T phys 894-2096
Roache Linda 891-7317
67 Sperry James ◎
71 Clarke Esther L Mrs ◎ 893-3352
72 Fetterhoff David 891-6816
★Caban David J 891-0580
74★Stoney Robt M
Beaumont Wm F Jr 899-6842
81 Mason's Welding Inc 894-5086
★Mason Andrew ◎ 894-5086
82 Balhsko Ida
Mulhall Mark 899-6729
84 Twinbrook Surgical Associates 893-6520
Hardy Irad B Jr phys 893-6520
Brill Arnold S phys 893-6520
Holmes Joseph A phys 893-6520
Sweeney John D phys 894-9217
Grady Thos J phys 893-6520
Vaughan M Clay phys 899-4671
CHARLES ST ENDS
91 Swiridowski Carl
93★Kruskal Clyde T 899-6421
97 Nolan Charles D 894-0403
99 Nolan Joseph S 894-4268
WINTHROP ST INTERSECTS
101 Bolton's Lunch restr 893-9698
107 Fitzsimmons Thos J 899-7859
109 Rochon Steph
110 West End Chevrolet Inc 894-9000
115 Larner Myles ◎ 899-5931
117★Kahn L
117a★Seidman R
117b★Futterman Alan
119★Demling J
119a★Kelly S
119b★St Laurent Gail
BEDFORD ST INTERSECTS
125 Lussier Jennie M Mrs ◎ 893-6538
127 Murphy Bernard P ◎ 893-8527
130 Lewis Howard F ◎ 893-6783
131 Apartments
1 Mongeon Donald R 893-8571
2 Mc Logan
3★Gostin J
4 Merrill Carl S 891-4671
**STREET CONTINUED**
132★Grater Aber P
137 Sayre James J ◎ 893-8960
139 Brunner Ernest 891-5006
★Bukowski C A 899-8982
141 Hapenny Thelma P Mrs 891-5006
DARTMOUTH ST INTERSECTS
145★Solow R
★Carpenter J
★Vogl W
151 Hurley Thos J 893-0392
Hurley Michl J ◎ 893-7354
Newcomb Leonard W 894-0260
155 Gordon Sada
★Parsons D G 891-9749
★Pineo Edith M 891-5408
Rear★Hutchinson S
Rear Mc Nally Kathleen 891-4319
156 Smith Wm A 893-8535
158 Lupo Michl 893-2570
160★Bosch Richd
161 O'Leary
Freeman Geo C 899-3618
Moreau Helene W Mrs 899-4893
Ohnemus Gertrude A
Rear★Strong Patricia M 899-3508
Rear Haggerty Dennis M 899-6264
162 Cacciatore Joseph M 891-1068
HIGHLAND ST ENDS
165★Miller J
★Bourgeois Eleanor O Mrs 891-1041
167★Alexander N
Marad Saood 899-2151
169 Vacant
★Stein Robt

DAVID L. BILODEAU
DECORATING CONTRACTOR
Home & Building Improvements
Carpentry - Ceilings - Walls - Floors - Additions - Painting - & Paperhanging
Aluminum Products Glass & Screen Repairs
1119 Main St., Waltham, 02154
RESIDENTIAL AND COMMERCIAL
Tel. 899-5928

AUTOMOTIVE CRAFTS INC.
All work performed by Expert European Automotive Craftsmen
FOREIGN CAR SPECIALISTS
899-7996
712 MOODY STREET • WALTHAM • MA. • 02154

J & R AUTO BODY
JOHN (ROCKY)
Domestic and Foreign Auto Body Repairs – Complete Truck Body Repair
All Types of Mechanical Repair – Insurance Appraisal Work
FIBER GLASS REPAIR - 24 HOUR TOWING
152 Prospect Street, Waltham, Mass. 02154 Days: 891-5700 - Nights: 899-2991

HI - FI - STEREO
SOUND EQUIPMENT
RECORDING SERVICE
STEVE BORSHER PRESIDENT
a&i
audio services inc. 73 RIVER STREET, WALTHAM, MASS. 02154 TEL. (617) 891-0224

**SOUTH ST—Contd**
171★Hunter Clarence
★Bodow Joel
173 Hoskisson Paul Y 899-4135
★Fox Brian E 891-1619
179 Cruikshank Aramenta E Mrs ◎ 899-4156
Allain Aubrey J 891-8745
183 Fucci Dominic ◎ 894-6536
185 Fucci Ronald V 899-4793
187★Quirion Jean N
189 Yamartino Salvatore ◎ 893-0454
191 Blad Thorsten L ◎ 894-0454
193★Straggas Peter 899-3690
195 Fucci Mary R Mrs ◎ 894-2027
197 Fucci John 899-7873
MORRIS ST BEGINS
201 Fahey John J ◎ 894-0677
203 Foote Myrtle S Mrs 899-8271
207 Gould Ann S Mrs 893-2582
208★Malkin G 899-7727
Beth Israel Memorial Park
209★Siem John W 894-0426
211 Hansen Richd S ◎ 893-2087
214★Duncan Bertrand S ◎ 899-0111
216★Feener Robt
217 Labine Norbert chiropractor 894-4270
218 Foley Walter J Jr
220★White Wayne M 899-5206
225★Lennon James M
SHAKESPEARE RD BEGINS
227 Janson Roland E ◎ 893-5107
229 Philbrick Geneva 894-8674
Janson Folke W ◎ 893-7427
243 Sampson Eliz G Mrs ◎ 899-1988
247 Kierstead Eliz J ◎ 899-5908
250 Fuller Benj C Home & Infirmary 893-4229
255★Croteau Robt
259 Bigham & Sons Inc awnings 894-3204
Brennan Awning Co 894-3204
269 Ahearn Marvin A ◎ 894-4074
296 Salamone Orazio 893-2312
WHEELOCK RD BEGINS
415 Brandeis University 647-2000
Brandeis University Library 647-2000
440 Shapiro Athletic Center club
473★Goldstein Jack S
RIDGEWOOD TER BEGINS
480 Brandeis University-Dept Of Bldg-Grounds
Marcus Playing Field
515 Brandeis University Epstein Serv Bldg
Rear Mc Namara J H Inc ready mixed concrete 893-7562
Rear Needham Sand & Gravel Co Inc 893-7562

16

TURNER ST BEGINS
559 Joe's Sub & Pizza 899-6672
561 Apartments
1★Zornes J
2r Allard Steve
2l★Coffman Kyle
N E Center For Professional Hypnosis 899-8748
Waltham Center For Prescription Hypnosis
Lee Timothy P 899-8748
567 Apartments
1★Spector Michl
2★Hayes Eleanor 891-0280
3★Biftu Tesfaye
4★Lekic Anita
11★Winstanley D
12★Glantzman Paul 899-5804
13★Broadnax P
14★Wood Reed
15★Aroesty Hannah B 891-5315
21 Vacant
22 Vacant
25★Keuker C
26★W Cheng Chin
570 Art's Exxon 893-9332
572 Lou's Hair Stylist 893-8278
576 Vacant
577 Apartments
1 Channell Anne J 891-0291
2★Mahoney James
3 Walsh Andrew J
4 Foster Walter A 891-5570
5 Moody Marianna S 891-0565
6★Mc Fadden John M 899-2551
7★Chasen Bonnie S 891-0646
8 Baumann
9★Garcia Alezjandro 899-6977
10 Suba
11 Bethel Lillian G 899-5225
12★Moore M M 891-0565
HARTWELL ST BEGINS
580 Charles Bank Deli restr 894-0937
584 Centura Coiffures beauty shop 893-9291
586 Rivera Beer & Wine Store 893-9290
588 Village Market 893-9540
601 Rogers Ernest D 891-8118
★Kravitz Mildred E 891-0346
601c Musa A
SUNNYSIDE ST BEGINS
623★Stuccehi Terri
Zuckerman
Landry Paul J 891-6437
638a Shulman Leonard B 899-6675
638b Michaels Pauline Mrs 894-5029
638c Williams Barbara E 899-6937
640a Monahan Thos E 899-2306
640b Berman Hyman 891-9457
640c Pantera Mathew J
644a★Rosenzweig Steven J 891-5164
644b★Mucciarone Albert D
644c Roane Charles E 899-9116
646a Schwartz Edw 891-9258
646b Landau Peter R 891-6359
646c★Abbadessa Joseph A 894-7938
650a★Shanley Kath M
650b★Chub Sybil L 899-2537
650c Pockwinse Mildred L Mrs 891-4472
651 Vacant
652a★Wohlers Arich G 891-1819
652b Paris Charlotte Mrs 891-4978
652c Wright Fredk 891-8219
656a Soffer Robt M 899-5290
656b★Donnelly Margt 891-6511
656c Mazzola Louis A 891-8496
658a Denko Mary M
658b Benedict S Hazard 891-5471
658c Clerkin Charles A 891-5610
659 Babineau Camille J ◎ 894-2934
★Brown Gary
★Norman Beth
★Bush Linda
662a Hagopian Jack 899-5955
662b Petrazzolo Edwin P 891-9646
662c Nolan Anne B Mrs 891-6241
664a Leventhal Mark S 899-8310
664b Lerner Scott R 899-1442
664c★Zack Michl
668a Andelman Sherman 891-8289
668b Lesser Charlotte M 891-0145
668c★Stacey Doris S
670a★Spellmyer Marilyn T 899-7719
670b Kadzis
670c Krosschell Herman 899-9648
677★Aveni Denise
679 Gailius Arth V ◎ 894-8994
692a Peters
692b★Manin Myron 899-6019
692c Gardner Geo 891-5834
694a Schaer

**SOUTH ST—Contd**
694b★Linehan John J
694c★Larkin John J Jr 899-7973
696a★Barsh Philip 891-4577
696b Berenson Thelma F Mrs 899-2631
696c Putnam Wade T 891-4361
698a Secord Paul G 894-7146
698b Scinto Leonard F 899-2124
698c Sternberg Nancy 891-8226
CHARLES RIVER RD BEGINS
701★Ward James P ◎ 891-8595
707 Milioto Carmello J ◎
713 Dulong John J ◎ 894-4847
ANGLESIDE RD BEGINS
CHARLES BANK WAY BEGINS
720 City Water Sewer Dept (Aux Pumping Sta) 893-4040
731★Egan Leonard J 891-5388
737 Le Blanc Eusebe
740 Compo Ind Inc (Br) (Apparel Mach Div) 894-3650
745 Goulding Joseph ◎ 893-4222
749 Brasats Eric M ◎ 893-6007
750 W C R B 893-7080
Charles River Broadcasting Co Corp 893-7080
W C R B Music Service Inc 893-7080
751★Rigoli James R ◎ 899-0551
753 Post David R ◎
755★Martin John J 894-1697
756 Pelletier Edith M Mrs 899-9266
Cutler Robt
757★Rigoli Peter J ◎ 899-7917
759★Answorth Evelyn
★Price Hugh M ◎ 893-3193
760 American Paper Products Co (Br) tubes 894-2471

23

**SPARKILL ST —FROM 48 MARLBOROUGH RD TO 85 PORTER RD**

ZIP CODE 02154
11 Gearty Donald L ◎ 894-6867
14★Hanlon James 891-0199
15 Awiszus Ernest A ◎ 894-3618
18 Kilbride Thos R ◎ 899-8323
21 Graceffa Joseph ◎ 893-1772
22 Norcia Rocchina Mrs ◎ 893-6869
23 Sullivan Mary A ◎ 893-2878
26 Peterson Herbert L ◎ 894-2304
31 Kavey Robt E ◎ 899-5786
33 Mickalsen Robt H ◎ 893-7835
36 Lord Walter L Jr ◎ 893-6750
39 Stark James ◎ 894-4071
40 Forsyth Donald K ◎ 894-9565
ARCADIA PL BEGINS

15

**SPENCER ST —FROM 136 STOW SOUTHWEST TO BEY GREEN**

ZIP CODE 02154

40

**SPRING ST —FROM 723 MAIN NORTH TO 168 SCHOOL**

ZIP CODE 02154
9 Digital Sales Associates 899-4300
D'Angio Louis A lwyr 893-7706
Lawson Robt C lwyr 893-2277
Gassia Thos C lwyr 899-8853
Cooperman Michl lwyr
Carpenter Phillips B lwyr 899-8853
Kelly Services emp agcy 893-3860
14 State Div Of Employment Security 894-4492
16 State Div Of Emp Security (Overflow)
19 Lirette Joseph F 899-2132
Coppie Thos 899-4015
21 Demeo Julian 893-6224
De Marco Rocco ◎ 893-1906
22 Pierce Donald ◎ 899-1344
23 De Marco Rocco gro 893-1906
MIDDLE ST ENDS
24 Tomao Mary Mrs ◎
25 Star Knitting Co 894-3559
Leebs Enterprise 894-3559
27 Star Knitting (Overflow)
33★Diana Lorenzo
35 Vacant
36 New England Telephone & Telegraph Co 893-9985
39 Puliafico Antonio F 899-5419
Rear Spring Street Laundry 893-6724
Quagliozzi Joseph G
43 Hudson Theresa D Mrs
45 Gaudet Ann Mrs 891-8566
Verys Frances Mrs ◎ 893-1745
47★Marshall Donald P
49★Derusso James

19

**SPRUCE ST —FROM 68 CRESCENT EAST TO 323 MOODY**

ZIP CODE 02154
1 Bird Richd H & Co Inc jewel bearings mfrs 894-0160
7 Lorraine Apts The
1 Sullivan
2 Braman Anna
3 O'Clair Hazel R 891-5328
4 Francis Marcelle G Mrs 893-5956
5 Elk Harmless L
6 Mc Cabe Danl G 891-4132
7 Taylor Maxine 891-5290
8 Thompson Margt A 891-4869
9 Mac Intosh
10 Sprague John 891-1426
11★Kerr David S 891-1284
12 Murphy Mary C
ADAMS ST INTERSECTS
11 Hanson Frdk W ◎ 894-9647
Nelson Anne G 893-5697
13 Morley Robt N 899-6546
★Palumbo Rose 891-1078
13a Colliette Rita Mrs ◎ 893-6610
15 Shan Aaron C ◎ 899-3290
Neha Realty Trust
★Reade Kevin
17 Waltham Lodge No 1018 Loyal Order Of Moose Inc 893-9571
23 Vienotte Frank A
25★Greeley Wm F 899-6939
27 Miller Wm R Funeral Service Inc 893-2500
Burgess M Allison 891-1237
30 Municipal Parking Lot
36 Party Nook Inc 899-8840
37 Spruce Apartments
11 Falzone Carmelo C
12★Di Bella Vincent 899-4918
21 Smith James L 891-4568
22★Simmons B A
31★Dommich H
32 Giroux Carroll L
41 Pean Gabriel 899-8129
42 Hart
37a Spruce Apartments The
14★Fellheimer Robt M
23★Caminiti Philip M 899-4005
24 Clavet Jack
33★Sacco Joseph
34 Eichorn
43 Consilvio G M 899-9460

Waltham
MOTOR INN
FULL SERVICE MOTEL
Restaurant & Function Facilities
Route 128
Exit 48 E
•
Waltham
Tel.
890-2800

Your delivery service needs a copy of the
CITY DIRECTORY
So does your Collection Department, your Sales, Purchasing, Mailing and Every Other Department in your Business.
BUY DIRECTORIES FOR EACH DEPARTMENT
SAVE TIME AND MONEY—BE EFFICIENT IN ALL

BACON ST. AUTO BODY
COMPLETE AUTO BODY SERVICE
JON CORRIVEAU
Auto Painting • Insurance Specialists
Corvete Fiber Glassing
109 Bacon St. Waltham, Ma. 02154
893-4160

21St CENTURY HEALTH SPA
THE DIFFERENT SPA - WITH GREATER BOSTON'S MOST COMPLETE FACILITIES
Holiday Inn, Tottenpond Rd. Waltham, Ma.
890-1147 or 890-3000 Ext. 440

**SPRUCE ST—Contd**
44★Goldman Barbara 899-3638
38 U S P O (South Waltham Branch) 893-4695

---

37

**STANDISH CT —FROM 58 HALL**

ZIP CODE 02154
1 Thompson Steph
3 Connors Thos J 894-1118

---

8

**STANLEY RD —FROM 549 LEXINGTON TO 10 CHESTER BROOK RD**

ZIP CODE 02154
11 Power Wm J Jr ◎ 894-3034
12 Mac Donald Hugh D ◎ 891-5140
21 Zubrinski Eugene P ◎ 893-0505

---

42

**STEARNS HILL RD —FROM 976 LEXINGTON ST**

ZIP CODE 02154
Windsor Village Apartments model & rental ofc no 4211
101★Finkboner Wayne
102 Bartel Wm L 899-7921
103 Randall Barbara J 899-7561
104★Adams Neal
105 Walsh Joseph 899-8027
106★Strausbert Gary 899-5878
107 Flanagan John B
108★Hudson Diane
109★Moss Donna Mrs
110 Strone Kenneth F 899-7183
111 Weiss Ruth W 891-9298
112 Gifford Robt 891-6124
201★Iseman Robt
202★Boyd Donald
203★Barry Hugh
204★Goldberg Marcia 891-5450
205 Harrison Sigrid C 899-2930
206 Greenstein Harvey 899-1684
207★Wright Dwight
208★Flowers Ruth
209 Vacant
210★Weissberg Albert 899-3245
211★Forbes Thos 891-6615
212★Fischelli Michl 899-7375
213 Siegelman Raymond P 891-6190
214★Babcock Barbara
215 Macquarrie Ann
301 Kuhn Nancy
302 Jacoby Maureen
303★Stratvert Bruce
304 Roman Youri
305★Daley Margt 891-7509
306 Vacant
307★Stroyen Louise 899-4628
308★Koswicz Stella A 899-5733
309★Baum Steven
310★Polansky Dennis
311★Mac Peake Frank 899-8029
312 Vacant
401★Vignoni Richd
402★Mayes Kath Mrs
403★Alexson Edw 899-5966
404 Littlewood Michl 899-2457
405 Vacant
406★Bamberger Frank K 891-0219
407★Costello John
408 Russo Cath 891-6628
409 Vacant
410 Gustafson John 891-6075
411 Lahan Brian P 899-7856
412★Gladysz Patricia
413★Nichol Kathryn 899-0284
414★Finnerty June
415★Talberth Bruce
501 Vacant
502 Vacant
503★Morrison Nilde
504 Emmerichs Robt 899-2972
505 Sherwood Theo
506★Costello Wm
507★Doliveira Jonathan
508 Vacant
509 Tatelman Barry 899-1799
601 Lind Ralph E 893-5856
602★Baker Donald
603★Smith Edw
604★Bigelow Bruce
605★Merk Joan
606★Bacon Donald
607★Franzblav Howard 891-8769
608★Prifogle Geo 891-6152
609 Walker Mamie Mrs
701 Solts Malcolm 899-0318
702 Nurczynski Peter 899-4189
703★Cassidy Maureen 891-9196
704★Bienstock Al 899-3013
705★Barylick Diane
706★Sooder Karl
801★Roche Thos
802★Cohen Roger M 899-7765
803★Oliver Joseph L 891-5965
804★Thomas Terry
805★Williams Gregory 899-9533
806★Fisher Fredk
901★Joseph Jack 899-8078
902 Kern Fred 891-5976
903 Vacant
904★Boghosian Leo
905★Freedman Harold C
906★Carson Wm M
1001★Daddario Richd M
1002 Harris Michl 891-9433
1003 Davis Kenneth W 893-0674
1004 Goldstein Roger S
1005★Crosby Peter
1006 Shapiro Joel 899-9346
1101 Johnston Richd C 891-4852
1102★Rubin David 899-4059
1103 Belanger David L 899-9695
1104★Winslow Danl C
1105★Kevin Thos C
1106 Cohen Arth H 891-6518
1107 Vacant
1108★Green Pamela 893-1175
1109★Finn Natalie
1110 Alexander Saml W 891-4964
1111 Furcolo Foster 891-5469
1112★Youngwirth Susan
1201★Reed Delores 891-5962
1202★Staff John B
1203 Small Pamela J 891-8715
Mc Donald Maureen
1204 Vacant
1205★Huban Cath 899-7472
1206 Wood Warren E
1207★Boderberg Danl
1208★Beaulieu Peter
1209★Veronese Deborah
1210 Silver Barry
1211★Maranjan Arth
1212 Lefkowith
1213★West Robt
1214★Egan Mary P
1215 Vacant
1301★Loud John 891-0213
1302★Drinkwater Paul C
1303 Levine Marvin J 891-1682
1304★Glossman Eliz
1305★Mac Gregor Barry
1306 Boston Lobster Tennis Team

**STEARNS HILL RD—Contd**
1307 Stein Charles P 891-5528
1308★Cornblatt Andy
1309 Dugan James J Jr 899-6270
1310 O'Donnell Rita A 891-9387
1311 Vacant
1312 Sussenberger Geo A 891-7808
1401★Bjerkas Carleton
1402 Vacant
1403 Mann Lawrence 891-1089
1404★Oh Thos
1405★Edstrom Olof
1406★Spana Robt
1407★Browell Donald
1408 Kriger Lawrence V 893-4097
1409 Schwartz Arnold M
1410 Katz Gerald M
1411★Calfapietra Vincent
1412★Boxwell Barbara Mrs
1413 Valencia Vance
1414 Vacant
1415★Rudolph Amy Mrs
1501 Boston Lobster Tennis Team
1502★Weiner Eric
1503★Rofe Rene
1504★Forand Sharon
1505★Rager Richd S
1506★Fountain Charles
1601 Vacant
1602 Kelly Bridie 899-6908
1603 Moretto Jane A
1604★Weinberg Jeffrey
1605★Rand John C
1606★Evans Celeste
1607 Broadmax Paul
1608★Walsh Francis
1609 Morrissey Ronald K
1610★Saltzman Marjorie
1611 Early Kenneth D 891-6180
1612 Luschick Clement J 891-9350
1701★Bloom Jack
1702 Berestecki Philip P
1703★Wimner Mooreen
1704★Smith Steven
1705★Jenkins James
1706 Kadis Kenneth 891-7590
1707★Fitzgibbons Elaine
1708★Emma Thos
1709★Pawliczek Ronald B
1710 Olds Patricia G 899-0146
1711 Costello Kath
1712 Cairns Marilyn A 891-5581
1801★Johnson Mary H
1802 Vacant
1803★Sullo Geo
1804★Purple David A
1805★Carroll Julia
1806★Kapland Elaine
1807 Burgan Alvin
1808★Franks Wm J
1809★Schoenfeld David
1810★Yousoutian Martha L
1811★Ferrari Richd
1812★Ives Donald
1813★Brawer Arth
1814★Schneller Elaine
1815★Torf Andrew C
1901 Jensen Wm D
1902★Shulman Doris
1903★Mc Donald Thos
1904★Rubin Robt J 891-5449
1905★Baldwin David L
1906 Babcock Lewis E 899-9605
1907 Kraus Charles
1908★Beveridge Charles
1909 Brent Frances L
1910★Viomer Leanora
2001 Rosenwach Arth J
2002★Sheldon Janice
2003★Berger Susan
2004★Cucci Janice
2005 Locke David
2006★Comacho Richd
2007★O Hara Jack
2008★Mc Clintock Cath
2009★Nelson Margt
2010 Subsick Walter J 891-5807
2011★Strandinski Matthew
2012 Ash Patricia F 891-8194
2101 Karpiser Irene A
2102 Kane Howard
2103★Bromberg Saul
2104★Samuels Bruce
2105 Quinn Raymond
2106★Guiteri Anita
2107 Cohen Mathew 891-8339
2108 Fischer David M 891-6528
2109★Turner Gladys
2110★Robbins Anne
2111★Hartogensis Evelyn
2112★Lantaigne Michl
2113★Cole Linda Mrs
2114 Stanton Louise M
2115 Vacant
2201 Bernstein Steven
2202★Morrison Maureen
2203 Ross Karen K 899-0672
2204 Vacant
2205★Toombs Barry
2206★Finkel John
2207 Vacant
2208 Harvey Reed D Jr 891-6187
2209 Bornheimer Wm R Jr landscaper
2210 Tejeiro Jose A 891-4796
2211★Guerin Claude
2212★Saltzberg Edw
2301★Slaney Michl
2302 Polaroid (Rental)
2303★Brozozowski Gary
2304★Chancy Michl 891-1733
2305★Rossitter Denise
2306★Salens Robt
2307★Marin Mary-Ann
2308★Bolger Martin
2309 Isenberg Merle 891-4834
2310★Morlock Raymond
2311 Foley Wm H 891-1406
2312 Noonan John E
2313 Grinage Harry J
2314★Solomon Sandra 891-5744
2315 Spadaro Rosemary Mrs 899-9631
2401 Bramley Barnet J 891-8536
2402★Landry Paul
2403★Saul Fred R
2404★Rice Joyce
2405★Ward Wallie
2406 Ippolito Anthony
2407 Vacant
2408★Secord Donald R
2409★Pollack Susan
2410★Branot Timothy A
2411 Park Kenneth B
2412 Taylor Steph C 893-3588
2501 Thompson Ian C 899-4691
2502★O Leary Robt B
2503★Freeman Dudley C 899-7767
2504 Chung Tang Tsung 899-1295
2505★Volkstorf Charles
2506★Spatola Michl
2507 Billinsky John M Jr
2508★Mara Joyce
2509 Beaudry Joyce M 899-0207
2601★Keely Christopher
2602★Perry Steph
2603★Bailey Darleen
2604★Cherlin Richd
2605 Morris Joanne M 891-0172
2606★Malo Robt D

WE DO THE BEST WORK
ADVANCED APPLIANCE SERVICE
REFRIGERATORS, FREEZERS, KENMORE WASHERS, WHIRLPOOL WASHERS, DISPOSALS
DISHWASHERS, MOTOR REPAIRS, RANGE ELECTRIC, AIR CONDITIONERS
ELECTRIC RANGE PARTS - 10% OFF TO CITY & STATE EMPLOYEES
207 NEWTON ST. WALTHAM, MASS. 02154 893-5445

BIGHAM & SONS Inc.
AWNINGS
Est. 1910
259 South St. Waltham 02154 894-3204

**STEARNS HILL RD—Contd**

2607 Vacant
2608★Rehm John H
2609★Block Frances E
2701★Barry Geo D
2702★Caplan Marvin
2703 Reynolds James A 894-3491
2704 Grossman Steven 891-6873
2705★Hill Jill
2706 Vacant
2801★Leiderman Richd
2802★Cadoux Charles O
2803★Weber Caroline
2804★Marignoli Doris
2805★Strickland Laura
2806★Hall Wm E
2807 Coffey Susan J
2808★Burnell Geo C
2809★Mc Bride Edw
2901 Meyer Richd E 899-9870
2902★Anderson Diane Mrs
2903★Mandelkow Echard
2904★Boviello Salvatore
2905★Haas Wm
2906★Boyd Ann Mrs
2907 Wesley Walter J 891-9761
2908 Brincklow James F 894-5128
2909 Marean Michl W
2910 Howe Wesley C 891-4943
2911★Johnson Molly
2912★Duffey Darlene
3001 Mulvey Patricia
3002★Cho Yeo
3003★Weisberg Leonard
3004★Kalan Jonathan
3005 Gibbons Constance M 891-4128
3006★Berke Martin C
3007★Pike Silas
3008★Clapp Cynthia
3009★Lennon John
3010 Chiango Augustine
3011 Berman Leonard
3012★Hecht Leslie
3101 Savoy Ernest A
3102★Marvin Frank
3103 Tighe James 899-7927
3104★Loughlin Richd J Jr
3105★Kennedy James L
3106 Humer Norman D 891-5985
3107 Talanian Linda M
3108 Davidson Bruce 891-5878
3109 Carpini Geo J
3110★Sevets Delores Mrs
3111★Fuller Susan
3112 Mabardy Louise Mrs
3113 Labow Cynthia 899-2831
3114★Scott Christopher
3115★Morrison Rachel
3201 Giampoli Pamela 899-9643
3202 Schmeller Klaus
3203★Lee Thos
3204★Grieco James A
3205 Hickey Helen K 899-7315
3206 Bisaccio Joseph 891-9314
3207 Perna Christine T
3208★Temkin Richd J
3209★Nade Richd D
3210★Anderson Danl
3211 Flynn Arth E Jr 899-7418
3212 Greenwald Lois 899-1894
3301 Vacant
3302★Rambo Lewis M 899-5516
3303★Daltilia Ralph
3304 Vacant
3305★Spiegel Gail A
3306★Ditoro Phyllis
3307 Stern Melvin L 891-5889
3308★Benson Dane L
3309★Abelson Janet N Mrs
3310 Tino Richd V Jr 891-5505
3311★Hillman Marsha
3312★Hoff Doris
3313 Roper Sue-Ellen
3314★Turo Mary
3315★Glazer Noreen J Mrs 899-8725
3401★Grossman Ralph
3402★Goulston Phillip H 891-9117
3403 Warren Barbara L
3404 Piacentini Vincent
3405★Fowler Marilyn
3406 Cier Leroy D 891-9184
3407 Kessler Jack 891-1547
3408★Brennan Eileen
3409★Vonglahn Peter
3410 Kenney Joann
3411 Vacant
3412★Sargeant Donald
3501★Surgeon Richd
3502 Vacant
3503★Sobel Louis
3504★Bruce Dwight
3505★Cooper Cheryl A
3506 Vacant
3507★Dominic Randolph
3508 Stucke Cath
3509★Cretella Henry
3510 Halverson David
3511★Moran Mary F
3512★Fine Darlene
3513 Milburn Jeffrey 891-1008
3514 Bagdasarian Sophie 899-6346
3515 Sloop Barbara 899-6360
3601★Smith Robt A
3602 O'Reilly Patricia 891-0716
3603 Clark Elsie M
3604 Vacant
3605 Dana Richd M
3606 Rapp Wm D 891-5183
3607★Wilson Richd H
3608★Rickert Ronald
3609 Vacant
3610★Nugent Lawrence
3611★Brown Donald J
3612★Rennacio Anthony
3701★Macouley Gertrude Mrs
3702★Nathanson David
3703 Vacant
3704 Vacant
3705★Randall Diane 899-1798
3706★Albrecht Janet A
3707★Smith Joanne
3708★Sherman Shirley
3709 Gale Jeffery F 899-6150
3710★Overlock Vincent
3711★Douglas Phyllis Mrs
3712★Demers Lynne
3713 Vacant
3714★Selame Theo
3715★Smith Tricia
3801★Hordell Michl A
3802★Mara Evelyn
3803★Dewan David
3804★Tice Steph
3805 Wolfson Lynda 891-7706
3806★Bellineau Roland
3807 Fulchino Donna
3808★Ingebrand Sandra M
3901 Vacant
3902 Hagopian Nubar D 899-4312
3903★Gregory James
3904★Hurley Wm
3905 Henry Richd 891-5246
3906 Yetman Kenneth D 891-5247
3907★Ferguson Donna
3908 Farrell Vincent J
3909★Knox Arnold
3910★Funk Dana
3911 Brassil Jane A

**STEARNS HILL RD—Contd**
3912 Magid Irving I 899-4188
4001 Segall Ruth M
4002★Smith Robt
4003★Parsons Condon
4004 Vacant
4005★Gardner Marilyn
4006★Dias Donald
4007 Gibson Janet L 899-3256
4008 Williams Robt A 891-1788
4009 Vacant
4010 Fewell Nancy E 891-4525
4011 Katz Norman M
4012 Hindle Eileen
4013★Mills Robt
4101★Ellis Marvin E
4102 Pauldick Barry
4103★Henry Jack P
4104★Shapiro Richd B
4105 Mullin Eliz C 899-2389
4106★Layne Darlene
4107★Schinkel Thos
4108 Sutherland Alec
4109 Mc Laughlin Mary
4110 Hieber Allen L 891-7877
4111★Sotrel Allen
4112★Bartlett Diane
4201 Bruno Barbara F 891-0821
4202 Vacant
4203 Coletta Gerard C 891-0429
4204 Vacant
4205★Banks Leslie
4206★Fleming Eliz
4207★Armstrong Danl
4208★Gray Carol B Mrs
4209 Mannos James L 899-3532
4210★Clark Dana
4211 Boston Lobster Tennis Team
4212 Vacant
4213★Ossoff Andrea
4214★Curran Bruce W
4215 Bow David M 899-3704
4301 Vacant
4302★Tracey Theresa
4303★Falcone Santi
4304★Hayden Albert J
4305 Girndt Ann H
4306★Schaffer Leonard
4401 Cavanaugh Virginia
4402 Ackerman Lewis 891-1407
4403★Leoford Donald
4404 Angell Louise M
4405★Cliff Dana S
4406 Pisciotolli Doris
4407★Sutton John
4408★Boyd Peter
4409 Gordon Martin H 899-9143
4410★Temkin Cynthia
4411 Geppert Frank J 891-8532
4412★Cahill Robt
4413 Creelman Christine 891-4703
4414★Cohen Fredric S
4415★Mac Lean Roger
4501 Cammarata Francis 899-4910
4502 Nowakowski Richd S 891-9315
4503★Greene Jessica Mrs
4504★Kennedy James
4505★Coleman Ann
4506 Gallup Barry
4507★Whitehouse Thos
4508 Blanks Terry
4509★Whitfield John
4510★De Carrio Carla
4511★Mason R Wm
4512 Pilch Benj Z
4601 Ohanian Bonnie
4602 Warmack Willie 891-6621
4603★Adler Bruce
4604★Eckert Janice
4605★Maguire Elaine
4606★Anderson Larry
4607 Gorman John W
4608 Metzger Lawrence 891-8514
4609 Mc Donough Steph J 899-6113
4610★Demaggi Steph D
4611 Taylor Wm
4612★Bloomenthal Robt T
4613★Farley Patricia
4614 Hassinger Anne 899-7196
4615 Levinson Steph M
4701★Maciver Brian
4702★Fusfeld Alan R
4703★Webster Steph
4704 Perch Alvin
4705★Tullie Steph W
4706 Gomatos Jerome
4707 Hamada Edwin C
4708★Marinick Robt
4709 Garvey David
4710★Schuller Franklin
4711★Hinckley Noreen
4712★Minch Janet A
4801★Morrison Raymond
4802 Cervo Craig
4803★Ettinger Delores
4804 Hearn Elaine M 899-2274
4805★Tambone Robt F
4806★Arell Darlene
4807 Hardiman Robt T elec contr
4808 Becker Steven 891-5243
4809★Lees Philip W
4810★Vamiuskas Margt
4811★Haines Kath
4812★Hisman Marilyn
4813 Ginns Danl P
4814★Reister Barry
4815★Fernau Delores
4901 Bennett Richd S 891-1776
4902★Cerasoli Damon
4903★Blessig Anita
4904 Gunn Thos
4905 Snyder Alice C 891-4182
4906★Yurinak Linda 891-8589
4907★Alpert Rochelle
4908 Chanock Carol
4909★Stanley Janice
5001★Svenram Richd D 891-1867
5002★Hennebury John
5003★Hall Dwight
5004★Levine Peter
5005★Derby Bruce
5006 Vacant
5007 Carlino Annette
5008★Lake Richd D
5101★Hall David
5102 Laurie Joan
5103 Sherwood David B
5104 Fiore James M
5105★Berekley Susan
5106 Green Robt L 894-0475
5107 Stevens James D 891-4874
5108★Johnson Phyllis
5109★Laroche Jerome
5110 Mc Kenney Steph B
5111 Van Vleck Thos H
5112★Jacobs Peter K 891-6585
5201★Russell Albert
5202★Mac Kinnol Raymond
5203 Angoff Gerald H
5204★King Arline
5205 Daly Carolyn
5206★Dallas Keith
5207 Vacant
5208★Flanigan Patk J
5209★Bonin Barbara
5210★Taylor Francis
5211★Karwin Robt
5212★Van Dyke Robt H

**The Waltham Nursing Home, Inc.**
Offers nursing care at moderate cost to those who need our services
Please Consider These Advantages:
• Excellent Facility and Location • Spacious Grounds • Friendly Homey Atmosphere
• Sprinkler System • We Cater to Patients on Special Diets
Fire Alarm Wired Direct To Fire Station 24-Hour Excellent Nursing Coverage
91 Summer St., Waltham, Mass. 02154 893-6944

**C V CYCLE ACCESSORIES**
Custom Parts – Sales and Service
High Performance Bike Specialists – Complete Machine Shop Facilities
JOHN CAVOOTO - Pres.
15 FELTON STREET, WALTHAM, MASS. 02154 899-6792

**STEARNS HILL RD—Contd**
5301 Twyon Sandra 891-6624
5302 Warren Robt F 894-1546
5303 Kayce Melvin 891-9376
5304★Talbot Margt
5305 Luhowy Geo M
5306★Dolan Charles
5401 Bogue Donald F
5402★Belostock Gerald
5403★Gray Virginia 891-8692
5404 Vacant
5405★Marks Robt A
5406★Foster Craig
5407★Ryan Robt
5408 Buckley Darlyn 899-7260
5409★Vokey Ronald
5501 Costa John
5502★La Fleur Fredk
5503★Rich Saml W
5504★Dupont Gary
5505★Gaston Rachael
5506 Vacant
5507 Donahue Anthony G 891-5295
5508 Vacant
5509★King Martin
5510 O'Donnell Thos Y 891-9467
5511★Starkman Harold
5512 Barry Vincent J Jr 891-0856
5513★Schauman Julie
5514 Vacant
5515★Jamison Deborah
5601 Johnson Mary A
5602 Vacant
5603 Vacant
5604 Hintlian Harry N
5605★Gulub Eli
5606 Alfieris Michl 899-4772
5607★Powell Barbara
5608 Nelson Richd 891-4793
5609★Seavey Phyllis
5610★Banas Beverly
5611 Goldstein Lester
5612★Mc Cabe Charles
5613★Stewart Thos
5614★Hyams Jeffrey
5615★Blanchard Robin
5701 Quinn John W 899-2409
5702 Vacant
5703 Hiatt David B 891-4639
5704★Magee Raymond
5705★Luther John C
5706 Hafner Patricia
5707★Ashoo Khaldoon A
5708★Rodenstein Juluis
5709★Fitzpatrick Jack
5710★Kaufman James 899-5238
5711 Vacant
5712 Harvey Robt L 891-6489
5801★Leuitan Martin I
5802★Morrison Ralph
5803★Moore Benjamin
5804★Goldman Emanuel R
5805★Cantalupo Dante
5806★Reese Paul
5807★Caruso Anthony
5808★Musial Ronald
5809 Ravich Joseph
5810★Todd Darleen
5901 Neuman Peter H
5902★Rubin Steven
5903★Thompson John
5904★Sampson Diane
5905★Costello Pamela
5906 Young Warren
6001★Novick David B
6002★Buran Donald
6003 Lewis Reginald
6004 Vacant
6005 Morin Susan A 891-4458
6006 Talbot John D 891-0043
6101 Fo.sa Edw S
6102 Mosher David
6103 Vacant
6104★Anderson Edw
6105★Lavigne Gregory
6106★Fink Steph
6107★O Niel Warren
6108★Freeman Gerald
6109★Raposa Sandra L 891-1847
6110 Earley Charles B
6111 Taymor Herbert
6112 Neuman Herbert
6113★Eisenhauser Robt B
6114★Pearl Arth
6115★Muller Elaine
6201★Lally Thos
6202★Messina Thos
6203 Collier James F
6204 Norton Judith
6205 Davidson Fred T 891-5446
6206★Murray Anthony
6207★Pugatch Donald
6208★Foster Jane
6209★Barg Henry
6210 Wester Thos A
6211★Mixter Jonathan C 891-4503
6212★Lynch Diane

5

**STEARNS ST —FROM 109 TAYLOR SOUTH TO 106 HIGH**

ZIP CODE 02154
8 Dionne Bernard J 891-8689
10★Terrio Thos M ◎ 893-4019
12 Scafidi Robt A 899-8865
★Stanton Francis X
14★Dorr Gary
★Sacca James D
CUSHING ST ENDS
16 Pratt Robt E
Mullaney Irene M
18★Gieseke James 891-6896
20 Hanna Wm V ◎ 893-0610
21 Santiago
Kiley Kevin F 891-1256
22 Leblanc Edw P ◎ 893-1174
28 Tuscher Leonard
CHESTNUT ST INTERSECTS
38 Legere Joseph P ◎ 893-4296
43 Arnold Geo L ◎ 894-3777
43½★Jones Richd
47 Morrell John 893-5333
49 Muscato Peter A ◎ 893-3809
51 Smith Ida M 893-5725
★Pesce Helen 894-6542
53 Taylor Lottie 891-5697
Bourgeois Margt D 894-2237
54 Wells Bindery Inc bookbinders 893-3050

33

**STERLING RD —FROM 25 PRENTICE NORTHEASTERLY TO DEAD END**

ZIP CODE 02154
5 Badger Kath A Mrs 893-3749
9 Dwyer Margt T Mrs ◎ 899-0714
10 Badger Howard F ◎ 894-2292
13 Hurley John J Jr 893-2861
16 Penniman Gary A ◎ 894-8730
17 Bowden Clarence W ◎ 893-6285
20 Smith Norman F ◎ 894-0663
21 Mc Namara Blanche E Mrs ◎ 893-4864
24 Kelly Joseph E Jr ◎
25 Land Fred ◎ 899-5872
New Wm O 893-6096
26 Calabufalo Robt E 894-8560
Cheney Frances A Mrs 894-9870

HAROLD B. BOWERS, President and Treasurer

**BOWERS INSURANCE AGENCY, INC.**

Commercial Building Insurance In Waltham Since 1832

**4 GORDON STREET (02154)** **893-4064**



**STERLING RD—Contd**

27★Talalas Leonard
28 Martin Olive B 894-0276
Dumas Joseph S 893-6376
29 Strom Gustav S 893-3988
30★Loftus Mary Mrs
Brew James J 899-7920
31★O'Neil Andrew T 894-4297
32 No Return
Mac Kinnon Florence Mrs
33 Bavaro Michl 893-4548
38 Butcher Geo T 899-7065
39★Ferrier Geo 894-1722
40 Salamanis Wm T ◎ 894-1304
41 Mc Laughlin Wm A Jr 899-0777
42 Ankar Olga ◎ 894-2022
43★Anderson Richd A Jr ◎ 899-2327
44★Coffin Richd J 899-6279
45★Craigie Paul 891-7146
48 Scalisi Alex S ◎ 891-8284
50 Clancy Thos F ◎ 894-1731

27

**STONE RD —FROM 11 FAIRFAX RD SOUTHERLY TO DEAD END**

ZIP CODE 02154
55★Jackson Robt ◎
59 Moynihan James F ◎
60 Carlson Justin ◎ 894-3986
61 D'Ercole Albert A ◎ 899-8262
64 Hyder Philip N ◎ 893-6939
65 Egirous Michl C ◎ 894-0014
70★Justrom Robt A 891-5222
71 Hunter Mary Mrs 891-5841
75 Holaday Joseph M ◎ 891-0387
81 Barry Francis J ◎
85 Zographos James G ◎ 899-5283
91 Thibeault Arth E ◎ 893-2441

15

**STOW ST —FROM 265 WESTON NORTHWEST TO 1316 MAIN**

ZIP CODE 02154
9 Buckley Richd P 893-6579
9½★Gullotti Robt
11 Buckley Judith ◎
11 Kazanjian James ◎
19 Richard Henry ◎
TAVERN RD BEGINS
7 Williams Olga D Mrs ◎ 899-5589
10 Dorrington Richd W ◎ 893-1989
15★Scafidis Bernard 891-4735
MILTON ST BEGINS
1 Ferola Robt J ◎ 894-2345
8 Mc Pherson Paul A 899-4631
9 Mac Pherson Wm D ◎ 894-4382
8★Hancock Joseph W ◎
DORCHETER ST BEGINS
6 Pereira Edw J ◎ 893-3505
1 Merrill John D ◎ 893-7398
2 Faulkner Fred E ◎ 894-7398
CUTTIN LA BEGINS
8 Willems Edgar H ◎ 893-2091
00 Rier Geo F ◎ 894-1146
COLBURN ST BEGINS
01 Stremeckus Victor V ◎ 893-3151
02 Umbrello Francis Jr ◎ 893-8927
04★Dente Irene
06★Streimater Peter R
109 Harvey Kenneth R ◎ 899-2187
116 Dart Cath Mrs ◎ 891-9897
KEACH ST BEGINS
CENTRAL MASS RR INTERSECTS
SPENCER ST BEGINS

22

**STRATTON TER —FROM 736 MAIN**

ZIP CODE 02154
1 Monahan Ruth M Mrs ◎ 893-5813
2 No Return
Sylvester Gerard 894-3639
3★Crossman Robt
Sylvester Franz

1

**SUMMER AV —FROM 139 SUMMER NORTH TO AMES**

ZIP CODE 02154
15 Duddy Paul D ◎ 893-2154
16 Apartments
B1★Hanway Barbara
B2★Lipman Deborah S 891-6368
B3 Fahey John F 893-6443
B4 Sullivan Patricia M 899-2593
11 Holman Glenn 891-5079
12★Pelsnik Danl
13★Sherman Richd
14★Sharkey Maureen 891-4161
21 Vacant
22★Lawson Gordon 891-9438
23 King Walter R 899-0485
24★Elios Charles W 899-6438
17 Vienneau Leo A ◎ 894-4698
21★Vovack Steph 891-1126
22 Rheaume Charles L
★Ayres Michl 891-9186
Vacant
Storer Paul R 893-4093
23 Polymerics Inc industrial adhesive mfrs 891-5858

13

**SUMMER ST —FROM 50 PLEASANT WEST TO 105 LEXINGTON**

ZIP CODE 02154
12 Pettengill Douglas E ◎ 894-8612
15 Apartments
GARDEN CIR ENDS
1 Blatchley Wm 893-5765
2 Dugas Madeline M Mrs 893-5091
3 White Joanna Mrs 891-1035
4 Craig Robt
5★Barring Cath 899-4132
6 Kassabian Feredee 891-5978
7 Brophy Albert L 893-8563
8★Marikle Adalaide Mrs 893-3944
22 Allen S Barbara 894-0784
25 Gardencrest Inc apts 894-4230
2 Ferrera Rosalie E 893-4870
3 Walker Edith M Mrs 891-4323
4 Kelley Mary 891-7748
5 Shaughnessy Wm A 894-5172
6★Saunders Ralph 899-9095
7 Carr Olive C Mrs 894-3698
8 Lyons Rita H 899-2147
HARRIS ST ENDS
37 Apartments

Middlesex Co-operative Bank

FAMILY CO-OPERATIVE BANK

INSURED SAVINGS AND HOME FINANCING

OPEN FRIDAY EVENINGS 5-8 P.M.

577 MAIN ST.

WALTHAM 02154

TEL. 893-8000

Fiorillo Fuel Co., Inc.
COMPLETE BURNER AND HEATING SERVICE
WALTHAM, MASS. 02154
TELEPHONE 893-7110
73 RIVER ST.

BEATTY BROTHERS PHARMACY
PHARMACISTS
PRESCRIPTIONS AND HOSPITAL SUPPLIES
FREE PICK-UP AND DELIVERY
75 Crescent St., Waltham 02154 Tel. 894-7600



**SUMMER ST—Contd**
1 Locke Winifred S 893-7576
2 Martin Hannah Mrs 894-0861
3 Curley Eleanor 899-8819
4★Cosine Gertrude R
5★Benson Michl
6 Blackman Evelyn Mrs 899-3920
7 Seavey Janet 894-6409
8 Ferullo Americo
44 Handel Julius ◎ 894-1354
FANEVIL RD BEGINS
47 Apartments
1 Coakley Helen 894-3587
2★Liversage Rodney M
3 Morreale Robt L 894-0737
4 Thompson Joan P 899-5356
5 Conti Emma M 894-9278
6 Mc Dermott Sadie B Mrs 899-3380
7 Flood Francis J 894-4285
8 Fane Ruth Mrs 893-0970
54★Misselvitz Paul C 899-4860
56 Terrasi Paolo 899-9479
60 Avery Charles W 899-9747
62 Martin Paul A 899-2192

LYMAN ST INTERSECTS
81 Vacant
91 Waltham Nursing Home 893-6944

CHURCH ST INTERSECTS
100 Waltham Vocational High School 893-0395
115 Boisvert Wilfred 891-1736
117 Merola Joseph F phys 894-0058
Varvaro Emma phys 894-0058
120 Cannavo G
121 Kelly John W ◎ 893-6400
122★Dromgoule John 899-9791
123 Dunn Walter J Jr 894-5120
126 Sozanski Helen Mrs ◎ 893-7103
127 Terrio Arth A ◎ 899-8806
Rear Conway Paul V ◎ 894-2275
128 Vacant
130 Beaudette James A
131 Nevitt Cath M 899-3144
132 Beaudette Robt E 891-5487
133 Eaton Joseph F ◎ 899-5562
134 Santos Steph 891-7546
135 Belliveau Gerard J ◎ 893-8604
136 Brown Edw L ◎ 899-8383
WARREN AV ENDS
144 Leblanc Thos ◎ 893-5379
SUMMER AV ENDS
147 Apartments
B1 Hatzadourian Martin 891-7451
B2 Howatt John R 891-9018
B3★Tardiff Thos
B4★Luna Reynaldo 899-6730
B5★Green Cynthia 894-3775
11 Cullen Esther J 893-9045
12 Sprout Sarah 891-0019
13★Bean Michl 891-5561
14★Mc Gahn Pauline
15 No Return
16 Mc Kittrick
21 Toolon Mary L 899-9763
22 Savia Salvatore
23★Alcorn Harry vinyl siding
24 Roby Mary R
25★Davies Peter 891-7795
26 Luskin Alice G Mrs 899-2731
155 Lorette Wayne C 899-7181
157★Molonea Christine ◎ 891-4854
159★Le Blanc Roger ◎
★Fogarty Steph D
Magliozzi
162 Pelletier Jules N
★Cook Alan 891-5906
163 Voci Frank ◎
165★Rizzo Paul 891-6090
169 Mac Arthur Donald F 893-2549
171★Devoe Robt
172 Apartments
1 Mc Gurgan
2 Young
3 Vacant
4 Andrews Mary L
5 Vacant
6★Plouffe David W 899-6193
7 Gorman Barbara 899-5675
8 Smith M Eliz
9 Barden T 899-6304
10★Drown Mark J 891-9342
11 Quintella Delores
32 12 Paulhus Rachel Mrs
13★Clare Dianne M
14 Truscello Paul M 899-1813
15 Mitchell Andrew T 89-1511
★Sawin Keith A 891-8775
1 17 Fay M Jane
175 Mahoney Steph F ◎ 894-3958
177 Eden Alice M 894-1891
179 Bright Edw V 894-2008

**SUMMIT AV —FROM 182 WESTON TO THORNTON RD**

ZIP CODE 02154
17 Nurse Wm A ◎ 893-5849
25 Janson Nancy C Mrs ◎ 893-7347
29 Dwyer Gerard F ◎ 893-3542
33 Scamman Fredk L Jr ◎
ROCKRIDGE RD INTERSECTS
VILA ST INTERSECTS
76 Balben Frank G ◎
84 La Torre Edw A ◎ 893-1505
FLORENCE RD BEGINS
90 Finney Albert J Jr ◎ 899-4056
VIRGINIA RD BEGINS

**SUMMIT ST —FROM 184 HAMMOND WESTERLY TO 283 PROSPECT HILL RD**

ZIP CODE 02154
5 Provencher Adrian J ◎ 894-1789
6 Williams Donald Jr ◎ 899-7389
9 Maloney Richd E ◎ 894-3708
13 Apruzzesi Serafino ◎ 893-6775
15 Rhodes Norman A Jr 899-3029
LAWRENCE ST ENDS
25 Russo Joseph F ◎ 894-3164
30 Maloney Frank T ◎ 894-2473
35 Corbett John W ◎ 893-1907
36 Trombley Paul R ◎ 894-9451
37 Demeo Bernard T ◎ 893-8455
40 Boghosian John ◎ 894-3936
41 Steede Cath Mrs ◎ 893-3936

# MUTUAL BANK FOR SAVINGS

Telephone 969-7500

256 Moody St. Waltham, Mass. 02154




**SUMMIT ST—Contd**
IRVIN ST BEGINS
TOMLIN ST ENDS
50 Burrows Mary T Mrs ◎ 899-4935
HAWTHONE RD BEGINS
51 Ferro Charles pntr ◎ 893-8698
52 Dyer Paul W ◎ 894-7497
56 Mikels Florence C ◎
59 Le Blanc Edw L ◎ 893-3084
BRYANT RD BEGINS
63 Regan Sarah P Mrs ◎ 899-0660
67 Le Blanc Louis G ◎ 893-8697
68 Adams Barbara R Mrs ◎ 898-5793
72 Rich Walter D ◎ 894-3872
76 Lockwood Paul A Jr ◎ 899-5281
77 Pendergast John J ◎ 899-1487
TOTTEN CIR ENDS
80 Cowie Robt J ◎ 894-0485
85★Roach R Edw 891-1321
Rear Buck Michl 899-7657
86 Landry Thos F ◎ 894-7021
90 Palumbo Joseph I ◎ 893-3738
91 Smith Donald R ◎ 893-7918
95 Sullivan Joseph P ◎ 899-5190
96 Byrne Edw L ◎ 894-6351
100 Mobila Felix A ◎ 893-5964
CARLETON RD BEGINS
104 Hagar Russell M ◎ 894-2347
115 Gillespie Charles M ◎ 899-9009
118 Getchell Ivan P carp ◎ 899-6185
121 Morris Roland C ◎ 893-5924
123 Muise Peter H ◎ 893-6690
124 Ferro John J ◎ 893-8884

21

**SUN ST —FROM 11 FERN SOUTHWEST TO 188 PROSPECT**

ZIP CODE 02154
6★Russell Cath A
6½★Borey Henry L Jr
7 Kelling Nuts (Whse)
8 Hart Patk W 891-7562
8½ Giusti Umberto ◎ 893-7610
10 Valdanbrini Eug P 899-2685
10½ Giusti Anthony 893-4511
11 East Middlesex Mosquito Control Project 899-5730
12 Ackles Steel & Iron Co 893-6818
13 Prospect Auto Sales & Serv (Br) 899-6763
Medical Supplies (Whse)
New England Bankcard Assoc 899-1213
15 No Return
16 Gustin Corp constr sls 899-4310
17 Aviles Humberto D
★Santiago Aracelis Mrs
18★Ackles Richd 891-6558
19★Jimenez Francisco
20 Proto-Circuit Corp printed & etched circuits 899-6650
21 Perei Francisco
CENTRAL AV ENDS
30 D'Italia Enterprises Inc
Yeradi Ronald Co Inc (Stge)
Yeradi Corp
43 Page Bros Co oils-fuel 893-7200
50 Group One Twenty Eight Inc 891-1800
Allied Cycle Distr Inc 899-3571
54 Waltham Machine Works Inc 893-0508

16

**SUNNYSIDE ST —FROM 603 SOUTH TO 2 ALBERT**

ZIP CODE 02154
15 Roach John D ◎ 894-4689
39 Harvey Margt Mrs ◎ 894-3248

33

**SUNSET RD —FROM 15 OAK HILL RD NORTHWESTERLY TO 90 PRENTICE**

ZIP CODE 02154
5 Griff Harris M ◎ 893-8309
7★Wood Robt F 899-3853
11 Kennie Robt
12 Donovan Joseph P ◎ 891-8246
13 Cacciatore Richd R ◎ 891-7356
15 Hardy Thorning W
17 Smith Robt T 893-7235
18 Graceffa Charles F ◎ 894-4730
21 Delorey Cornelius D 899-3791
22 Laswell Lillian F Mrs ◎ 893-8689
23 Connearney John A plmb ◎ 893-3742
25 Leger Rita M 893-8640
27 Poirier Ernest A ◎ 893-8088
31 Kirrane Wm F ◎

27

**SYCAMORE ST —FROM THAYER RD TO GILL RD**

ZIP CODE 02154
195 Hart James G ◎ 484-2835
199 Carlson Arth E
201★Madden John
★Ryan Richd D
203 Rettie Doris L Mrs ◎ 484-0779
★Cochrane Mary
205★D'Agostino Ralph ◎
207 Delleville Robt M 484-4710
Di Vito Alberto N 489-3592

9

**SYLVAN RD —FROM WINTER TO DEAD END**

ZIP CODE 02154
40 G T E Laboratories Inc 890-8460

15

**TAVERN RD —FROM 40 STOW SOUTHWEST TO 311 WESTON**

ZIP CODE 01254
15 Morrison Christine M Mrs ◎ 894-3774


# WALTHAM PUBLISHING CO.

Publishers of the NEWS-TRIBUNE
The Only Daily Newspaper in a Trade Center for Over 150,000 People

18 PINE STREET, WALTHAM, MASS. 02154 TELEPHONE 893-1670

# SWANSON & CO.

INDUSTRIAL AND COMMERCIAL REAL ESTATE

TELEPHONE 893-4242

1345 Main St. Waltham, Mass. 02154

THE NEWS-TRIBUNE
MEMBER OF AUDIT BUREAU OF CIRCULATION
WANT THE MOST FOR YOUR ADVERTISING DOLLAR?
THE ONLY DAILY NEWSPAPER IN A TRADE CENTER FOR OVER 150,000 People
18 PINE STREET, WALTHAM, MASS. 02154
TELEPHONE 893-1670

MAIN ST. AUTO SALES & SERVICE, Inc.
FORD - SALES - SERVICE - RENTALS
109 Linden St., Waltham Tel. 894-1106
1036-1040 Main St., Waltham Tel. 893-2260



TAVERN RD—Contd
19 Jacobs Richd P ◎ 899-5946
25 Mc Cabe James J ◎ 894-3353
33★Curry John B
37★Broadus Russell

37

TAYLOR ST —FROM 350 MOODY EAST TO 235 NEWTON

ZIP CODE 02154
5 Vittorio's Tailor Shop 899-2889
7 Louis Beauty Salon 894-2537
Carol's Beauty Salon 894-3900
12 Whalen's Food Store 893-1138
13 Arsenault Evangeline Mrs ◎ 894-4906
13a★Rice Wm
13½ Hendricks Iona Mrs 893-0619
14★Smead Virginia S Mrs
Oblinger Ruth 891-8352
★Hutchinson Harry
16 Regan Thos B ◎ 894-1599
UNION ST BEGINS
17 Vacant
17½★Delaney Bertha 894-7255
19 Aucoin Joseph M 893-4906
20 Leger Silvio O carp ◎ 899-2425
20½★Vecchione Gerald
21 Hanlon Augustus ◎ 893-1302
22 Bastarache Clarence 899-0613
22½★Soucy Danielle
23★Lowe Arth 894-1459
Bourgeois Emile J 894-3967
24 Kim Boksik 891-0794
24½ Strong Monica 891-7507
25 Mancousky Charles 899-4618
★Countryman John J 899-0738
26★Leblanc Yvon A 893-1599
26½ Le Blanc Yvon 894-1685
29 Mancuso Steph ◎ 893-1186
33★Taylor Joseph
35 Dardis Edmund 893-3214
Landry Emery J 894-1277
37★Kelly Gerald
★Farren Ruth
★Chicklakis James
★Ford John
38 Saint Charles Convent 893-1438
39★Pelletier Marlene Mrs
Prosser Ivan
HALL ST INTERSECTS
51★Rodriguez Jose M 819-7133
Eglitis Albert 894-9388
Charnley Victor 899-5239
Rear★Vrana Diana 899-8784
55 Duffy Julia A Mrs ◎ 891-7856
Hattem Wm J 893-1799
59 Maillet Joseph I ◎ 894-2595
60 Richard Joseph A 894-5574
Hanlon John 899-4236
61 Tarpy Wm 894-1186
62★Nutile Joseph 894-0148
Kiley Frank 899-5891
63 Vallely Joseph 899-4491

LOWELL ST INTERSECTS
65★Muscari J
★Lanson Danl
★Hanisian J 891-5166
66 Aucoin Wm J 899-7054
Brown Geo S ◎ 894-0492
67★Viviano Paul 891-6719
Leger Ronald A 894-1152
68 Horrigan Walter P 893-2925
★Ferrick Mary 894-3422
72★Mc Donald Geo 891-8108
Marzzey Ida M Mrs 894-0407
72½ Mc Donald Edw J 893-1568
73 Bonica Joseph ◎ 894-9741
74★Rubino Wayne A 899-8173
74½ Flanagan John 891-9377
75 Cannistraro Salvatore ◎ 894-4188
★Thibeault David 893-1830
77★Pasquine Ralph P
O'Brien Kathleen 893-5543
78 Collura Rocco L ◎ 893-3098
80 Ross Virginia
★Collura Peter
81 Villeneuve Joseph 899-7151
Walsh James M 899-7894
82★Keough Mary 899-5318
★Gardner Mildred Mrs 899-8320
Glaskeen John Jr
Chirinos
★Adams Rita Mrs
83 Dorron Adrienne Mrs ◎ 899-1583
Lefort Joseph 899-3161
85 Kincade Mary Mrs 891-7161
88 Richard Neri J 899-4029
Sampson Wallace M 894-1788
90★De Lorenzo Edw 891-6069
★Hache Edvarese J 899-3998
91★Coraccio Guy J Jr ◎ 899-9806
★Waters John E
92 Scanlon Mary ◎ 893-2981
93 Rando Bernard 891-9036
Vacant
94 Madden Wm J 899-5717
96 Barron David
97★Thomas Richd E
98 Mosca Paul
99 Lonergan John F ◎ 893-6503
100 Milanson Donald J 891-9134
102 Couillard Louis J 891-7782
Bessendorf
103★Ciarvardone Concilia Mrs ◎ 893-6121
104 Salamone Anthony C 899-5947
104a Gauthier Thelma M Mrs 894-2745
105 Ciavardone Nicholas W 894-1292
106 Richard Emery J 894-1756
106a Champagne Philip A 894-6796
108 Vacant
109 Logan John T ◎ 894-4473
110 Vacant
113 Gullotti Keneth P 893-4786
114 Logan Charles S ◎ 893-2451
115 Gullotti Joseph J ◎ 894-9353
116 Doucette Mary 894-5559
117★Wood David
117a Atwater David 899-8525
119★Loder Kenneth
119a★Doiron Robt 891-8388
122 Barone Charles ◎ 899-8719
★Barone Salvatore
130 Apartments
5 A★Hastings Edw
A Morgan Austin
B★Michaels Alphonse P 891-7226
C Landry
D De Stephan O
E Kelly

NTA NORTHWEST TRAVEL AGENCY
BOB JANNONI
182 Lexington Street, Waltham, Mass. 02154 Tel. 617-899-1000



TAYLOR ST—Contd
F★Bushard Frank J
136★Collura Sarah
★Neeves Joan Mrs

35

TEMPLE RD —FROM 1 DRURY LA BEYOND DOTY ST TO DEAD END

ZIP CODE 02154
5 Le Shane Robt E ◎ 894-0314
6 Kazin Stuart C ◎ 899-4889
8 Tighe Fredk D ◎ 891-1553
14 Kashata Frank R ◎ 894-6744
15 Kaloostian Geo ◎
20 Rodrigues Louis ◎ 899-1551
25 Palmer Richd S ◎ 893-4769
28 Garrity Joseph S ◎ 899-5665
32 Ahlstrom Martin E Jr ◎ 899-0155
33 Glidden Ruth G Mrs ◎ 893-1691
39 Shinnick John J ◎ 894-0754
ABBOTT RD INTERSECTS
48 Morris Fredk A Jr ◎ 893-7352
51 Halstead Earl M ◎ 893-7628
56 Malone Wm ◎ 894-9040
59 Cannistraro Charles D ◎ 893-4431
62 Kramer Isabell F Mrs ◎ 899-8964
65 Fleming Robt L ◎
68 Logan Fuel Co Inc fuel oil 893-7712
Logan Thos P ◎ 893-7712
73 James Carl B 899-0574
79 Gregoricus John ◎
80 Cowan James R Jr ◎ 893-6316
85 Saltalamacchia Vincent M ◎ 891-8617
88 Vacant
89 Mitchell Wm A ◎ 894-7338
94 Andrada James E ◎ 893-3007
97 Peterson Arth C ◎ 893-3280
100★Noyar Dhanbir S ◎ 891-1416
103 Yeamans G Norman ◎ 893-2667
113 Bleyle Merrill ◎ 899-8796
117 Damocogno Guido ◎ 899-4947
122★Foynes David B ◎ 891-1380
SHERWOOD LA ENDS
125 Boisseau Raymond P ◎ 893-6593
129 Waltham Building Construction Co 899-0332
Tocci Loreto F ◎ 893-3224
130 White Wm V ◎ 894-6218
136 Hoffmann Ernest ◎ 893-6368
137 Thibeault Laura C Mrs ◎ 894-5493
142 Mac Innis Donald J ◎ 893-3371
148 Lamarque Peter J ◎ 894-6743
154 Stiglitz Martin R ◎
157 Harvey Leonard W ◎ 893-4192
162 Massarotti Olga Mrs ◎
165★White Kenneth P 894-0892
174 Howard Cath A ◎ 894-7869
181 Manchester Richd G ◎ 894-0553
182 Hebert Roger E ◎ 899-3774
WARWICK ST ENDS
186 Hagan Edw H ◎
195 Freeman Edw K ◎ 899-0642
196 Long Charles W Jr ◎ 899-5212
201 Adams Marvin R ◎ 899-8519
202 Zeytoonian Nick J ◎ 894-6822
207 Princiotta Richd ◎ 899-0659
HOBBS RD ENDS
211 Anthony Peter C ◎ 893-5415
219 Filoso Dominic ◎ 893-1919
224 Abram Ralph M ◎ 899-2246
225 Fiorelli Arthur W ◎ 894-5236
233 Ricketts Theo ◎ 899-3947
234 Link John E ◎ 894-6175
240 Selines Felix E ◎ 894-5046
241 Casella Salvatore J ◎
246 Trimble Wm R Jr ◎ 893-0744
249 Cluff Clifton P Jr ◎ 893-4998
252 German Ustun 899-8738
DOTY ST INTERSECTS
265 Callahan Wm J ◎
273 Caruso Armando S ◎
277 La Macchia Francis ◎ 893-7213
280 Manoukian Berj ◎ 893-1867
289 Petrie Thos W ◎ 893-4034
290 Sullivan Joseph J ◎
296 Jais Kath P Mrs ◎ 894-7558

27

TENNYSON RD —FROM 135 WARREN TO 132 WHITMAN RD

ZIP CODE 02154
6 Galvin Esther J ◎ 894-4053
9 Daly Bessie B Mrs ◎ 894-8912
14 Stenson Edw J ◎
17 Fay Wm J ◎ 899-5995
22 Johnson Gustav A 899-3879

1

TERRACE DR —FROM 136 LYMAN ST EAST

ZIP CODE 02154

27

THAYER RD —FROM WATERTOWN TOWN LINE TO BELMONT LINE

ZIP CODE 02154
BARNES ST BEGINS
4 Ericson John ◎ 484-2242
6 Breen Donald F ◎ 484-3946
19 Mac Innis Charles A ◎ 484-9104
22 Laboratory Associates Inc 484-7100
22a J&J Fabricators Inc 891-0288
24 Upham Geo hobby shop
26 Canning Bros 484-7761
26b Manter Gordon L & Sons 484-7761
30 Fasteners & Metal Products Corp whol 489-0414
50 Respiratory Specialities Co Inc med equip distrs 489-0284
Maurer & Sforza Mechanical Contractors 484-6580
Excalibur Corp 489-2555
261 National Folding Box 489-3996

3

THORNTON RD —FROM EAST OF 35 HAMILTON RD TO 236 FLORENCE RD

ZIP CODE 02154
8 Olson Geo E ◎ 893-7598
HAMILTON RD INTERSECTS
17 Livermore Lawrence
20 Teed Lawson ◎ 893-5940
23 Johnston Marguerite S Mrs ◎ 894-2078
29 Yobaccio Robt J ◎ 894-8270
32 Reilly Harold B ◎ 893-7365
33 Tirrell Philip I ◎ 894-0444
41 Gaebler Joyce A Mrs ◎ 899-1705

881 Main St.
TELEFLORA
The Bouquet "Flower" Shop
Flowers Designed With You In Mind
Tel. 899-3916
Waltham, Mass. 02154
FTD

ERLE
L.
CHASE

REAL
ESTATE

INSURANCE

TEL.
923-9053
923-9054

68
MOUNT
AUBURN
STREET

WATERTOWN
02172

H & S VENETIAN BLIND
& SHADE CO.
Custom Made Venetian Blinds
899-0069
Waltham 02154
973 Main St.

THORNTON RD—Contd
42 Bruce Donald W ◎ 894-0501
45 Vacca Ralph H ◎ 899-0490
46 Huegel Albert C ◎ 894-7340
51 Johnson Gardner A Rev 899-4663
54 Kohler Arth M ◎ 893-8417
55 O'Neil Roderick J ◎ 891-6735
60 Levine Lawrence ◎ 893-5927
CEDARWOOD AV INTERSECTS
77 Mahoney John H 894-6739
78 Blake Kenneth R 891-6836
83 Goodrich Horace M Jr chimney cln & repr ◎ 893-7181
84 Gestel Thos ◎ 891-4375
88 Wilkins Alton A ◎ 891-1170
89 Kerr Walter E ◎ 894-7618
91 Anderson Nils R ◎ 893-5921
92 Gogan Gregory F ◎ 893-5499
98 Mc Cullough Thos E 894-3702
99 Hubley Bert A plasterer ◎ 893-8541
102 Cardone Nicholas ◎ 894-5727
105 Lacroix Edw F ◎ 899-5616
106★Spracklin Wallace W ◎ 894-0434
109 Higgins Edw J ◎ 894-5777
110 Connaughton Bernard ◎ 891-4031
113 O'Brien Jeremiah J ◎ 893-8858
114 Aronson Florence M Mrs ◎ 893-8304
118 O'Toole John T 893-6832
121 Pergola David L 893-3171
124★Inman Geo 894-2166
125 Husson Geo E P Jr ◎ 894-4453
130★Quinby Charles F
135 Poach Winifred R Mrs ◎ 899-4242
137 Noonan David P ◎ 899-3772

24

TIP TOP TER —FROM 40 SHAWMUT

ZIP CODE 02154
9 Oates Wm F ◎ 899-3386
19 Pittman Natalie B Mrs ◎
20 Bourgeois Henry ◎
26 Labbri Florence Mrs
29 Antonucci N Richd ◎ 893-4463
30 Romotsky Nathan ◎ 891-0626
34 Zacher Adam J ◎ 894-2790

18

TOLMAN ST —FROM 201 ROBBINS TO NEWTON LINE

ZIP CODE 02154
2 Mc Avoy James A 894-4017
4★Mc Avoy Francis E 891-0867
6 Walsh James B 894-3964
8★Montcrieff John H
9 Carme Rose 893-2609
10★Gaspari Santo 891-5994
11 Garrigan Donald 894-1303
12 Marchand Mary E Mrs 894-3626
FULLER ST INTERSECTS
24 Walsh Agnes G Mrs ◎
WASHINGTON AV INTERSECTS
48 Mc Elroy James H ◎ 893-2288
52 Locke Albert S ◎ 894-9106
52½ Arnold Robt F Jr 899-5673
CRAFTS ST ENDS
58 Galvin Timothy C ◎ 891-7272

14

TOMLIN ST —FROM 269 DALE SOUTH TO SUMMIT

ZIP CODE 02154
3 Howard Francis T ◎ 894-8765
9 Nielikainen Toivo E ◎ 899-6167
10 Fredrickson Linnea E ◎ 893-1359
17 Morrison James E ◎ 893-4026
24 Eccles Thelbert R ◎ 894-4363
25 Hatch Arth ◎ 891-4427
28 Irvine Eugene C ◎ 894-7299
29 French James H ◎ 894-7026
32 Maher Wendell J ◎ 894-3527
35★Avenenay David
36 Johnson Richd S Jr genl contr 894-1478
41 Bennett Vivian E Mrs ◎ 899-2664
46 Fox John A ◎ 894-3087
49 Welts Jeremy ◎ 894-4948
50 Gray Wm E ◎ 894-8520
55 Mc Namara Mary Mrs ◎ 899-0358
58 Speth Geo W ◎ 893-3116
61 Highland Variety Store 893-9634

14

TOTTEN CIR —FROM 280 DALE

ZIP CODE 02154
23 Antico Anthony J ◎ 899-0537
36 Kamphaus Donald W ◎ 899-5628

25

TOTTEN POND RD —FROM 400 LEXINGTON WEST TO 3D AV AND WINTER

ZIP CODE 02154
73 Olen Richd D ◎ 899-4624
81 Pantalone Nicholas D ◎ 899-0740
95★Samartano Vincenzo genl contr ◎ 891-4728
97 Kadehjian Leo ◎ 891-1216
103 Parvenik Dorothy I Mrs ◎ 899-8589
104 Minssaale Anthony ◎ 891-8137
109 Mc Quigan Herbert A ◎ 894-9282
115 Sullivan James F ◎
120 Mesite Pasquale L ◎ 893-0581
126 Rao Vincent J Jr ◎ 899-3926
134 Aucoin J Ernest ◎ 894-3979
142 Daigle Maxime D ◎ 893-5323
150★Blasioli Dorino ◎
158 Rapagnola Mario ◎
166 Hebert Edna Mrs ◎ 893-6545
174 Lufkin Richd N ◎ 891-1247
182 Semenza Nicholas J Jr ◎ 899-6182
190 Semenza Nicholas J 894-1112
202 Plamondon Lionel A ◎ 891-8196
211 Palumbo Arth E ◎ 893-9055
221 Kennedy Francis ◎ 899-3195
231 Charnley Wilfred ◎ 899-0443
237 Wyskoczka Wm ◎ 899-8077
245 Camarra Joseph C ◎ 893-7077
Rear★Orner Marjorie 894-3467
246 Camuti Wm ◎ 894-3550
359 Veterans Memorial Rink Mdc
360 Prospect Hill Park Community Recreation Center
Waltham City Park Recreation Center 893-4837
391 United Engineers Inc archt div 890-3880
Vacant
Spectrum Marketing Inc 890-5910
Floor Best Resume Service preparation resumes 890-7300
2d Fl Exxon Chemicals sls ofc 890-5544
Stromberg Datagraphics Inc data processing 890-6990
Data Education Inc 890-0647
393 Northgate Construction Co Inc 890-6661
Graphic Sciences Inc microfilming 890-2240
Floor Dunhill Of Waltham Inc employment agcy 890-8010
Ampex Corp electronic equip & sup
Lipton Thos J Inc tea sls ofc 890-2215
Equilease Corp loans 890-4860
Mergenthaler Linotype Co printing presses 890-0770
Kates Inc

**EASTERN AUTO BODY**
ACCIDENT WORK OUR SPECIALTY
**191 Felton St.** **Waltham** **899-2628**



**OTTEN POND RD—Contd**
3d Fl Muscular Dystrophy acct 890-0300
3d Fl Ferrera & Novinsky lwyrs 890-6660
Management Group Inc The computor counsellors 890-6580
4th Fl Warren Duncan O acct 890-1060
95 Office Building
1st Fl Financial & Fiduciary Service Of New England data processing serv 890-2332
Wang Laboratories Inc sls ofc 890-6621
Boston Export Sales Corp mktg consultants 890-2311
Floor North Star Leasing leasing finances 890-9190
Pennsylvania Securities 890-4470
Investment Science Associates Inc invest consultants 890-8720
Mass Ready-Mix Concrete Promotional Assoc 890-1150
Hendrick & Co Inc management consultants 890-3310
Renaccio Advertising & Marketing Inc 890-3820
Fafnir Bearing Co The sls ofc 890-0242
00 Building 1
Package Payroll payroll small business 890-4444
Systematic Data Processing Services Inc ofc sups 890-1200
N V S Corp (Br) eng consultants 890-4140
Drinan Robt F Rev united states congressman 890-9455
Rollins Buying Service shopping serv 890-5020
Sperry Rand Corp (Div Univac) 890-4110
Antron Data Corp sls ofc data parts 890-1245
Computer Machinery Corp data processing 890-7750
Varian Associates sls ofc electronic tubes 890-4560
First Data Corp data processing 890-6701
Info Systems Inc 890-4455
Information Management Division adv 890-4455
4th Fl Spring Mills Inc (sls ofc) 890-7160
Rollins Protective Services Co (Br) burglar alarms 890-5080
Building 2
Arcata Graphics Inc (Br) consultants 890-0260
Metropolitan Life Insurance Co ofc sups 890-8750
New York Life Insurance Co personnel serv 890-2642
Kingport Press printers 890-7460
Agfa-Genart Inc sls electronics components 890-5430
Tribco Corp consultants 890-2322
.0 Building
Rooms
1 Franklin Electronics sls ofc 891-4430
2 Anthony's Travel Service agt 890-2100
10 Rantek Inc mfrs rep 890-5110
11 Courier Terminal Systems Inc sls div 890-0020
12 Search Group Inc emp agcy 890-6630
15 Tennis Resources sls tennis accessories 890-5550
21 Vacant
22 J A Industries adv splties 890-2322
22 Holliston Laboratories Inc chemicals 890-2322
22 Tribco Corp mktg consultants 890-2322
23 Philadelphia Gear Corp power transmission equip 890-4670
23 Limitorque Corp valves 890-4670
24 Monack Machine Tool Co sls ofc mach tools 890-6040
30 Parker & Assoc management consultants 890-0340
31 Scientific Engineering & Executives Consultants emp agcy 890-8610
455 Holiday Inn 890-3000
International Health Spa 890-3000
Avis-Rent-A-Car rent a car 890-1870
460 Bigelow & Sanford Carpets Inc 890-0970
Kaiser Aluminum & Chemical Sales 890-8150
Mohawk Data Sciences Corp computer sls & serv 890-4430
Telex Computer Products Inc 890-4060
Mutual Trust Life Insurance Co 890-5990
Barnard Robt E Insurance Agency ins agcy 890-1414
Aetna Life & Casualty Co 890-6770
2d Fl Hirshfield Louis & Co accts 890-3020
3d Fl Campass Financial Corp industrial equip leasing 890-2112
3d Fl Crawford & Co ins adjustors 890-0600
3d Fl Northgate Construction Corp genl contr 890-1572
4th Fl Vacant
5th Fl Mutual Of Omaha disability ins 890-5440
5th Fl United Of Omaha life ins 890-5440
5th Fl Lane & Furness Inc Co mutual fund 890-3740
6th Fl Chevron Oil Co dist sls ofc 890-8100
6th Fl Owens Illinois Inc Glass Container Div bottle & cap mfrs 890-9085
6th Fl Owens Illinois Inc Libbey Glass Div tumbler glass mfr 890-2510
6th Fl Owens Illinois Inc Lily Tulip Div paper products mfrs 890-3327
6th Fl Owens Illinois Inc Prescription Prods Div prescription-bottle mfrs 890-4880
6th Fl Softech Inc computer consultants 890-6900
7th Fl Boyd F Keats lwyr 890-1552
7th Fl Burrage Paul Inc ins agcy 890-3740
7th Fl Gold Bond Building Products Div Natl Gypsum 890-3220
7th Fl Graphic Consultants prntrs 890-1181
7th Fl Paino La Cava Realty Trust real est 890-4464
7th Fl Horizon Land Corp
7th Fl Unigard Insurance Group ins 890-6440
Level Anthony's Group Travel (industrial serv) 890-9550
Veridat Corp
470 Building

*Star Knitting Company Inc.*
MANUFACTURERS OF
POUCH MATERIAL—ATHLETIC BRACES
STOCKINETTE MATERIAL—ATHLETIC SUPPORTERS
CORNER 35 MIDDLE STREET & 25-29 SPRING ST.
WALTHAM, MASSACHUSETTS 02154
P.O. BOX 46

Tandy EST. 1919
LEATHER COMPANY
A TANDY CORPORATION COMPANY
LEATHER AND LEATHERCRAFT SUPPLIES
922 Main Street
Waltham, Mass. 02154
Phone: (617) 899-6215
JIM MARSHALL
Manager

NUMERICAL TELEPHONES

Walsh Funeral Home, Inc.
DIRECTORS
WILLIAM F. WALSH and RICHARD M. FENNELLY
20 High St. (02154) Tel. 894-3403

BRENTON E. TYLER INSURANCE AGENCY, Inc.
GENERAL INSURANCE
692 Main St. Tel. 893-4808 Waltham, Mass. 02154



TOTTEN POND RD—Contd
Rohrer Hibler & Replogle Inc psychologists to management 890-7791
Funding Systems Leasing Corp leasing serv 890-0592
Memorex Inc data processing sys equip-sup 890-0700
College Entrance Examination Board college entrance exams 890-9150
N E T (Supply Division) 890-2960
Cusick Walter J wlyr 890-1852
N E T (Motor Vehicle Div) 890-9996
Fortune Personnel Agcy Inc placement bur 890-8506
Casualty Life & Surety Co (Claims Bur) claims ofc 890-8600
3d Fl Stanzler Alan L lwyr 890-0500
California Computer Products Inc 890-6626
Bonanza International Inc 890-4330
4th Fl Winter Wyman & Co Inc employment agcy 890-1800
4th Fl Columbia Record Sales 890-3814
5th Fl Mc Cracken Cooper & Co acct 890-1850
Hieken & Cohen lwyrs 890-0110
Nicoa Corp consultants 890-2275
5th Fl Doyle Dane & Bernbach Inc adv 890-6020
Pollock O'Connor & Jacobs lwyrs 890-0500
Burkinshaw Robt W lwyr 890-5550
Liakos Dennis F lwyr 890-5550
Blackman Carl acct
486 Interactive Data Corp computer time sharing 890-1234
Thompson J Walter Co ofc 890-1557
U S Gypsum Co sls ofc wallboard 890-3835
504 Texas Instruments Inc electronic components sls ofc 890-7400
Fcb Leasing Ltd genl equip leasing 890-4490
Cambridge Engineering Inc design eng 890-4130
Ferguson John F Co Inc food broker 890-1358
Automatic Systems Inc 890-4420
Mobile Oil Corp (Resale Field Sls Div) 890-4520
Mobile Oil Corp (N E Div Coml Div) sls ofc 890-4412

29

**TOTTEN'S CT —FROM 82½ BACON WEST TO DEAD END**

ZIP CODE 02154
15 Long John P ◎ 891-1013

7

**TOWNSEND ST —FROM 448 MAIN TO 22 BARTON**

ZIP CODE 02154
9 Wong Harry 899-3974
10 Leblanc Emile ◎ 894-0114
14 Neilon M Louise ◎ 899-0684
15 Perna Angelo S ◎ 893-7486
18 Edmunds Stina E Mrs ◎ 894-0865
19 Coffey Josephine E Mrs 874-8127
20 Waitkunas Steph ◎ 894-4083
22 Hayes Anna M Mrs ◎ 893-7242
23 Delaney Dennis J 891-9685
25 Delaney Leo F ◎ 894-1242

12

**TRACER LA —FROM 1605 TRAPELO RD TO LEXINGTON LINE**

ZIP CODE 02154

24

**TRAPELO RD —FROM BELMONT LINE NORTHWEST TO LINCOLN LINE**

ZIP CODE 02154
BEAVER BROOK RESERVATION
WAVERLY OAKS RESERVATION
WAVERLEY OAKS RD ENDS
44★Pearson Barbara Mrs 894-3519
48 Daniels Paul W 899-1717
50 Marston Clifford R ◎ 893-5621
56 Lennon John P ◎ 899-0968
60 Johnston Donald R ◎ 894-1246
69 Birchler Walter C ◎ 894-8616
70 Ray Richd W ◎
75 Hill Janet S 891-6370
UPTON RD BEGINS
81 Apartments
49★Costantino Phyllis E
50 Baia Amelia M
51★Allen Susan
52★Boucher Dennis
53 Pearson Jane R Mrs 899-7556
54★O'Connell Diane Mrs
55 Colby Loretta E Mrs 893-6977
56★Scannell Nora Mrs
57★Denault Marguerite
58 Guthrie Geraldine 891-1746
59★Mc Carthy Grace Mrs
82 Cumberland Farms Dairy Store 893-8426
84 Burke Wallace H
★Landry Sandra
Kudis Walter 891-5027
Marston Geo
85 Apartments
36 Laundry Rm
37 Goddard Robt B 899-0382
38★Arancis Phillis
39 Jordan Helen Mrs
40 La Rosee Beatrice R
41★Mariable Helen
42★Mc Gann Geo 891-5162
43 Flynn Cath A Mrs 899-4116
44 Manning Grace S Mrs
45★Maloney Harold E
46★Walsh Beatrice A
47 Vacant
86 Williams Market Of Waltham Inc 893-6662
89 Apartments
25★Harding Eleanor B
26★Chaplain Deborah
27 Manfroni John J 899-0176
28 Taylor Philip S Jr
29★Allen Arth F
30 Giacalone Frank J Jr 899-6478
31★Carlson Lillian
32★Gibley Susan
33 Achmakjian Joseph 891-6061
34★Hughes Leslie
35 Mattson Martha G 899-6446
MANNING RD BEGINS
100 Vacant
102 Vacant
103 Apartments
13★Denning Patricia Mrs 899-6829
14 Consolmagno Madeline 891-1108
15★Delgado Maria L
16 Newell Fredk J 893-0021
17 Reiser Evelyn 891-6650
18 Stearns Madolynne E 891-9345
19★Mattson Delores
20★Forcier Norma

# R. S. WILDER, INC.

**Manufacturers of the**
**WILDER MICRO PROJECTOR and**
**CUSTOM PRECISION INSTRUMENT PARTS**




**TRAPELO RD—Contd**
21 Vacant
22 Walley Marion G 899-4636
23★Griffin C Mildred 891-0217
**STREET CONTINUED**
106 Nook Beauty The beauty salon 891-6557
108 Cassella Charles 891-7191
★Grillo Madeline
109 Apartments
1★Brazo Wm C
2★Cook Bessie L 891-8562
3 Vacant
4 Kimball Fredk F 891-4766
5★Stetson Donald 899-4747
6★Stewart Barry E
7 Cristadoro Jayne 891-2154
8 Pearson Doris J Mrs 891-4892
9★Winifield Diane
10★Di Vito Shirley J
11 Medeiros Carnation Mrs 891-1616
**STREET CONTINUED**
110 Vacant
Vessey Emily L 899-7563
116 Apartments
2 Brandt John H 891-4963
3★Lecours Ronald 899-5221
4★Bowler Elaine G 899-8750
5 Vacant
6 Mac Leod Douglas 891-0168
7 Prygocki James 891-0748
8 Galotta Mary
9★Berlo Bernard 891-0268
10 Taylor Priscilla H 894-7964
11 Pearlman Allen M 891-9339
12 Hardigan Charles R 894-1161
12b★Mandeville Dianne 899-1398
14 Smith Lorraine
15 Hays M Wayne 899-2814
16★Halden Elaine 899-0232
17 Homer
119 Federico Russell ◎
122 Diaz Jose M 899-1223
★Mc Namara David L 899-2762
126 Zinck Margt N Mrs ◎ 893-0263
132 Napoli John F ◎ 899-1304
136 Clifford Robt ◎ 891-8495
140 Attardo Joseph L ◎ 894-2566
146 Walsh John J 891-8135
147 Mc Menimen Joseph P ◎ 894-1247
149★Caucchi Warren F ◎ 891-7289
ALBEMARLE RD BEGINS
150 Black Henry L Jr ◎ 893-1621
152 Martin Virginia A Mrs ◎ 899-3762
157 Sarty Doran E ◎ 894-0857
158 Callahan James D podiatrist 894-2482
163 King Thos M ◎ 894-0054
171★Millerick Geo B Jr ◎
MARLBOROUGH RD BEGINS
180 No Return
185 Galvin Edwin J 893-1597
191 Blanchette Eug J ◎ 899-1117
CHASE RD BEGINS
200 Fernald Walter E State School 894-3600
211 Vacant
OAKLEDGE RD BEGINS
225 Wilkins W Thos 891-8680
231 Salfity John J ◎ 894-2897
235 Cucinotta Anthony ◎ 893-5494
243 Tarullo Ralph P ◎ 899-4786
257 Coffin Geo S ◎ 893-0057
Cosand Phyllis 893-4652
258 Phineas Lawrence School 893-8050
PORTER RD BEGINS
271 Bonfilio Frank ◎ 893-4530
282 Cookson Ralph 894-3762
338★Nigam Mool P 899-7326
380 Kennedy John F Memorial Library 223-7250
U S Federal Archives & Record Center 223-2657
385 Millet Gladstone E ◎ 893-4376
424 Guaranty-First Trust Co Of Waltham (Br) 899-2100
U S Post Office
U S Defense Contract Audit Agency 894-2400
U S Army Corps Of Engineers N E Div 894-2400
U S Genl Services Admn 894-2400
440 Bowse James F Jr ◎ 893-0650
ALDERWOOD RD ENDS
450 Malloy Joseph F ◎ 899-0261
456 Wall John J ◎ 899-3761
462 Lo Piccolo Gaspar S pntr ◎ 893-3813
468 Caminiti Anthony R ◎ 899-1478
SHADE ST ENDS
475 Metropolitan State Hospital 894-4300
478 Sambito Joseph ◎ 899-0961
482 Houdlette Dorothy M Mrs ◎ 899-0140
492 No Return



DOTY ST BEGINS
500 Orlando Ralph A ◎ 893-7852
FOREST ST ENDS
518 Breton Alex ◎ 893-6665
526 Smith Martha ◎ 891-9689
534 Chakalis Athanasia Mrs ◎ 894-6125
542 Garcia Raymond V ◎ 891-1357
550 Previte Dominic A 894-0898
HOBBS RD BEGINS
562 Edry Walter A ◎ 894-6075
570 Walker Geo B ◎
578 Jigarjian Paul pntr ◎ 894-6896
610 Cottage Crest Inc The restr 894-2440
MARGUERITE RD INTERSECTS
611 Akillian J G Inc 894-6650
Aero Mayflower Transportation trans 891-5430
Mc Laughlin Moving & Storage 891-5430
619 Izzi's Sub Shop luncheonette 893-9352
623 Pizzi Albert ◎ 894-7643
626 Franzese Michl F ◎ 893-1718
630 Shaw Geo J 894-9191
633 Office Building
SUITES
1 Cibotti Associates personnel consultants 891-0845
2 Morton Edw dentist 891-8211
3 Simpson James W Co mfg rep 899-7700
4 Vacant
5 Northeast Computer Services Inc 899-4327
7 Vacant
8 Vacant
EMMELINE AV BEGINS
637 Wellman Walter D 891-4363
638 Pandolfi Mario ◎ 893-1899
639 Mullen Eliz C Mrs ◎ 894-3928
643 Muldoon Wm H ◎ 893-7688
647 Lane George W ◎ 893-7348
648 Ravalli Frank A ◎ 893-0828


**WALTHAM AUTO BODY Inc.**
COMPLETE AUTO BODY REPAIRS
24 HOUR TOWING
281 Crescent St., Waltham 899-1150

**WALTHAM FLOOR COVERING, Inc.**
EST 1943
LINOLEUM - CERAMIC TILE - CARPETS FOR EVERY ROOM IN THE HOUSE
All Work Installed By Our Own Expert Mechanics
100 Maple St., Corner of Moody St., Waltham 894-5700, 894-0617

**Mor Real Sewing Machine Center Inc.**
ESTABLISHED 1949
Sales—Service—Parts on All Make Machines
Specialized Sale and Service to Area Schools
126-132 High Street
Waltham
Vincent C. Morreale
Tel. 891-5333

**JOHN F. LEE REALTORS**
REALTOR®
WALTHAM & VICINITY
RESIDENTIAL
COMMERCIAL
INVESTMENTS
APPRAISALS
TEL. 893-4300
Res. 893-6795
903 MAIN ST.
(02154)

**TRAPELO RD—Contd**
650 Eisan Roland C ◎ 894-5690
651 Famosi Reynold A ◎ 894-1105
659 Ricci Farm's 893-9427
Ricci James S ◎ 899-8787
Ricci Francis S 893-8147
659a Rita Lena M Mrs 893-8149
CIRCLE DR BEGINS
664 Maffei Ralph A ◎ 891-4278
666 Dilorenzo I Ernest ◎ 893-4280
670 Vannasse Herbert E ◎ 893-8936
676 Schkuta Geo ◎ 891-6492
678 Mula Patk R ◎ 894-9648
682 Sarno Joseph A ◎
★Buonavgurio Angelo
685 Castner Eliz D ◎ 893-5327
688 Brennan Joseph J ◎ 893-8762
WOBURN ST BEGINS
694 Spiller Cecile B ◎ 893-4551
699 Fire Dept Engine 8 893-4100
706 Giorgianni Valentino 893-4551
716 Vieira Henry A 891-5722
722 Perkins Joseph G Jr ◎ 894-0592
730 Coco Antonio C ◎ 899-1943
735 Mahoney Miles ◎ 894-5070
738 Buonomo Albert J ◎ 894-3759
744 Hagopian Torkom Rev 894-1114
750 Andrews Wm W ◎ 893-6383
756 Mac Gilliviary Angus F ◎ 893-9059
764 Garber Theresa M Mrs ◎
770 Pasciscia Joseph F ◎ 899-8909
775 Middlesex County Hosp 894-4600
776 Dally Doris E Mrs ◎
BOW ST BEGINS
792 Byron Wm H ◎ 899-9072
ABBOTT RD BEGINS
798 Panjian Gregory N ◎ 893-8592
804 London Leonard S ◎ 894-2397
810 Mc Carthy Thos F ◎ 893-8404
818 Karnella Joseph C ◎ 894-6363
824 Pratt Austin F 894-4631
830 Mc Carthy Edw P ◎ 891-5296
836 Toohil John P ◎ 893-8377
842 Argy Cath S Mrs ◎ 893-8591
GILMAN RD BEGINS
854 Mather Millicent B Mrs ◎ 894-3245
Mickey Mantle Baseball Field
856 Our Lady Comforter Of Afflicted School 899-4475
857 Our Lady Comforter Of The Afflicted Church 894-3481
Our Lady Comforter Of The Afflicted Rectory 894-3481
★Burke Leonard J Rev
BOW ST ENDS
920★Connolly Ann M
942 Andrews Austin F ◎ 893-1187
Rear Vacant
952 Grillo Matteo ◎ 893-1324
957 Vecchio John 891-9788
958 Carchia Dorothy E 894-7951
960 Bono James F ◎ 894-9248
970 Randolfi Marco ◎ 894-8093
OLD LEXINGTON RD BEGINS
977 Fette Louise M ◎ 899-1534
991 Vacant
1019 Wal-Lex Shell Station 893-9280

28

LEXINGTON ST INTERSECTS
1033 Trapelo Service Center Inc 893-8500
1042 Allia Salvatore ◎ 893-4319
1045 Waltham Savings Bank (Br) 899-1280
1050 Distasio Carmelo M ◎ 894-1570
1054 Gladman Geo A ◎ 893-2802
1060★Pezzini Joseph ◎ 894-3159
1061 Halliday Gerald E ◎
1066 More Morris ◎ 893-8270
1072 Sterling Mabel M Mrs drsmkr ◎
1079★Walsh David M 891-6823
1080 Hayden Montford K ◎ 893-6452
1081★Gelman Sheldon R ◎ 899-8122
1087 Scorzello Michl ◎ 891-4416
1088 Yee Henry 894-2108
1094 Woo Edw N ◎
1095 Fitzsimmons Tina Mrs ◎
1100 Tonicki Stanley H pntr ◎ 893-1690
1102 Harris Ernest 899-9335
1106 Johnson John O Jr ◎ 893-8861
1112 Ranelli Gerard
1118 Salvini Dorothy A ◎ 894-6685
1119 Gerelds Geo W ◎ 899-8149
KINGSTON RD BEGINS
1122 Fuller Mary E Mrs nurse ◎ 894-7446
Makin Mildred L Mrs nurse 894-7446
HARDY POND RD BEGINS
1125 Coffin Oliver E ◎ 893-3578
1128 Lundy Herbert N ◎ 899-4381
1131 Hietsch Ronald G ◎ 894-2965
1134 Cox Harold B ◎ 899-9545
1141 Faucher Leo A ◎ 893-8881
LEITHA DR BEGINS
1142 Walsh Robt G ◎ 893-3518
1151 Santoro Rosalie M Mrs ◎ 894-5745
1155 Hodgdon Alice J Mrs ◎ 894-9078
1160 Dallacosta Margt M Mrs ◎ 893-8851
1165 Booth Edw T 899-2017
1166 Teller Francis J ◎ 893-6543
1172 Maillet Andre 894-0452
1173 Steinberg Ira ◎ 899-3375
1176 Frost Geo B ◎ 891-1051
1179 Godfrey Carrie I Mrs ◎ 893-6632
1180 Hennessey Fredk J ◎ 894-1873
1187 Kendall John L ◎ 893-3154
1188 Kelly Edw B ◎ 893-1979
1192 Daniels Edith B Mrs ◎ 899-0819
SHEFFIELD RD BEGINS
1199 Greer James ◎
GROVE RD BEGINS
1200 Richards Stanley T ◎ 893-2912
1205 D'Agostino Arth T ◎ 899-2053
1210 Esser Wesley J Jr 891-1279
1215 Sweeney Mark L ◎ 891-1698
1219 Fitzgerald James A 899-5081
1220 Graverson Playground
BROOK RD BEGINS
1225 Procyk John ◎ 893-4259
1235 Mullaney Angelina M Mrs ◎ 894-9507
1239 Briganti Louis ◎ 894-8618
1247 Clark Maurice B ◎ 893-7911
1253 Roderigues James
1263 Foucher Robt W ◎ 899-8285
PINE VALE RD BEGINS
1264 Ghioldi Emilio M ◎ 895-1955
1272 Fienman David ◎ 893-7590
1273 Tamburro Robt J ◎ 893-5439
1279 Downing Wm J ◎ 894-8996
1280 Powers Marion T Mrs ◎ 894-6885
BANBURY AV BEGINS
1284 Hardy Nelson C ◎ 893-0449
1290 Montesanti Clement F ◎ 893-3682
1293 Nolan Novelties 894-2544
Nolan Darwin K ◎ 894-2544
1296 Johnson Clarence I ◎ 893-1321
1299 Gallagher Frank
1300 Arujo Edw H ◎ 899-4289
1306 Richard James H ◎ 894-1856
1307 Valentinas Henry ◎
1310 Donnelly Martha E Mrs ◎ 894-7149
OUTLOOK RD BEGINS
1312 Alongi Thos J ◎ 894-7048
1317 Notar Rose Mrs 899-4494
1324 Montgomery Eug ◎ 894-4760
1328 Mac Lachlan Wm H ◎ 899-8613
1331 Linstrom Robt T ◎ 899-0745
1332 Cusano Donald F ◎ 894-2626
1337 Patuto Ralph C ◎ 894-3312
1340 Daigle Alphonse J ◎ 894-9749

**TRAPELO RD—Contd**
1343 Camarra Robt ◎ 893-8254
1344 Vacant
1348 Santoro Costa C 894-7886
1349 Caruso Emmanuel
PHEASANT RD BEGINS
1355 Decker Lewis B ◎ 894-3930
1356 Testa Anthony ◎ 899-1042
1360 Steckel Francis E ◎ 894-8240
1363 Green Harry M ◎ 894-7129
1364★Selway Brian
1369 Pacheco James A ◎ 894-6889
BERKLEY RD BEGINS
1372 Sarkisian Levon 891-4202
1374 Marling John B 891-7566
1375 Mello John ◎ 893-7523
1380 Lonergan Richd ◎
1385★Boudreau James P
1388 Michaud Richd O ◎ 891-4626
1393 Bearisto Wm E ◎ 899-3472
1396 Burgess Garfield R 893-1931

12

SMITH ST INTERSECTS
1455 Trapelo Exxon Service Station 890-9874
1473★Priest Steph B 890-5499
1490 Wellman Irving R ◎ 890-4057
1497★Hany G El-Far 890-0089
RTE 128 INTERSECTS
1560 Graphic Microfilm Inc 890-3456
Spaulding Co (Printing Div) sls & serv 890-0150
1601 L F E Corporation elec gds mfrs 890-2000
1605 Pitney Bowes 890-2160
1617 No Return
1625 Butler Wm C Electronics tv repr 890-2828
Butler Wm C ◎ 890-2828
1631 Kehoe Thos P ◎
1643 Weld Leonard N ◎ 890-3897
LINCOLN ST ENDS
1651★Anderson Robt 890-5482
1654 Mc Kenzie Danl J ◎ 890-7938
CHRISTOPHER RD BEGINS
1661★Claus A
1664 Morreale Vincent C ◎ 890-3989
MELODY LA BEGINS
BRENNAN AV BEGINS
1679 Bailey John A ◎ 890-4675
1680 Sevigny Donald F ◎ 890-7831
1687 Dion Wm E ◎ 890-4284
1690 Agrillo Anthony S ◎ 890-7443
1695 Lutz Howard T ◎ 890-5282
1700★Lanergan Robt G 890-8158
1701 Garland Allen G ◎ 890-6935
1704 Kleiner Borris C ◎ 890-6674
HOBBS BROOK RD BEGINS
1707 Cummiskey Shirley A Mrs ◎ 890-4596
1710 Legere Joseph R ◎ 890-2064
1714 Bergeson Ernest A Rev ◎ 890-5163
1715 Alcorn Malcolm C ◎ 890-9357
1725 Norton Alice M Mrs ◎ 890-2662
1731 Carroll Fredk D ◎ 890-0367
1738 Rietchel Arth R ◎ 890-2185
1739 Favre Edw G ◎ 890-4775
1756 Agrillo Charles S ◎ 890-2458
1757 Mancuso Philip ◎ 890-2516
1758 Tortola Fredk Jr 890-3189
1767 Fielding Robt J Jr ◎ 890-1832
1774 Guillette Donald P ◎ 890-6360
1776 Halloran Louis E bldg contr ◎ 890-0954
1777 Thurston Arth E ◎ 890-7465
1785 Cardarelli Felix A ◎ 890-0446
1786 No Return
1795 Nathanson Harry ◎ 890-7450
1800 Papia Biagio J ◎ 890-4847
1805 Mroszczyk Henry E 890-6272
1806 Dileo John C ◎ 890-5565
WOODCHESTER RD BEGINS
1830 Ross Wm C ◎ 890-1919
1839★Cavanaugh Wm J 890-3289
1840 Teichman Chester O ◎ 890-5098
1841 Reservoir Nursing Home 890-5000

26

**TRIMOUNT AV —FROM 150 COLLEGE FARM RD TO BEY ROSEMONT AV**

ZIP CODE 02154
MONTCLAIR AV INTERSECTS
MARIVISTA AV INTERSECTS
6 Gullotti Robt P ◎
10 Sullivan Lawrence J ◎
14 Maguire Frances E Jr ◎ 899-7589
15 Landry Edmund J ◎
19 Zottola Luigi ◎ 891-1437
32 Goyette Charlene M Mrs ◎ 894-7265
53 Teeven Jerome F ◎ 894-3218
BRAEMORE RD BEGINS
56 Ross Thos A ◎ 893-0076
59 Keane John W ◎ 893-2370
65 Keane Robt E ◎ 891-7281
69 Partridge Richd D ◎ 899-3828
88 Lane John F Jr ◎ 899-2025
101 Lyons Gerald C ◎ 891-6034
102★Nixon Joseph G Jr ◎
103 No Return
104 Whitney Bruce C ◎ 891-0084
107 Griffin Richd T ◎ 894-6683
108★Watkins Dale E ◎ 891-4585

27

**TRINITY CIR —FROM 145 BARBARA RD**

ZIP CODE 02154
10 O'Dea Michl T ◎ 894-5548
11 Klimoski Charles J ◎ 893-5766
14 Powers John J ◎ 894-3787
15★Ryan Kevin 894-1104
18 Davis Frank A 891-0898

28

**TUDOR ST —FROM 10 BANBURY AV TO 176 BERKLEY**

ZIP CODE 02154
11 Markham Fredk A Jr ◎ 894-4858
12 Wilson Walter A ◎ 894-7016
17 Bazarian Charles ◎ 891-1091
20 Felt Ronald H 891-6044
23 Duffer Charles S ◎ 894-9667
26 Vulgaropulos Athanasios A ◎ 894-7666
29 Davis Channing E ◎ 899-3887
35 Joyce Thos F ◎ 891-5554
40★Koumjian Ralph L ◎ 891-4865
43 Cotton Richd S ◎ 899-0157
46 Sabatino Dominic ◎ 894-1515
51 Maillet Joseph L bldg contr ◎ 894-7825
54 Sobolka Wm ◎ 894-7451
57 White Howard C ◎ 894-3244
60 Boucher Albert ◎ 899-8765
63 Sennett Lillian R Mrs ◎ 894-7347
66 Purcell Wm J ◎ 899-3619
69 Goldstein Jerome B ◎ 893-1461
74 Saltzberg Wm ◎ 899-1822
80 Kelly Ann S Mrs ◎ 891-5896

16

**TURNER ST —FROM 545 SOUTH**

ZIP CODE 02154
2 Compo Industries Inc research & development 894-3650
12 Connerney Wm F ◎ 894-4447
14 Henry David
20 Govone Terzol ◎ 899-8284

LA LANTERNA RESTAURANT
LANDMARK OF ITALIAN FOOD
DANNY COLELLA, Owner — WINNER OF 1968
CULINARY EXHIBITION IN ROME
53 Prospect St., Waltham
893-9038 or 899-2562

PAUL'S AUTO BODY Inc.
COMPLETE BODY REPAIR
44 Charles St.
TEL. 893-8543

J. S. HAYS CO., INC.
GENERAL CONTRACTORS — BUILDING
Commercial — Residential
ASPHALT PAVING — DRIVEWAYS — WALKS
275 LEXINGTON ST. (02154) TEL. 893-2100

O'Toole The Florist Inc.
Tel. 893-2961
719 Main St. Waltham, Mass. (02154)



TURNER ST—Contd
26 Donovan Peter F ◎ 899-2666
28★Bashevkin Sharon
30 Schurman Sandra A Mrs 899-9809
32 Kouyoumjian Ralph H
34 Daigle Rene A
36 Oxford Wm L 899-8262
38 Thompson Leland L ◎ 893-0724
42★Bloom Marc H
44 Gilliam Leroy ◎ 899-2820
48 O'Mara Thos F ◎ 893-8871
HARTWELL PL BEGINS
54 Coxall Harold C 894-6258
56★Toth Michl 891-9313
60 Ferguson W J Electrical Contracting 899-7940
Medi-Pax Corp med packaging serv 899-2200
Sprague Electric Co electronic components sls 899-9100
Credit Control Services Inc 891-6161
Lexicon Inc digital equip mfgr 891-6790
Turner Street Rlty & Trust
Sprague Products Co 899-8840
Mostek 899-9107
74 White Pigment Corp (Whse) 894-1859

4

UNDERWOOD PK —FROM 886 MOODY SOUTHEAST TO NEWTON LINE

ZIP CODE 02154
8 Davis Charles W 891-0795
10 Park Margt T ◎ 894-3037
11 Matton Donna Mrs
Mc Carthy John D 889-2451
Mahoney Wm E 893-8522
Vacant
12 Allain Fidele G 891-1344
Vacant
14 Caponi Ernest L ◎ 891-4832
15★Allen Richd F
16★Chaisson Judith A
17★Landry Lionel W 891-0379
18 Wyskoczka Paula Mrs
19 Richard Robt J ◎ 891-4028
20★Barles Delek
21 Araniz Hector 893-7564
23 Vacant
24 Gregoire Bertha M Mrs 893-0775
25 Papia Peter ◎ 894-9639
26 Ahlers Loren T 893-0838
27 Popsuj Paul H 894-6241
28 Edmunds Joan Mrs
29 Maguire Thos F ◎ 894-1443
30 Maguire Danl 893-1364
31 Bennett Elma Mrs 891-6459
33 Durbano Margt L Mrs ◎ 894-2708
38 Apartments
1 Ridden Dora E 894-3106
2★James Gary
3 Barrett Annie Mrs 893-5393
4 Tosti Josephine Mrs 894-3418
40 Creeden Bernard F ◎ 893-2107
42 Creeden John J Jr 894-2107

37

UNION ST —FROM 16 TAYLOR NORTH TO 15 GORDON

ZIP CODE 02154

3

UNIVERSITY PK —FROM THORNTON RD EAST OF HAMILTON RD

ZIP CODE 02154
1 Walker Wm G ◎ 894-0568
2 Rogers Carl G Jr int dec 893-8474
3 Gardner Steph E ◎ 899-9617
4 Mc Donald Joan I 891-4826
5 Sullivan Ronald L ◎ 894-7590
6 Stevens Kenneth W ◎ 899-5554
7 Valiante Joseph P ◎ 894-5345
8 Egan Wm K ◎ 893-1719
9 Champion Craig W ◎ 893-2153
10 Terrasi Joseph ◎ 894-1237

14

UPLAND RD —FROM 175 PLYMPTON WESTERLY TO 71 WOODLAND RD

ZIP CODE 02154
1 Harris Alan D ◎ 899-0201
14★Laswell Wm D ◎ 893-4765
19 Rodier Eug R ◎
BRYANT RD ENDS
24 Cronin Dennis J Jr ◎ 891-1615
27 Carroll John F ◎ 894-1374
34★Dufromont Robt J ◎ 894-7929
37 Brown Mary E Mrs ◎ 894-3381
38 Keohane Alice M Mrs ◎ 899-0076
43 Quagliozzi Joseph W ◎ 894-3854
44 Trombley John P ◎ 891-7081
45 Schubert Robt C
50 Mason Vincent D ◎ 893-3382
51 Cannavino Angelo G ◎ 894-3117
57 Taranto Felix G ◎ 899-4732
62 Cavanaugh Martin J 899-8552
63★Sullivan James P ◎ 891-8321
67 Quirk Joseph S ◎ 899-0788
73 Morrison John H ◎ 894-3336
74★Mc Phall Norman E ◎ 893-0444
77 Wright Harold M ◎ 893-5594

24

UPTON RD —FROM 72 TRAPELO RD TO 450 WAVERLEY OAKS RD

ZIP CODE 02154
5 Beaver Helen K Mrs ◎ 899-1666
11 Flynn John P ◎ 891-1591
15 Purdy Wm A ◎ 893-3015
BROOKFIELD RD ENDS
19 Davidson Robt W ◎ 894-4947
34 Samson Arnott J ◎ 894-0657
35 Dacey John B ◎ 893-0384
41 Edgar Wm B ◎ 894-1638
44 Crowley Frank J ◎ 893-4207
45 Thomas Ernest ◎ 894-1192
SHIRLEY RD INTERSECTS
54 Calarese Wm ◎
58 Lassen Dorothy L Mrs ◎ 894-1828
61★Biggins James ◎ 899-0528
62 Burnett Thos L ◎ 893-4663
65 Ward Henry T ◎ 891-6527
67 Bosworth M Phyllis Mrs ◎ 899-2618
FREEMONT TER INTERSECTS
75 Mc Cauley Leo A ◎ 893-1411
76 Lee Thos L ◎ 899-5090
PARKVIEW RD INTERSECTS
84 Clifford Dorothy J ◎ 891-0642
85 Bourque Charles E ◎ 893-8220
95 Biron Florian M ◎ 899-8984
108 Sturm Ferdinand J ◎ 894-8397
116 Mc Namara Michl ◎ 899-5143

8

VALLEY VIEW RD —FROM 190 LYMAN TO 640 BEAVER

ZIP CODE 02154
4 Salvucci R & J Corp road contr 893-3971
Salvucci Ralph ◎ 891-4084
11 Ryan John J ◎
18 Samuelian Kourken ◎ 894-6153
21 Shaughnessy Paul V ◎ 899-1965
29 Meola Joseph ◎ 893-3564

**VALLEY VIEW RD—Contd**
30 Collins Margt Mrs ◎
35 Cronin Francis J plmb ◎ 894-7262
OAKLEY LA BEGINS
55 Smerlas Peter ◎ 894-3205
57 Cameron Robt J ◎ 893-0036

23

**VAN VECHTEN ST —FROM 64 MARLBOROUGH RD TO 3 ARCADIA AV**

ZIP CODE 02154
9 Mulrean John W ◎ 893-3066
12 Castellano Louis A ◎ 899-3376
16 Anastas Geo ◎ 893-5753
19★Mac Lean Neil P ◎ 899-9076
20 Bailey Otis S ◎ 893-4276
23 Patterson Helen M Mrs ◎ 893-5764
26 Kavey Wm J Jr ◎ 894-2049
38 Le Duc Wm A ◎ 891-9248

25

**VARNUM PK —FROM 63 DALE NORTHWEST TO 247 BACON**

ZIP CODE 02154
17 Smith John S carp ◎ 899-2584

36

**VERNON ST —FROM 49 PROSPECT WEST TO 83 WESTON**

ZIP CODE 02154
6★Bonna Robt C 891-5531
★Della Salla John A 891-5111
★Nowack Edw C 899-7680
8★Noe Ceo J 893-4256
★Cincotta Helen 891-7631
★Callahan Thos 891-9236
Publicover Freda A
15 Mc Namara Francis X mfrs agt ◎ 893-2242
16 Robertson James A 894-9643
★O'Brien Robt 894-4059
17★Bellan John R
18 Pellegrine Russell R 899-7498
Burke Wm J 891-6087
19 Petrino Anthony 891-5568
★Younker Paul
20 Notartomaso Robt M 891-6767
Centola Joseph C 891-8126
21★Myers J E 891-7941
★Schneider K
23★Goldman Danl J 891-7857
★Howard Ellen
24 Lincoln Randolph D ◎ 893-2198
★Biddy Donald C
25 Hudon
★Chandonait Michl
Vacant
27★Flynn Richd ◎ 891-9824
28★Linde Frank
★Harrison James C 899-6093
★Baker Kath C 899-7583
★Fletcher Steph R 899-4882
★Yarusso James
Vacant
Ponte Robt A 899-1809
31 Mc Laughlin Thos F ◎
32 Lord Wm 893-5825
Perry Paul E
33 Holden Alan B
35 Colluta
37 Giglia Peter
39 Giglia Salvatore
40 O'Connor Kevin 899-9760
★Meade Warren A 893-5597
41 Harkins Mary G ◎ 893-8236
43 Isaacson Carl H 899-1097
44 Smith Matthew W
Smith Mary H 899-4155
45 O'Shea John P ◎ 894-0270
46★Sweet Richd G
Rear Jordanais Ludger E ◎ 894-7591
47 Riley David O 899-7989
Chauhan Natwar P 899-7385
48 Conforto Antonio ◎
49★Parker Randi B
Rooney John 899-4597
50 Penta Eliz Mrs ◎
51 Aubert Richd C 894-6221
52★Moran Robt ◎
53★Devane Mark R ◎ 899-8541
55 Hart Margt A Mrs 894-0129
57 Deegan Charles
59 Devane Mary J ◎ 899-4881
60★Leone James E
62 Menard Norman
64 O'Loughlin Ellen Mrs 894-9489
66 Flynn Carlton F Jr ◎ 893-0704
67 Flynn Thos 899-9405

17

SOUTH ST INTERSECTS
79 Russo Louis A 899-2015
81 Forbes Charles H ◎ 899-4342
83 Bonafide Joseph ◎
85★Leblanc Geo V
86 Patenaude Joseph D 893-0803
88 Doyle Madeleine Mrs ◎ 894-3689
89 Spilva Ruth Mrs 894-3132
Semenchuk Michl 894-3132
90★O'Halloran Richd
91 Mara Geo ◎ 894-2587
92 Doucette Paulette M Mrs 894-0247
AUBURN ST BEGINS
93 Fisher Robt W ◎ 899-8140
98 Bianchi Fiorino A ◎ 891-4645
104 Larkin Fredk J pntr contr ◎ 899-0483
108 Comeau Joseph E ◎ 899-0456
112 Newerla A Barbara Mrs ◎ 894-2837
BOYNTON ST BEGINS
128 Russell Ruth I ◎ 894-0059
Weinberger Leonie Mrs 893-6846
Nellson Ralph A 894-0059
132 Ackerman Jerome ◎ 891-4505
Bolton Warren R lwyr 894-3202
138 Lombardo Guy ◎ 893-2176
CABOT ST BEGINS

21

**VILES CT —FROM 192 CHARLES TO DEAD END**

ZIP CODE 02154
1 Thompson Robt E 894-8395
2 No Return
3★Finkle Harry
4★Clifford Lillian M
5 Frechette Paul J 893-3046
6 La Casse Joseph R 899-6433
7 Rosen Bruce 899-6858
8 Yanaro

3

**VILLA ST —FROM 10 CEDARWOOD AV TO BEY PLEASANT AV**

ZIP CODE 02154
3 Healey Helen J Mrs ◎ 894-1624
8 Sangeleer Gerard L ◎ 894-5176
9 Shepard Geo F 893-8576
10 Olson Philip E ◎ 899-4510
11 D'Angio Alf V ◎ 894-9231
14 Crowe J Richd ◎ 893-1396
17 Dagavarian Charles ◎ 899-3131
20 Nichols Arth E ◎ 893-0162

DICK'S QUALITY TELEVISION SERVICE
DICK BARTLEMAN, Master Tech No. 3512
MOTOROLA SALES - SERVICE
Prompt Skilled Service On All Other Makes
Home and Carry In Service • 9 Out of 10 Sets Repaired In Home
COLOR & TRANSISTOR SPECIALISTS
MOTOROLA Quasar
33 LEXINGTON ST., WALTHAM
TEL. 891-7280

COLONIAL KITCHEN INC.
Italian and American Food
Family Dining at Moderate Prices
19 Crescent St. Waltham 894-4010

WALTHAM
HY
GRADE
LIQUOR
STORE
Inc.

BEER
WINE
CORDIALS

2 Oak St.
Waltham
Mass.

TEL.
894-3020

BELMONT ANIMAL HOSPITAL
24 Hour Emergency Service
484-5197
820 Pleasant St.
Belmont, Ma. 02178

VILLA ST—Contd
21 Failla Vincent ◎ 894-3118
24 Lane Lawrence J ◎ 893-6041
27 Cedarwood Constn Co
Cormier Claude J ◎ 899-8575
28 Bourgeois Jeanette Mrs ◎ 893-2070
29 Aucoin Wilfred G ◎ 899-0796
32 Mulcahy Nicholas L 894-2735
36 Perkins Charles W ◎ 894-3753
ROCKRIDGE RD ENDS
41 Zilinskas Walter J ◎ 894-3122
43 Mac Arthur Gordon G ◎ 893-4139
47 Taylor Kenneth A ◎ 893-5841
53 Pisano Rose M Mrs ◎ 894-7411
57 Graves Robt E ◎ 899-2148
61 Shea Edith M Mrs ◎ 893-8994
62 Elliott Ethel G Mrs ◎ 893-8561
70 Nazar Nicholas ◎ 893-7702
71 Magazu John ◎ 899-4874
74 Vacant
75 Norman Ralph ◎ 894-9126
80 Boucher Aldoria J ◎ 899-3032
84 Lobo Peter C ◎ 893-6034
87 No Return
88 Waggoner Geo J ◎ 899-4667
89 Doherty John T 893-3640
94 Main Gordon W ◎ 893-6848
96★Le Blanc Edw J ◎ 899-6251
99 Greenough Edith G Mrs ◎ 893-3165
100 Zagwyn Theo K ◎ 893-1713

17

SUMMIT AV INTERSECTS
103 Hapenney Thos F Jr ◎ 893-6281
104 Richard Wm E ◎ 899-0898
107 Bardsley Harold J ◎
108 Harris Richd D ◎ 899-3539
111★Bone Bernard E 891-7487
112 Dew Sally Mrs ◎ 893-0016
116 Parlee Edith Mrs ◎ 893-4367
119★Hoffman Bernard ◎ 893-1352
122 Frye Edw D 893-1918
125 Under Constn
126 Labbe Roger C ◎ 899-5293
131 Brown Fredk W Jr ◎ 893-6320
132 Rose Mildred H ◎ 899-3884
137 Brophy Martin J ◎ 894-2540
141 Mullen Richd A ◎ 891-5575
FAIRMONT AV ENDS
147 Terrano Alphonse ◎ 899-4573
150★Arena Rosario C ◎
153 Mc Laughlin Ralph Jr ◎ 891-4339
157 Vinciullo Joseph J ◎ 891-0698
★Davis Michl J
161 Brough John ◎ 894-1479
165 Chlapowski Stanley J Jr 899-9657
Foti Mary A Mrs ◎ 899-8724
FISKE AV ENDS
189 Brackett Nathl P Jr ◎ 899-2075
194 Castellano Anthony S ◎ 894-2915
PLEASANT AV BEGINS
195 Mc Carthy John D ◎ 894-6684
196 D'Angio Louis A ◎ 894-1960
205 Cardillo Frank ◎

3

**VIRGINIA RD —FROM 103 SUMMIT AV TO 210 FLORENCE RD**

ZIP CODE 02154
1 Stohl Eva M Mrs ◎
6★Lamken Anna ◎ 893-8510
7 Whittaker John I ◎ 894-4183
14 Power Robt W ◎ 894-9438
15 Sliney Thos F ◎ 899-1872
17 Kent Alf P ◎ 894-8391
HAMILTON RD BEGINS
23 Casey Thos M ◎ 899-0579
25 Venuti Colin D
29 Eaton Dorcas B Mrs ◎ 893-3004
38 Delea W Danl Jr ◎ 894-2746
39 La Shane Barbara L Mrs ◎
42 Regan Mary M Mrs ◎ 893-2222
43 Costello Anthony J ◎ 894-5810
45 Rogers Ronald J ◎ 899-1698
48 Hills Mabel E ◎ 899-4726
52 Rice Wm A ◎ 893-6874
55 Shea Dora R Mrs ◎ 899-5067
56 Webber Paul O Jr 899-5043
57★Mc Guire David L ◎
60 Payne Michl ◎ 894-0013
61 Rizzo Jerome J 893-0342
65 Carulli A Raymond ◎ 894-6493
66 O'Neil John F ◎ 894-4769
70 Boudrot Edw J ◎ 893-0546
71 Frechette Albert R ◎ 899-8911
74 Casey Donald B ◎ 899-5599
75 Teele Conrad P ◎ 893-8849
81 O'Connell Charles F ◎ 893-9029
CEDARWOOD AV INTERSECTS
100 Suplit Rene A ◎ 893-5211
103 Roark Esther N Mrs ◎
111 Newman Julian N
112 Rawidowicz Esther E Mrs ◎ 894-9725
113★Feldron Martin ◎ 891-4729
117 Vacant
118 Hammond Sumner C ◎ 899-5463
123 Bissett Frank H ◎ 893-5012
125 Elliott Kenneth B ◎ 899-1339
126 Mc Namara Robt H ◎ 893-1755
129 Sweetnam Geo ◎ 893-4766
133 Shoreman Eli A ◎ 899-2460
134 Vasquez Ellen M Mrs ◎ 893-7046
137 Osganian Geo Jr ◎ 893-7525
138 Demarco Benedict J ◎ 893-2670
141 Ravid Benj C ◎ 891-9832
142 Vacant
150 Gordon Merton L ◎ 894-8213
151 Fitzpatrick Peter J ◎ 894-6397
155 Kilgore Geo M ◎ 894-2848
156 Malafey Karl B ◎ 894-7360
159 Quigley Virginia ◎ 894-8653
162 Erickson John R ◎ 893-6388
165 Mc Gann Benedict J ◎ 894-5311
166 Magnuson Russell W ◎
171 Lambros Frank P ◎
178 Mc Namara Walter E ◎ 893-7306

4

**WABASSO RD —FROM RIVERVIEW AV TO WOERD AV**

ZIP CODE 02154
70 Wightman Douglas T 894-8907
71 Rogers Joseph ◎

41

**WADSWORTH AV —FROM 734 MOODY SOUTHEAST TO 205 LOWELL**

ZIP CODE 02154
7 Mac Innes Ronald 891-4209
9 Dick John A 894-9218
11 Wambolt Plumbing Engineering Corp 894-2636
Wambolt Plumbing & Heating Co Inc 894-2112
11a Crouch Clyde 891-8295
12 Wambolt Plumbing & Heating Co Inc (Parking Lot)
13 Lacava Mary R Mrs ◎ 894-2791
Taranto Angelo J 899-0940
14★Frechette Norman
Glynn Lillian
★Munier Virginia 899-5909
17 Dimasi Carmine ◎
18 Leger Joseph G Jr ◎ 893-6888
20 Nowlan Donald 891-5086

**WADSWORTH AV—Contd**
23 Melanson Geo R ◎ 894-7741
23½ Aucoin Betty 899-1718
24 Cormier Gerard J 899-4514
26 Theriault Jean J ◎ 891-0057
29 Lacava Anthony J ◎ 893-3982
30 Hiles Alfreda Mrs 894-0402
32 Landers Clyde L ◎ 893-9019
33★Lassman Robt 891-1168
35★Cormier Joseph G
36 Viscogliosi Benj ◎ 893-1059
38 Wenger Harold J 891-8471
42 Cook J Lawrence 893-1435
Mc Mahon Dorothy A
Carlson Marion Mrs
★Place Georgina
Denault Marcella J Mrs 894-5837
43 Patten Diana R Mrs 899-5684
47 Nickerson Orville C ◎ 893-0875
Wilber Bertha E Mrs 893-2804
48 Allen Emile 899-3099
49★Burke Edw A 899-6636
50 Cormier Yvon O ◎ 891-5493
51 Caruso Gabriel A landscape gdnr ◎ 894-7695
54 Gray Arnold H ◎ 891-4378
55 Pouliot Jean-Marie ◎ 899-5335
55a Pouliot Onil 893-0948
57 Gorham Dorothea F
59 Shread John J ◎

---

5

**WALL ST —FROM 15 MC KENN NORTH TO DEAD END**

ZIP CODE 02154
9 Carroll John F 893-6115
10 Mc Donald Cath J Mrs ◎ 899-5407
12 Purchase Rose Mrs
13 Casella Rosario ◎ 893-8669

---

22

**WALLS CT —FROM 9 FOUNTAIN WEST TO DEAD END**

ZIP CODE 02154
15 Ben's Auto Parts Co salvage 894-5967

---

19

**WALNUT ST —FROM 100 CRESCENT TO 381 MOODY**

ZIP CODE 02154
4 Warrenton Apartments
A Wass Albert E 893-5446
B Paton Barbara Mrs 894-1939
C Copson Juliet M Mrs
D★Lawson Eliz G
E Cotton John H 894-6143
F★Strauss K
7★Davis Graldine E 891-1568
9 Horne Bernard J 893-0747
11★Clapp David
11a★Berrille Salvatore
11b Berrelli Mary Mrs
12 Doucette Leo J ◎ 893-3558
13★Chenell Gail Mrs ◎
Janicki Henry
Mooney Wm
★Edmunds Richd
Rear Vacant
ADAMS ST INTERSECTS
23 Baker Mary D 899-3971
Le Blanc Yvonne A Mrs 894-4996
Roy Aquilla J 894-0523
Holland Klara B Mrs 893-4607
27 Taylor Bessie M Mrs ◎ 893-1833
Matthews Ethel A Mrs
28 Richardson Paul H 891-5082
29 Vacant
Powers Marie Mrs 891-6687
30 Casey Theresa F Mrs ◎ 894-0456
31★Blitt Karen
Curran Janice M 899-1246
33★Tetreault Wm W 899-3208
Huntress C Robt Rev ◎ 899-5052
34★Plouffe Harold
Sloane John F ◎ 894-5703
★Foley Walter
★Pezda Thos
★Melanson Edwin
41 Cardigan Bldg apts
1 Buteau Robt 899-3163
2 Palmer
3 Fernandes
4★Proud Timothy 891-7416
5★Mc Lean Rodriguez
6 Messina
7 Downing Geo J 893-3393
8★Kavanagh Paul 893-4626
9★Mades D
10★Gardiner G
11★Brown J
12 Mc Govern
13★Nelson Lori
14★Street Waddy D Jr 894-5367
15★Baldwin Eliz 894-7078
16★Fernez John
17 Drinan Beatrice E 893-1391
18 Emmons
19 Dormail C 891-9163
20 Mc Gee Robt W
21★Jiminez Juan
22★Herrick Barry
23 No Return
24★Lombardo Diana 891-6169
43 Ricard Alice M 893-0456
★Roy Edmund 899-0737
★Savoy Laurie
★Gilbert Michl 899-7412
51★Malone Cyril 894-1387
53 Poulin Anthony J 894-5588
Desaulniers Alice V Mrs ◎ 894-7074
Rear Gannon Philip
54 Apartments
B1★Holab R S
2★Petrie Roy 899-3814
3 Vacant
B4 Allosso
5 Vacant
6★Male J 893-5383
B7 Ferguson Paul 899-6298
B8★King Monica J 894-4121
1 Vacant
2 Rogers
3★Mc Elman Donald E 891-1061
4★Cichy Dwayne 899-8181
5 Sakala John D 891-7759
6 Beatrice Rocco 899-1060
7★Burdette Ann P
8 King Robt N 894-4121
9 Buckley Sheila B 891-4388
10 Bolles
11 De Zuba Denise M 899-0039
12★Shah Pracip J 899-8493
13★Huberland Jay 891-7578
14 Gribetz Jeffrey I 899-0254
15★Metcalf Florence E
16 Vacant
55★Strong Lauren 893-1890
55a Vacant
57 Couillard Lydia
57a Cardillo Charles B 899-9594
57½★Santiago Liberato 891-0518
59 Farrington Thos J

TOM LYONS - Firestone
FIRESTONE TIRE HEADQUARTERS
REGENCY POLICE & FIRE SCANNERS
PANASONIC RADIO—STEREO—TV TAPE DECKS
210 LEXINGTON ST., WALTHAM, MA.. 02154
894-4900

Colonial Real Estate Co.
REALTOR®
WALTHAM • WATERTOWN • NEWTON AND VICINITY
INVESTMENT PROPERTIES • HOMES
RENTALS • COMMERCIAL • MANAGEMENT
9 Lexington Street, Waltham, Mass. (02154)
Tel. 891-4411

MARTIN'S WALTHAM SPRING CO., Inc.
DICK (PUDGY) MARTIN
"SPECIALISTS IN ALL LEAF SPRING PROBLEMS"
AUTO AND TRUCK SPRINGS - REPAIRED ● RESET ● INSTALLED
19 Music Hall Av., Off Elm St., Waltham 02154
Tel. 894-0218

PETIQUE CORP.
PET — GROOMING, SUPPLIES
BOARDING, SPECIAL DIETS, VETERINARIANS
820 A. Pleasant St. Belmont, Mass. 02178 484-6133



10

**WALTON ST —FROM 10 MALVERN WEST TO SMART**

ZIP CODE 02154
3 Mastropieri Paul ◎ 893-6956
9 Grady Lawrence H ◎ 891-5729
12 Bonica Joseph A ◎ 893-5967
15 Vaughan Ronald J ◎ 899-2452
21 Duggan Wm R ◎
25 Casella Robt

26

**WAMPUM AV —FROM 55 INDIAN RD TO 12 AMHERST AV**

ZIP CODE 02154
4 Wright Gordon H ◎ 894-2586
5 Casey Robt R ◎
6 Zaia Frank J ◎ 893-5493
8 Quigley Betty J ◎ 891-5138
12 Martin Esther M ◎ 893-2063
16 Leger Emil J ◎ 891-5730
17 Venuti Thos A ◎ 894-9318
18 Campbell John L ◎ 899-2239
21 Walsh Raymond W ◎ 894-8293
24★Beach Edwin ◎ 899-2036
25 Dowe Neal R Jr ◎ 899-1069
27 Lowd John E ◎ 893-8187
30 Vinciullo Joseph ◎ 894-1709
33 Bourgeois Alphee J ◎ 894-7990

26

**WAMSUTTA AV —FROM 85 INDIAN RD TO 36 AMHERST AV**

ZIP CODE 02154
7★Coburn Ruby
8 Chase Clifford W ◎ 894-0851
12 Schaufus Arth J ◎ 894-5999
17 Mauro Ralph R ◎
18 Howes Mildred E Mrs ◎ 894-1883
20 Lopez Vincent J ◎ 894-9625
22 Hogan Dorothy C ◎ 893-8548
23 Di Ieso Nicholas V ◎ 894-6097
25 Robinson Geo A ◎
29 Keefe Raymond F ◎
30 Bonica Leonard A ◎ 894-4241
32★Di Gregorio Vincent M ◎ 894-2176
33 Aiello Frank M ◎ 894-2539
35 Smith Chester A ◎ 893-1647
40 No Return
41 Martin Geo H mason ◎ 893-3619
44 Saint Pierre Myrtle M ◎ 893-3927
46★Holmes Arth ◎
49 Phillips Walter H ◎ 894-5908
50 Brown Reginald H ◎ 893-1433
60 Woodside Dennis

1

**WARREN AV —FROM 81 LEXINGTON NORTHEASTERLY TO 138 SUMMER**

ZIP CODE 02154
10 Berry Geo H Jr ◎ 891-6720
Nowlan Real 891-7369
16 Angelo Wendell A ◎ 899-0935
17 Aniello Vincent ◎ 899-4483
20 Angelo Anthony J ◎ 893-5476
★Cupo John 899-5989
21★Abrzhzmson Mildred S Mrs ◎ 893-2124
ORCHARD AV ENDS
26 Monaghan James J 893-6423
27★Chaisson Gerard 891-9266
28 Beaton Roy 893-9144
29 Quill Wm R 891-5366
31 Biggins Mary M ◎ 894-5932
35★Kelly Shirley Mrs 891-6457
37 Muise Robt T ◎ 893-7709
41★Donovan Danl P ◎ 899-4224
45 Poutas Alphonse J ◎ 899-0447
47 Gaudet Henry J ◎ 891-5676
49 Clasby Stella Mrs 891-5221

27

**WARREN ST —FROM 45 MAIN TO WATERTOWN LINE**

ZIP CODE 02154
14 Warrendale Appliance hsehold appliances ret 894-4543
21 Garden Grove Apartments
B1★Schneider Sumner
B2★Phillips Donald
B3 Hill Robt 891-0793
1 Wilde Wm 893-0356
2★Prendergast John 891-7162
3 Yoshida David 891-5451
4★Straff Ritchie 891-5873
1★Mac Millan Jean 891-5445
2★Selmer John 894-3170
3★Deldon Ralph 891-9827
4★Henebury Rita
STREET CONTINUED
22 D'Apollo Gerardo ◎ 893-8096
24 O'Connor John M 899-7298
30 Healey Gladys E ◎ 894-1774
31 Apartments
B1★Ashby Joan
B2 Marcus William B 899-5215
B3★Brown Janice
1★Klein Iris
2 Wright Mildred G Mrs 891-1181
3★Dykers Joseph C 894-9513
4★Pelavin Lawrence
1★Hayward Doris L
2★Hill David
3 Fermin Romeo 899-9215
4 Segill Mark E 893-0792
BRUCE RD BEGINS
32 Bruce Drug Inc 894-4224
36 E-Z-Park-N-Shop Gro 893-9456
38 Eric's Hairdressing Studio 893-9464
41 Apartments
1★Conley James
2★Metz Dale
B3★Boghosian Alan
1★Casserly Francis 893-4552
2 Leathers Louise D 899-0497
3 Francis Eliz 894-7646
4 Dickey Beverly 891-6510
1★Cotton Marjorie
2 Foster Mary
3 Ambrose Marjorie
4 Iodice John A 893-1712
STREET CONTINUED
42 Warren Barber Shop 893-8711
44 Arico Joseph F Jr phys 893-7248
48★Wadke Manohar 899-9816
51 Apartments
1★Lipi Herman
B2★Sprague Cath
B3★Myshrall Richd
1★Webster John 891-0025
2 Coleman Joseph P 894-6853
3 Quinn Wm 891-8588
4★Stadoenik Edw
1★Woytenowitz Geo M 899-3685
2★King David 891-9669
3 Kramer Alf 891-1378
4★Jakutis John 899-0292
55 Wiggin Wilbur S ◎ 893-7979
60 Iannuzzo Peter N ◎ 894-1818
61 Tobin Mary E Mrs ◎ 893-6567
62 Scanlon John F Jr ◎ 893-7498
CHAFFEE AV BEGINS
72 Bastarache Joseph N ◎ 893-4588
73 Nicholson Wm E ◎ 893-7593

HAROLD B. BOWERS, President and Treasurer

**BOWERS INSURANCE AGENCY, INC.**

Commercial Building Insurance In Waltham Since 1832

**4 GORDON STREET (02154)** **893-4064**



**WARREN ST—Contd**
76 Lowe John H ◎ 893-3212
79 Fawcett James ◎ 893-7933
80 Winchester John C ◎ 893-3269
84 Cremin Edw ◎ 894-3286
87 Quaranto Domenic ◎ 899-2395
88 Camarro Caroline A Mrs ◎ 894-1347
92 Neville John D ◎ 899-3632
96 Chace Harold M Jr pntr contr ◎ 894-6872
FAIRFAX RD BEGINS
98 Pasciscia Antonio ◎ 894-1155
103 Lamport Edwin F Jr ◎ 899-5814
108 Hale Eleanor Mrs ◎ 893-8160
110 Youden Thos D ◎ 893-6087
BYRON RD BEGINS
111 Mayo Alden S ◎ 899-0391
116 Wareing Estelle J Mrs ◎ 894-6865
122 Milton Richd A ◎ 893-5752
127 Earley James W ◎ 893-1162
128 Alberico Fredk S ◎ 899-2054
CANDACE AV BEGINS
133 Mills Walter M 893-0764
TENNYSON RD BEGINS
138 Graham Merrill N ◎ 894-9089
142 Trachtenberg Morris ◎ 893-5231
142a Enos John L 894-1253
148 Piantedosi Alex genl bldg contr ◎ 899-0544
151 Mancuso Eleanor E Mrs ◎ 893-7988
152 Burkhart Cyril P ◎ 893-0835
157 Ciccolo Joseph J ◎ 899-5371
158 Murphy Thos J ◎ 893-6533
LONGFELLOW RD ENDS
164 Ricci Richd C ◎
168 Rynn James F ◎ 893-5463
173 Kiernan Eug ◎ 891-7695
174 Kenney Olive V Mrs ◎ 893-3003
180★Vaglica John P ◎ 899-9860
181 Le Clair Ovila ◎
186 Beaudette Eliz V Mrs ◎ 893-8111
HAGAR LA BEGINS
191 Mahoney Florence E 893-0925
192 Griffin Walter T ◎ 899-3391
197 Cochrane Henry A ◎ 894-5030
200 Beckwith Jean M Mrs ◎ 893-4107
205 Poldoian John C ◎ 893-1659
208 De Marco Joseph G ◎ 891-4992
WILMOT RD BEGINS
213 Dolbier Charles B ◎ 894-7190
214 Mahoney Paul M 893-4397
220 Finamore Richd A ◎ 899-3841
223 Bordenca Frank R ◎ 894-2499
MARLTON RD BEGINS
239 Freedman Murray ◎ 899-1790
BEAL RD ENDS
245 Spinale Anthony G ◎ 899-1447
PELHAM RD BEGINS
248 Gandolfo Edw ◎ 894-7358
258★Melnick Paul E 899-7991
260 Beck Edw H
263 Alterisio Cath Mrs ◎ 894-9736
267 Segal Philip ◎ 893-2724
270 Drake Robt E ◎ 893-3104
274 Kasper Wm J real est ◎ 899-8597
275 Visco Mildred C Mrs ◎ 899-5840
278 Peterson Gustave W ◎ 893-5435
279 Kessler Paul ◎ 893-5212
284 Gobbi Wm M
Pratt Robt J ◎ 894-2076
285 Ferrullo Anthony M ◎ 894-7387
WAYNE AV BEGINS
294 Stanton Francis X ◎ 894-9853
WAVERLY ST BEGINS
WEBSTER ST BEGINS
302 Comeau Rosalie Mrs ◎ 893-2673
307 Giordano John P ◎ 893-8898
314 Aufiero Fredk Jr ◎ 899-5268
315★Wright Wm ◎
BOWKER ST BEGINS
317★Bruvio Pedro
319★Bourgeois T James
320 Cameron Donald O 894-0256
★Lassman Richd
321★Ingraham James 899-0062
323★Shaw Conrad
325 Czedik Charles S ◎ 899-4416
329 Clark Alvan G ◎ 894-1279
337★Buck Ronald 891-1144
Fay Robt 899-6505
339 Brennan Thos P
Mc Gee Arth P 891-7676
341 La Rosa Patk A ◎ 894-0459
342 Loynd Robt J ◎ 899-8959
344 Arrigo Placido ◎ 893-1084
347 French Wm 894-4284
Thomasell Albert 893-2263
349 No Return
Twomey Jane R Mrs 891-4376
BROOKLINE ST BEGINS

35

**WARWICK AV —FROM 67 GILMAN TO 186 TEMPLE RD**

ZIP CODE 02154
3 Parkham Floor Waxing 893-7924
Berkman Sidney W ◎ 893-7924
11 Priest Harmon R ◎ 899-8957
12 Mc Cormick Wm H Jr ◎ 894-8242
17 Hevesian Joseph ◎ 894-0773
18 Livoli Charles P ◎ 899-0917
23 Scannell Eleanor L Mrs ◎ 894-2329
24 Mason Edw A ◎ 893-8590
31 Shaw James ◎ 899-5028
36 Hayden Silas B ◎ 894-9215
37★Burke Richd D 899-2563
43 Burke Thos F ◎ 899-6372
44 Hurley Henry R ◎ 899-6327
ABBOTT ST INTERSECTS
49 Lally Richd W ◎ 891-9027
57 Wilson Charles M Jr ◎ 893-4025
58 Davidson Oscar L ◎ 894-9245
63 Curran John C ◎ 893-8376
67 Hopkins Gerald J ◎ 893-4054
72 Scordamalyia Florence C Mrs ◎
75 Lally John J ◎ 893-3219
78 Leonard Thos A ◎ 893-7943
81 Mc Kenna John J ◎ 893-0495
84 Brine Dexter D ◎ 899-2682
87★Vanunen Henry ◎ 893-3820
PUTNEY LA BEGINS
90 Conrad Geo D 894-3897
98 Fischer Helen T Mrs ◎ 899-1746
99 Babin Wm H ◎ 899-2693
104 Gallagher James J ◎ 893-8406
105 Leavitt Helen S Mrs ◎ 894-6731
110 Phillips Donald C ◎ 894-8652
113 Kasparian Malcolm Jr ◎
118 Cooper Geo E ◎ 893-3169
119 Gustafson Clarence H ◎ 893-8352
125 Santa Martin M ◎ 894-2964

Middlesex

FAMILY CO-OPERATIVE BANK

INSURED SAVINGS AND HOME FINANCING

OPEN FRIDAY EVENINGS 5-8 P.M.

577 MAIN ST. WALTHAM 02154 TEL. 893-8000

WAL - LEX BOWLING LANES
COMPLETE FAMILY RECREATION CENTER
800 Lexington St. Waltham 893-7070

BEATTY BROTHERS PHARMACY
PHARMACISTS
PRESCRIPTIONS AND HOSPITAL SUPPLIES
FREE PICK-UP AND DELIVERY
75 Crescent St., Waltham 02154 Tel. 894-7600



**WARWICK AV—Contd**
126 Landry Armand J ◎
131 Wong Francis K ◎
132 Martin Robt E ◎ 899-1187
139 Darvirris Peter L ◎ 893-7922

41

**WASHINGTON AV —FROM 772 MOODY SOUTHEAST TO NEWTON LINE**

ZIP CODE 02154
9 Hyson Thos C 893-5017
10★Long Edw
★Santolucito Joseph 899-5609
★Mara John ◎ 899-1482
Santolucito Thos 899-1298
11 Osborne Tina A Mrs 893-0902
11a Antonellis Paul
12 Cain Fredk A ◎ 894-5934
13 Saulnier Ruth E Mrs
Rogers Nelson
15 Le Blanc Cyril 899-1784
16 Breton Peter G 891-1185
17 Heald Charles E 899-1109
Carme Esther Mrs 899-6088
Whitelaw Alma Mrs
18 Vanaria Eleanor J Mrs ◎ 893-2553
20 Adams Clifford W 894-4051
22a★Salucci Gerard
22b Hopkins Charles J 891-8218
23 Dolber Harriett E Mrs 893-4462
24 Pierce Gertrude E Mrs 891-1231
★Kavanaugh Charles 893-5433
25 Marsh Bernard L 893-7507
26 Pichette Gerard 899-6187
27 Leone James E 891-6407
28 Barden Alice B Mrs ◎ 894-3995
29 Cannistraro Salvatore ◎
30 Rady Cath Mrs 893-6005
31 Rao Vincent L 899-7615
32 Earle Geo M 893-3995
33★Horowitz Peter
★Wallace Carol
35 Andersen Tony 899-3137
Fairweather Robt 899-3051
36 Leach Malcolm F 894-4137
Leach Phillip R
36a Rourke Shaun 899-3240
37 Ferrante Rosario mason 894-4084
38 Fairbanks
Bower Thos H 894-9263
40 Barge
Moniz Ronald E 899-2374
41 Toy Albert L ◎ 893-2309
42 Farrell Bernard C 893-1543
★Kocsis Paul 891-7092
44 Falzone Helen 894-7209
46 Lane Wm H ◎ 894-0018
48 Gregorio Thos ◎
49 Cleaves Marjorie ◎ 899-2258
54 Wycoff Robt L ◎ 891-0070
55 Anderson Herberta W Mrs 893-4908
Allen Martha 891-1476
56 Wilson Steph
★Remilliard Janet Mrs

18

63 Power Angus L ◎ 893-0082
67★Dewolf Albert
De Wolf Arth H ◎ 893-5351
70 Eccles Mildred L Mrs ◎
★Onley Kenneth 891-1187
75 Costantini Antonio 894-9174
76 Casavant Arth J ◎ 894-2272
79 Washburn Donald G 899-8608
Auvinen M Gunnar 894-1082
80 Mahoney Margt M Mrs ◎ 893-0382
81 Sunter Tallie Mrs 893-5824
83 Cronin Joseph M ◎ 893-2796
84 Aucoin Joseph D 891-4018
87 Campana Richd W ◎ 894-6470
88 Mac Queen Calvin A ◎ 894-0984
90★Glawson Dona Mrs ◎ 899-9194
91 Davies Ruth M Mrs ◎ 893-1655
95 Mc Kenzie Joseph A ◎ 894-2653
96 Vail Garfield A ◎ 894-6217
★Brady P D
★Glynn T
TOLMAN ST INTERSECTS
101 Lacava James T ◎
104 Turner Joanne ◎ 893-2296
108 Cincotta John G ◎ 893-0433
111 Kelley May E Mrs ◎ 894-2841
MILO ST ENDS
112★Boudreau James J 891-4990
114 Fontano David ◎ 894-2394
119 Walsh Francis L
121 Weagle Margt M Mrs ◎ 893-2434
122 Bergantino Carmen 894-8361
124 Boucher Joseph J 894-5743
126 Dandenault Lucille T
128 Doucet John I ◎ 894-9280
130 Petitpas Mary E Mrs 894-1323
132 Mc Enaney James G
134 Castoldi Albert J ◎ 893-7804

22

**WATER ST —FROM 54 CHARLES SOUTH TO 59 FELTON**

ZIP CODE 02154
6 J B M Swiss Screw Co 899-0677
10 Glass Media Studio stnd-leaded glass
rstrtn-rep 894-5680
12 Hanover Mfg Inc mach shop 899-8282
14 Aerographics aerial photog 899-4215
Semco Model Eng Co Inc auto accessories
& parts mfrs 899-9249
Sembon Engineering Corp constn 899-7238
16 Vacant
17 Solomon Bros Mfg (Whse) 899-3535
19 Lincoln Electric Co arc wldrs 899-2010
20 Torres Cath Mrs 899-3213
Vacant
22 Garcia Natividad
★Navarro Angelo

24

**WAVERLEY OAKS RD —FROM 175 LINDEN TO 24 TRAPELO RD**

ZIP CODE 02154
3 Waverley Oaks Apartments 527-6430
101 Vacant
102★Hsu Mao Tong
103 Vacant
104★Mc Daniel Susan
201★Donovan Danl G
202★Connors Joyce
203★Southwick C
204★Ward Howard
301★O'Donnell C

ALBERT KLINE INSURANCE, INC.
Life Pension Specialists
899-5353
899-7744
900 MAIN ST. WALTHAM, MA. 02154

**WAVERLEY OAKS RD—Contd**
032★Bennett Phyllis
303 Vacant
304★Klein Barbara
7 Vacant
12 Littlefield Mary C Mrs ◎ 899-0776
20 Sicotte Ernest J ◎ 893-7359
26 O'Mara Wm R ◎ 894-3476
42 Brown Winifred S Mrs ◎
46 Clarke Harry J ◎ 899-0849
50★Murdock Frank P ◎ 893-7283
56 Hulehan Lillian N Mrs ◎ 894-1691
62 Farrell Mary B 893-4928
68★Proiz John L ◎ 891-7033
MARIANNE RD ENDS
191 No Return
211 Warren Samuel D School
BEAVER ST INTERSECTS
212 Warren Corneilia Playground
225 Illsley's Shell Service 893-9509
273 Tyler Wat Co Inc The fuel oil 894-6800
313 Shell Oil Co District Offices In Wellesley 891-8020
Shell Oil Co 891-8020
329 Peirce Bros Oil Service Inc 894-0251
331★Pierce Beverly
349 Peirce Allan W ◎ 893-2364
351★Peirce Michl
355 Yolanda's 899-6470
360 Cusano Marcellini A ◎ 899-4923
366 De Sisto Joseph P ◎ 893-4865
374 Cunningham Mary 899-8632
376 Dan-Cel Co plmbr 893-4636
Cellucci Danl B ◎ 893-4636
★Tambash Christine
PARKVIEW RD BEGINS
400 Peirce Walter L ◎ 893-0170
406 Kilday Winifred M Mrs ◎ 891-1699
411 Waverly Oaks Park
Gymnastics Junction Inc recreational service 893-2009
Master Supply Co distr of small appliances 899-6410
Chiswick Trading Inc polyethelene bags distr 899-4100
Emerson Construction Co Inc br 894-0704
412 Zaino Albert B ◎ 891-6464
416 Driscoll Lawrence J ◎ 894-5022
422 Luvisi Joseph ◎ 893-3018
428★Borden Walter
436★Mola Joseph 899-3185
438 White Sheila M
440 Mola Joseph Jr ◎ 899-8378
UPTON RD ENDS
WOODBINE ST BEGINS
460 Carbone Phyllis M Mrs ◎ 899-3171
WENDELL ST BEGINS
WILSON RD BEGINS
476 Peirce J Phillip ◎ 893-4483
496 Lewis Joseph L 894-4940
502 Rodley John W ◎
510 Gage Paul S ◎ 893-5028
SHIRLEY RD BEGINS
520 Jackson Walter B ◎ 893-6006
525 Beaver Brook Reservation
526 Dewey John M ◎
530 Cassidy Francis
536 Carleton Thos J ◎ 894-6083
BROOKFIELD RD BEGINS
544 Donovan Geo H Jr ◎ 899-3247
550★Collura Attorio ◎
554 Maloney Thos E ◎ 899-5038
558 Vacant

---

27

**WAVERLY ST —FROM 294 WARREN TO 69 HOLLACE**

ZIP CODE 02154

10 Gauthier Paul ◎ 891-7595
12 Noone Geo ◎ 894-1748
15 Gaudet Roger J ◎ 893-3996
16 Sheehan Joseph L ◎ 891-8159
20★Russo Rose M Mrs ◎ 891-0413
21 Battaglia Joseph ◎ 894-1088
23 Piantedosi Rose Mrs ◎
26 Tortorella Peter A ◎ 899-4513
WILTON ST BEGINS
Fry Lloyd A Roofing Co contrs 484-1800
Trumbull Asphalt Co 484-2560

---

24

**WAVERLY OAKS —IN BEAVER BROOK RESERVATION TRAPELO RD AND WAVERLEY OAKS RD**

ZIP CODE 02154

---

27

**WAYNE AV —FROM 291 WARREN TO WATERTOWN LINE**

ZIP CODE 02154
7★Susi Benito ◎ 891-0527
8 Mc Donald Thos H ◎ 893-5682
14 Melanson Richd A ◎ 891-0526
18 Balutis John V
19 Andren Ann C Mrs ◎ 899-1754
28 Farrell Rita A Mrs ◎ 893-1817
PELHAM RD BEGINS
33 Frye Kenneth A ◎ 899-2596
34 Antonellis Albert A ◎ 893-3023
40 Bass Gordon K ◎ 893-6099
44 Easton Millet D ◎ 894-5428
50 Olofson Jennie A Mrs ◎
MARLTON RD ENDS
54 Simmons Corinne E Mrs ◎ 894-6385
64 Conroy Mary E ◎
WILMOT RD ENDS

---

27

**WEBSTER ST —FROM 299 WARREN TO WATERTOWN LINE**

ZIP CODE 02154
9 Blakely Edw D ◎ 891-8446
12 Mc Carthy Richd C ◎ 899-2221
GRANT AV INTERSECTS
15 Calore Frank ◎ 894-2570
24★Karakkas John G ◎ 899-3575
29 Bartleman Richd J ◎
31 Blakely Anne Mrs ◎ 893-0394
31a★Pitko David A
35 Mc Mahon Patk M ◎ 893-3998
41 Dronseiko Vincent J ◎ 894-0023

---

10

**WEIR RD —FROM AUTUMN LA NORTHERLY**

ZIP CODE 02154
5 Laroche Armand J ◎ 893-0964
8 Durno David G ◎ 894-9568
11 Dunlap Fredk J ◎ 899-3169
19 Solomon Albert H ◎ 899-8914
27 Poirier Alfred J ◎ 893-1626
34 Mc Aleer
35 Russo Raymond ◎ 893-0020
42 Boudrot Albert J ◎ 893-6022
45 Luck Clarence F Jr ◎ 893-6927
50 Suplit Arth W ◎ 899-1415
53 De Marais Leroy G ◎ 894-7452
58★Wong Bolton S
63 Gleason Matilda Mrs ◎ 899-3771
66 Potter Benj C ◎ 894-5018

WALTHAM PUBLISHING CO.
Publishers of the NEWS-TRIBUNE
The Only Daily Newspaper in a Trade Center for Over 150,000 People
18 PINE STREET, WALTHAM, MASS. 02154
TELEPHONE 893-1670

THE NEWS-TRIBUNE
MEMBER OF AUDIT BUREAU OF CIRCULATION
WANT THE MOST FOR YOUR ADVERTISING DOLLAR?
THE ONLY DAILY NEWSPAPER IN A TRADE CENTER FOR OVER 150,000 People
18 PINE STREET, WALTHAM, MASS. 02154
TELEPHONE 893-1670

MAIN ST. AUTO SALES & SERVICE, Inc.
FORD - SALES - SERVICE - RENTALS
109 Linden St., Waltham Tel. 894-1106
1036-1040 Main St., Waltham Tel. 893-2260



33

**WELLINGTON AV —FROM 34 RICH WEST TO 38 WELLINGTON**

ZIP CODE 02154
2 Guncheon Joseph H 894-3919
Steinmacher Jacob A 893-8815
5 Menard Ann B Mrs
★Williams Barbara Mrs
6 Goodwin Albert H Jr 893-3276
7 Duchatelleir Ann M Mrs
★Coutard Christine C
12a★Brilliant Neal
12b★Shepard Anthony
14★Glickstein Marc
★Barnes Roy
14a Bhatia Raminder P S 891-4151
14b★Teltser Patricia
16★White Ann

33

**WELLINGTON ST —FROM 925 MAIN NORTH TO DEAD END BEYOND LUMBUS AV**

ZIP CODE 02154
5 Weiner Building
Apartments
1 Place D
2 Burke James F 894-2375
3 Newell Agnes G 899-1032
4 Vacant
5★Henley Edwin R 891-8270
6 Connelly R
7★Beckelman Robt L 893-5664
11★Mannke John
12 Johnston's Roy Tire Co (Overflow)
13 Rayne James A ◎
14 No Return
★Bernier Ronald E 899-7164
15 Gillespie Edw ◎ 899-0514
16 Powlesland Ronald
★Withorn Geo A
17★La Casse Robt E
Torchia Joseph L 894-2868
19 Bennett Ann Mrs
21 Furlong James F ◎ 893-7957
22 Manley James J ◎ 899-2468
23★Le Blanc Roberta
24 Hanley Martin 891-1535
25 Murphy Annie Mrs 891-6273
27★O'Toole Ronald F 894-1759
28 Connearney Eliz ◎ 894-0372
29★Melanson Reginald L 899-1826
31 Mason Ralph T ◎ 893-8447
★Kear Alan D
32 Blair Ruth M Mrs ◎ 899-1941
36 Elliott Theresa E Mrs 893-7771
38★Le Blanc Estelle ◎ 899-6654
WELLINGTON AV ENDS
40 Tuscher John R ◎
42 Buckley Shirley A Mrs 893-9140
43 Murray Allen ◎ 899-2506
45★Cronin P 899-3598
★Schultz Brian J 899-9397
46 Mc Cusker Helen Mrs 894-1338
49 Caisey Roland J ◎
52 Phillips Anna D Mrs ◎ 893-1773
53 Cormier Norman C 893-1801
53½★Pinkham Gerard F
55★Daigle Norbert J 899-5639
55½★Jansen Marshal E
56★Kolakowski M Charles
59 Craven Margt F Mrs 894-0575
61★Rollock Gary C 891-0612

9

**WEST ST —FROM 612 WINTER TO THE WESTON LINE**

ZIP CODE 02154
86 General Binding Sales Corp (Br) 890-2550
94 Antonellis Atco Inc 890-0147
100 N E T (E S S Ofc)
132 Weston Racquet Club 891-4285
181 Building
Rooms
1 Conti & Younger Associates mfr rep components 890-4582
2 Measurement Consultants Corp 890-4400
3 Vacant
5 Cities Service Co (Columbian Div) industrial sups sls 890-7310
11 Arwood Corp (Br) sls ofc 890-1040
12 Vacant
15 Vacant
16 Oeco Corp transformer mfrs 890-1111
16 Westwood Associates Inc 890-4091
21a Mini-News Digest 890-1546
21b Minnesota Mutual Life Ins Co 890-3030
22 Vacant
23 Chicopee Mills Inc (Sls Ofc) 890-4174
24 Vacant
181 Litton Systems Inc-Winchester Electronics Group 890-2207
193 Welch-Lanigan Inc consultants 890-7789
195 Building
ROOMS
2 Bean Ellis Inc consultants 890-6310
11 Vacant
12 Nuclear Energy Personnel consultants 890-7789
14 Vacant
Wacker John & Associates 890-9020
16 Mc Bar Associates 890-0233
22 Vacant
200 Little Brown & Co 890-0250

6

**WESTBROOK CIR —FROM 54 BRIGHT**

ZIP CODE 02154
10 Rizzo Peter C ◎ 893-3719
14 Rayne Rita H Mrs ◎ 893-5542
15 Flick Herman A ◎ 894-6831

3

**WESTGATE RD —FROM SIBLEY RD TO INTERVALE RD**

ZIP CODE 02154
119 Richardson Donald ◎ 894-2944

15

**WESTON ST —FROM 956 MAIN WEST TO THE WESTON LINE**

ZIP CODE 02154
17 No Return
21 Ouellette Alf L ◎ 894-3721
23 Ouellette Gerard J Jr 893-0174

**WESTON ST—Contd**
27 Vacant
29 Campbell Joseph L plmb 893-8787
31 Morgan Herbert F ◎ 891-7469
32 Young Warren G oral surgeon ◎ 894-0173
33 Cardillo Italo 899-6453
ELM AV ENDS
37 Brackett Nathl P Jr phys 894-1133
37a Vacant
37b Mac Donald Gary acct 891-9826
37c★Bentz Joan 891-5059
42 Medical Arts Building
ROOMS
1 Mankovich Ralph phys 893-6470
2 Waltham Anaesthesia Associates 893-1016
2 Cotter James H phys 893-1016
2 Illman Hyman phys 893-1016
2b Kasdon Charles phys 893-6934
2a Cibley Leonard J phys 893-6934
2b Rivo Elliott phys 893-6934
3 Marin Hector M phys 899-8778
4 Hinchey Thos P surgeon 899-1239
4 Mulroy Richd D phys 894-6166
5 Ruby Sylvia phys 893-6733
6 Pina Florentino P phys 894-4888
7 Hecht Sanford D (Overflow)
8 Hecht Sanford D phys 893-1115
9 Sainato Robt M dentist 899-2324
47 Costa Ernest A
48 Holly Hill Antiques 891-0300
50 Palumbo Dominick ◎
★Palumbo Mary A hair stylist 893-6889
Veinot Harris
73 Waltham Post No 156 American Legion 899-9715
Vacant
76 Burgess Charles P lwyr 899-2310
76a Weatherhead James E optn 899-2900
81★Hufnagle G ◎
VERNON ST ENDS
85 Sarmanian Steve ◎ 893-7780
EDDY ST BEGINS
89 First Lutheran Church 893-6563
CABOT ST BEGINS
98 D'Eugenio Angelo J dentist 899-1918
Vacant
102 Petipas Wilfred E ◎ 893-1971
EVERETT ST BEGINS
FISKE AV BEGINS
115 Judge Clement ◎ 893-5974
125 Kibort Leo F ◎ 891-4518
131 Lanagan Mary L ◎ 899-0167
FAIRMONT AV BEGINS
140 Almeida John J 894-7171
Jones Ernest R ◎ 899-3886
141 Derosa Eolo phys ◎ 891-4459
144 Cormier Alban ◎ 899-8508
146★Cortez Juan
★Hill Gregory
147★Belliveau Marguerite 894-0596
149 Goodwin Frank C 893-5034
150★Mega John
Mason Chester S 893-0596
151 Mc Kenzie Alex M plmb ◎ 894-4222
152 Launder Percy 894-6436
Hannigan Esther P Mrs 893-7274
154★Homiak John ◎ 899-2849
156 Rizzo Salvatore 894-6776
CALDWELL RD BEGINS
160 Backman Henry W ◎ 893-2255
162 Hartley John
172 Mc Kenna John J 893-0065
177 Frost Edw A Rev 899-5760
178 Desforge Homer 894-3723
180★Giardina Steph
SUMMIT AV BEGINS
183 Elfarr Ghali ◎ 894-4393
190 Hachey Alf Jr ◎ 899-1536
191★Dwyer John H 891-7488
193★Merrian Carol Mrs 894-1747
Vacant
194★Gallant Robt F
195★Hastie James 899-7153
200 Mc Donough Wm J ◎ 899-8870
204 Augustine Michl T 894-4299
205 Verros Delia M Mrs ◎
206 Hayes Wm F ◎ 893-8123
208★Mc Carthy Richd 899-6680
Leblanc Joseph L 893-6933
210★Lawson Timothy
★Lohnes Richd Y 891-9669
212 Parsons Verbena ◎ 894-0369
225 Kelley Arth L ◎ 893-1067
228★Morreale Frank
235 Govoni John P
240★Woodside Fred R
241 Pahlm Bruce D ◎ 899-3402
244★Page Walter H ◎ 891-9026
247★Babitt Martha J
250★Woodside Robt J 891-7086
251 Radosta Rocca C ◎ 894-9271
254 Cetrano Saml G ◎ 894-5939
258 Kelly Alice G Mrs ◎ 894-3614
261 Benedick Hedwig Mrs ◎ 893-9437
262 Marino Joseph R ◎
270 Kampe Eva M Mrs ◎ 893-6570
276 Mount Auburn Medical Laboratory 893-6408
Ferri Frank V ◎ 893-0986
284 Cincotta John C ◎ 894-0946
STOW ST BEGINS
292 Romaniak Longin ◎ 899-2293
295 Bay State Computer Center Inc 899-2222
296 Mac Causland Raymond P ◎ 899-2863
300 Mosca Paul A ◎
304 Fucci Antonio J ◎ 894-7068
305 Woodside's Fred Tire Shop gas sta 893-9459
310 Robillard J Norbut ◎ 899-2360
TAVERN RD ENDS
314 Ryan Jacqueline ◎ 899-4480
CEDARWOOD AV BEGINS
320 Mc Closkey Danl L ◎ 891-1858
321 Stenquist Warner 894-5970
346 Weiner Edw A ◎ 899-1905
354 Dunn Robt L Jr ◎ 899-3696
360 Rigoli Joseph P 893-7309
364★Armstrong Harold ◎ 893-5432
368 Mc Nulty Richd E ◎ 899-3993
371 Swanson Olga Mrs ◎ 894-5198
372 Kelly Leonard H ◎ 899-0730
376 Muti Robt J ◎ 899-6982
380 Sass Florence M Mrs ◎ 893-1540
384 Malone John W ◎ 899-5129
SIBLEY RD BEGINS

3

**WETHERBEE RD —FROM 45 HAMILTON RD TO 270 FLORENCE RD**

ZIP CODE 02154
16★Skane Robt P ◎ 899-4886
17 Russo John C ◎
22 Womersley Joseph A ◎ 899-8963
25 Clapp Kenneth L ◎ 894-4360
28 Sweeney Roy E Jr ◎
29 Vander Wyk Raymond W ◎ 893-2127
32 Faulstich Richd J ◎ 893-8953
33 Burke Eliz H 894-0831
40 Ouellette Harvey J ◎ 893-6160
41 Davis Wm R ◎ 893-6762
45 Neilon Cath M Mrs ◎ 893-8475
46 Cardillo Joseph A ◎
CEDARWOOD AV INTERSECTS
59 Eagle Robt T ◎ 899-2511
64 Suburban Plumbing & Heating Co 893-8231
Reino Louis S 893-8231

TILE International
CERAMIC TILE — MOSAIC TILE — QUARRY TILE — PAVERS
MARBLE THRESHOLDS — VINYL COVE BASE — CARPET RUNNERS — SLATE
31 BENEFIT STREET, WALTHAM, MASS. 02154
(617) 899-8286
For Finest Quality Imported Decorative & Domestic Ceramics

Nims Caterer
Featuring
"HILLCREST"
Banquets
Weddings
Receptions
Sales
Meetings
Phone
890-2282
890-2646
For Reservations & Information
220 Bear Hill Road
Waltham
Mass.
02154

MR. SWEEPER
VACUUM CLEANERS
ACCESSORIES & ATTACHMENTS
517 Moody St. Waltham 894-4040

H & S VENETIAN BLIND
& SHADE CO.
Custom Made Venetian Blinds
973 Main St. Waltham 02154 899-0069



**WETHERBEE RD—Contd**
69 Griffin Frank P ◎ 899-3378
70 Horrigan Mary C Mrs 899-1329
73 Gilberti Cosmo Jr
74 Bibbo Gennaro ◎ 891-4399
77 Frigault Maxime J ◎ 893-4752
80 Stone Leota M Mrs ◎ 899-1599
81 Drago Wm T ◎
84 Mills Clarence E ◎ 894-3173
95 Girouard Paul J ◎ 899-5125
106 Caban John G ◎ 893-2706
110 Conroy John J ◎ 893-2848
112 Luder Fay W ◎ 894-2380
118 Janes Harold B ◎ 893-2380

17

**WHEELOCK RD —FROM 269 SOUTH NORTHEAST TO SHAKESPEARE RD**

ZIP CODE 02154
6 Rourke Aubrey J ◎ 893-1790
9 Circeo Quirino ◎ 894-7199
12 Sehlin Mary W Mrs ◎ 899-1761
18 Burns Edw R ◎ 894-9378
WHEELOCK TER BEGINS
19 Mac Neil Dennis ◎ 893-7578
33 Hoyt Walter E Jr ◎ 891-0434
34 Mc Cullough Robt H ◎ 893-0312
39 Mc Carthy Frank L ◎ 899-1489
40 Di Gregorio Egidio M ◎ 891-8537
45 Robichaud Fred V ◎ 899-8630
46 Mayo Sheldon S ◎ 899-2491
51 Silinsky Josephine Mrs ◎
52 Emerson Myron N ◎ 899-1786
57 Fucci Amerigo ◎ 893-2636
58 Stanton Bernard J ◎ 899-6830

17

**WHEELOCK TER —FROM 18 WHEELOCK RD NORTHWEST TO DEAD END**

ZIP CODE 02154
3 Colombo Joseph M ◎ 893-5317
4 Connor John V ◎ 894-6761
11 Lepicek Joseph ◎ 893-0590
12 Taylor Thomas W ◎ 894-6559
15 King Donald F ◎ 893-7932
16 Bergesen Roy A ◎ 893-6986

5

**WHITCOMB ST —FROM 29 BENEFIT NORTH TO DEAD END**

ZIP CODE 02154
9 Babineau Bernard L ◎ 899-1237
11 Babineau Emile G ◎ 894-1578
15 Belanger Ludovic F 891-4858
MCKENN ST ENDS
27 Walsh Marie Mrs ◎ 891-6062
37 Salvucci L N Contr Inc genl contr 891-0220
North West Rental Corp 891-0220
Eastern Insurance Services 891-7100
Mass Flex Reserach Inc vinyl casings 899-7735
Medicab ambulance serv 899-8700
Precision Socket Screw Inc screw mfg-distrs 891-6570

27

**WHITMAN RD —FROM WATERTOWN LINE TO 168 LONGFELLOW RD**

ZIP CODE 02154
20 Apartments
B1★Petrie Wm 891-4540
2★Selvia Rose
3★Gallant Theresa
1 Stevenson Mary 893-8008
2★Bornas John
3 Storsteen Danl E 891-9067
4★Sgroi James
1 Mooney Marion E 899-4586
2★Kerwin Carolynne
3 Boyle John 891-8046
4★Coulter Geo
24 Garden Grove Apartments
1 De Vaux James L 894-2847
B2 Wilde Wm 891-7157
3★Falzzilano Lawrence
1★Russo Susan
2 Mc Gillivray Eleanor M Mrs 899-2345
3★Glintzman Paul
4 Gordon Margt 893-4878
1 Kinney Sarah
2★Beckwith Gerald
3 Krosnick Margt 899-4525
4★Mc Elroy Constance 896-7132
28 Garden Grove Apartments
1 Alles Miriam J 899-9093
2★Fazio Mary
3 Campana Virginia 891-4876
1★Hyman Gerald
2 Fetbroth Ira L 891-1856
3 Burke Edmund J 891-0479
4 Vanderlinden Marcel
1★Cunningham Beatrice
2 Geller Sumner S 899-9520
3 Gerson Lois 899-2705
4★Smith Ernest
32 Garden Grove Apartments
1★Le Blanc Shirley
2★Williams Gregory 899-7925
3 Magliocca Mark 891-1064
1 Parrino Thos 899-2932
2 Viano Maryanne 891-6127
3★Hughes Leo
4★Haines Melvin
1★Katz David
2★Salkaus John
3★Lynch Robt 899-7955
4 Redmond Joan M 891-4452
36 Garden Grove Apartments
1★Sherman John
2★Lewis Charles
3★Broussard Patricia M 899-9756
1★Considine Christopher 891-6396
2★Doucette Joseph
3 Bobrick Abr 891-6042
4★Sturzen Ned 899-9565
1 Kadis Myer M 899-8861
2 Bloom Danl C 891-7786
3 Mitchell Mildred 891-1498
4 No Return
37 Lenihan James ◎ 899-2073
40 Garden Grove Apartments
1★Staires Dennis
2★Cummings Ann
3 Moo Eunice S 894-2967
1 Ryan Margt T 899-8223
2 Belliveau Sifroi 894-1305
3 Kelly Margt 891-9279
4 Eldredge Margt C 894-5274
1 Sizer Peter S 891-0060
2 Lydon Patk J Jr 899-4334
3★Gill Steph
4 Gordon Leona 899-3148
**STREET CONTINUED**
43 Conchiglia Reynold E ◎ 894-9241
47 Mc Cormack Steph E ◎
48 Antinarelli Angelo ◎ 899-4845
52 Snyder Douglas ◎ 891-0813
53 Murphy Patk F ◎ 894-5885
57 Beaver Wilbur J ◎ 893-6862
58 Barker Wm S ◎ 899-8651
63 Taillacq Ernest T ◎ 894-0591
64 Lowre Howard J Jr ◎ 891-0425

**WHITMAN RD—Contd**
67 Pullano Salvatore F ◎ 891-8212
68 Wallace John G ◎ 899-0982
72 Santaniello Nino ◎
73 Rockefeller Earl B ◎ 893-1129
78 Westcott Ernest C ◎ 894-7136
79 Pitoniak Joseph J 893-6204
83 Glossa Wm R ◎ 893-8991
84 Mackin John F ◎ 893-7707
89 Arnold Robt F ◎ 894-2620
90 Vacant
FAIRFAX RD INTERSECTS
99 Ryan Grace R Mrs ◎ 894-7052
100 Crowley Bernard W ◎ 893-3817
103 Caddigan Raymond M ◎ 899-8534
104 Mc Kinnon Dollena Mrs ◎ 893-1561
BYRON RD ENDS
111 Vaccaro James ◎
114 Rayne Robt L ◎ 891-5385
117 Gilligan John F ◎ 894-6541
123 Carlson Wayne V ◎ 893-0383
126 Vacant
127 Palmer Russell B Jr ◎ 899-8945
TENNYSON RD ENDS
133 Cochrane Joseph ◎ 899-4788
138★Bove Mario ◎ 891-1611
139 Olson Barbara R Mrs ◎ 894-6372
145 Remal Earl J ◎ 893-0115
148★D'Agostino Richd C

19

**WHITNEY AV —FROM 291 MOODY WEST**

ZIP CODE 02154
Municipal Parking Lot

19

**WHITNEY CT —FROM 40 SPRUCE NORTH TO 4 WHITNEY AV**

ZIP CODE 02154

28

**WHITTIER AV —FROM 20 SHEFFIELD RD TO 50 BREWSTER RD**

ZIP CODE 02154
4 Murphy James D ◎ 899-2329
5 Stewart J Rodgers Jr ◎ 899-2809
11 No Return
12★Robbins Ronald J ◎
17 Sainsbury Janette Mrs ◎
18 Dugmore Oswald ◎ 899-3699
23 Romaniecki Helen M Mrs ◎ 893-8602
26 Southwell Bernard J ◎ 899-5771
31 Vacant
32 Hovsepian Ella M Mrs ◎ 899-5851
37 Dinsmore Francis W ◎ 893-3062
40 Tousignant Peter D ◎ 891-1790
48 Kneeland Edw C ◎ 891-7491
55 Green Norman R ◎ 893-8245
56 Alvin Nelda J
56a Zmijewski Jadwiga 899-0406
56b★Nutile Joan

27

**WILBUR ST —FROM 23 CLEMATIS AV TO 22 WAVERLY**

ZIP CODE 02154
1 Murphy Carolyn B Mrs ◎ 891-5870
11 Le Blanc Mose ◎ 893-4037
11a★Mc Lain Kath A
12 Peters Annie J Mrs ◎
15★Burgess Thos ◎ 899-7548
19 Arria Santo P
22 Lawler Warren C ◎ 899-3983
23 Tortorici Grace J Mrs ◎ 899-3527
26 Cotone Wm J ◎ 893-4589
32 Waters Robert I 891-0745
HOLLACE ST INTERSECTS
40 Power Kevin M 899-7440
Vigneau Robt 891-4357
57 Vanaria Ronald ◎ 891-4234
58 Dragone Richd ◎ 891-0605
61 Brady Francis D Jr ◎ 893-3596
64★Foscaldo G Robt
65 Vanaria Richd J ◎
68 Duffey Francis J ◎ 899-2177
69 Kasper John R Jr ◎ 899-1485
73 Marinaro Nicholas ◎ 899-4069
74 Flynn John L ◎ 894-9350
77 Arno John J ◎
78 Chillemi Camella Mrs ◎
86 Vittum Lillian B ◎ 893-7443

25

**WILDWOOD LA —FROM 141 GREENWOOD LA NORTH TO CLARK LA**

ZIP CODE 02154
6 Anderson Donald F ◎ 899-4465
12 Morreale Louis J ◎
15 Aucoin Joseph A ◎
18 Mullen Richd T ◎ 894-6025
23 Sumner Kenneth W 899-2465
33 Mac Farlane Elton C ◎ 893-4959
34 Wiley Wm E ◎ 899-2341

25

**WILLARD ST —FROM 293 DALE NORTHEAST TO PUTNAM**

ZIP CODE 02154
10 Roach Margt M Mrs ◎ 893-7245
14 Freeman Kenneth B ◎ 894-9188
15 Kaznocha Edw L ◎
23 Lupinski Edw J ◎ 894-6573
24 Grimes John J ◎ 894-6239
27 Brady Paul J ◎ 894-4855
28 De Cola John ◎
32 Samson Neville W ◎ 899-7734
33 Isaacson Leonard A ◎ 894-1714
38 Peters Paul E 894-4497
39 Bergin Louise M ◎ 899-0866

38

**WILLIAMS ST —FROM 126 CHARLES SOUTH TO B&M**

ZIP CODE 02154
6 Iannuzzo Susie C Mrs ◎ 893-4142
8 Mc Donald Lawrence 899-5146
10 Juliano Jennarino S 893-2437
11 Proia Albert T ◎
12 Juliano Amelio P 899-8280
13 Delaney Vincent ◎ 893-6171
14 Juliano Lucy Mrs 894-0072
KINGSLEY CT BEGINS
23★Le Blanc Fidelle 891-4013
24 Cavallaro Philip Jr 893-3975
25 Leblanc Arth E 893-4013
26 Cavallaro Theresa Mrs 899-6899
★De Felice James 899-6899
28 Parker Leonard ◎ 891-7163
31 Vacant
FELTON ST INTERSECTS
38 Doiron Eug 891-8758
39★Di Pietro Vittorio 899-9347
40 Peaslee Edith F Mrs 893-8002
41★Mc Clellan Ankis 891-5867
42 Leger Claude
44 Arc Welding Co Inc 894-0747
Dipronio Generosa Mrs ◎ 894-0747
Manganese Steel Products Co 894-0747
45 Della Pace Domenico ◎ 894-8097

Leeb's Enterprise
UNIFORM LETTERING FOR ALL SPORTS
HOCKEY, BASEBALL, FOOTBALL ETC.
EMBROIDERY AND SILK SCREENING
25-27 Spring St., Waltham
Tel. 894-3559

LITURI & SON
24-Hour Auto - Office - Home Key Service
Nights, Sundays and Holidays
BONDED LOCKSMITHS
Mario Liturí, Home Phone: 899-4979
100 Chestnut Street, Waltham, Mass. 02154
893-2117

ATHENS PIZZA
Delicious Home Made Pizzas
Grinders and Spaghetti
671 Moody St. Waltham, Ma. 893-3020

PLANT PEDDLERS
INDOOR PLANT SPECIALISTS
891-1009
891-4428
455 Moody St. Waltham, Ma. 02154



WILLIAMS ST—Contd
47 Gullotti Germaine Mrs 894-5620
53 Vacant
55 Annello Frank ◎ 894-7437
56 Jenney Mfg (Storage)

6

WILLOW ST —FROM 196 MAIN TO 135 RIVER

ZIP CODE 02154
9 Duffy John M ◎ 899-1419
11 Delaney Romeo R ◎ 894-7843
14★Butler Jane A
Serrentino Philip ◎ 899-3457
15 Mc Guire Franklin 899-9374
17 Murphy Mary L
22 Wall Emil J ◎ 893-7697
23 Breau Ulysse ◎ 893-1093
26 Gracia Elman J ◎ 893-8492
27 Revell Paul H Jr 891-7171
Gallagher Lawrence 894-1526
30 Lynch Henry W ◎ 899-4270
34 Nocella Michl J ◎ 893-9076
35 Hill Elroy ◎ 899-5020
BITHER AV BEGINS
38 Doherty Philip J ◎ 899-4580
42★Trombley Wayne J ◎ 899-8018
Murphy Robt A 891-5633
46 Richards Yvon J ◎ 893-2966
47 Doiron Jean
49 Cormier Emery J ◎ 899-1967
★Merone Rinaldo
51 Galvanaukas Lena Mrs ◎
52 Scafidi Carlo J ◎ 893-5521
53 A R R Inc landscapers 893-1185
Santolucito Angelo ◎ 893-1185
56 Catino John P 899-6520
57 Santolucito Ralph
58 Giuliano Rosalie Mrs ◎ 893-3438
59 Hill Delmont E 891-8038
62★Amaral David S 899-5653
63 Engine No 3 893-4100
64★Toy Kevin
68 Boucher Joseph E ◎ 893-5270
70 Burns Anna D Mrs ◎ 894-9183
77 Salvo Harry A ◎ 899-0615
★Salvo Joseph 891-6765
78 Dibacco Anthony 893-3178
84★Whitehead Frank 891-3301
85 Lemmo Peter J ◎ 893-0653
88 Ballo Steph S ◎ 893-0441
89 A A Cesspool Co sewage contr 893-6222
Thiesing Herman W 893-6222
91★Collins Pauline E
★Bowers Alice C Mrs
93 No Return
94 Pomelow Victor E ◎ 893-7942
99★Szarkowski John
100★Mittaur Jack ◎ 891-1098
GROVE ST INTERSECTS
118 Larosa Gaetano ◎ 899-0709
120 Larosa Market Inc gro 899-0709
Rear Bennett Richd C ◎ 893-7521
124 Quirk Leonard E 893-7442
125 Lowell Playground
126 Capoccia Philomena Mrs ◎
128 Vinci Rose Mrs ◎ 893-2179
130 Vinci James C 899-5121
EVERGREEN AV BEGINS
136 Tracey Hazel E Mrs ◎ 893-8146
138 Chase Anna C Mrs 899-1345
BENNETT ST BEGINS
140 Chase John J ◎ 899-2714
141 Plouffe Bertha 893-7881
143 Flynn Edw R ◎ 893-3941
144 Apartments
1 Cheng Hao 894-3344
2★Brand Carry
3★Mandy Lionel
4 Carmichael Roswell 893-1078
5★Best Robt 899-5066
6 Aucoin Richd J 899-9168
7 Cooney Barbara 894-2093
8★Bickford Robt 891-6304
9 Haverberg Bruce A 891-1273
10★Di Saulniers Paul E
11★Brown R
12★De Losa Robt
13 Ritcey John
14★Whelan John P 891-6352
15★Leclair Gerald
16★Kenny Linda
17★Champagne J
18 Fuller Arth C 893-3248
145 Ferrera Gaetano R 894-2831
147 Fanara Alfonso ◎ 899-8689
149 Ryan Timothy A ◎ 893-3938
151 Casey Robt J 893-8049
152★Le Blanc Joseph
★Tuan Anh Luong
153 Gangi Phyllis ◎ 893-4480
154 Taylor Jeannette Mrs
★Arsenault Aline 894-1222
155 Gangi Ignatius J 893-3757
DIX ST BEGINS
NAVIENS LA BEGINS
160 Groeppe Kenneth H ◎ 891-6642
163 Marlinski Regina Mrs ◎ 893-4197
★Barrilla Joseph
164 Delfino Marie ◎ 893-3844
169½ Sottile John J ◎ 891-5586
170 Waltham Industrial Cleaning Inc jan serv 894-6040
FOUNDRY AV BEGINS
172★Duffy Robt A
173 Apartments
1 Vacant
2★Jordan Christine
3 Chamberlain
4★Tellier Janine
5 Sullivan
6★Scripture Brian
7 Rigoli Carl Jr 899-3684
8 Young Arnold 899-1335
9★Dantonio J
10★Le Blanc Michl
11 Bradley Charles M 893-3102
12★Buteau Robt J
13 Mitchell
Niagra Machine & Tool Wrks 893-0052
176 United Instant Coffee Corp sls serv 899-1450
Advanced Engineering Corp 899-1450
179 Chin's Villa 899-4024
SCHOOL AV ENDS
185 Morgan Paul S 891-6658
Mercurio Steph J 899-6184
Cain Pauline
190 Raytheon Co (Employment Ofc) 899-8400
PARKER LA BEGINS
192 Mandile John Jr ◎ 894-7435
194 Willow Tavern 893-9550
194½ Dion Alf M
196 Mandile's Luncheonette 894-1766
196½ Heggie Henry Jr
205 Bleachery Service Station Inc 894-5058
B&M INTERSECTS

2

WILMOT RD —FROM 209 WARREN TO 75 WAYNE AV

ZIP CODE 02154
6 Montooth Frank K ◎ 899-4774
9 Doucette Helen D Mrs ◎ 899-2627
15 Buchanan James D ◎ 893-6463
16 Mc Cauley Charles A ◎ 899-4996

**WILMOT RD—Contd**
17 Hillers Charles A ◎ 893-7130
20 Maurer Alf L ◎ 899-8144
23 Dacey John F ◎ 899-5141
24 De Lacey Francis S ◎ 893-1551
27 Gould John J ◎ 899-1639
30 Hunt Charles ◎
31 Bell Walter E ◎ 899-3453
36 Mosher Audrey A Mrs ◎ 894-5757
37 Mahoney John F ◎ 893-5740
40 Rancatore Augustine V ◎ 894-6186
41 Cousineau Harold ◎ 899-5150
45 Bernard Edw J ◎ 893-6850
46 Cummings John J ◎ 893-2123

**WILSON RD —FROM 495 WAVERLEY OAKS RD** 24

ZIP CODE 02154
9 Hall Roy Jr ◎ 891-7322
13 Morizio Peter 894-2899
21★Derber Charles 899-6919
25 Furbush Roger W ◎

**WILTON ST —FROM 25 WAVERLY TO BEY BOWKER** 27

ZIP CODE 02154
10 Graham Muriel C Mrs ◎ 894-1269
14 Senna John J ◎ 893-8508
17 Dozois Roy W ◎ 899-5345
BOWKER ST ENDS
24 Simonetti Lawrence C ◎ 899-5432
25 Doyle Patk W ◎ 894-8689

**WINDSOR TER —FROM 241 BEAL RD** 27

ZIP CODE 02154
4 Mason Louis A ◎ 894-8324
5 Conn Cecil W ◎ 891-8654
11 Mills Archibald F ◎ 893-8248
12 Forbes Kevin P ◎
17 Kennedy John F ◎ 891-8579
18 Bowler Edw W ◎ 893-6134
22 Peters Charles J ◎ 893-0068
23 Cox J Warren ◎ 894-1227
26 Mirabile Nicolo A ◎ 894-9624

**WINGATE RD —FROM 249 SMITH** 12

ZIP CODE 02154
7 O'Neal Marvin A Jr ◎ 890-5210
8 Nicolazzo Jerry J ◎
14 Czuczwa Stanley ◎ 890-5053
15 Wheeler Burton W Jr ◎ 890-9356
22 Owens Marvin D ◎ 890-0296
23 Gardiner Wm D ◎ 890-7728
28 Dimattia John P ◎ 890-4967
35 Mazmanian Peter G ◎ 890-3077
38 Caira Edw A ◎

**WINSOM AV —FROM 81 GORE TO 40 ABERDEEN AV** 20

ZIP CODE 02154
9 Pomerlau Ronald J ◎ 894-5472
10 Fabrizio Francis J ◎ 893-4949
15 Weston Paul M ◎ 891-8075
16 Buckley Edw L ◎
17 Conant Stanley H ◎ 893-0762
20 Quigley Geo R 899-1859

**WINTER ST —FROM 140 LINCOLN TO THE LINCOLN LINE** 10

ZIP CODE 02154
2 Dixie Bait Shop 894-3468
Dicks Ethel V Mrs 894-3468
7 Meaney Wm G
33 Maynes Frank R ◎ 899-0647
41 Marcolina Louis P ◎ 893-3627
Marcolina Gary J 899-5731
45 Nestor Wm C ◎ 899-4338
46 Testa Felix ◎ 899-8866
52 Bannon Thos F ◎ 894-9732
55 Swyers Herbert R ◎
61 Kontos James N ◎ 894-0363
67 Christie Wm G ◎
73 Engvall Jon W ◎ 891-5154
74 Mula Angelo J ◎
79 Gallagher Herbert W ◎ 894-1916
80 Composto Joseph A ◎ 893-1485
84★Hoffman Harvard ◎ 899-1864
90 D'Amore Anthony ◎ 893-2491
98 Robert Michel H ◎
104 Giardina Antonio J ◎ 893-0694
118 Chandonait Arth E ◎ 893-7696
119 Luchette Joseph A Jr ◎ 891-4962
121 Crowe Martin F ◎ 891-4886
122 Casella Joseph
129 Littlefield Henry A ◎ 893-1754
129½ No Return
MALVERN ST INTERSECTS
149 Mason John R Jr ◎
SMART ST BEGINS
161 Morris Wm H Jr ◎ 893-4196
167 Kelly James H 894-3365
181 Casella Salvatore ◎ 893-6460
209 Crocco Victor 899-8794
221 Argonti Victor F ◎ 891-1277
279★Cook Wm B 890-5158
279a★Pazzano Patsy trucking ◎ 890-3507
283 Winter Street Garage 890-9848
★Shepard Jack
★Galwin F
312 Nelson Frithiof ◎ 890-4849
385 Waltham Motor Inn 890-2800
392 Hertz Rent A Car (Br) 890-7870
WYMAN ST BEGINS

9

LOCUST ST BEGINS
473 One Twenty Eight Barber Shop 890-9851
Fanning Personnel Of Waltham emp agency 890-2810
Winecellar Of Silene retail wine shop 890-2121
Saint Charles Of Boston kitchen cabt 890-2324
Cine-Sonics Sound Transfers 890-5263
475 Newton Waltham Bank & Trust Co (Br) 894-6500
479 Lanai Island Inc 890-6460
Cinema 1 & 2 890-1064
Optical Coating Laboratories Inc 890-4866
Hertz Car Leasing 890-1220
Altman & Esecson Inc mfg rep-hsewares 890-5770
Watkins Charles H Inc 890-3080
Eastern Services Corp 890-4020
Tocci-John & Sons Inc 890-9270
Finco Management Corp 890-4040
Lexington Andrews Inc 890-3340
520 Sylvania Electric Products Bldg 9 (Br) 890-9200
550 Fruehauf Trailer Div-Fruehauf Corp 890-7600
WEST ST BEGINS
580 Donnelly Manufacturing Co sht mtl fabricators 890-5700

DAVID L. BILODEAU
DECORATING CONTRACTOR
Home & Building Improvements
Carpentry - Ceilings - Walls - Floors - Additions - Painting - & Paperhanging
Aluminum Products Glass & Screen Repairs
RESIDENTIAL AND COMMERCIAL
1119 Main St., Waltham, 02154
Tel. 899-5928

AUTOMOTIVE CRAFTS INC.
All work performed by Expert European Automotive Craftsmen
FOREIGN CAR SPECIALISTS
899-7996
712 MOODY STREET • WALTHAM • MA. • 02154

J & R AUTO BODY
JOHN (ROCKY)
Domestic and Foreign Auto Body Repairs – Complete Truck Body Repair
All Types of Mechanical Repair – Insurance Appraisal Work
FIBER GLASS REPAIR - 24 HOUR TOWING
152 Prospect Street, Waltham, Mass. 02154 Days: 891-5700 - Nights: 899-2991

HI - FI - STEREO
SOUND EQUIPMENT
RECORDING SERVICE
STEVE BORSHER PRESIDENT
audio services inc. 73 RIVER STREET, WALTHAM, MASS. 02154 TEL. (617) 891-0224

**WINTER ST—Contd**
600 American Fund Raising Services Inc
accts adv 890-2870
WEST ST BEGINS
760 Mantenuto Charles ◎ 890-1496
868 Polaroid Corp Film Div 890-7000

**WINTHROP ST —FROM 99 SOUTH TO 28 FISKE AV** 17

ZIP CODE 02154
2 Gillis Neil ◎ 899-5350
3 Burgess Roger A
4★Poirier Alphonse J 899-3231
5 Doherty John R 899-7207
6 Vacant
7 Silver Ralph E Jr 894-7468
8 Mort Cath T Mrs 893-0731
9 Gallant Joseph R 894-0813
10 Caisse Raymond
10a Chaisson Francis E 894-4115
12 Clark
12a Nelligan Charles L
13 Mc Gann Paul E 899-2280
14★De Angelo Maria 893-7157
★Robbins Wm C 899-2579
15 Campbell Arth J
16★Martin Charles ◎
Pratt Michl F 899-1726
17★Utley Timothy S ◎ 891-7297
18★Torres Martin ◎
Bourgeois Alphonse J 899-2368
19 Ballou Robt B 893-5426
Vacant
20 Mc Laughlin Winnifred Mrs 893-8542
★Fitzpatrick Robt
21 Gobbi John 891-4618
22 Gilbert Edw J
23 Albanese Jerome ◎ 893-1882
24★Thebeau Ronald 891-4415
29 O'Brien Paul H ◎
30★Dollard Edw F ◎
33 Albanese Michele ◎ 893-8598
34 Doiron Cath I Mrs ◎ 894-3330
Allain M Bernard 891-8741
PEARL ST BEGINS
35 Sicotte Ida M Mrs ◎ 899-2515
35a Walsh Margt 891-5767
37★Martinis Eliz T
37a Stankard Paul
39★Murray Gerald P 899-8147
41 Whalen Anna L Mrs ◎ 893-1499
43 Sanger Margt Mrs 894-6284
45★Olio Kathleen
47 Cicerano Louis 899-9233
49 Doucette James W 893-4571
52 Scanlon Kenneth J ◎ 893-0969
56 Rodier Arth J 893-5016
★Mac Pherson Roderick J
Duddy Mildred Mrs
Morris Muriel J
60 Mooney Robt R ◎ 894-0529
BOYNTON ST INTERSECTS
67 Morley Eva M Mrs ◎ 893-2717
68 Fitzpatrick Robt J Jr 894-2553
70 Fiedler Wm F ◎ 893-7549
76★Ross Hartley P 891-1529
80 Carr Chester T Jr ◎ 893-9094
CABOT ST INTERSECTS
81★Cotton Edw S ◎
84 Crowe Robt S ◎
93 Roche Julie Mrs ◎ 894-3104
95 Chaisson Wm 893-8874

**WOBURN ST —FROM 689 TRAPELO RD TO LEXINGTON LINE** 31

ZIP CODE 02154
15 Cipriano Patk A ◎ 893-1883
21 Ordile Frank J landsape gdnr ◎ 894-563
27 Ordile Philip ◎ 893-5922
Luciano Louis S
34 Zarella Anthony P ◎ 894-4792
65 Szabo Edw F drftsmn ◎ 894-6085

**WOERD AV —FROM 307 CRESCENT SOUTHWEST TO FOREST GROVE RD**

ZIP CODE 02154
10 Dion Robt A 899-6119
12 Quagliozzi Wm P 891-0069
14 Mc Donald James 899-2198
16 Fowley James
22 Mahoney Jerome M 894-1378
22a Bomengen Alice M Mrs 891-4994
Swanson Marion 893-2463
48 Nichols W H Co 894-0650
COVE ST BEGINS
60 Nichols W H Co (Overflow)
66 Pioneer Mfg Co shower fixtures 891-0480
Jalco Inc mfrs reps 891-9730
Jodice Controls Corp elec equip mfg 894-5060
Northeast Rubber Products Inc 891-0255
MICA LA BEGINS
CHARLES RIVER INTERSECTS
88 Rayne David
De Mauro Joseph A 893-4039
RUMFORD AV BEGINS
91 Allen Craig T 893-2148
RIVERVIEW AV BEGINS
109a★Sharp Lloyd
110★Morrison Robt ◎
MARTYN ST BEGINS
111 Mazzone Marino A ◎ 894-1289
Goffredo Nicholas
Dort Karen 899-8541
ENDICOTT ST BEGINS
RANDAL ST BEGINS
116 Logan Park
121 Shriner Hazel M Mrs 893-4653
123 Lison Emery G 899-1034
125 Carli Gene
127 Cain Curtis S 891-6564
131 Hart Raymond J Jr ◎ 894-5490
135 Wheeler John G ◎
138 Lamont Anne R Mrs ◎ 899-3677
140★Augustine David
RIVERVIEW AV INTERSECTS
200 Forest Grove Park

**WOODCHESTER CIR —FROM WOODCHESTER RD** 12

ZIP CODE 02154
7 Gladney Leo F ◎ 890-3641
Ford Mary A 890-3689
8 Stepanis Fred G ◎ 890-3794
15 Dickman Arth A ◎ 890-8182
20 Weinstein Saml ◎ 890-4646
30 Weintraub Saml J ◎
31 Dinoff Julius ◎ 890-3546
36 Adams Richd C ◎ 890-5616

**WOODCHESTER RD —FROM 1806 TRAPELO RD** 12

ZIP CODE 02154
11 Sharkey Patk J ◎ 890-2683

**WOODCHESTER RD—Contd**
27 Kenzer Geo H ◎ 890-2448
45 Ballo Phillip J ◎ 890-4098
55 Bloomenthal Abr P ◎ 890-8009
60★Harvey Andrew C 890-0287

35

**WOODCLIFF DR —FROM 116 FOREST WEST TO DEAD END**

ZIP CODE 02154
4 Under Constn
18 Di Giovine Fiore D ◎
26 Di Maggio Carmelo A ◎
29★Joensson Ruth Mrs
38 Lopez Vincent A ◎
47 Parisi Angelo ◎ 894-7288
50★Lopez Kenneth V ◎
57 Piocconi Aldo A ◎
60 Granchelli Manuel N ◎ 894-5165
66★Papia Vincent J mason contr ◎

14

**WOODLAND RD —FROM END OF PLYMPTON WEST TO 251 PROSPECT HILL RD**

ZIP CODE 02154
15 Niose Anthony ◎ 894-0484
31 Prospect Hill Nursing Home 893-6916
36 Abbondanzio Henry C ◎ 891-4656
39 Bardsley Walter G ◎ 894-9111
UPLAND RD INTERSECTS
49 Mazzarini Salvatore F ◎ 899-5217
55 Dahlin John A ◎ 893-7983
61 Gyorke Geo A ◎ 891-4665
62 Fucci Nicholas W ◎ 894-5537
68 D'Agostino Frances A Mrs ◎ 893-0484
74 Picariello Carmen T ◎ 894-8877
82 Rizzo Peter C 899-3075
83 Smith Olive S Mrs ◎ 894-3575

25

**WOODLAWN AV —FROM 127 DALE NORTH TO 114 CLARK LA**

ZIP CODE 02154
3 Ryberg Charles F ◎
4 Larson Colby E ◎ 893-5720
5 Wentworth Lurene I ◎ 894-0398
6 Wilson Challis ◎ 893-0552
12 Poirier Clifford W ◎ 893-7812
25 Ohnemus Nellie C Mrs ◎
31 Ohnemus Bernard X ◎ 893-3078
81 Trombley Joseph S ◎ 894-0396
110★Vouriotis Kostas
111 Martowski Bertha R ◎ 894-0837

25

**WORCESTER LA —FROM 374 BACON WEST TO DEAD END**

ZIP CODE 02154
2 Piety Corner Club social 899-5328
19 Connors Wm F Jr ◎ 899-0904
28 Greene Marjorie B Mrs ◎ 899-1089
33★Stuart Lawrence W indl clns 899-0920
34 Towne Charlotte Mrs ◎ 893-2608
35★Darcy Michl B 893-1013
40 Chaisson Arth C 899-1812
44 Hatch Robt B ◎ 891-5293
45 Kneisel Winifred W Mrs 899-1448
47 Vacant
50 Le Blanc Clifford T ◎ 893-7784
55 No Return
60 Pagliazzo Philip N Jr bldg contr ◎ 899-3892
65 Towne Nathan W ◎ 899-8720
68 Hagger Leonard D ◎ 893-4295

SANDERS LA ENDS
73 Kilbourn Wm A ◎ 894-3260
79 Ryan Henry M 893-3886
85 Di Gregorio Robt C sch bus contr ◎ 893-1695
90 Ross Worthen Home nursing home 893-4250
109 Meserve Robt W ◎ 893-2495
120 Bond Robt D ◎ 893-0130
121 Havener Francis W ◎ 893-5965
141 Vinciullo Salvatore A ◎ 894-3939
144★Spagnoli Paul G ◎ 894-1333
150 Falling Ora L Mrs ◎ 899-0191
160 Keene John J Jr ◎ 893-3441
165 Daigle Germain P ◎ 894-4844
170 Wentworth Eleanor B Mrs ◎
171 Baker Robt A ◎ 894-0295
180 Rogers Eug R ◎ 899-1159
185 Casella Salve J ◎ 894-9561
186 Ericson Dixon ◎ 899-9692
196★Locke Robt J ◎ 899-3691
206 Wentworth J Alden 894-1560
LURA LA BEGINS
221 Larchwood Lodge Nursing Home 893-9339
222 Mayes Henry E ◎
234 Dillman Douglas S ◎
250 Doucet Adelard ◎ 899-3154
256★Vafiades James C 893-6270
263 Walker John J ◎ 893-0464
264★Lesanto Paul ◎ 893-9024

16

**WYCOMA WAY —FROM 18 CHARLESBANK WAY TO 36 ANGLESIDE RD**

ZIP CODE 02154
11a★Drinan Thos
11b★Bor Ronald L 899-6854
11c★Jones W C 891-7870
14 Deluca Harriet 893-0570
★Howe John G
15a Sternberg Saml 891-9619
15b★Bluestein Wm A 891-8709
15c Vandever Woodrow R 893-2220
16a Shepherd Edw B 894-1130
16b O'Brien Doris J Mrs
19a Landall
19b Stengels Jason
19c★Kievel Joshua
19a Vacant
20a★Keith S E
20b Paradis Mary J 894-4031
21a Crowley Donald J 899-3474
21b★Youlden Scott A
21c Wellington David C 899-7362
22a Whalen Marjorie A 891-8202
22b De Young Mary E 891-6764
25a★Clancy Patricia 894-7089
25b Berkowitz Peter H 899-8261
26a★Chamberlin Betty Ann
26b★Schwartz Lynda L
27a★Belden John E Jr 891-4125
27b★Greenberg Robt D 899-4702
27c Adams Virginia H Mrs
28b Kydd Russell C 891-9693
28a Mac Lean Hildegard Mrs 894-0113
29a Noble
29b★Rosen Mark A 891-4035
29c★Green Kenneth
31a Ross Jack 899-6489
31b Scott Muriel Y Mrs 899-6737
31c Weisberg Karen C 891-7185
34a★Edmunds C 891-8377
34b Neville Thos J 899-6741
36a Collis Margt A 894-1941
36b Dragonwyck Paul

Waltham
MOTOR INN
FULL SERVICE MOTEL
Restaurant & Function Facilities
Route 128
Exit 48 E
•
Waltham
Tel.
890-2800

Your delivery service needs a copy of the
CITY DIRECTORY
So does your Collection Department, your Sales, Purchasing, Mailing and Every Other Department in your Business.
BUY DIRECTORIES FOR EACH DEPARTMENT
SAVE TIME AND MONEY—BE EFFICIENT IN ALL

BACON ST. AUTO BODY

COMPLETE AUTO BODY SERVICE

JON CORRIVEAU

Auto Painting • Insurance Specialists

Corvete Fiber Glassing

109 Bacon St. Waltham, Ma. 02154

893-4160



21st CENTURY HEALTH SPA

THE DIFFERENT SPA - WITH GREATER BOSTON'S MOST COMPLETE FACILITIES

Holiday Inn, Tottenpond Rd. Waltham, Ma.

890-1147 or 890-3000 Ext. 440


10

**WYMAN ST —FROM 420 WINTER NORTH TO 700 LINCOLN**

ZIP CODE 02154

81 Ford Motor Co (Customer Serv Dept) 890-4545
175 Hewlett-Packard Medical Electronics Div 890-6300
Hewlett-Packard (Tool Dept) 890-6300
225 Hobbs Brook Agency Inc ins 890-9308
Mutual Boiler & Machinery Ins Co ins 890-9300
Arkwright-Boston Insurance 890-9300
Middlesex Mutual Bldg Trust real est owners & dlrs 890-9300
235 Arkwright-Boston Insurance Ne Region 890-9300
Central Mutual Ins Co 890-1752
Westinghouse Elec Corp Defense & Pub Sys 890-9370
Westinghouse Learning Corp (Advanced Dvlpmnt Dept) ofc 890-5506
Digital Equipment Corp 890-0330
275 Connell Co The consultants 890-8000
New York Life 890-2642
Moore & Reutlinger 890-0630
Corporate-Tech Planning Inc 890-2600
Consolidated Computer Intl Inc 890-7100
Sycor Inc business machs 890-7290
Tele-Direct Inc (Sls Ofc) electronic parts 890-1020
305 Electronic Fasteners Inc 890-7780
400 Telecon
I B M Corp Sales Genl Systems 890-5180
I B M Corp Serv Genl Sys Div
411 Cheney Carole M Mrs ◎
416 Vacant
420 Gilardi Peter ◎ 890-3684

14

**WYOLA PROSPECT —FROM JUNCTION OF UPLAND RD AND WOODLAND RD EASTERLY TO DEAD END**

ZIP CODE 02154

10 Arsenault Ronald W ◎ 894-0549
11 Shea Paul X ◎ 899-3269
15 White Henry J ◎ 899-5191
19 Platt E Winfield Jr ◎ 893-1875
25★Pacenda T
26 Ryan Paul J ◎ 894-3738
31 Fitzgerald Henry ◎ 893-1135

31

**YETTEN TER —FROM 210 NEWTON TO BEY MC BRIDE'S CT**

ZIP CODE 02154

11 Cott Of Waltham 899-3444
20★Ortiz Rita Mrs
20½★Hutton Sharon M
22★Driscoll Hilary
24★Boulas Yacob 899-6933
25 Vacant
26 No Return
28 Juhanson Jaak
30 Massie Taylor F Jr 894-1590
32 Jaillet Clarence 894-4470
34★Hills Bruce B 899-0316
36★Nichols Danl F 891-0127
38 Vacant

THE

# NEWS-TRIBUNE

*Serves*

WALTHAM AND SURROUNDING COMMUNITIES-THE ONLY DAILY NEWSPAPER IN THE TRADING AREA

*Published by the*

## WALTHAM PUBLISHING CO.

18 Pine St. (02154) 893-1670


NUMERICAL TELEPHONES

NUMERICAL TELEPHONES


THE

# NEWS-TRIBUNE

*Serves*

WALTHAM AND SURROUNDING COMMUNITIES-THE ONLY DAILY NEWSPAPER IN THE TRADING AREA

*Published by the*

## WALTHAM PUBLISHING CO.

18 Pine St. (02154) 893-1670

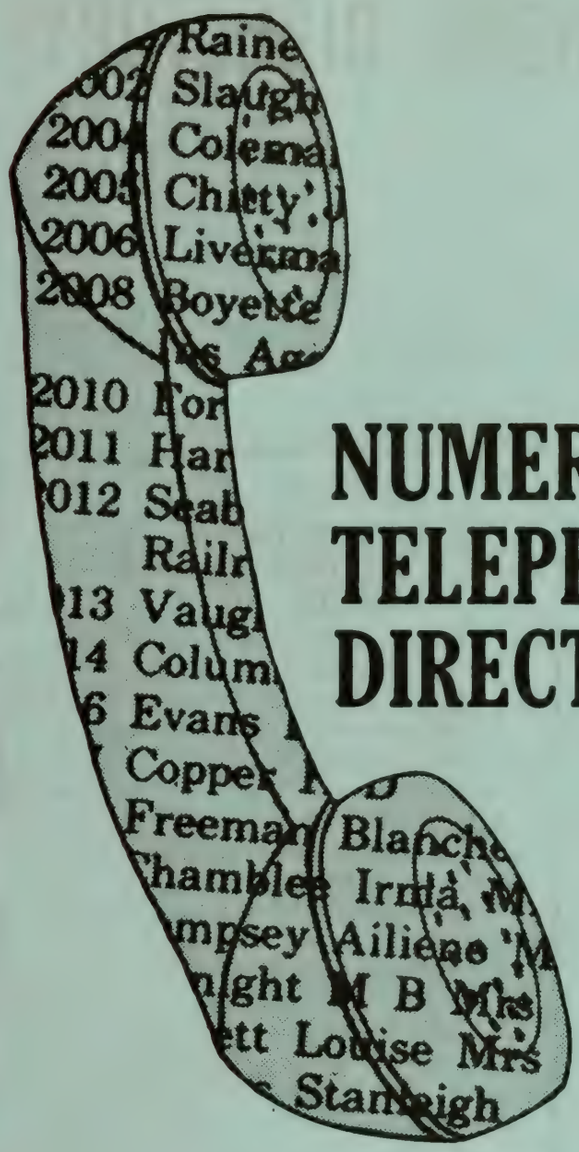

# NUMERICAL TELEPHONE DIRECTORY

The Telephone Numbers and names in this Directory were supplied to us during our regular door to door canvass.

This Directory is designed to assist you in providing additional information when only a telephone number is available.

R·L·POLK & CO.
PUBLISHERS

4

# NUMERICAL TELEPHONE DIRECTORY
## BLUE PAGES

This Directory takes the "mystery" out of blind numbers. It lists telephone numbers in numercial sequence, making it easy to "decode" blind phone numbers in classified ads—especially valuable for real estate agencies, used car dealers, etc.

dial code

numbers in sequence

name of telephone subscriber

DIAL 282 PLUS THE FOLLOWING FOUR DIGITS

1002 Cobb S R
1004 Gwynn J E
1005 Gaither A F
1006 Forest Oaks Market
1008 Jessup W H
1009 Knight N F
1013 Arnold Stone Co
1016 Pick Albert Motor Sales Inc
1019 Hinshaw A L
1020 Thomas Hubert
1021 Hughes Paul
1022 Lindsay G L
1023 Avco Electric Inc
1023 Avco Construction Co Inc

## WHAT'S IN A PHONE NUMBER?

**ABOUT THE FIRM:**
Who called me? When your call back message gives a telephone number only—or includes a common surname such as Jones, Smith, Brown, etc.—this Numerical Telephone Directory will assist in determining correct firm name. Make use of both Alphabetical and Street Guide information to establish names of officers, owners or partners, products and services, and correct address. Properly identify firm and caller and have needed records, file or correspondence on hand before returning call.

**ABOUT THE INDIVIDUAL:**
Who called me? When only a telephone number is known, this Numerical Telephone Directory will assist in determining the name of the subscriber—with this information combined with other sections of your City Directory you may quickly establish such information as wife's name, place of employment, job title, home address, business address and telephone number.

## DIAL 484 PLUS THE FOLLOWING FOUR DIGITS

0198 Gallagher T S
0739 Bonanno A P
0743 Pride John
0779 Rettie D L Mrs
0946 Fitzgerald J J
1168 Buckley R J
1800 Fry Lloyd A Roofing Co
2169 Morizio Salvatore
2242 Ericson John
2560 Trumbull Asphalt Co
2598 Botte E J Mrs
2835 Hart J G
3291 Conrad G D Jr
3460 Cincotta A S
3527 Ahern Susan
3946 Breen D F
4320 Gokey E M Mrs
4337 Reed H F
4528 Twomey J F
4710 Delleville R M
4802 Fulton Leah
5118 Di Vito D D
5138 Lapenta Philip
5186 Moy S F
5556 Brennan Florence Mrs
5590 Doyle A M Mrs
5767 Flynn B M
5767 Kelly J P
5931 Perron Shelley
6216 Giovanditti Harriet Mrs
6568 Driscoll John
6580 Maurer & Sforza Mechanical Contractors
6658 Annis I D Mrs
6732 Beecher D M
6878 Davis H M
7100 Laboratory Associates Inc
7130 Tangusso J L
7382 Johnson W E
7595 Guelfi R J
7742 Puglielli Joseph
7761 Manter Gordon L & Sons
7761 Canning Bros
8112 Martin W J
8231 Pagnozzi Filippo
9049 Mulliken Isabel
9104 Mac Innis C A
9335 Dixon M P

## DIAL 489 PLUS THE FOLLOWING FOUR DIGITS

0001 Dacey P C
0056 Wallace D R
0174 D Ercole M A
0235 Totagrande A A
0284 Respiratory Specialities Co Inc
0323 Lydon M R
0414 Fasteners & Metal Products Corp
1412 Corazzini H R
1442 Babin E A
1469 Moran M K Mrs
1714 Frye Marie Mrs
1782 Mc Kenna Paul
1811 Grosse E F
2555 Excalibur Corp
2587 Mc Kenelley H L
2633 Sliney Mary
2644 Frullo J J
2781 Patel C B
2819 Violante J J
2896 Horgan E J Jr
3187 Doucette Rene
3205 Buonomo M J
3592 Di Vito A N
3996 National Folding Box

## DIAL 527 PLUS THE FOLLOWING FOUR DIGITS

1667 Newton Auto Radiator Service
2000 Seeley Bros
3272 Electro Products Co
4264 Riverside Concrete Co
6115 Jay N Jay Catering Service Inc
6430 Waverley Oaks Apartments

## DIAL 890 PLUS THE FOLLOWING FOUR DIGITS

0011 Com-Sale
0020 Courier Terminal Systems Inc
0022 Berman D & Son Of New England Inc
0027 Dennison Mfg
0032 Selective Professional Careers Inc
0035 Dennison Mfg Co
0068 Bright B J
0088 Bonvie J H
0089 Hany G E F
0100 Maguire C E Inc
0101 C-E-Tec
0110 Hieken & Cohen
0130 Martinos P D
0136 Scafidi J A
0147 Antonellis Atco Inc
0150 Spaulding Co (Printing Div)
0160 Scully Bros Of N E
0167 Mc Innis D S
0182 Holter Richd
0229 Harrington R S
0233 Mc Bar Associates
0237 Childs F R
0242 Fafnir Bearing Co The
0250 Little Brown & Co
0260 Arcata Graphics Inc (Br)
0286 Mirabito E J
0287 Harvey A C
0288 Brunaccini R C
0289 Gullotti A W
0295 Francione James
0296 Lavalle Wayne
0296 Owens M D
0300 Muscular Dystrophy
0330 Digital Equipment Corp
0340 Parker & Assoc
0367 Carroll F D
0433 Keefe F P
0446 Cardarelli F A
0500 Pollock O'Connor & Jacobs
0500 Stanzler Alan L
0532 Swanton L H
0534 Giardina J T
0557 Interdata Inc
0565 Consultants & Designers Inc
0570 Lear Siegler Inc (Romec Div)
0592 Funding Systems Leasing Corp
0598 Cunio Steph
0600 Crawford & Co
0630 Moore & Reutlinger
0644 Mellow M F
0647 Data Education Inc
0661 Acme Insulation Service Inc
0666 Quill Publications Inc
0700 Memorex Inc
0713 Sandel Geo D & Associates
0716 Sentry Insurance Co (Br)
0719 Davis D J Jr
0769 Medas Norman
0770 Mergenthaler Linotype Co
0784 Gaudet D V Mrs
0800 Bell & Gossett Inc
0800 Ford & Ivester Associates Inc
0810 Velo-Bind Inc (Br)
0839 Brennan M A
0884 Travel Wholesale Inc
0899 Haboian Harry
0901 Bussiere E J Jr
0951 Lee J W
0954 Halloran L E
0966 Vaughan S A Mrs
0967 Mula Vincent
0970 Bigelow & Sanford Carpets Inc
0979 Webb Mary Mrs
1010 Bay State Florist Supply Inc
1020 Tele-Direct Inc (Sls Ofc)
1040 Arwood Corp (Br)
1060 Warren Duncan O
1064 Cinema 1 & 2
1068 Dempsey H J
1070 Antonell Associates Inc
1076 Lafauci S P
1080 Richmond Screw Anchor Inc (Br)
1104 Stevenson R J
1111 Oeco Corp
1145 Mac Kenzie M C
1150 Mass Ready-Mix Concrete Promotional Assoc
1177 Associated Builders & Contractors Inc
1181 Graphic Consultants
1200 Systematic Data Processing Services Inc
1220 Hertz Car Leasing
1223 Mc Laughlin M J
1230 National Can Co
1234 Interactive Data Corp
1245 Antron Data Corp
1290 Jeep Sales Corp
1314 Mckertich Vaughan & Associates
1332 Connolly I P
1340 Electronic Test Center
1350 Gibbs Donald
1358 Ferguson John F Co Inc
1383 Henry Pratt Co
1400 Chicago Pneumatic Tool Co (Br Ofc)
1414 Barnard Robt E Insurance Agency
1420 Pacer Corp
1420 Pacer Technology Inc
1427 Stanton Sls Co (Div Of Pacer)
1460 Mosler Safe Co
1484 Wolfe F E
1496 Mantenuto Charles
1500 Bell & Howell Communications Corp
1517 Hughes E A
1546 Mini-News Digest
1550 Commonwealth Importing Corp
1552 Boyd F Keats
1553 Computer Business Supplies Inc (Br)
1557 Thompson J Walter Co
1572 Northgate Construction Corp
1600 Ring Saws Inc
1645 Welch B M
1748 Taranto Anthony
1752 Central Mutual Ins Co
1788 Young O E
1800 Winter Wyman & Co Inc
1832 Fielding R J Jr
1841 Grece R R
1850 Mc Cracken Cooper & Co
1852 Cusick Walter J
1870 Avis-Rent-A-Car
1919 Ross W C
1970 Wilde Franklin
1975 Rooney J N
1982 Constantine B L
2000 L F E Corporation
2055 Mc Keon M C
2064 Legere J R
2065 Mc Donald J J Jr
2078 Lasker J L Jr
2083 Donahue J F
2090 T G M Detectors Inc
2100 Anthony's Travel Service
2112 Campass Financial Corp
2121 Winecellar Of Silene
2127 S T W Corp
2160 Pitney Bowes
2185 Rietchel A R
2200 Canada Dry Corp (Plant)
2207 Litton Systems Inc-Winchester Electronics Group
2215 Lipton Thos J Inc
2240 Graphic Sciences Inc
2275 Nicoa Corp
2282 Hillcrest Luxury Function Facility
2282 Hillcrest Restr
2300 Executive Answering Center
2311 Boston Export Sales Corp
2322 J A Industries
2322 Tribco Corp
2322 Tribco Corp
2322 Holliston Laboratories Inc
2324 Saint Charles Of Boston
2332 Financial & Fiduciary Service Of New England
2345 Daymarc Corp
2400 Mobil Tyco Solar Energy Corp
2400 Tyco Laboratories Inc
2410 Industrial Aluminum Co Inc
2447 Mc Mahon Albert
2448 Kenzer G H
2458 Agrillo C S
2478 Strait A M Mrs
2500 Composite Micro Circuits Inc
2510 Owens Illinois Inc Libbey Glass Div
2516 Mancuso Philip
2540 Adams-Russell Co Inc
2540 Adams Russell Co Inc
2550 General Binding Sales Corp (Br)
2570 Cappadona Thos
2579 Gollan F J
2584 Whynock S C
2600 Corporate-Tech Planning Inc
2637 Dicredico N F
2642 New York Life
2642 New York Life Insurance Co
2646 Nims Caterers
2662 Norton A M Mrs
2681 Roller W H
2683 Sharkey P J
2700 New England Film Service Inc
2753 Deloury R G
2778 Cerasi Benedict
2800 Waltham Motor Inn
2803 Moran F A
2810 Fanning Personnel Of Waltham
2824 Prudential Insurance Co Of America
2828 Butler W C
2828 Butler Wm C Electronics
2831 Aborn V L
2870 American Fund Raising Services Inc
2897 Kachagian Harry
2900 F W Derbyshire Inc
2923 Gamble L E
2960 N E T (Supply Division)
3000 Holiday Inn
3000 International Health Spa
3015 Leaman R D
3020 Hirshfield Louis & Co
3030 Minnesota Mutual Life Ins Co
3075 Corcoran W E Jr
3077 Mazmanian P G
3080 Watkins Charles H Inc
3085 T-Bar Data Systems
3189 Tortola Fredk Jr
3200 Foster Miller Associates
3220 Gold Bond Building Products Div Natl Gypsum
3280 Cognos Corp
3289 Cavanaugh W J
3300 Minnesota Mutual Life Insurance Co

**DIAL 890—CONTD**

3310 Hendrick & Co Inc
3327 Owens Illinois Inc Lily Tulip Div
3331 Flaherty J F
3340 Lexington Andrews Inc
3349 Goss J A
3350 Teledyne Materials Research
3365 Mailly E P
3388 Romeo B J
3400 Adcole Corp
3432 Vitti G A
3437 Burgess P E
3456 Graphic Microfilm Inc
3477 Ciampa David
3481 Davis J G
3507 Pazzano Patsy
3530 Neico Microwavé Co
3546 Dinoff Julius
3576 Edry V A Mrs
3604 Crane E C
3641 Gladney L F
3659 Riverside Tool & Die Co Inc
3684 Gilardi Peter
3689 Ford M A
3710 E G G (Acct Dept)
3710 E G & G (Environmental Equipment Div)
3740 Lane & Furness Inc Co
3740 Burrage Paul Inc
3751 Creamer F E
3787 Keohane J J
3792 Electric Machinery Mfg Co
3794 Stepanis F G
3795 Davidson D R Jr
3800 Victor Comptometer Corp
3814 Columbia Record Sales
3820 Renaccio Advertising & Marketing Inc
3825 Fitzgerald E A Mrs
3835 U S Gypsum Co
3843 Mc Bride J E
3850 Inland Ryerson Construction Products
3855 Thompson R G
3880 United Engineers Inc
3892 Higgins R A
3897 Weld L N
3900 Jaytex Inc
3900 Barlo Inc
3900 Miller Samuel & Sons Inc
3900 Wintex Inc
3920 Farrell J E
3949 Crossman K A
3950 National Label Co
3980 Haley & Ward Inc
3989 Morreale V C
4008 Mac Leod W L
4020 Eastern Services Corp
4030 T N O
4040 Finco Management Corp
4044 Modular Computer Systems Inc
4047 Calvert D A
4052 Breton J F
4057 Wellman I R
4060 Telex Computer Products Inc
4070 Production Systems Inc
4091 Westwood Associates Inc
4094 Auld J D
4098 Ballo P J
4100 Brian Supply Co
4110 Sperry Rand Corp (Div Univac)
4130 Cambridge Engineering Inc
4140 N V S Corp (Br)
4144 Mac Dowell P S
4171 Jacobs W E
4174 Chicopee Mills Inc (Sls Ofc)
4200 Spectrum Systems (Div Of Barnes Engineering)
4242 Magnetic Corp Of America
4266 Medical Innovations Inc
4277 Chandnoit M S Mrs
4284 Dion W E
4300 Jarrell Ash Co
4311 Privitera S S
4330 Bonanza International Inc
4343 Ion Track Instruments
4360 Centola Rudolph
4371 Notartomaso M J
4400 Measurement Consultants Corp
4407 Rigoli A J
4412 Mobile Oil Corp (N E Div Coml Div)
4420 Automatic Systems Inc
4424 Hackey E W
4430 Mohawk Data Sciences Corp
4440 N T J Associates
4444 Package Payroll
4445 Digital Programming Services Inc
4445 Systems For Educational Time Sharing Inc
4445 Digital Leasing
4450 Pittsburgh Des Moines Steel Co (Br)
4455 Info Systems Inc
4455 Information Management Division
4464 Paino La Cava Realty Trust
4467 Jenkins B M Mrs
4470 Pennsylvania Securities
4490 Fcb Leasing Ltd
4500 Am Assoc Of Industrial Management
4503 Dileone F J
4511 Bilodeau A G
4520 Mobile Oil Corp (Resale Field Sls Div)
4545 Ford Motor Co (Customer Serv Dept)
4550 Tektronix Inc Sls Ofc
4560 Varian Associates
4582 Conti & Younger Associates
4596 Cummiskey S A Mrs
4600 Control Data Corp
4610 Neelon Management Co Inc
4610 Bear Hill Investment Corp
4610 Colonial Coastal Corp
4620 Northeastern Communications Corp
4634 Dillworth J V
4646 Weinstein Saml
4670 Philadelphia Gear Corp
4670 Limitorque Corp
4675 Bailey J A
4677 Morin G F
4700 Stein Associates (Div Of Adams-Russell Co Inc)
4733 Xerox Reproduction Centers
4750 Americon-Microwave
4775 Favre E G
4781 Brennan J J
4800 Spear B D Medical Systems
4816 Hassett A F
4847 Papia B J
4849 Nelson Frithiof
4860 Equilease Corp
4866 Optical Coating Laboratories Inc
4880 Owens Illinois Inc Prescription Prods Div
4884 Emerson Management Systems
4903 O'Reilly D L
4926 Deluco J J
4949 Gallitano G S
4967 Dimattia J P
5000 Reservoir Nursing Home
5019 Meyer Associates Inc
5020 Rollins Buying Service
5045 Giberti R A
5053 Czuczwa Stanley
5057 Siegel F I
5080 Rollins Protective Services Co (Br)
5098 Teichman C O
5110 Rantek Inc
5124 Dealerscope Magazine
5151 A B Dick Co
5158 Cook W B
5163 Bergeson E A Rev
5180 I B M Corp Sales Genl Systems
5198 Cormier Henry
5209 Haroutunian C K
5210 O'Neal M A Jr
5220 Coca-Cola Co (Foods Div)
5230 Knights Of Columbus Ins
5240 Greenleaf Management Assoc
5242 Mooney J D
5247 Devito John
5252 Morrow R J Jr
5261 Winner Rose
5263 Cine-Sonics Sound Transfers
5282 Lutz H T
5302 Ivy T J
5305 Demarco R N
5335 Henry John Assoc
5340 Mutual Leasing Associates Inc
5355 Banks T R
5400 Infrared Industries Inc
5410 Harris Corp
5414 Hart P R
5430 Agfa-Genart Inc
5440 United Of Omaha
5440 Mutual Of Omaha
5479 Manley P L
5482 Anderson Robt
5499 Priest S B
5500 Carrier Air Conditioning Co
5506 Westinghouse Learning Corp (Advanced Dvlpmnt Dept)
5528 Davison E I Mrs
5544 Exxon Chemicals
5550 Burkinshaw Robt W
5550 Liakos Dennis F
5550 Tennis Resources
5565 Dileo J C
5580 Northeast Laby Mach Co
5600 Coca-Cola (Fountain Sls Div)
5609 Langill E F
5610 Schiller & Pandiscio
5616 Adams R C
5674 Digregory M J
5678 Iandiorio Joseph S
5696 O'Connor K L
5700 Donnelly Manufacturing Co
5723 Reynolds D G
5743 Tortolano F B
5763 Creonte A J
5770 Altman & Esecson Inc
5777 Elbert Advertising Agency Inc
5798 Tuttle R W
5800 American Meter Co
5804 Hemphill Drilling & Blasting Co Inc
5899 Moore G L Mrs
5910 Spectrum Marketing Inc
5926 Leeber J J
5990 Mutual Trust Life Insurance Co
6000 Greyhound Computer Corp
6020 Doyle Dane & Bernbach Inc
6030 Peerless Ins Co (Dist Sls Ofc)
6040 Monack Machine Tool Co
6074 Sherman C J
6151 Zukatynski J F
6200 Seiler H J Co Inc Of New England
6200 Seilers Corp
6230 Pertec Peripheral Equip Corp
6243 Sweder Walter
6258 Dimare T J
6272 Mroszczyk H E
6300 Hewlett-Packard Medical Electronics Div
6300 Hewlett-Packard (Tool Dept)
6310 Bean Ellis Inc
6360 Guillette D P
6390 Warren Pumps Inc (Ne Sales Ofc)
6433 Reis Raul
6434 Dunbar E E
6440 Unigard Insurance Group
6450 Abbott's Of Boston Inc
6460 Lanai Island Inc
6500 Sheridan & Fitzgerald & Assoc Inc
6500 Olympic Beer Imports Inc
6500 Star Beverage Co Inc
6500 International Beer Import Inc
6515 Route 128 Truck Body & Equipment Co
6580 Management Group Inc The
6621 Wang Laboratories Inc
6626 California Computer Products Inc
6630 Search Group Inc
6639 Swartz C W
6657 Almeida Kenneth
6660 Ferrera & Novinsky
6661 Northgate Construction Co Inc
6674 Kleiner B C
6677 Machine Tool Leasing
6680 United Engineering Sales
6700 B L H Electronics Inc
6701 First Data Corp
6770 Aetna Life & Casualty Co
6775 Fanara J F
6777 Dynasel Associates
6820 Call-A-Computer Inc
6900 Softech Inc
6935 Garland A G
6949 Gilbert E A
6990 Stromberg Datagraphics Inc
7000 Polaroid Corp (Camera Products Repair Center)
7000 Polaroid (Film Dir)
7000 Polaroid Corp Film Div
7008 Meissner H N
7030 Baker Research & Development
7030 Actronics Inc
7050 Financial Technical Assistance
7073 Grimes W H Jr
7090 Multi-Tax
7100 Consolidated Computer Intl Inc
7112 O'Donnell P R
7130 Marketing & Distribution Resources Inc
7160 Spring Mills Inc
7170 Pennock S S Co Whol Florist
7180 Siliconix Inc
7190 Computer Automation Inc
7219 Russell J H Jr
7225 Harvey F A Jr
7250 Parke-Davis & Co
7290 Sycor Inc
7300 Best Resume Service
7306 Pakalnis A H
7310 Cities Service Co (Columbian Div)
7317 Lamacchia J C
7326 Lelievre D R
7392 Picard R H
7400 Texas Instruments Inc
7409 Turmel V J
7443 Agrillo A S
7450 Nathanson Harry
7460 Kingport Press
7465 Thurston A E
7470 O'Brien L J
7512 Priestman A J
7550 Acco-Crafts Inc
7600 Fruehauf Trailer Div-Fruehauf Corp

**DIAL 890—CONTD**

7613 Fanara S G
7688 Olberg Stirling
7692 Cocuzzo D M
7700 Jet Spray Cooler Inc
7711 G T E Sylvania Technical School
7724 Foley C E
7728 Gardiner W D
7750 Computer Machinery Corp
7765 Mamary A H
7780 Electronic Fasteners Inc
7788 Management & Marketing Co
7789 Nuclear Energy Personnel
7789 Welch-Lanigan Inc
7791 Rohrer Hibler & Replogle Inc
7800 Associated Transport Inc (Br)
7822 Rando J S
7831 Sevigny D F
7837 Stepanian Harry
7840 Walsh F J
7870 Hertz Rent A Car (Br)
7878 R I Humidifier & Ventelating Co Inc
7878 H E Whitten Associates Inc
7938 Mc Kenzie D J
7943 Forcier D T Mrs
7950 Lewis-Boyle Inc
7965 Cushera R E
8000 Connell Co The
8009 Bloomenthal A P
8010 Dunhill Of Waltham Inc
8040 Gerber Sales Corp
8080 Raytheon Special Micro Wave Devices Operation
8100 Chevron Oil Co
8118 Nytco Services Inc (Field Warehouse Co)
8150 Kaiser Aluminum & Chemical Sales
8158 Lanergan R G
8159 Melideo V R
8180 Biggins E A
8182 Dickman A A
8196 Clements F J
8205 Krahn L A
8210 Politis Andrew
8270 Kawecki Berylco Industries Inc
8303 Dinapoli M J
8306 Olson R D
8400 Raytheon Co Equipment Div
8400 Honeywell Inc
8460 G T E Laboratories Inc
8484 Schweber Electronics (Br)
8484 Fairchild Semiconductor (Br)
8506 Fortune Personnel Agcy Inc
8600 Casualty Life & Surety Co (Claims Bur)
8607 Cavicchi D F
8608 Keyes R J
8609 Bagnall R T
8610 Scientific Engineering & Executives Consultants
8700 Thermo Electron Engineering Corp
8720 Investment Science Associates Inc
8750 Metropolitan Life Insurance Co
9000 Hancock John Mutual Life
9003 Pedersen R K
9020 Wacker John & Associates
9050 Pace Services Inc
9070 Smaller Business Association Of New England Inc
9085 Owens Illinois Inc Glass Container Div
9147 Barron G W
9150 College Entrance Examination Board
9190 North Star Leasing
9200 Sylvania Electric Products Bldg 9 (Br)
9200 T G E Sylvania Inc (Div Syltec)
9227 Canteen Food Corp (Br)
9227 Automatic Canteen
9250 Bentley Geo Wm Co Inc
9270 Tocci-John & Sons Inc
9300 Arkwright-Boston Insurance
9300 Mutual Boiler & Machinery Ins Co
9300 Arkwright-Boston Insurance Ne Region
9300 Middlesex Mutual Bldg Trust
9308 Hobbs Brook Agency Inc
9313 Hurley L M Mrs
9356 Wheeler B W Jr
9357 Alcorn M C
9370 Westinghouse Elec Corp Defense & Pub Sys
9400 Cryogenic Technology Inc
9419 Noren W E
9455 Drinan Robt F Rev
9482 Canepari Peter
9540 Powers Regulator Co
9549 Cincotta Bartholomew
9550 Anthony's Group Travel
9848 Winter Street Garage
9851 One Twenty Eight Barber Shop
9874 Trapelo Exxon Service Station
9996 N E T (Motor Vehicle Div)

**DIAL 891 PLUS THE FOLLOWING FOUR DIGITS**

0005 Klein S A
0007 Dean J A
0010 Program Roberto Clemente
0014 Gilman S R
0019 Sprout Sarah
0021 Folcik J A
0023 Daly J T
0024 Lally R K
0025 Webster John
0027 Johnson Hilda Mrs
0029 De Saulniers Paul
0033 Curley P D
0038 Prouty A D
0039 Alfeo Giovanni
0040 Wenckus A A
0041 Religious Of Christian Education
0043 Talbot J D
0044 Anastasia N A
0048 Murray R W
0049 Kreigsman Martin
0055 Common Stock
0057 Theriault J J
0060 Sizer P S
0061 Vail J T Jr
0064 Kennedy J W
0068 Chanpravadana Pasupuleti
0069 Quagliozzi W P
0070 Wycoff R L
0072 Beansoleil R E
0073 Glaser P M
0077 Paramedical Services Inc
0084 Whitney B C
0086 Dalis P C
0088 Olsson Maria
0089 Cook C E
0090 Mahoney T J Mrs
0091 Monerman Thos
0095 Morley D F
0100 Carlsberg Printers Inc
0104 Wentworth Wm
0105 Bower J C
0105 Bonacci F J
0106 Hurwitz Geo
0108 Kelley Diane
0109 Dadmun James
0111 Lin R I
0113 Mc Cabe W J
0118 Howe F S
0119 Cormier R J
0124 Mazza J A Jr
0125 Callahan Dennis
0126 Belliveau Everard
0127 Nichols D F
0129 Coughlan M F Mrs
0130 Le Lievre R N
0133 Grossman Philip
0135 Gollinger J F
0136 J M R Realty Trust
0140 Moher M F
0145 Lesser C M
0146 Soares C A
0150 Brophy D G
0152 Abbott W C
0154 Boudreau G B
0155 Behre Joan
0158 Willinger Linda Mrs
0161 Moran Linda
0162 Tholke J G III
0167 Lexington Screw Machine Corp
0168 Mac Leod Douglas
0172 Morris J M
0179 Selig Cheryl
0181 Cheever Donna
0182 May E D III
0183 Waldman Abr
0191 Voisine Carol Mrs
0192 Santis Emmanuel
0195 Horwitz R L
0196 Odiorne T C
0197 Pressman L B
0199 Hanlon James
0202 Arnold R J Co Inc
0206 Robillard W N
0212 Goudin
0213 Loud John
0214 Buttigieg M A
0217 Griffin C M
0219 Bamberger F K
0220 North West Rental Corp
0220 Salvucci L N Contr Inc
0223 Schiff J A
0224 Audio Services Inc
0225 Guglielmo Guilo
0226 Thompson J W
0227 Viens Geo
0230 Torque Systems Corp
0234 Mc Quaide J P Jr
0235 Bonin Elise
0236 Hawkes Ruth Mrs
0238 Seamone W A
0239 Collins Marion
0243 Cormier Norman
0249 Doten E A
0255 Northeast Rubber Products Inc
0260 Jamer G A
0265 Curry M F
0268 Berlo Bernard
0269 Nicolai L S
0275 Turner S J
0276 Contos Dukas
0277 Brady A M Mrs
0278 Biggins J F
0280 Hayes Eleanor
0281 Windsor Village Apartments
0282 Hooper V M Mrs
0286 Mc Pherson P R
0288 J&J Fabricators Inc
0291 Channell A J
0300 Holly Hill Antiques
0305 Montgomery C A
0313 Messaglia D A
0318 Feinstein S W
0321 Boothby Susan
0322 Ford Helen
0323 Mc Namara Marcia
0329 English E J Jr
0343 Picelli O M Mrs
0345 Boulton Wm
0346 Kravitz M E
0350 Weiner Burton
0353 Paquette R H
0354 Power Wayne
0355 Mac Donald Emily Mrs
0356 Ross A L
0361 Clinton Lawrence
0364 Gilmore Mary
0367 Mac Donald R E
0368 Hill Gerald
0369 Schultz J H
0370 Levine Louis
0378 Charbonnet D D
0379 Landry L W
0380 White Ellen
0383 Brown M C
0384 Holt A W
0385 Simonds Robt
0387 Holaday J M
0388 Dreifuss S H Rev
0396 Allain Robt
0397 Reynolds D L
0400 Signal Processing Systems Inc
0410 Johnson Howard
0413 Russo R M Mrs
0414 Pendergast J W
0415 Bryden N R
0417 Weigh Less
0418 Brown E S
0424 Paddock H W
0425 Lowre H J Jr
0429 Coletta G C
0432 Waltham Tropical Whse Inc
0433 Craig R W
0434 Hoyt W E Jr
0435 Silverman S H
0436 Tarabelsi F B
0438 Hochman Sandra
0439 Leger G H
0449 Traiger Richd
0455 Burns F J
0459 Clark David
0460 Q P L Electronics Distributors Inc
0479 Burke E J
0480 Pioneer Mfg Co
0485 Basile J A
0488 White J E
0489 Kelly Theresa Mrs
0495 Adams J A
0496 Ricci N A Jr
0498 Camp Thos
0514 Weisberg P W
0517 Guarini Hamlet
0518 Santiago Liberato
0521 Parent R G
0522 Aleksun J G
0523 Collins P A Mrs
0525 Eaton C A
0525 Samaria R A
0526 Melanson R A
0527 Susi Benito
0530 Broome James S
0532 Seaver G A
0534 Mc Glynn P B
0535 Sinclair James
0537 Grigg Edwin
0538 Spooner C L
0539 Duplessis J J
0543 Caunt J W
0543 Sethares J C
0545 Kelly G P
0547 Mac Cormack A J
0548 Mc Phee P J
0549 Colangelo W T
0553 Sandroff C J
0555 Beaverbrook Guidance Center
0560 Cottens T P
0562 Richard Ralph
0563 Blackwell G H
0564 Whitehouse M J
0565 Moody M S
0565 Moore M M
0568 Gerace Lucia Mrs
0568 Wisse M J
0570 Shelley's School Of Dancing
0572 Kirsten Richd
0575 Babineau J P
0577 Leonard J E
0580 Caban D J
0584 Falwell D G
0587 Doyle E E Mrs
0588 Leger Raymond
0590 Duffy F P
0592 Stiller R J
0594 Volante E M
0596 Davis R F
0599 Lanagan A G
0605 Dragone Richd
0607 Flynn Louise

**DIAL 891—CONTD**

0609 Berman Saml
0612 Rollock G C
0614 Sardinas O E
0615 Mc Donald R P
0620 Pentz Robt
0623 Doucette E C Jr
0624 Buonomo David
0626 Romotsky Nathan
0629 Ancoin L M
0629 Marx Wendy
0632 Graphics Engineering
0633 Fahey Edith Mrs
0638 La Branche Gary
0641 Leblanc R J
0642 Clifford D J
0643 Sennett R J
0644 Tomasello J C
0645 Jiminez Catalina
0646 Chasen B S
0647 Guidebeck J G
0649 Palmer R J
0650 Suburban Experiment Station
0657 Auerswald Susan
0662 Sater N E
0663 Taranto J S
0664 Enos M P
0665 Take Ten Caterers
0675 Connaughton R E
0676 Medeiros Jesse
0678 White Sheryl
0681 Fagan J E
0682 Stamaris S F
0684 Trecartin J H
0687 Shuman Maxwell
0688 Connors Brendan
0690 Woodworth Jeffrey
0692 Gilbride W K
0695 Rockwell J M Mrs
0698 Vinciullo J J
0699 Mc Court F A
0705 Albert M J
0708 Donovan J E Jr
0710 Sumner Dorothy Mrs
0711 Riley T J
0713 Ohnemus D F
0715 Mc Elligott J C
0716 O'Reilly Patricia
0717 Mac Donald Alan
0718 Maguire J G
0719 Filibert Janet
0720 Leblanc Frank
0721 Hebert W L
0722 Weeks Arth
0723 Silvestri Leonard
0724 Auhll D J
0725 Corkery P F
0729 Whittemore T P Jr
0730 Holton H B
0731 Tyman M E
0733 Pliutmitsakos P P
0736 Griffin J F
0737 Krochalis Jeanne Mrs
0738 Rheaume F G
0743 Demeo Louise
0745 Waters R I
0748 Prygocki James
0751 De Cunto Vincent
0757 De Vincent R P
0758 Wilson Lorette
0759 Lexington Chemical Co Inc
0762 Coughlan Ronald
0763 Flateau Francis
0764 Bliss Steph
0765 Diaz Juan
0769 Goulet Jane
0772 Cox G C
0776 Hansen C L
0779 Hill W W
0785 Carnelli L P
0787 Nercessian Bert
0789 Le Blanc D C
0791 Bahm R M
0793 Hill Robt
0794 Kim Boksik
0795 Davis C W
0796 Aldridge Martin
0798 Baillio John
0800 Technical Aid Corp
0813 Snyder Douglas
0820 Haddad W M
0821 Bruno B F
0822 Pilette M M
0823 Hollender Morris
0825 Leger Rheal
0827 Boudreau A J
0828 Jordan J M
0830 Goodwin Eliz
0833 Giardina S J Jr
0835 Griffin J T Jr
0838 Mc Roberts Margt Mrs
0841 Mazerolle Laurie
0845 Cibotti Associates
0852 Thambash Michl
0853 Staples L H
0854 Mowel Patricia
0855 Abel Geo
0856 Barry V J Jr
0858 Bourque R A Mrs
0859 Wilson R C
0862 Martin M F
0865 Strassberger E T
0867 Mc Avoy F E
0868 Murphy Richd
0872 Leonard G A
0878 Weiner Jack
0880 Buccini Romeo
0883 Farwell P B
0886 Chagnon Robt
0888 Dirr J H
0891 Mandile Lawrence
0895 Karaberis T A
0898 Davis F A
0899 Rickman Fred
1003 Le Blanc L J
1008 Milburn Jeffrey
1009 Plant Peddlers
1012 Rinck P J
1013 Long J P
1014 Valchius J H
1016 Klebanow A L
1017 Barna Allen
1020 B & F House Of Pizza
1023 Fantasia P D
1024 Yurcina R B
1028 Menard A B
1035 White Joanna Mrs
1036 Zakszewski John
1038 Zilberstein George J
1040 Hartwell M L Mrs
1041 Bourgeois E O Mrs
1042 Mitrano P E
1048 Dube Leo
1049 Graceffa V A
1050 Fay Karen
1051 Frost G B
1055 Connolly J J
1056 Newcom Kerry
1058 Lawn James
1060 Renna R L
1061 Mc Elman D E
1062 Brewster H M
1064 Magliocca Mark
1068 Cacciatore J M
1069 Moorhouse S R
1073 Ramos Elsie Mrs
1075 Lussier Robt
1077 Keating W F
1078 Gillis A C
1078 Palumbo Rose
1083 Freeman Saml
1084 Tambyirini Antonio
1086 Bruce Joan
1088 Llewellyn A B
1089 Mann Lawrence
1091 Bazarian Charles
1092 Parello G D
1095 Filosa Igino
1096 Simpson G W
1097 Collette L M
1098 Mittaur Jack
1106 Carson R B
1108 Consolmagno Madeline
1109 Garniss H F
1111 Via Phone
1113 Callahan M T
1114 Bartleman W J
1126 Vovack Steph
1135 Able Phone Serv
1144 Buck Ronald
1147 Harnett R O
1148 Doucette M J Mrs
1150 Le Blanc Bernard
1156 Mele Antonio
1157 Hinckley G C
1159 Urlaw Rudi
1168 Lassman Robt
1170 Wilkins A A
1171 Consumer Value Carpets
1173 Gould L G
1181 Wright M G Mrs
1184 Westerman E M
1185 Breton P G
1187 Onley Kenneth
1190 Tavener A L
1191 Williamson S K
1198 Boyd Phyllis
1210 Millett R M
1216 Kadehjian Leo
1223 Milesky R S
1224 Epstein L A
1225 Brown Robt
1231 Pierce G E Mrs
1232 Rock Roland
1235 Green E A
1236 Gray I E
1237 Burgess M A
1241 Gray R C
1246 Schneider Louis
1247 Lufkin R N
1248 Orovitz F N
1253 Blanchard A E
1256 Kiley K F
1257 Judd W T
1259 Grant E G
1263 Santos J E
1264 Hargreaves M S
1266 Austin Robt
1267 Rice R D
1269 Harris A M
1271 Afienko R F Jr
1272 Weihs J F
1273 Haverberg B A
1277 Argonti V F
1279 Esser W J Jr
1280 Waltham Piano Shop
1282 Croteau Hana
1283 Alverons Drugs Inc
1283 Watkins J C Design
1284 Kerr D S
1289 Tracanna Bruno
1290 Acoustical Contractors Inc
1293 Cafarella Joseph
1295 Nyhan W J
1297 Dalfino J R
1300 Acme Glass Company Inc
1305 York T W
1309 O Neill B J
1312 Chaisson Marie Mrs
1312 Chaisson E J
1315 Guerin J J
1317 Herold J N Mrs
1318 Norton John
1321 Roach R E
1322 Tobin Francis
1323 Garcia Teresita
1324 Costello Frank
1326 Dupuis W J
1327 Coffey Mary Mrs
1334 Glickman A J
1335 Fiandca P A
1339 Buehler R J
1341 Thomas L L
1342 Lanctot Mary Mrs
1344 Allain F G
1346 Allain E E
1347 Cochrane R M
1350 Paul Donald
1352 Stanton J M
1353 Trippier James
1357 Garcia R V
1362 Hartwich L F
1364 Mc Laughlin Gerard
1365 Flanders Kenneth
1369 Doskal Jeanette Mrs
1371 Fasano D A
1373 Burgess C J
1377 Canoni Charles
1378 Kramer Alf
1380 Foynes D B
1382 Lamperti Anna
1383 Kollmyer Bernice
1385 Gallup Philip Jr
1387 Cawley D B
1388 Biamonte Mary
1390 Clements R L
1391 Markman E H
1392 Ricker H E
1394 Snell Marie
1395 Mc Elroy J H Jr
1397 Corker W R
1400 Andelman Abe
1403 Cormier Lionel
1405 Lanson Arlene
1406 Foley W H
1407 Ackerman Lewis
1415 Sherman Jean
1416 Noyar D S
1423 Vance R
1424 Brigham E T III
1426 Sprague John
1427 Giardina Josephine
1430 Gaffney Terence
1432 Shaughnessy J J
1433 Boynton C W
1435 Burke W H
1437 Zottola Luigi
1447 Citron Geo B
1448 Puleo Damiano
1450 Leach P A
1451 Guidio Michl
1452 Rothenberg Joshua
1453 Matheson Mary
1456 Flueckiger J H
1458 Lundberg D G Mrs
1460 Cincotta Philip
1462 Cazali Maria
1463 Michopoulos John
1463 Hawley Marie
1464 Stern Made Dress Inc
1466 Geary J C
1467 Rick Max
1471 Farm Spot
1472 Campbell Bertha
1476 Allen Martha
1480 Gaudette E J
1483 Brown G R
1486 Camposano F P
1490 Doherty P M
1496 Fulton Mary
1498 Mitchell Mildred
1510 Mc Neill M M
1513 Moleux P G
1516 Mc Donald Rosaleen
1518 Pantano Concetta
1519 Bailey P J
1520 Brannelly R R
1523 Gentile J J
1529 Ross H P
1532 Hogan C G
1535 Hanley Martin
1536 Cardillo Richd
1537 Dennis R K
1540 Dermatology Assoc
1541 Belliveau D E
1543 Hart R F
1544 Boswell J T
1547 Kessler Jack
1548 Mc Kenna J J Jr
1549 Reynolds M B
1553 Tighe F D
1556 Selwyn Douglas
1557 Canning James
1560 Mullo M P
1562 Morgan K E
1564 Taylor S A
1566 Solis Otto
1567 Singer E S
1568 Davis G E
1569 Fallo J R
1570 Cawley Agnes Mrs
1576 Mahoney Gerard
1578 Squires R M
1581 Sweeney J A
1584 Milano John
1586 Restuccia John
1589 Mortensen G A
1590 Walsh M C Mrs
1591 Flynn J P
1593 Harris E N
1595 Glovsky B M
1597 Gidez M A
1600 Winbrook Inc
1611 Bove Mario
1612 Brennan P A
1615 Cronin D J Jr
1616 Medeiros Carnation Mrs
1618 Labarge Paul
1619 Fox B E
1619 Nolte T E
1623 Paul W P
1624 Bolster Brian
1633 Harlow Peter
1635 D'Argento Raymond
1649 Citgo
1650 Houlihan B C
1651 Oliver Wm
1652 Kelly Edmund

**DIAL 891—CONTD**
1654 Zegouros James J
1659 Livermore John
1665 Hinckley R W
1666 General Energy Development Corp
1668 Avon Products Inc
1672 Bisi Peter
1673 Dollard Danl
1674 Christofferson Anders
1682 Levine M J
1684 Herman J E
1689 G & P Service Station
1692 Boudreau R F
1694 Deland C D
1696 Aucoin J J
1697 Caira A A
1698 Sweeney M L
1699 Kilday W M Mrs
1700 Hula-Hula
1705 Connelly P T
1713 Dangelo Richd
1714 Golightly Darlene
1716 Gaughran Cecelia Mrs
1717 Marsh Robt S
1721 White M F
1725 Parker W E
1726 Snow R W
1728 Stone H H
1730 Saint Mary's Rectory
1733 Chancy Michl
1736 Boisvert Wilfred
1737 Manning Pauline
1739 Dizack B B
1741 Jensen W A
1742 Bastarache O J
1746 Guthrie Geraldine
1750 Mc Gann D J
1753 Manter Zilla
1756 Sherman Carl
1757 Crowley D M
1761 Phelan J L
1763 Zuppe J P
1765 Leish Bruce
1767 Rivera Obdulio
1768 Bossolt J C II
1774 Izzie J M
1775 Maffiola L D Jr
1776 Bennett R S
1779 Krusinski Arth
1781 Swanson J E
1782 Tisdale A D
1783 Di Vecchia Guido
1785 Singh Digjit
1786 De Giso June Mrs
1787 Malloy M A Mrs
1788 Williams R A
1789 Brown Richd
1790 Tousignant P D
1792 Keyes N A
1795 Norton R V Mrs
1799 Victor Michl
1800 Group One Twenty Eight Inc
1817 Yeaton G S
1818 Cores Rudolfo
1819 Wohlers A G
1827 Stohler Isotope Chemicals Of Mass Inc
1830 Powercube Corp Subsidiary Of Unitrode
1839 Cockey Shelby
1841 Nimee W R
1842 Lawn L J
1844 Calson D G
1845 Tirone M T
1846 Sanchez Roberto
1847 Raposa S L
1848 Roache Paula Mrs
1850 Lemoine R G
1856 Fetbroth I L
1858 Mc Closkey D L
1859 Champagne E F
1862 Reid Della
1865 Parlanti C A
1867 Svenram R D
1870 Murphy E V
1872 Boyd F J
1873 Pasciscia Joseph
1875 Fuca Giovanni
1876 Farnsworth D A
1881 Fowler J B
1888 Stelmach J R
1889 Burger King
1890 Ford W J
1891 Mc Carthy John
1892 Gigliotti Victor Jr
1896 Zaccari Michl
1897 Gray John
1898 Schroeder M C Mrs
1899 Murphy Concetta Mrs
2000 Bentley College Of Accounting & Finance
2137 Stratton Hse Cntr-Continuing Educ (Bentley Col)
2154 Cristadoro Jayne
2881 James V F Mrs
2955 Johns E S
3301 Whitehead Frank
3886 Gobbi R D
4003 Diblasiu Frank
4005 Bishop B E Jr
4006 Mc Partlin A P
4007 Barisano James
4009 Connorton John
4009 Venini R G
4012 Rider M R Mrs
4013 Le Blanc Fidelle
4014 Hartford M O
4015 Fulton C M
4016 Condon W J
4017 Reber Steph
4018 Aucoin J D
4020 Wellesley Instruments Corp
4022 Grimaldi S J
4024 Bowen J W
4025 Lee Edw
4028 Richard R J
4031 Connaughton Bernard
4032 Hopper R W
4035 Rosen M A
4036 Zuppe F D
4036 Glynn Lawrence
4038 Thibault C A Mrs
4040 Lepore J G
4041 Welch John
4046 English A M
4048 Parker C J
4051 Calogero Costa
4054 Defino S J Jr
4055 Ralph J S
4057 Blank Judith
4057 Kendall Gary
4062 Di Blasi Dominic
4074 Gentile Anita
4075 Camuti Eileen Mrs
4077 Morrell Dorothy
4078 Freda K D
4079 Morris B H
4080 Le Blanc E J
4081 Howrie Wm
4083 Teckton Inc
4084 Salvucci Ralph
4087 Hebert G J
4088 Ostrowski J E
4095 De Simone Louis
4096 Walsh R A
4097 Hites Zebulon
4098 Hughes R J
4099 Griffin A J
4105 Melanson Clifford
4106 Schultz F D
4108 Scipione & Scipione
4113 Le Blanc B L
4114 Light Kathryn Mrs
4115 Gekko Kunihiko
4115 Jones M C
4118 Crowley J D
4120 Comptronics Inc
4124 Lamontagne Claire
4125 Belden J E Jr
4126 Cormier Raymond
4128 Gibbons C M
4129 Mc Neil Carol Mrs
4132 Mc Cabe D G
4134 Eaton Cath Mrs
4136 Var R E
4137 Fedderson J C
4139 Bonner W R
4144 Vincent's Pastry Inc
4147 O'Rourke Walter
4149 Silva R J
4151 Bhatia R P S
4154 Melody E A Mrs
4156 Douglas Ayune
4157 Ford J T
4161 Sharkey Maureen
4165 Reese Frederic
4165 Loventhal Robt D
4167 Robinson Christine
4168 Cunniffe C E
4169 Herlihy L M
4169 True E C Mrs
4171 Tulimieri A G
4172 Sheblis D D Mrs
4174 Murgo Joseph
4176 Belliveau Wm
4180 Scafidi R O
4182 Snyder A C
4184 Fanning J A
4185 Ruland Fredk
4187 Biondo P F
4189 Kistler R F
4190 Scialdone Richd
4192 Brennan W H
4193 Corcoran V E Mrs
4195 Guerney Delsie Mrs
4195 Fletcher N
4199 Leger Paul
4202 Sarkisian Levon
4209 Mac Innes Ronald
4210 Kwarcinski Christine
4211 Vudler Freda
4212 Milligan J J
4214 Goguen B J
4214 Bryson Richd
4215 La Brache Leo
4216 Bassakides Geo
4217 Bilton Minnie Mrs
4218 Smith R A
4219 Clark P R
4221 Lituri M L
4223 Mc Kenzie P C
4225 Reilly A E
4227 Mac Donald Jeanne Mrs
4231 Le Blanc C J
4233 Carter B E
4234 Vanaria Ronald
4236 Butler R H
4243 Garrity J B
4244 Norris Joan
4248 Cassidy R C
4253 Zilberstein G J
4256 Buscemi Sylvester
4258 Gilbert M S
4258 Patenaude P J
4259 Smith C L
4260 Dipronio C A
4263 Walsh Russell
4266 Watkins Elton Jr
4270 Foley V L Mrs Mrs
4274 Asa E M
4275 Allia V G
4276 Ravesi S G
4277 Troy Wm
4278 Maffei R A
4279 Ellis G E
4280 Erich Thos
4282 Paino J J
4284 Cafanella Felix
4285 Nestor B A
4285 Weston Racquet Club
4286 Jenkins F J
4290 Callahan Frank
4293 Gallagher G J
4294 Russo Nicholos
4296 Mills Oil
4297 Daley N H
4305 Kinchla Paul
4308 Callahan M T
4309 Beattie J W Jr
4312 Rose L A
4313 Hutchinson J A
4314 Eften H G
4315 Boudreau G G
4317 Maillet P J
4318 Melanson Judith Mrs
4319 Mc Nally Kathleen
4320 Shea J P
4321 Mackin J H
4323 Walker E M Mrs
4325 Christiansen J E
4330 Diaz Efrain
4332 Colantino F A
4334 Erbe P G
4337 Foley F T
4338 Wood D S
4339 Mc Laughlin Ralph Jr
4340 Passarini J R
4341 Hajian J M Jr
4342 Black E H
4343 Cousineau E T
4347 Demeo John
4349 Beradino R J
4350 Joseph Jordan
4353 Bottari F J
4354 Sacco E F
4355 Allyn Bruce
4357 Vigneau Robt
4358 Saia Louis
4359 Kortinkaemper Frank
4361 Putnam W T
4363 Wellman W D
4367 Hammann L H Mrs
4375 Gestel Thos
4376 Twomey J R Mrs
4377 Withrow Deborah Mrs
4378 Gray A H
4379 Barry R K
4380 Goodwill Thrift Shop
4381 Bellan Harry
4382 Aviles Emiliano
4384 Porter Richd
4387 Frechette R E
4388 Buckley S B
4389 Arsenault T J
4390 Lennerton B Y
4391 Appel D L Mrs
4394 Monaghan L G Mrs
4395 Lavin K A
4396 Baltulis Richd F
4399 Bibbo Gennaro
4405 Maletz D J
4408 Tomlin W I
4409 Acosta W E
4410 Ramsay P A
4411 Colonial Real Estate
4413 Boyce J R
4414 Sheridan J S
4415 Thebeau Ronald
4416 Scorzello Michl
4417 Desmarais H D
4421 Castonguay Thos
4422 Wilson Realty
4423 Wik Chalmers
4425 Lamb Joseph
4427 Hatch Arth
4428 Eaton M C
4430 Fabtron Corp
4430 Franklin Electronics
4439 Mucci D A
4440 Whalen Joseph P
4440 Przybylski John L
4442 Linnehan J R
4443 Das Sonil
4444 Waltham Radiological Associates
4447 Pope K W
4449 Pintabone Charles
4451 Segalini Roland Jr
4452 Redmond J M
4455 Gilli E F
4457 Lebon K W
4457 Smith P
4458 Morin S A
4459 Derosa Eolo
4465 Butman A L
4466 Mc Devitt E M
4467 Connolly R W
4472 Pockwinse M L Mrs
4473 Vasselin Kenneth
4474 Healy D L Mrs
4476 Vaccaro A C
4478 Giorgianni Joseph
4481 Oates R J
4484 Mc Fayden A M
4487 Grimes W P
4488 Ciccone E J
4492 Acosta Marion
4494 Killgoar Edw
4495 Corcoran J J
4496 Richards G T
4497 Sheard R A
4499 Connearney Lawrence
4503 Mixter J C
4504 Gemelli Thos
4505 Ackerman Jerome
4506 Doucette L P
4516 De Marco S P
4518 Kibort L F
4519 Raleigh Francis
4520 Curtis G B
4524 Arizmenda G M
4525 Fewell N E
4526 D'Eon J S
4530 Cicero Jean Mrs
4531 Patel S M
4534 Glazer Phyllis
4536 Sheffield B F
4537 Ricciato Steph
4539 Cashman Richd

**DIAL 891—CONTD**

4540 Petrie Wm
4541 Crosscup Sarah
4543 Karlsen Harvey
4546 Boudreau A J
4549 Cowan G M
4550 Hubbard Frank Harpsichords
4554 Lapointe A E
4557 Di Chiara E M
4558 Hoaglander R F Rev
4568 Smith J L
4575 Robbins Alvin
4576 Adshade J W
4577 Barsh Philip
4578 Hayes W J
4578 Centola Carl
4579 Pourier Raymond
4581 Vinciulla Frank
4581 R & F Realty Co
4585 Watkins D E
4586 Fleming R D
4589 Larry's Leftover (Br)
4590 Fougere J L
4592 Monahan P E
4600 Datcom
4613 Diamon Mary Mrs
4616 Muir David
4617 Salfity J J
4618 Gobbi John
4619 Martin R E
4620 Majeski L J
4621 Cassidy R P
4622 Campbell M A
4623 Zimmerman G W
4625 Long Alf
4626 Michaud R O
4632 Paris R A
4633 Telesetsky Barbara Mrs
4635 Mulcahy D L
4637 Doane A M
4638 Aubert R C Jr
4639 Hiatt D B
4640 Weiss R G Mrs
4645 Bianchi F A
4647 Cormier J A
4649 Baginsky Walter
4651 Delorey K M
4652 Di Giorgio Francesco
4653 Firger Harry
4654 Vellis Firenzo
4656 Abbondanzio H C
4658 Rigoli A J
4660 Rustler's Steak House (Br)
4665 Gyorke G A
4665 Coverdale D E
4668 Cremin P E
4669 Gregory T M
4671 Merrill C S
4673 Cohen J F
4674 Hayes C E Mrs
4675 Ayala Alfredo
4678 Hassell L F
4680 Melone M L
4681 Bardsley Joel
4682 Xenos Peter
4684 Ebersole Philip
4686 Turner R G
4687 Mahoney E L
4688 Mc Donald O G
4691 Finstein H M
4695 Herring Gail Mrs
4698 Brewster G E
4699 Scalzi R E
4703 Creelman Christine
4706 Northeast Automotive Assoc Inc
4712 Gibson G R
4713 Monette J F
4714 Baptiste Arth
4716 Chartier C J
4716 Strong Marvin
4726 Doherty L B Mrs
4728 Samartano Vincenzo
4729 Feldron Martin
4731 De Santis Kathleen Mrs
4732 Collette Joseph
4733 Fitzpatrick Kenneth
4735 Scafidis Bernard
4736 Le Blanc A J
4739 Fairchild D M
4741 Pittorino G J
4744 Richard F J
4745 Whalen D C Mrs
4746 Flynn L M Mrs
4747 Randle Herbert H
4749 Lois Industries
4750 Jensen-Salsbery Laby
4751 Ehwa K M Mrs
4754 Feeney D L
4761 Monahan R A
4762 Richard Elias
4764 Malo Eliz Mrs
4765 Mc Donald Judith
4766 Kimball F F
4771 Herne D J
4772 Demerjian Ronald
4775 Betters H D
4776 Robichaud Albert
4785 Hughes Constance
4789 Pannessi Frances Mrs
4790 Demeo C J
4793 Nelson Richd
4796 Tejeiro J A
4797 Trusten Stanley
4798 Carlson G F
4803 Yoder A W
4807 Hunter W L
4809 Santa R J Mrs
4810 Drukman A L
4819 Robichaud E V
4825 Keirstead R D
4826 Mc Donald J I
4829 Egan W C
4832 Caponi E L
4833 Multipane Of New England
4834 Isenberg Merle
4836 Mazzola Joseph
4838 Kellett R F
4840 Landry L A
4841 Cormier Aurea
4842 Dupuis F C
4843 Dillmore K E
4844 Coty R B
4845 Gigliotti Angelo
4846 Donnelly W H
4850 Alton Corp
4852 Johnston R C
4854 Molonea Christine
4857 Carlson Selma
4858 Belanger L F
4862 Gahan J A
4864 Boylan Thos
4865 Battaglino J L
4865 Koumjian R L
4868 Walton Kenneth
4869 Thompson M A
4874 Stevens J D
4875 Landry P J
4876 Campana Virginia
4880 Mc Caffrey Owen J
4883 Dallaire John
4886 Crowe M F
4892 Pearson D J Mrs
4895 Gangi L C
4899 Clancy R L
4899 Rowe G A
4910 Goodwin V L
4911 Sandstrom Thos
4916 Naughton Ann
4918 Mills N E
4918 Nemco Inc
4920 Dillaway M M
4922 Vegas Armando
4923 Aucoin M L Mrs
4925 Robbins H C
4926 Slade R M
4927 Levy D W
4929 Ohnemus M E Mrs
4931 Pantos Canvas Corp
4933 Quantum Associates
4936 Milioto Nofio
4943 Howe W C
4950 Grimes W P
4953 Bergner H
4954 Howell W J
4955 Le Blanc G M Mrs
4958 Lebrun G M
4962 Luchette J A Jr
4963 Brandt J H
4964 Alexander S W
4965 Hedlund W O Mrs
4967 Hoogheem Eleanor
4968 Connors H F
4969 Charnley Douglas
4972 Mc Grath D R
4975 Melanson Ulysses
4976 Valenzano N J
4978 Paris Charlotte Mrs
4983 Byrne M R
4984 Aucoin Saml
4987 King Bernard
4990 Boudreau J J
4992 De Marco J G
4994 Bomengen A M Mrs
4995 Mosbacher I E Mrs
4997 Mc Shane Thos
4999 Lutz D A
5002 Knowlton M F
5004 Meehan Wendy
5005 Zawistowski Peter
5006 Hapenny T P Mrs
5006 Brunner Ernest
5013 Griggs Francis
5014 Gallagher J J Jr
5015 Mc Hugh J F
5016 Silberg J H
5016 Nickelsen A V
5027 Kudis Walter
5031 American Protective Services Inc
5033 Roy K I Mrs
5034 Cormier G G
5034 Liber Angelina Mrs
5035 Leblanc J R
5036 Denaro R G
5037 Le Blanc Rheal
5039 Thomas D R
5044 Mc Isaac Scott
5052 Braga W F Jr
5053 Barnes Arth
5054 Dowd G M
5056 Davis B J
5057 Lynch H G
5059 Bentz Joan
5060 Collins A B Jr
5065 Le Blanc R Y
5067 Casey M E
5067 Killam Marian Mrs
5069 Clark H S III
5070 Kaplow Sheldon H
5071 Murphy R F
5074 Fox Robt
5077 Joskolka Gabrial
5079 Holman Glenn
5080 Rose M L
5082 Richardson P H
5085 Kelley J J
5086 Nowlan Donald
5088 Frolick J H
5090 Despres Gerard
5091 Kernan Wm
5093 Fraser Sheila Mrs
5094 Henderson H H
5096 Banks C A
5100 Zayre
5107 Johnson H C Mrs
5108 Mitchell E B Mrs
5110 Erbe Paul G Real Estate
5111 Della Salla J A
5112 Lyons R J
5113 Bastarache L P
5115 Ferro Wm
5116 Simeone P J
5118 O'Neil Florence
5119 Dorr L E
5121 Cardinelli Guido
5123 Aucoin A C
5125 Berg P J
5127 Brull Sorin
5128 Koritsky M L
5129 Bardner T F
5130 Sotis L P
5131 Yates J R
5136 Keough W T
5137 Minnelli D V
5138 Quigley B J
5140 Mac Donald H D
5143 Mulcahy M F
5144 Murphy Y M Mrs
5145 Zerega A J
5146 Arsenault R O
5147 Marron H J
5148 Cormier O J
5152 Scobbo Nicholas
5154 Engvall J W
5156 Stetson Brewster Jr
5157 Mc Laughlin Edgar
5160 Middlesex Millwork Corp
5162 Mc Gann Geo
5164 Rosenzweig S J
5164 Chamberlain Arth
5165 Lane J R
5165 Rezzuti F R
5166 Hanisian J
5167 Portentoso M V
5169 Shompe D J
5173 Karelis J S
5175 Connor R M
5178 Whitfield S J
5183 Rapp W D
5187 Mahoney Grace
5193 Griffin F H
5197 Sullivan J M
5203 Babb R R
5205 Mei Chang
5209 Tancreti A W
5211 Lee Douglas
5213 Foote E H
5214 Plourde Gilbert
5215 Parkinson Ruth Mrs
5216 Gnecco J A
5218 Whelan W F
5219 Wilson P L Mrs
5221 Clasby Stella Mrs
5222 Justrom R A
5224 Oleksak E A
5225 Hackett P V
5226 Dupelle Joseph
5227 Richardson J P
5234 Newland Genevieve Mrs
5237 Cucci Antonio
5238 Waltham Evangelical Free Church
5239 Goldstein S S
5243 Becker Steven
5246 Henry Richd
5247 Yetman K D
5249 Elmi A M
5250 Dunbar R A
5251 White W W
5255 Boudrot W J
5256 Lombardi Anthony
5260 Oakes Sylvia
5261 Arsneault W G
5263 Grady J L
5264 Eldridge R P
5266 Zardiackas J M
5267 Dampier F W
5268 Conners C R
5273 Bruno D'More
5277 Emberley R A
5279 Yarossi R A
5280 Delaney Michl
5284 Saunders Mark
5286 Crapo T A
5287 Kadish D A
5288 Sutton John
5289 Bertolami Michele
5290 Taylor Maxine
5292 Cormier T A
5293 Hatch R B
5295 Donahue A G
5296 Mc Carthy E P
5297 Arsenault Kenneth
5302 Early C W
5304 Barrick R B
5305 Salvy Benj
5306 Beckwith Helen
5308 Mac Donald Ronald
5313 Loomer G D
5314 Monaco F A
5315 Aroesty H B
5316 Patano Dominic
5319 Sullivan F R
5320 Royco Instruments
5322 Mc Cauley C F
5324 Legere Aurele
5328 O'Clair H R
5330 Mac Donald Francis
5331 Hanlon R J
5333 Mor-Real Sewing Machine Center Inc
5339 Vienneau O O
5342 Thornburg L B
5343 Weiner Adeline
5345 Le Blanc Adolph
5346 Grobberg G L
5347 Spongberg S A
5348 Noftsker D J
5351 Hentzi N C
5359 Frary E T
5362 Palmer J H
5363 Gullotti J
5366 Quill W R
5367 Morrison K A
5368 King R M
5370 Buckeridge T M

**DIAL 891—CONTD**
5376 Nix R H
5378 Pulselli Salvatore
5379 Lally John
5381 Le Blanc Dora Mrs
5385 Rayne R L
5387 Smith A M
5388 Egan L J
5389 Deybrook J K
5390 Sullivan D C
5391 Bibbo F A
5394 Conklin Bruce
5396 Cappadona Edw
5399 Yee P F
5400 Saint Germain Funeral Home
5405 Wolfe R J Mrs
5406 Mc Donough E R
5407 Baxter Raymond
5408 Pineo E M
5410 Naughton Robt
5411 Wilder F H
5412 Shaughnessy Agnes Mrs
5413 Blue Beatrice
5415 Wisherd R E
5421 Puglisi Joseph
5422 Nowlan D J
5424 Hamparian Charles
5427 Mobile Electronics
5429 Mac Quarrie Donald
5430 Aero Mayflower Transportation
5430 Mc Laughlin Moving & Storage
5433 Clare B J
5434 Mac Millan A W
5435 Williamson Paul
5439 Allman S J
5445 Mac Millan Jean
5446 Davidson F T
5447 Freeman Way Refinishing
5449 Rubin R J
5450 Goldberg Marcia
5451 Yoshida David
5456 Goguen R E
5458 Baker Judith Mrs
5459 Concannon M K
5461 Vitale R S
5463 Tomlinson J B
5465 Trenholm P A Mrs
5468 Pellegrino Joanna
5469 Furcolo Foster
5471 Benedict S H
5473 Wilson D R
5477 Waltham-Weston Tire Center
5479 Magazu R C
5480 Stephens W L
5483 Whitmore R P
5484 Leavitt W S
5487 Beaudette R E
5490 Polny R B
5492 Cormier N J
5493 Cormier Y O
5494 Cid Rodolfo
5495 Lavash R E
5496 Mc Kinnon C H
5498 Grandi Alberto
5503 Maley J T
5504 Stolowski Richd
5505 Tino R V Jr
5508 Aitchison Roy
5510 Dragon Chef West Inc
5512 Considine Bridget Mrs
5514 Angelus W J
5515 Johnson Hannah
5517 Paul E K
5519 Lamont M R
5520 Westhaver G N
5522 Semenara J A
5524 Wilson P J
5528 Stein C P
5531 Bonna R C
5536 Brown K A Jr
5538 Vazquez A J
5539 Munroe Leland
5540 Smith Geo
5551 Bourque Camille
5553 Smith R L
5554 Joyce T F
5556 O'Connell T P
5557 La Plante D S
5558 Halleran Richd
5561 Bean Michl
5564 Gallant C M
5568 Petrino Anthony
5570 Foster W A
5575 Mullen R A
5576 Correrio Manuel
5579 Gildea J H
5581 Cairns M A
5582 Malvey J J
5583 Salk L H
5584 Moore Linda Mrs
5586 Sottile J J
5587 Schettino S
5590 Corcoran A B Mrs
5591 Harris N A
5592 Reardon W J
5593 Theriault W W
5596 Darcy F M
5597 Piantedosi G J
5599 Hevre Guy
5603 New England Whol Meat Dealers Assocs
5606 Corliss Barbara Mrs
5607 Poirier A A
5608 Bonn Martha
5609 Lee Jacqueline
5610 Clerkin C A
5611 Henry D C
5612 Mummolo M J
5613 Delosa Salvatore
5614 Moore R J
5615 Mc Guire T E
5616 Mac Neill J A
5618 Pitts J H
5621 Grasso Lea Mrs
5622 Taranto B R
5623 Scalisi Anastasia Mrs
5624 Buhler B I Mrs
5628 Maillet Bobene Mrs
5630 Martillucci R J
5631 Mac Kenzie S G
5632 Dolan E H Mrs
5633 Murphy R A
5634 Surette Donald
5635 Morris Stanley
5637 Donohue J J
5638 D'Amico J L
5639 Durdle John
5641 Abell Gladys Mrs
5643 Groves C V
5646 Burns J M
5647 Ashness H P
5652 Lussier P A
5655 Siegel R D
5656 Carter R G
5657 Belliveau R J
5659 Paino C A
5664 Dehaan S N
5665 Scinicariello Cosmo
5667 Libby P L
5669 Contord Gary
5671 Novicki Eug
5671 Lorge Bernard
5672 Sinich Zivojin
5676 Gaudet H J
5677 Mc Mahon Russell
5679 Knight N C Mrs
5682 Frenna Carmelo
5683 Obrien P E
5684 Dunnill F R
5685 Varughese A V
5686 Cormier Alf
5690 Myers T G
5692 Bartleman J G
5693 Demeo Antonio
5696 Keating W J
5697 Taylor Lottie
5699 Segien S J
5700 J & R Auto Body
5703 Hughes B C
5707 Aghassi B M
5709 De Felice A J
5711 Langill Geo
5712 Shulman Michl
5713 Scanlon John
5714 Hayes N W
5716 Frank Willis
5718 Richard Fern
5722 Vieira H A
5723 Mikkola Geo
5729 Grady L H
5730 Leger E J
5732 Mc Donald G J
5738 Carmel R M
5741 Musto M J
5743 Ramsauer K L
5744 Solomon Sandra
5745 Doucette Jerome
5746 Bonica A G
5750 Burke Joan
5752 Gordon Cynthia
5753 Tamburrini Renato
5754 Davis G A
5757 Cardona Jose
5758 Abbott W C
5763 Schneider Aaron
5764 Muskalski Alf
5767 Walsh Margt
5768 Wheeler W A
5771 Mack S E
5774 Peters Alan
5775 Weagle M C
5776 Newton's Of Waltham
5777 Breen K M
5784 Ayotte P J
5785 Rooney Jay
5786 Dolan Ann
5787 Varley W F Jr
5789 Richard Francis
5790 Krausnick L A
5794 Olin F
5800 Antech Inc
5806 Gerouard A A
5807 Subsick W J
5810 Manjanilli P J
5818 Pizzi Farm Stand
5820 Sullivan M J
5822 Leland L A Mrs
5823 Taranto Cath
5825 Heggie Henry
5826 Turner C G
5827 Dickerson Walter Jr
5830 Brennan K D
5832 Blakely D E
5834 Gardner Geo
5835 Howland G F
5836 Sullivan D M
5839 Mills R A
5841 Hunter Mary Mrs
5842 Allen R F
5843 Ventura R B
5845 Crowe L J
5847 Keough A F Mrs
5852 Patalano D V
5854 Aucoin T L
5856 Pratt M A Mrs
5857 Waldman Sophie Mrs
5858 Polymerics Inc
5860 Norton Thos
5865 Inglese A A
5867 Mc Clellan Ankis
5868 Saint Germain R H
5869 Conway A M Mrs
5870 Murphy C B Mrs
5871 Bysiewicz D C
5873 Straff Ritchie
5874 Jackson T R
5877 Terrasi Marguerite
5878 Davidson Bruce
5883 One Hundred Twenty Eight Sec Answering Serv
5884 Jacoby G P
5889 Stern M L
5892 Gray M A
5896 Kelly A S Mrs
5898 Cone Scott
5899 Mc Donnell P J Jr
5900 Edis Vacuum Repair
5901 Crowell E J
5906 Cook Alan
5910 Caso C J
5911 Di Pace N F Jr
5912 Maguire Ernest
5913 Greenway Edith Mrs
5914 Vear Christine Mrs
5915 Durkee W W
5916 Spiel W B
5919 Schliephake R H Jr
5922 Benson C R
5924 Melanson Dorothy Mrs
5925 Adell E R
5926 Fage B A
5928 Richard Florine Mrs
5929 Su S R Mrs
5934 Pergola C V
5937 Donnelly Margt
5940 Day G W
5942 Lepere Gussiey
5948 Carmichael M D
5949 Vincent W C Jr
5951 Niejadlik J V
5953 Chakriotes Athana
5953 Radlo Murray
5955 Shaffer John
5956 Toney K J
5956 Gallagher Ann
5960 Calnan R P
5961 Cincotta R P
5962 Reed Delores
5965 Oliver J L
5966 Thomas Donna Mrs
5966 Lajoie R J
5969 Kaupelis R C
5970 Lebrun L L
5973 Fougere Francis
5975 Pacitti M A
5976 Kern Fred
5977 Wolk S J
5977 Leger Omer
5978 Kassabian Feredee
5979 Mc Grath F E Mrs
5980 Fredericks E C Jr
5981 Allia Charles
5985 Humer N D
5987 Bostorache Edw
5988 Lennon Henry
5988 Tines Paul
5993 Alfa Electronics
5994 Gaspari Santo
5996 Arcade Auto Mart
5997 De Luca Tony
5998 Aucoin J A
6000 P T R Optics
6015 Merli Kevin
6018 Byrne P
6026 Jaillet Marceline
6029 Mac Kenzie V E
6032 Belliveau Hermine
6033 Fay Vincent
6034 Lyons G C
6036 Powers S E Mrs
6038 Saunders D M
6041 Pipito N L
6042 Bobrick Abr
6044 Felt R H
6047 Thibodeau Rose
6049 Livoli Biagio
6050 Morin Gaston
6052 Magane R E
6059 Schwartz M G
6061 Achmakjian Joseph
6062 Walsh Marie Mrs
6063 Pinetree Bakery
6065 Powers Wm
6067 Jones R M
6069 De Lorenzo Edw
6070 Joyce R C
6075 Gustafson John
6079 De Francisco J L
6082 Hathaway R H
6083 Fein Joshua
6087 Burke W J
6090 Rizzo Paul
6091 Jones C H
6092 Higdon Addie
6105 Casella Marsha Mrs
6109 Hinds R M
6110 Phelps Dodge Magnet Wire Corp
6114 Beaudette & Co Inc
6120 Worona D L
6121 Goodrich Allan
6122 Keenan Guy
6123 Erickson Sally
6124 Gifford Robt
6125 Megson L M Mrs
6127 Viano Maryanne
6133 Fennelly Richd
6134 Weiner L D
6137 Maloney John
6143 Mogan W K
6147 Monaco J J
6151 Williams G R
6152 Prifogle Geo
6153 Waltham Plaza Barber Shop
6156 Milesky Joseph
6158 Simpson David
6161 Credit Control Services Inc
6166 Keating V M Mrs
6168 Brady Jane
6169 Lombardo Diana
6172 Dowd W R
6173 Connelly Joseph
6176 Grace Adele Mrs
6177 Chaisson Nancy
6180 Early K D

**DIAL 891—CONTD**

6181 Rideout W T
6182 Kusmin Edith
6187 Harvey R D Jr
6190 Siegelman R P
6192 Keimach Jeffrey
6194 Fabric Shoppe Inc
6196 Jacob R A
6206 Arcuri V A
6207 Brown Beverly
6210 Francis R W
6212 Cavicchi David
6214 O'Neil Shane
6216 Miller Ada
6217 Goquen R J
6218 Naugler J A
6225 Dion R A Jr
6228 Chiasson Gerard
6229 De Florio B L Mrs
6233 Boyd L C
6234 Hagopian Issac
6240 Nutt L J
6241 Nolan A B Mrs
6242 Mauchan C J
6243 Senigo R W
6244 Bowser R F
6250 Maj Sales
6253 Fabricant S A
6262 Consolidated Marketing
6264 Campbell M E
6265 Fields R B
6266 Stearns Jack
6267 Callahan Lawrence
6268 Guillaume M A Mrs
6269 Rogowitz Saml
6270 Hill Brothers Shoe
6273 Murphy Annie Mrs
6274 Shuman Mark
6276 Venuti A J
6280 Pappas Michl L
6285 Cacciatore Frank
6287 Mills E M
6288 Kinsman C C
6291 Maurice Noel
6298 Gore N C
6299 Shaw B E
6302 Bastarache Paul
6304 Bickford Robt
6307 Le Blanc J L Jr
6308 Maillet R L
6309 Dolan K A
6316 Westinghouse Credit Corp
6324 Ober Leslie
6325 Ryter Myron
6327 Rockliff Margt Mrs
6333 Clardy Ronald
6335 Leshin S A
6338 Murphy Cynthia
6340 Westland Electric Co
6345 Gosselin Harold
6346 Babstock John
6350 Locke Kath
6351 Gentile R A
6352 Whelan J P
6355 Squires D W
6356 Needham K R Mrs
6359 Landau P R
6368 Lipman D S
6369 Kramer J I
6370 Hill J S
6377 Mc Laughlin Edw
6379 Walbarsht J L
6383 Noke C W
6385 Drew S C
6387 Smith R J
6390 Libbey R F
6391 Pazzano R A
6393 Clouse H G
6394 Gray H B Mrs
6396 Considine Christopher
6403 Lawrence H B
6405 Svets S L
6407 Leone J E
6410 Nabisco Inc Cookies
6413 Stuart R J
6414 Walsh Kenneth
6416 Lenhardt D J
6420 San Juan Joe
6422 Lazaro R S
6426 Brennan J P
6427 Neiman M P
6429 Korner C R
6433 Jacobs Kenneth
6435 Swanson A T
6437 Landry P J
6444 Du Bois Robt P
6449 Kelly D C
6451 Phillips L C
6452 Healy M C
6455 Halperin B S
6457 Kelly Shirley Mrs
6458 Degloria Donald
6459 Bennett Elma Mrs
6460 Ardizzone Mary
6460 Connors T M
6464 Zaino A B
6465 Hussey R P
6466 Reardon P J
6469 Nayer Robt
6472 Craig Sharon
6474 Kiliulis Romualdas
6476 Fitzgerald R M
6476 Fitzgerald Robt
6482 Wentworth Edna
6484 Thomas Nancy
6486 Denk Edw Jr
6488 Scipione Charles Jr
6489 Harvey R L
6490 Burke L K Mrs
6492 Schkuta Geo
6493 Hernandez Teodoro
6495 Fiorentino Ralph
6498 Logue E C
6510 Dickey Beverly
6511 Donnelly Margt
6516 Vannicola D L
6517 Priest A I Jr
6518 Cohen A H
6522 Hurley D T
6524 Mahoney R E
6527 Ward H T
6528 Fischer D M
6531 Baker Theo Jr
6532 O'Connor E E
6533 Gately R P
6534 Scipione J A
6536 Restagno D V
6538 Gallant G J
6539 Pilicy R F
6542 Coughlan John
6543 O'Reilly Carol Mrs
6544 Compton J E
6547 Landry F E
6549 Morris James
6550 Muirhead D L
6553 Smith W Y
6555 Mac Donald E D
6556 Bonfiglio S R
6557 Nook Beauty The
6558 Ackles Richd
6560 Gun Clinic The Inc
6561 Sickman C S
6563 Groblewski Casimir
6564 Cain C S
6570 Precision Socket Screw Inc
6573 Daley Eug
6579 Peterson D L
6581 Clarke D E
6585 Jacobs P K
6593 Amelia L R
6594 Lanich Derek
6595 Dispenser Services Inc
6599 Osman Mohamed
6600 Meridian Waterproofing Co
6611 La Pierre P D
6612 Tobin J J
6613 Brown M R
6615 Forbes Thos
6617 Gibney R M
6621 Warmack Willie
6622 Melanson Norman
6623 Kilduff E M
6624 Twyon Sandra
6627 Fasnacht Mariott
6628 Russo Cath
6631 Boissoneault Germain
6636 Duncklee H S
6638 Dimitriou Christos
6640 Bouchard G R
6642 Groeppe K H
6644 Keith L E Mrs
6646 Graceffa Luigi
6647 Toothaker T S
6650 Reiser Evelyn
6651 Milmore C M
6652 Withy M
6654 Algeron Paul
6656 Dickinson K P
6658 Morgan P S
6659 Finke W J
6662 Hemphill Painting & Papering
6663 Ciccone N C Jr
6666 A B C Taxi Inc
6667 Hemphill J S Jr
6672 Granger Edith Mrs
6674 Ward Doris Mrs
6679 Calson J R
6680 Matthews J J
6687 Powers Marie Mrs
6692 Codair B L
6698 Corrivea Walter
6699 Gregoire R D
6704 Durkin Walter
6706 Drisdelle A R
6710 Moore R E
6712 Jachimowski M E
6715 Hoffmann Peter
6718 Venuti Steph
6718 Gormley T F
6719 Viviano Paul
6720 Berry G H Jr
6721 Basile Frank
6723 Parry R J
6725 Allen John Jr
6728 Ferrante Joseph
6729 Castelli Joseph
6730 M I L Electronics Inc
6734 O'Neil E M
6735 O'Neil R J
6736 Higgins L J
6736 Kutnik A
6737 Mayers Saml
6740 B & M Associates Inc
6744 Belford P E
6746 Doorakian L M Mrs
6748 Auro Video Inc (Div Adams-Russell)
6750 Clark H P
6754 Guesnon Pierre
6756 Bob's Watch Repairing
6758 Pecci T J
6761 Ritchey Kevin
6764 De Young M E
6765 Salvo Joseph
6767 Notartomaso R M
6772 Cara Mia Beauty Salon
6774 Garlington J C
6776 Heater T E
6777 Gonzales Eugenia Mrs
6787 Chandler E M
6789 Swette L L
6790 Lexicon Inc
6795 Vidrich Lulgi
6798 Quick L E
6800 Markline Co Inc
6806 Demeo Alex
6808 Matthews Constance
6809 Diciaccio Salvatore
6809 Princess Cleaners
6812 Jacobs Patricia Mrs
6813 Leblanc Francis
6816 Fetterhoff David
6817 Reddy Ramasahayam
6818 Owen P J
6819 Sites D W
6821 Lord F B Jr
6822 Avery G W
6823 Walsh D M
6825 Linnell Leroy
6827 Bissonnette Anna
6833 Feltman D F
6835 Joyce M A
6836 Blake K R
6837 Lewis A J
6843 Wolfe Irene
6844 Hough C L
6845 Savage W W Jr
6847 Fountain J L
6868 Hersey Gary
6870 Travers V K
6872 Mc Goldrick-Joyce Co
6873 Grossman Steven
6877 Conzo J M
6878 Demeo Antonio
6880 Choe B R
6889 Mc Carthy M A
6894 Gaspar A R
6896 Gieseke James
7000 Data General Corp
7000 Polaroid Corp Film Div
7024 Data General Corp (Field Serv Mtce)
7031 Irwin Edw
7033 Proiz J L
7035 Cremins W J
7038 Stickney A J
7040 Harnish Macdonald & Mitchell
7056 O'Regan M R
7058 Mc Carthy Jeremiah
7059 Penedo Gustavo
7080 Milford Robt
7081 Trombley J P
7083 Ponce Luis
7084 Allen James
7086 Woodside R J
7088 Mc Farland B C
7092 Kocsis Paul
7096 Hutchins J C
7100 Eastern Insurance Services
7101 Fryar Richd
7106 A R A Services Inc (Br)
7110 Jay L J
7111 Mac Clellan Margt
7114 Dolan Robt L
7117 Meisser Diane
7125 Taverna Anne
7127 Caira Vincent
7132 Gaudet W T
7134 Karchenes J R
7135 Costa Arth Jr
7136 Jackson P M
7141 Howard R E
7142 Holmes Peter
7146 Craigie Paul
7147 Foley M M
7149 Le Blanc Joseph
7150 Beaton D R
7152 Piper A G
7157 Wilde Wm
7161 Kincade Mary Mrs
7162 Prendergast John
7163 Parker Leonard
7164 Bright S J
7167 Cox Linda
7170 Voymas C T Mrs
7171 Revell P H Jr
7172 Rooney Travel Service
7173 Sturtevant C O
7180 Favreau J G
7183 East Edgar
7184 Magno Thos
7185 Weisberg K C
7188 Rhilinger J F
7190 Taranto A P
7191 Cassella Charles
7192 Jaques D
7198 Cormier Wilbrod
7200 Handman Home Center
7211 Harris Arth
7212 Sturmy Lillian Mrs
7215 Mac Donald Norman
7217 Saltown Jacquelyn
7224 Bazejewski Bernard
7226 Michaels A P
7227 Skahan E F
7229 Giorlando S J
7237 Koffler M R
7242 Del Vecchio Edw
7246 Keledjian Puzant
7249 Nahabedian W R
7252 Mc Kinnon J D
7253 Slocombe Annette
7254 Gianotti A M
7256 Lerner Saml
7258 Romard Eleanor Mrs
7259 Day P W
7260 Parker F H
7262 Cyr Geo
7265 Nally D M Mrs
7267 Riley W E
7269 Burke T A
7270 Cain Richd
7272 Galvin T C
7273 Gorman Ann
7275 Parrish Joan Mrs
7279 Rankin Olive Mrs
7280 Dick's Quality Television Service
7281 Keane R E
7282 Le Blanc Donald
7283 Hills A L
7284 Walsh J A
7286 Cardillo Gluseppe
7289 Caucchi W F
7297 Utley T S
7298 Mc Donald L J
7306 Gordon B E

**DIAL 891—CONTD**
7307 Passerello Carl
7317 Roache Linda
7320 Bramwell Victor
7322 Hall Roy Jr
7325 Whatley J H
7327 Tatelman S F
7330 Zanghi J N
7336 Mehrman J S
7338 Mac Neill K F
7342 Le Blanc Albert
7343 Drummond B L Mrs
7344 Doucette Donald
7346 Pazzanese J G
7349 Adams Susan
7350 Hogan Tire Centers
7353 Cosgrove A M
7354 Wood L E
7356 Cacciatore R R
7357 White D E Jr
7358 L'Esperance E M Mrs
7362 Fegan R H
7366 Power Jon
7369 Nowlan Real
7373 Primack M
7376 Briggs B W
7383 Lemont Chas Jr
7389 Haugh Victor
7390 Nielsen R C
7393 Eaton L W
7394 Guild G G
7395 Mac Learn P T
7404 Middlesex Engineering Inc
7412 Castoldi Albert
7413 Morrison C A
7414 Mc Carthy K C
7416 Proud Timothy
7424 Pintarone Frances
7426 King D W
7434 Aviles Herminia Mrs
7436 Southgate Nigel
7437 Schuman Steven
7438 Blatt E L
7443 Kouray Kathryn
7448 Whittier B M
7450 Kazanjian W G
7451 Hatzadourian Martin
7452 Callahan W R
7456 Stankard W M
7457 Woo Danl
7457 Corbett W B
7458 Connelly L E
7459 Wellman S M
7462 Caruso Giovanni
7463 Vellante A C
7464 Miller R L
7466 Jaillet Minnie
7467 Anderson R L
7469 Morgan H F
7475 Bradshaw Thos Jr
7477 Kiley Robt
7478 Brandt Mary
7481 Ryan F P
7482 Emil's Texaco
7486 Bourgeois Arth
7487 Bone B E
7488 Dwyer J H
7491 Kneeland E C
7493 Amussen D S Rev
7495 Panzica A L
7497 Courtemanche M E Mrs
7505 Cormier Alan
7506 Di Stefano Salvatore
7507 Strong Monica
7509 Daley Margt
7510 Marton W G
7513 Passerello Mary
7517 Ciavarro J E
7521 Foreman Olive
7525 Antronics Inc
7536 Pelrine T M
7539 Conchiglia Robt
7544 Marqus Danl
7546 Santos Steph
7548 Perkins D J
7549 Doucette W J
7551 Powers S E
7555 D'Angelo P C
7556 Rooney T F Jr
7557 Pacheco J E
7560 Time-Tele Marketing Inc
7562 Hart P W
7565 Sproule M L Mrs
7566 Marling J B
7568 Hayes G F Mrs
7569 Cormien Clifford Jr
7570 Connerney W F Jr
7571 Steensma K A
7572 Leombruno A C
7573 Mc Coy R C
7576 Mc Millan Douglas
7578 Huberland Jay
7580 Baltimore L J
7585 Keefe Lillian
7590 Kadis Kenneth
7592 Le Blanc Romeo
7593 Lashway P A
7595 Gauthier Paul
7596 Sutherland W A
7599 O'Keefe John
7603 Le Blanc Edw
7604 Ferraro Carlo
7606 Bowes R J
7612 Saradnik Steph
7613 Cogswell F W
7614 Clark M L
7616 Vass R A
7620 Dragoon Harvey
7624 O'Neil P A
7625 Keough T M
7626 Empey L N
7629 Olsen R W
7631 Cincotto Helen
7631 Cincotta Helen
7632 Rosado Sheila Mrs
7634 Turnquist H V III
7637 Browne J V Jr
7638 Calleva A R
7639 Blucher J T
7640 Anderson John
7643 Pasquale Alf
7646 Reagan K P
7648 Bennett I J
7649 Shea J E
7651 Thurmond S H Mrs
7652 Cate W R
7653 Braunert P K
7659 Williamson E W
7660 Mc Kenzie Alice
7663 Jenkins L P
7664 Kaemmerlen S P
7665 Leger G J
7672 Aubie J A
7674 Bodimetric Profiles
7674 American Service Bureau
7676 Mc Gee A P
7677 Awny's Submarine Shop
7678 Esposito Pasquale
7680 Solov Harry
7681 Young Richd
7682 Locke G S Mrs
7691 Roche E L
7695 Kiernan Eug
7700 Walter's Auto Body
7701 De Veaux Donald
7704 Abreu Lillian
7705 Garvin Jazz
7706 Wolfson Lynda
7707 Nichols Dynamics Inc
7713 Leger P J
7714 M B Auto Parts
7717 Beck P H
7719 Mullen Lenore
7721 Kosmidis Anastasios
7724 Farren Patk
7725 Johnson Herbert
7734 Tamulewicz A P
7737 Miller W H
7741 Cohen J S
7743 Mc Donough J N
7744 Daly P A
7745 Hyde J J
7747 Harrison R J
7748 Kelley Mary
7752 Spoto Vincenzo
7753 Blackington Susan
7754 Couture R C
7758 Reardon E J
7759 Sakala J D
7762 Guerreri Isabelle Mrs
7764 Crossley Eliz
7772 Benson Edith
7773 Heath Eileen
7776 Krivelow Jack
7782 Couillard L J
7783 Fenster Nat
7784 Sforza J J
7785 Beatty I M
7786 Bloom D C
7787 Goldman I M
7789 Ball A T
7793 Huberman Steph
7795 Davies Peter
7804 Kerman Harold
7805 Mastantuono Salvatore
7808 Sussenberger G A
7809 Giardina Thos
7812 Mc Laughlin Josephine Mrs
7819 Richardson W A
7820 Anastasiou J A
7824 Legros D G
7831 Shah P R
7832 Ghosh A K
7833 Barclay Herbert
7834 Le Doux D P
7836 Parrish M E Mrs
7841 Grandl Josephine
7843 Caines Edw
7844 Pelletier R G
7845 Stewart Ethel
7849 Lazaro Margt
7850 Rametta Alberto
7851 Reeder A C
7853 Mac Lellan Kathleen
7853 Mac Donald A J
7854 Serino R A
7855 Atkinson D R
7856 Duffy J A Mrs
7857 Goldman D J
7859 Vaughan K W
7861 Richter C D
7870 Jones W C
7872 Ridino Antonio
7877 Hieber A L
7880 Electro Graphics
7880 Laser Nucleonics Inc
7883 Sullivan Michl
7885 Garaway Anna
7886 Clark Ruth Mrs
7887 Komberec Vandav
7890 Carpinelli P R
7891 Monaco Sandra Mrs
7893 Young R H Jr
7897 Madden M M
7898 Viking Modules Inc
7899 Nowlan Albert
7919 Lazar S R
7922 Chapell H
7923 Boudreau David
7925 Cousens P S Mrs
7927 Sheehy J M
7928 Sullivan R G
7929 Hume E H Mrs
7935 Fraser Alf
7938 Mac Neil Douglas
7941 Myers J E
7946 Devane J R
7948 Chabot Barbara
7951 Mc Gillicuddy C C
7955 Gadsby Francis
7956 Doherty Francis
7959 Mc Gillicuddy Maureen Mrs
7960 Bloom H A
7961 Veilleux R P
7962 Ayo Herminia Mrs
7964 Rapoza J B
7965 Ray's Cleaners
7966 Arman Geo
7968 Sihaffhausen B S
7982 Moulton L L
7986 Hildreth N C
7988 Aronson Charles
7992 Caterino John
7993 Matthew Thos
8001 Sommers W H
8005 Gilmore B E
8009 Eisener G B
8013 Maguire J J
8016 Ball G M
8018 Kasper James
8020 Shell Oil Co
8020 Shell Oil Co District Offices In Wellesley
8030 Triangle Conduit & Cable Co Inc
8033 Sullivan E M
8034 Neitlich Effie Mrs
8038 Hill D E
8039 Mc Donald Lucy Mrs
8046 Boyle John
8048 Kalb Wm
8049 Aviles Margarita Mrs
8050 Acorn G C
8058 De Santis Michl
8062 Lambert J T
8064 Connelly D J
8073 Gillis M C
8074 Warren D A
8075 Weston P M
8077 Altman C J
8079 O Connor J J
8094 Saunders Gail
8095 Royds P A
8099 Geondall Barbara
8104 Gorgone John
8105 Stefan F
8108 Mc Donald Geo
8115 O Donnell J P
8118 Rogers E D
8119 Banks Square Barber Shop
8122 Mc Guinniss F L Mrs
8123 Castellani Bernard
8124 Hoffman B S
8126 Centola J C
8127 Arricale Frank
8129 Duffy J L
8133 Freda Warren
8134 Belsanti P M
8135 Walsh J J
8136 Crowley T W
8137 Minssaale Anthony
8138 Mirka Edmond
8140 Holiday Homes Real Estate Inc
8142 Colligan C A Mrs
8145 Rivera Manuel
8146 Sutcliffe Grace
8147 Mooney F J III
8148 Mogan John
8149 Peloquin O W
8151 Zampell T J
8155 Fiorentino Louise
8156 Lenza Michl
8158 Crowther Wm
8159 Sheehan J L
8161 Mc Donough G F
8162 Witt D D
8163 Cline R D
8165 Collura A W
8170 Ulrich V K
8173 Lowther R L
8174 Fantasia F M
8175 Dowling C Y Mrs
8176 Papia C A
8178 Simoes Adeline
8182 Serruta J V
8183 Falzone J J
8185 Pellegrini A J
8191 Aucoin R H
8193 Golden J H
8194 Ash P F
8195 Waitt Tech Services
8196 Plamondon L A
8197 Goodwin D G
8198 Cardinal Offset Printing
8202 Whalen M A
8204 Snow I D Mrs
8206 Mitchell R K
8207 Regan J J
8210 Melanson Norman
8211 Morton Edw
8212 Pullano S F
8213 Mc Shane Dennis
8215 Erickson E D
8216 Wilikson W R
8217 Krebs Michl
8218 Hopkins C J
8219 Wright Fredk
8220 Barker H S
8221 Coen M E
8224 Terlsian Khajadour
8226 Sternberg Nancy
8231 Haroutunian R G
8236 Lindsay N R
8241 Liskov Nathan
8243 Balyosian Steph
8246 Donovan J P
8247 De Fronzo Paul
8249 Giacolone F A
8253 Drago J I
8254 Rosenberger Theresa
8254 Stadtman John
8261 Robichaud J R
8264 Duguay E J
8265 Hernandez Robt

**DIAL 891—CONTD**

8267 Aitchison R T
8268 Frazier Alberta Mrs
8270 Henley E R
8274 Bowers J S
8275 Mc Golorick Thos
8282 Coffee Pause Serv Inc
8283 Leslie B M
8284 Scalisi A S
8285 Burke R M
8285 Chisholm J S
8287 Mac Kenzie D H
8289 Andelman Sherman
8291 Caci Alfonso
8292 O'Connell D J
8293 Uff Lorraine
8294 Mac Donald L P
8295 Crouch Clyde
8297 Watts R P
8298 Cincotta Lawrence
8299 Ahara C E
8312 Phinney Kenneth
8314 Dumas T G
8319 Nelson C E
8321 Sullivan J P
8323 Cincotta Blanche
8328 Hughes J P
8329 Mazzocchi R D
8331 Cook R H
8334 Sanderson Byron
8339 Cohen Mathew
8342 Noyes E F Mrs
8343 Harvey Ellen
8345 Mc Carthy E F
8346 Sampson Edith Mrs
8349 Mack M A
8350 Mac Eachem H R
8352 Oblinger Ruth
8353 Wyman W R
8354 Davis T L
8354 Gaudet N J
8356 O'Connell J T
8359 Carrubba Francesco
8361 Strong Gordon
8363 Simeone R M Mrs
8364 Amelia Joseph
8365 Driscoll E F
8366 Downey John
8369 Rossi Joseph
8370 Rhodes Anthony
8374 Loftus R D
8377 Edmunds C
8379 Lang Albert
8383 Pittorino Stephen
8385 Kavaleski Ethel Mrs
8386 Andy W J
8388 Doiron Robt
8392 Faranda Domenico
8397 Polakow Gregory
8432 Maillet P L
8435 Casey Doris Mrs
8437 Brennan Thos
8443 Arsenault F A
8445 Carpenter P B
8446 Blakely E D
8448 Guaranty-First Trust Co
8449 Schwartz R L
8471 Wenger H J
8472 Kentucky Fried Chicken
8474 Rouillard P H
8475 Pollard W J
8475 St George Clifford
8478 Cook G F
8479 Crowe F L Mrs
8481 Ravesi Rodney
8481 Ravesi Rodney
8482 Coraccio J D
8484 Com-Ten Inc
8486 Murphy P T
8487 Eyssalalle Gerard
8488 Helfen Carol
8492 Barillie Wm
8495 Clifford Robt
8496 Mazzola L A
8497 Glover R D
8498 Lawrence F F
8499 Twomey D J
8504 Pelletier E M Mrs
8509 Politano Fredk
8510 S & C Associates
8512 Wiseblatt A C
8514 Metzger Lawrence
8520 Thibodeau J T
8523 Bourgeois Paul
8524 Treggiari L R
8526 Kotsifas Margt Mrs
8531 Cotoni Angelo
8532 Geppert F J
8533 Bosworth Alice
8535 King M E Mrs
8536 Bramley B J
8537 Di Gregorio E M
8539 Segreve W J
8549 Doucet Marcellin
8550 Fogarty S D
8552 Niccoli K F
8556 Kagan Selma
8557 Smith C M
8560 Hicks Harvey
8561 Bromfield E R
8562 Cook B L
8566 Gaudet Ann Mrs
8569 Gamble T A
8575 Mc Gaffigan C P
8577 Kirsch L J Jr
8579 Kennedy J F
8584 Leonard Hebert
8588 Quinn Wm
8589 Yurinak Linda
8591 O'Rourke T D
8592 Duddy's For Tires Inc
8595 Ward J P
8596 Washington Marvin
8604 Boudreau Lawrence
8608 Ryan J D
8609 Gordon H H Mrs
8610 Middlesex Vacuum
8612 Ingersoll R C
8615 Rol-Lab
8617 Saltalamacchia V M
8620 Heath W F
8622 Lisnik M C Mrs
8623 Pineau Ray
8627 Maillet C L
8629 Oliver Steph
8630 Walsh Anna
8632 Czarnowski S J
8634 Peterson Elsie
8636 Jellis Wenza
8637 Warren Richard
8638 Bowen A M Mrs
8640 Gettings J R
8640 Gettings John R Insurance Agcy
8641 Sheridan A A
8643 Dionne Norman
8646 Osler A E Mrs
8648 Rosenstein Harry
8654 Conn C W
8657 Fry T J
8658 Mueller Manfred
8659 Fitzgerald R F
8660 Gaiser E E
8661 Lapouge Rolande
8662 Kotok Alan
8663 Glenn Arlene
8673 Gautreau J G
8676 Zlotnik Mary
8677 Cedrone Lawrence
8679 Hanrahan G M
8680 Wilkins W T
8681 Casinelli Domenic
8685 Mickel E W Jr
8687 Benard James
8688 Pino Frank
8689 Dionne B J
8690 Gal Joseph
8691 Graham Ralph
8692 Gray Virginia
8692 Hill D J
8693 Vienneau K H
8694 Holub Stefan
8696 Maillet J P
8697 Clark M J
8698 Nolan E T Mrs
8700 Cordel Associates
8705 Bolduc Albert
8707 Welsh Wm
8709 Bluestein W A
8710 Lo Presti Tina Mrs
8711 Jensen Anna Mrs
8713 Golub Naida
8714 Frey R A
8715 Small P J
8716 Tuite P C
8718 Bastarache R L
8721 Brennan J J
8726 Davis D W
8728 Wilcox R T
8731 Danforth James
8731 A & D Remodeling
8741 Allain M B
8745 Allain A J
8747 Bastarache G A
8749 Arsenault Antione
8750 Pilgrim Auto Body
8752 Whalen R A Mrs
8753 Black Pearl Mrs
8754 Le Blanc Bertin
8758 Doiron Eug
8759 Sweder Walter Jr
8760 Gauvin L E
8762 Larson G C Jr
8762 Gatti Louis
8763 Limole J A
8764 Hingey D C Mrs
8767 Sommer R A
8768 Bamforth M A Mrs
8769 Franzblav Howard
8770 Fiorilla J J
8775 Sawin K A
8777 Music Villa
8778 Tashjian P J
8779 Pazzano R A
8781 Lang T P
8784 Casella F J
8785 Doiron Alphonse
8787 Three Sons Auto Body Co
8789 Russell's Card Shop
8793 Bourgeois Gerald
8797 Sumner Kenneth W
9006 Hoffman A S
9010 O'Toole K W
9011 Geometric Furniture Co
9012 Waugh F F
9013 Conroy M J
9013 Conroy M J
9018 Howatt J R
9026 Page W H
9027 Lally R W
9032 Murphy T D
9036 Rando Bernard
9037 Gemelli Eliz
9039 Lawson Gregory
9040 Martinez Pedro
9044 Rabinovitz Gladys
9045 Morgan W S
9049 Landry E F
9052 Wu C C
9053 Feinberg A R
9055 Prekesh Matthew
9056 Le Blanc E J
9058 Maillet M H
9062 Spillane M E
9066 Roth R J
9067 Storsteen D E
9076 Fay R D
9079 Wade Wm
9081 Hebert Y N
9084 Belliveau A G
9093 Bemis F J
9093 Horwitz Steven
9109 Dufromont Gerard
9117 Goulston P H
9118 Parise Mario
9119 Phillips R L III
9129 Masterson R F
9130 Pepperidge Farm Inc (Dist Center)
9132 Di Giacomo Bragio
9134 Milanson D J
9138 Mendoza Orlando
9139 Connolly J P
9140 Capra Reproduction Center
9143 Russell J F
9145 Cacciatore Geo
9147 Girouard Marguerite Mrs
9151 Copp Judith
9153 Utley C A Mrs
9154 Melanson Z J
9158 Murphy R L Jr
9162 Eastman R A
9163 Dormail C
9166 Schreiber Fredk
9167 Lopez P V
9169 Coombs J T
9177 Davoli Guiseppe
9183 Crowley B M
9184 Cier L D
9186 Ayres Michl
9187 Hutchings T E
9188 Robichard C G
9189 Riley Elaine
9194 Balgochian P K
9196 Cassidy Maureen
9198 Mack Anita
9199 Scafidi R L
9216 Lapierre L L
9219 Corcoran K E
9220 Pinke James
9221 Nelson R
9222 Powers A L
9223 Kroll R P
9224 Herens J E
9226 Naughton M M Mrs
9228 Le Blanc W L W
9234 Connolly L F Mrs
9236 Callahan Thos
9239 O'Brien F J
9247 Johanson B E
9248 Le Duc W A
9249 Harron Eliz Mrs
9251 Mc Kusick Bruce
9252 Timbury J W
9252 Manter Robt
9253 Seymour J K
9258 Schwartz Edw
9264 Neufell M J
9265 Cleary A R Mrs
9266 Chaisson Gerard
9270 Snaddon A G
9271 Mackey Donald
9272 Le Blanc A G
9279 Kelly Margt
9291 Grady Carol Mrs
9293 Archdeacon J P Jr
9298 Weiss R W
9304 Skillman B J
9305 Johnson Russell
9307 Automatic Temperatures Control Co Inc
9309 Electronic Jungle Inc
9310 Campbell & Trelegan Inc
9313 Toth Michl
9314 Bisaccio Joseph
9315 Nowakowski R S
9321 Basque Wilfred
9324 Hopkins P G
9327 Hickox L D
9328 Dorsiy Fredk
9330 Finnegan C F
9332 Diaz J M
9335 Simonelli J A
9338 Wagner J A
9339 Pearlman A M
9340 Wooley F E Mrs
9342 Drown M J
9345 Stearns M E
9348 Stanley L L
9350 Luschick C J
9351 Barstow P H
9356 Bowler Wm
9358 Huber Mary Mrs
9359 Kennedy J J
9364 Aucoin Alphonse
9367 Silverio L L
9369 Arcentales Hugo
9372 Tarishian Seran Mrs
9374 Schofield A M
9375 Robins D B
9376 Kayce Melvin
9377 Flanagan John
9380 B G I Inc
9383 Wohllebe W J Mrs
9385 Schenkler Sheldon
9387 O'Donnell R A
9389 Hamilton Paul
9394 Kett J B
9396 Libbey C H
9397 Hachikian K V
9432 Hernandez M R
9433 Harris Michl
9438 Lawson Gordon
9439 Wall D W
9443 Caswell V L
9444 Desrosiers Hilda
9446 Veitch Carmela Mrs
9452 Bonica Joseph
9455 Stern Lillian Mrs
9456 Antiques 'n Oddities
9457 Berman Hyman
9463 Lachimia Edw
9465 Quillcen M A
9466 Blanchard A A
9467 O'Donnell T Y
9470 Swanson M E
9471 Mc Caffery Jane

**DIAL 891—CONTD**

9472 Cornucopia Inc
9473 Bachulus Joanne
9475 Furcolo Alberto
9476 Judge A A
9481 Aufiero F A
9482 Marqus W P
9484 Di Gregory P E
9487 Zanella L A
9489 Dytron Inc
9491 Burns Marjorie Mrs
9492 Homsi Abraham
9497 Judd J W
9604 Robichaud Bernard
9610 Black J W Jr
9615 Castoldi D P
9619 Sternberg Saml
9622 Farro Nancy
9623 Strohminger V G
9624 Kelly A E
9626 Evans Evelyn
9632 Mc Cumiskey T J
9634 Frank Siegfried
9637 Berger Patricia
9640 Welun Fabricators Inc
9643 Stephens Robt
9644 Sylvester D P
9645 Bucacci J E
9646 Petrazzolo E P
9648 Pitts K B
9661 Flower's By Audrey
9669 Lohnes R Y
9669 King David
9674 Levin W D
9675 Cognos Corp
9685 Delaney D J
9686 Johnson L J
9689 Smith Martha
9690 Eastern Plumbing & Heating Co
9693 Kydd R C
9696 Lambert Margt Mrs
9697 O'Leary J W
9703 Piandes C G
9705 Krevlin Judith
9706 Sullivan R J
9707 Rudolph G A Jr
9730 Jalco Inc
9732 Kasparian A K
9732 Moore Wm
9736 Asaro F J
9737 Black Edw
9742 Doyle G J
9744 Nasman G D
9747 Froser Eliz
9748 Linscott L C
9749 Parsons D G
9750 Good Day Inc
9759 Duffy E L
9761 Wesley W J
9764 Abrams Steph
9771 Costello Bridget
9775 Cogan M M
9778 Mullane M J Jr
9779 Cain B M Mrs
9780 Ewer R T
9782 Scheid R A
9788 Vecchio John
9793 Chamberlain A C
9800 Amherst Real Estate
9808 Johnstone D A
9811 Foley F X Jr
9813 Killourhy S M
9816 Nesky P J
9824 Flynn Richd
9825 Murakami W T
9826 Mac Donald Gary
9827 Deldon Ralph
9832 Ravid B C
9860 Glavis C J
9861 Clarke M H Mrs
9862 Williams F C
9871 Vigneau A G
9879 Needell E B
9880 Peters A C
9881 Lewis E M
9882 Peyser B M
9884 Symphony Book Co Inc
9889 Ryan P A
9890 Mahoney G J
9891 Stone Paula
9897 Dart Cath Mrs

**DIAL 893 PLUS THE FOLLOWING FOUR DIGITS**

0004 Palm W A
0006 Pratt R J
0007 Moore Lucy Mrs
0010 Gagnon J L
0011 Beacon Valve Co
0011 Beacon Brass Co Inc
0016 Dew Sally Mrs
0017 Beaudoin Victorine Mrs
0019 Mallozzi Carmella Mrs
0020 Russo Raymond
0021 Newell F J
0022 Fleming H J
0025 Gibbs Express Co
0027 Borden G H
0028 Butler H A
0030 Sumner Vincent
0031 Hurley D T
0032 Rogers H E Jr
0033 Muir W C
0034 Haron C L
0036 Cameron R J
0039 Collura J J
0041 Whelan W F
0043 Leblanc L J
0044 Monteith H G Mrs
0045 Hebert L M
0050 Irrera J F
0051 Dexter G T
0052 Niagra Machine & Tool Wrks
0055 Raczkowski J J
0057 Coffin G S
0060 Ware G R
0061 Juskin B W
0062 Farrell J A
0063 Wheeler G W
0064 Chiasson Leo Jr
0065 Mc Kenna J J
0066 Mairs Florence Mrs
0066 Byron G M Mrs
0068 Peters C J
0069 Devoe M A
0070 Atlas Precision Cutting
0071 Paino J F
0072 Malone C Trucking Co Inc
0075 Mc Donald J J
0076 Ross T A
0077 Machado J J
0079 Desmond D R
0082 Power A L
0085 Kennen A M
0086 Govoni Pauline Mrs
0092 La Rosa J W
0094 Sahagian J L
0095 Ames B C Co
0098 Mort J R
0103 Carola Salvatore
0106 Cormier G L
0112 Buono Maria Mrs
0114 Delfino F B
0115 Remal E J
0120 Cormier J L
0123 Le Blanc Charles
0126 Renkas E N
0128 Flaherty R T
0129 Vogel H M
0130 Bond R D
0134 Roadman C L
0135 Noonan E T Jr
0136 O'Dell E W
0139 Wright J E
0141 Norton B J Mrs
0144 Glen C A
0146 State Public Welfare Dept
0150 Presti Benedetto
0151 Kelly J W
0153 Smith H T
0161 Mc Grady Arth E
0162 Nichols A E
0163 Davis John
0166 Peacock Lloyd
0170 Peirce W L
0174 Ouellette G J Jr
0178 Mac Kenzie W E
0179 Ryan G R Mrs
0180 Hire A C
0189 Richard T J
0192 Hines R E
0193 Leone L C
0194 Poirier Florence Mrs
0195 Harry's Shoe Store Inc
0195 Nelson R F
0196 Patterson W P
0198 Scanlon J P
0199 Pagnani & Stise Apts
0199 John Pagnani Apts
0199 Pagnani John
0200 Catino Patk
0201 Mc Gurrin R F
0202 Mc Cann E E Mrs
0203 Flanagan T M
0206 Cobb D H
0207 Zagame Felix
0209 Duddy M I Mrs
0214 Haines E H Mrs
0217 Mills I B Mrs
0221 Harding K A
0226 Ratley L E
0227 Cincotta Mary
0228 Biondo Salvatore
0229 Aucoin Edw
0230 Essex Men's Store Inc
0234 De Amicis V R
0236 Fitzgerald P R
0239 Healey J E
0240 Maristhill Nursing Home
0243 Finucane W F Jr
0244 Bergin J T
0245 Doran Arth C & Sons Inc
0246 Mc Grath E J
0252 Cate P M Mrs
0253 Stockwood E J
0256 Mac Donald A J
0257 Mazzeo J J
0259 Guba E F
0261 Clark H C
0263 Zinck M N Mrs
0265 Blanchard A A
0266 Durkin M S
0268 Lipman A
0269 Bell M E Mrs
0270 Bareiszis A G Mrs
0274 Louis Louiscar
0275 Ellis M F
0276 Peach J C
0278 Lishman H H
0279 Patti J S
0280 Mac Gregor I C Mrs
0281 Newcombe Juliette
0282 Ionnuzzo Josephine
0283 Beaudoin Gerard V
0285 Fraim Leola Mrs
0286 Cote A J
0287 Lord Kenneth
0289 Santiago Estelle Mrs
0293 Hoffses R S
0295 Gudewich V J
0296 Defina Bartolo
0299 Poole H N
0305 Livingston J J
0306 Rogers M A
0307 Ricard Irene Mrs
0308 Calabufalo Ernest
0309 Duncan D O
0312 Mc Cullough R H
0314 Le Blanc M J Mrs
0317 Greene F E
0320 Priest R H
0321 Ewell L M Mrs
0322 Connors J F
0323 O'Brien W E
0325 Vaughn Edith Mrs
0326 Parsons H C
0328 Noonan M M Mrs
0329 Mullin B E
0330 Saint Charles Rectory
0331 Groppi F L
0334 Sarilla Anthony
0339 Cusano M J
0341 Sheridan J P
0342 Rizzo J J
0343 Gaffney D J
0345 Harrigan E W
0348 Princiotta M A
0349 Maxwell M F Mrs
0350 Burke G E Mrs
0351 Johnston Erna Mrs
0355 Affleck G G
0356 Wilde Wm
0357 Super Discount Beauty Supply Co
0359 Gautreau T J
0360 Mann R D
0363 Gaudet J P
0365 Wyman G L
0366 Mac Lennan M E Mrs
0366 Mac Lennan N M
0371 Stout M O
0372 Ross Paula Mrs
0374 Guzzi J C
0378 Riley C C
0379 Delleville P J
0380 Lowney K P
0382 Mahoney M M Mrs
0383 Carlson W V
0384 Dacey J B
0386 Beckstrom F E
0387 Lebrun Eva
0388 Freeman A H
0389 Angie's Variety Store
0392 Hurley T J
0393 Monaco D A
0394 Blakely Anne Mrs
0394 Miller A A
0395 Waltham Vocational High School
0396 Poirier H W Jr
0397 Belliveau A J
0398 O'Dea M M
0399 Aucoin C M
0400 Tukay Furs Inc
0402 Creelman I M Mrs
0403 Parrella & Sons Inc
0403 Parrella E J
0407 Jones A N
0408 Postal Instant Press
0413 Hignite D L
0414 Fox L K
0415 Gaudet L J
0421 Ward P J
0423 Camuti Joseph
0424 Gordon P H
0427 Quinn L H
0429 Thibeault O A
0431 Bernstein Fabian
0433 Cincotta J G
0436 Eagan E J
0437 Flanders J E
0438 Bedigian Simon
0439 Pontz A E Mrs
0440 Leger C L
0441 Ballo S S
0442 Oberg J M
0444 Mc Phall N E
0447 Raymond M M Mrs
0449 Hardy N C
0450 Service Electric Mfg Co
0454 Yamartino Salvatore
0455 Backus C G
0456 Ricard A M
0457 Walker F P
0461 Weiner Nathan
0464 Walker J J
0466 Blake G F
0469 Pease M J Mrs
0471 Burns P E
0474 Parlee John
0476 Schiano Ciro
0477 Shuman Nathan
0479 Vaughey J K
0480 Moriarty P H
0483 Gowdy R W
0484 D'Agostino F A Mrs
0486 Adshade Garage
0487 Rando F J
0488 Terestre Grace
0495 Mc Kenna J J
0496 Taranto A A
0497 Betts V M
0499 Corbett A D Mrs
0501 Wencis P C
0502 Catulle I I Mrs
0503 Redden E M Mrs
0504 Forrest Jean
0505 Zubrinski E P
0506 Mula R M
0507 Tocci Larry
0508 Waltham Machine Works Inc
0509 Brown R F Co
0510 Peace G E Mrs
0513 Henrie V G
0515 Christ Church Episcopal
0516 Quental V M
0519 Daley P H
0521 Watkins A E
0523 Fitzgerald J R
0525 Jee G A
0526 O'Connell Kath
0527 Talbot R S

**DIAL 893—CONTD**

0529 Furness H F
0533 Wade R E
0535 Penaggio B M Mrs
0539 Taylor J H
0541 Doneski W A
0542 Grasso J J
0546 Boudrot E J
0548 Burke A J
0549 Larson K F
0550 Vasquezi James
0552 Wilson Challis
0554 Treacy June Mrs
0555 Eastern Reproduction Corp Inc
0555 Eastern Engravers Inc
0558 Devlin L J
0559 Chiasson L L
0564 Burgoyne J L
0567 Waldo M G
0570 Deluca Harriet
0571 Rose F B
0572 Mc Hugh J J
0574 Palmiotto M A
0575 Gebo Edith Mrs
0576 Blomdahl E A
0578 Bourgeois Albert
0579 Ryan's Wine Shop Inc
0580 Dykstra Geo
0581 Mesite P L
0581 Dudley T S
0583 Yafrate R W
0584 Barnes Rowland H & Co Inc
0585 Landry H I
0589 Capoccia A M
0590 Lepicek Joseph
0592 Chagnon P J
0594 Richard Norman
0596 Mason C S
0601 Smith O A Mrs
0608 O'Mara P B
0610 Hanna W V
0612 Fitzmaurice A G
0616 Davidson S G
0618 Rouffe Dora Mrs
0619 Hendricks Iona Mrs
0621 Patten Chester
0623 National Guard Armory
0624 Mc Hugh T J
0625 Mc Donald H J
0626 Loring P W
0628 Douthart Service Center
0632 Norcross W F
0634 Lashua H A
0635 Proctor C A
0638 Robinson J F
0641 Doucet A J
0642 Boulton P L
0643 Brown Irene Mrs
0646 Truell C C
0650 Bowse J F Jr
0651 Hughes B R
0652 Coughlan F P
0653 Lemmo P J
0654 O'Neil Bennet R
0657 Peirce G M Mrs
0659 Cormier L J
0661 Mc Dermott W T
0662 Shlager M J
0663 Carroll W A
0664 Mele M G Mrs
0666 Johnson E S
0667 Petersen R S
0668 Manning W F
0670 Lemont C M
0673 Burnham Beatrice Mrs
0674 Davis K W
0676 City Pumping Sta No 1
0680 Sea World
0682 Ferro Americo
0683 Nichols Josephine Mrs
0684 Morrell R B
0685 Rivera Laffite
0685 Gebhardt M C Mrs
0686 Kaufman Edw
0690 Mahoney G P
0691 Waltham Public Library (North Br)
0692 Lucas J E
0693 Maeland T E
0694 Giardina A J
0695 Borromeo Caterers Inc
0697 Baril J L
0698 Happy Vending Inc
0700 Jet Mail Service Inc
0701 Aborn B M
0704 Flynn C F Jr
0706 Poirier H L Mrs
0708 Moy F T
0709 Qualters J R
0718 Morgan M E
0719 Keane J W Jr
0721 Gangi E L Mrs
0722 Carrigan M E Mrs
0723 Arsenault J E
0724 Thompson L L
0725 Boston Edison Switching Sta
0726 Mac Donald S A
0727 Richard P J
0729 Bacon Geraldine
0731 Mort C T Mrs
0732 Hiseler M E
0736 Carley A L Mrs
0738 Robinshaw B A Mrs
0739 Mac Askill D M
0743 Frew Leslie C
0744 Trimble W R Jr
0745 Burke E J
0746 Mobilia E E Mrs
0747 Horne B J
0750 Gilligan L P
0751 Hoffses G L Mrs
0753 O'Neil M M Mrs
0754 Chadwick R A
0757 Parkhurst C A
0758 Tube Engineers Inc
0762 Conant S H
0764 Mills W M
0765 Mc Hugo W G
0766 Nies E M
0767 Mc Lean Chester
0770 Chaffee L D
0771 Mc Kinney Margt Mrs
0772 Campbell O M
0773 Gibbs Josephine
0775 Gregoire B M Mrs
0777 Moore Delmar
0779 Ricciato Angelo
0786 Mc Carthy E T
0790 Ellara Jennie Mrs
0792 Segill M E
0793 Doucet D J
0794 Kezer R R Mrs
0795 Taranto John
0797 Noiles Keith
0798 Coppola G F
0801 Raymond K C
0802 Clark N W
0803 Patenaude J D
0805 Lynch R E
0807 Scichilone Frances Mrs
0814 Hammond M G Mrs
0817 Nason J F
0823 Cotrone W V
0827 Cotton F L
0828 Ravalli F A
0829 Cashes B J
0832 Dexter A B
0833 Bella A J
0834 Neilson D M
0835 Burkhart C P
0836 Clarke P J
0838 Ahlers L T
0840 Blomberg L E Mrs
0843 Chapman M E Mrs
0847 Mc Donald A B Mrs
0847 Mac Donald J C
0851 O'Connor V R
0853 Boudreau F J
0854 Piscopo J M
0855 Bloomenthal Ida Mrs
0857 Thomson J L Rivet Corp
0865 Sinerate D J
0870 Card H G
0871 Crowley M C Mrs
0873 Wanberg M S
0874 Diluzio M A
0875 Nickerson O C
0880 Eastern Auto Parts Inc
0882 Doucet G H
0889 Anderson H J Mrs
0892 Mercurio S J
0893 Vaccarello V G
0898 Logan M V Mrs
0899 Livernoche E A
0900 Norton T D
0902 Osborne T A Mrs
0903 Racicot J R
0904 Bastarache L M
0904 Bastarache Y J
0905 Cheeseman P G
0907 Shanley Ruth Mrs
0910 Leblanc W S
0918 Jones C B
0920 Arena P W
0921 Newis P F
0925 Mahoney F E
0927 Carney J J
0930 Moschner H O
0931 Mc Gean G A
0933 Kizik R C
0935 Prior D H
0938 Halios J G
0939 Mc Donald W E
0945 Farnsworth D M
0946 Brescia J J
0947 Howe H F
0948 Pouliot Onil
0952 Campbell M V Mrs
0953 Gurney Mary
0954 Bannon C S
0956 Noonan K T Mrs
0957 Parsons K M
0960 Bishop M T Mrs
0964 Laroche A J
0966 Kyte A R
0969 Scanlon K J
0970 Fane Ruth Mrs
0971 Ohnemus W E Jr
0974 Devoe M E
0980 Gogan F J
0981 Beck Marjorie Mrs
0982 Dufford P A
0985 Healey J J
0986 Ferri F V
0989 Aucoin R P
0990 Livernoche R A
0992 Dalton B J
0996 Conti A G
0997 Higgins J L Mrs
0998 Trumbour R G
0999 Rockett John Jr
1006 Russo Gerlando
1009 Chiasson J M
1010 Poirier Alfred J
1011 Lucas F P
1013 Darcy M B
1014 Everett H I
1016 Waltham Anaesthesia Associates
1016 Cotter James H
1016 Illman Hyman
1017 Gruber S M
1018 Finnegan N M Mrs
1020 Ecology Controls Inc
1022 Saulnier R C
1023 Susi Nerio
1026 Gargone S A
1027 Mc Grady A E
1029 Isaacson H A
1030 Horton S H Mrs
1031 Vienneau E L
1032 Gay C M Mrs
1033 Sargent R E
1034 Magazu Carmello
1036 Handrahan M C Mrs
1038 Cullen J G
1039 Wass Joseph
1041 Durkin N L Mrs
1043 Thomas S T
1044 Mula Rosario
1049 Wagner E C
1050 Standard Electric Supply Co Inc
1054 Rotchford E R
1056 Maillet O J
1057 Maloney C T Mrs
1059 Viscogliosi Benj
1060 Cooper H E III
1063 Rourke J J
1064 Mazzella A J Jr
1065 Lyons G R
1067 Kelley A L
1068 Bourgeois J R
1070 Diane Marie Beauty Salon
1072 Smolinsky J P
1073 Crane H I
1078 Carmichael Roswell
1079 Parsons H A
1084 Arrigo Placido
1091 Johnson R E
1092 S & S Fuel Oil Service
1093 Breau Ulysse
1097 Rossi J T
1098 Harris C A
1099 Kochenderfer E L
1100 U S Post Office
1107 Tirone John
1109 Qualters I B Mrs
1111 Moody & Regan
1114 Herter J V Mrs
1115 Hecht Sanford D
1118 Cail Lloyd
1121 Mac Lellan A I Mrs
1122 Butler F W
1125 Chang F S
1127 Finn A E
1128 Manero Rosalie R
1129 Rockefeller E B
1131 Leeber F F
1132 Gallant M E Mrs
1133 Cadigan F J
1135 Fitzgerald Henry
1136 Black J W
1138 Whalen's Food Store
1139 Anthony A K
1141 Giamo Grace Mrs
1142 Hammond J C
1143 Mermelstein Sylvia
1145 Delaney T R
1146 Erickson Jean Mrs
1147 Manning J N
1149 Prophet O O
1150 Dunham C F
1152 Mc Neil Doris
1156 Bent M D Mrs
1157 Sampson F E
1159 Lindstrom Cath Mrs
1160 Recine Angelo
1162 Earley J W
1164 Gladman W J
1165 Herlihy D F
1167 Irving A B Mrs
1170 Stevens F E
1171 Wilkie W L
1174 Leblanc E P
1175 Green Pamela
1175 Mc Cabe H E
1179 Ferullo Eleanor
1181 Regan Real Estate & Insurance
1184 Armando The Hair Stylist
1185 Santolucito Angelo
1185 A R R Inc
1186 Mancuso Steph
1187 Andrews A F
1189 Bonvallat Marguerite Mrs
1190 Lynch J R
1192 Hays W E
1193 Mc Pherson Florence
1194 White L F Jr
1199 Sherwood M A Mrs
1200 Newton Potters Supply Inc
1206 Perilli S M Mrs
1208 Angelo's House Of Pizza
1212 City Police Dept
1218 Taranto N L
1219 Bowman M J
1220 Olivo V & Sons Inc
1223 Kirley W T
1226 Oberly P J
1227 Graceffa Steph
1237 Bowman E C
1239 Nocera Joseph
1241 Faranda Domenica Mrs
1242 Mullin W A
1243 Carlisi Alfonso
1244 Carmisciano D M
1247 Keating A T
1248 Bourque R M Mrs
1249 Brandt C J
1250 Webb Webb & Martin
1258 Brodrick E J Mrs
1261 Rivers R D
1262 Mc Guire W L Jr
1264 Griffin W F
1265 Richard Armand
1265 Bent C A
1267 Wheeler M C Mrs
1272 Fogel Danl
1273 Bloomenthal Abr P
1274 Cormier J C
1275 Corkum G W
1280 Shapiro H N
1282 Vanaria A A

**DIAL 893—CONTD**
1284 Leblanc J G
1285 Chapin S D Mrs
1288 Zottola Guido
1289 Viles F R
1292 Defreitas Romeo
1296 Tierney R A
1298 Thompson R E
1300 Guthrie Lumber Co
1302 Hanlon Augustus
1305 Fuller H E
1306 Priest E J
1309 Wanberg P G
1310 Devlin W J
1311 Ryan J A
1312 Sinclair Warren Ins Agcy Inc
1314 Demeo J P
1315 Lester D R
1317 Schneeman Leonard
1321 Johnson C I
1324 Grillo Matteo
1325 Bursell G M Mrs
1329 Giardina F A
1330 Demers A F
1333 TV Laby
1336 White M C
1338 Stegeman James
1339 Delorey C G
1343 B & D Wallpaper Co
1344 Frese R C
1345 Mc Queen John P Insurance Agency Inc
1348 Gottlander J M
1349 Morin G N
1351 Keefe W P
1352 Hoffman Bernard
1354 Tierney B J
1356 Gallagher John Jr
1357 Westling A S Mrs
1359 Fredrickson L E
1360 Stafford W F
1361 Boynton M G
1362 Le Blanc K E
1363 Hapgood K B
1364 Maguire Danl
1366 Hitchcock F L
1367 Bolles J H
1371 Thibodeau Thos
1372 Woodman C K
1373 Arsenault Jude
1376 Bourgeois Richd
1379 Sour Michl
1381 Shepard K J Mrs
1382 Demeo R S
1383 Ryan J T
1385 Cameron C V Mrs
1386 Lelievre A D
1387 Parker Harold
1388 Harvey D F
1391 Drinan B E
1392 Hamilton M B Mrs
1393 Sia V B Mrs
1394 Maillet G H
1396 Crowe J R
1399 Morash G R
1400 Lebaron R W Inc
1405 Waltham Visiting Nurse Assn
1408 Chester R H Mrs
1410 Lundstrom E N Mrs
1411 Mc Cauley L A
1417 Murphy F M Mrs
1418 Chambers Paul
1419 Kelley L J
1424 Malone Adele Mrs
1425 Demeo D J
1426 Creamer A M Mrs
1428 Apollonio Delfino
1429 Orioli L A
1430 Cummings W E
1431 Melody M R
1433 Brown R H
1435 Cook J L
1437 Kramer Leslie
1438 Saint Charles Convent
1440 Breslin D D Mrs
1442 Crossland Edwin
1443 Freedman Murray
1446 Magnuson M L
1448 Pulsone Biagio
1449 Mosca M J
1450 Belodeau T L
1452 Ahlman J P
1454 Chase W W
1456 Ware G K Mrs
1461 Goldstein J B
1463 Grimes R A
1464 Foster D B
1467 Garland W J
1471 Giardina Antonio J
1471 Bonney Oil Co Inc
1473 Kenderes Robt
1475 Gordon C M
1477 Gallant J D Mrs
1478 Ahlman J N Jr
1479 Bannan W J Jr
1480 Simpson O B Mrs
1481 Dolan Delia Mrs
1485 Composto J A
1486 Youngquist B S
1487 Surette E M
1488 Bills L E Mrs
1489 Graves R C
1490 Kindregan M H
1491 Hoagland H C Mrs
1493 Cannella Salvatore
1499 Whalen A L Mrs
1502 Roman D U Mrs
1503 Carousel School Inc
1505 La Torre E A
1513 Cotoni A F
1514 Carlman O E
1516 Stearns M E
1519 Cincotta S L
1520 Day J H
1522 Larsen M A Mrs
1523 Adshade J A
1524 Hudson Evelyn Mrs
1524 White Jennie Mrs
1529 White F R
1530 Pitts R J
1536 Teele G L
1538 Kaplan Madeline Mrs
1539 Decola Louis
1540 Sass F M Mrs
1541 Brinn W E Jr
1542 Cobb G T III
1543 Farrell B C
1545 Kilderry J F
1547 Hicks W M Mrs
1548 Selby B M Mrs
1551 De Lacey F S
1552 Super Quality Doughnuts
1559 Little A C Mrs
1561 Mc Kinnon Dollena Mrs
1562 Vautour J D
1565 Lyons V C
1566 Roach J P
1567 Leblanc Lena Mrs
1568 Mc Donald E J
1572 Daly W F
1574 Goggin V M Mrs
1576 Abbott A Q
1579 Hayes Gertrude Mrs
1581 Saveto Antonio
1582 Testa A M
1583 Meikle Agnes Mrs
1584 Gray E B
1587 Cutri Rocco
1588 Wilder F H Jr
1591 Moss R M
1594 Wentworth T S Mrs
1595 Sookikian Victor
1597 Galvin E J
1598 Connors W F
1599 Leblanc Y A
1609 Durkin Elsie Mrs
1611 Blumenreich M K Mrs
1612 Doucette G A
1614 Warren W J
1615 Salamone J F
1616 Bryson Kathleen Mrs
1617 Mc Cue F A
1621 Black H L Jr
1626 Poirier A J
1627 Brown R K
1629 Thompson D B
1642 Carme M J Jr
1646 Hart D A
1647 Smith C A
1648 Pepper J W
1649 Demeo Eleanor Mrs
1650 Beaton Dorothy Mrs
1651 Whalen Charles
1652 Tomusko W R
1655 Davies R M Mrs
1659 Poldoian J C
1661 Mac Pherson R A Mrs
1662 Jackson Geo
1666 Mc Andrews J F
1667 Frullo Bart
1670 Waltham Publishing Co
1670 News Tribune The
1680 Mount Feake Cemetery
1684 Cormier J A
1685 Demeo R J
1686 Ripley P G
1687 Allison G M Mrs
1688 Cox C M
1690 Tonicki S H
1691 Glidden R G Mrs
1692 Terrasi A J
1693 Mc Guigan R E Mrs
1695 Di Gregorio R C
1696 Tomlin Helen
1697 Deveaux Annabell
1699 Church K E
1710 Porter A W
1712 Iodice J A
1712 Christian C M
1713 Zagwyn T K
1714 Mc Aleer Dorothy Mrs
1718 Franzese M F
1719 Egan W K
1722 Ryan J A
1723 Chaisson M I Mrs
1724 Nedza Mary Mrs
1726 Cahoon B E Mrs
1729 Douglas Margt Mrs
1730 Fedele Salvatore
1732 Brake P A
1736 Paino Angelo
1738 Cullen E A
1740 Evans H V
1744 Penton S C
1745 Verys Frances Mrs
1746 Aymes B J
1747 Boudreau J A
1750 Waltham Public Library
1751 Gallant Geo
1754 Littlefield H A
1755 Mc Namara R H
1758 Childs A G
1759 Giguere D E
1760 O'Malley J A
1763 Frizzell W T
1764 Murphy B A
1765 Pinkham H M
1766 Biggins I D
1767 Leger E M Mrs
1768 Mc Donald Bessie Mrs
1770 Quinn A M
1771 Mc Grath J P
1772 Graceffa Joseph
1773 Phillips A D Mrs
1780 Zacame Bernard
1782 Mirasola Luigi
1783 Gaudet J E
1784 Hill L W
1785 Kempt L F
1789 Coughlan D J
1790 Rourke A J
1791 Porretti Ernest
1793 Stirling H A
1796 Martula A A Mrs
1797 Veretto W A
1798 Cole N I
1799 Hattem W J
1801 Cormier N C
1804 Dunlop G M
1810 Waltham Chemical Co
1817 Farrell R A Mrs
1818 Hardy I B Jr
1819 Ouellette Sally Mrs
1826 Warren C C
1830 Thibeault David
1833 Taylor B M Mrs
1834 Grunwald E M
1840 Boston Edison Co
1842 Arutunian Surian
1844 Genova A T
1845 Falzone M J
1846 Ryan M I Mrs
1847 Le Blanc J V
1860 Bowler Edw W
1863 Heil M K Mrs
1864 Casella J A
1866 Cucchi J A
1867 Manoukian Berj
1874 Gauvin C J
1875 Platt E W Jr
1876 Bowley R P
1877 Harvey L E Mrs
1878 Lundy Henry
1879 Sapolsky Eliz
1882 Albanese Jerome
1883 Cipriano P A
1887 Northrup E M Mrs
1888 Dufresne W J
1889 Clarke B M
1890 Strong Lauren
1893 Allen W T
1894 Wilkes Leroy
1897 Johnson J O
1898 Dahlin K M
1899 Pandolfi Mario
1900 Gordon's Waltham Liquor Store Inc
1900 Gordon's Liquor Stores
1902 Worldwide Wine & Spirits Ltd
1904 Royster M E Mrs
1906 De Marco Rocco
1906 De Marco Rocco
1907 Corbett J W
1912 Waltham Public Library (South Br)
1914 Russo J T
1915 Sherry B P
1916 Jackman M T
1918 Frye E D
1919 Filoso Dominic
1921 Hay R M Mrs
1922 Slamin G E
1926 Strum H P
1927 Kennedy G E Mrs
1931 Burgess G R
1932 Patten R L Jr
1933 Polubiatka J A Mrs
1934 Farquharson H B
1935 Curran D E
1936 Aniello Alfonso
1938 Bennett W A
1940 Todd I A
1941 Butterfield R E Mrs
1942 Williams M L Mrs
1943 Mc Ennis M H Mrs
1944 Eaton F W
1945 Currin E M Mrs
1946 Farrell D J Jr
1948 Lussier Richd
1949 Sheehan J H Jr
1952 Huntley W F
1953 Bryson E J
1961 Chase C E
1963 Whitney F H
1964 Oberbeck G G
1968 Lerro J P
1971 Petipas W E
1974 Sullivan M D
1975 Cincotta Angelo
1976 Grimes Robt & Co
1979 Kelly E B
1985 Segien H V
1986 Haldy H F
1989 Dorrington R W
1996 Woodman G S
1997 Jaksina F S
1998 Howard R J
1999 Harrington J G
2000 Central Square Taxi
2003 Aucoin M A Mrs
2006 Bouchard A J
2007 Novello G L
2009 Gymnastics Junction Inc
2015 Parmet Arth
2016 Chaisson Wm
2017 Grant L C
2018 Felton P R
2019 Juppe A F
2020 Etchomatic Inc
2023 Bonini P M
2029 Fogelgren A H
2050 Foskin C J
2051 Cormier R J
2057 Quinlan F E
2059 Goldstein Charles
2063 Martin E M
2064 Ham M J Jr
2065 Fowler R R
2065 Tayters Inc
2070 Bourgeois Jeanette Mrs
2074 Brown K C
2078 Corcoran H F
2081 Landry S C
2082 Mc Guiggan W J
2084 Coish G C
2086 Clasby J A Mrs
2087 Hansen R S

**DIAL 893—CONTD**

2088 Townsend V C
2091 Willems E H
2092 Williams E R Mrs
2094 Mitchell D L
2098 Russett D M
2100 Hays J S Co Inc
2105 Veno A F
2106 Hayward Annie
2107 Creeden B F
2110 Keyes Fenton G Associates
2112 Dooley T H
2116 Bolton Evelyn
2117 Lituri & Son
2118 Robichaud Diane Mrs
2122 Lord F B
2123 Cummings J J
2124 Abrzhzmson M S Mrs
2125 Doran M J
2127 Vander Wyk R W
2129 Cannistraro Rosario Jr
2131 Hemmerlin A G
2133 Tambascia D M
2134 Demeo Pasquale
2135 Levy J E
2136 Babineau A H
2137 Collett Frances Mrs
2138 Manion A M
2139 Doucette Leo
2142 Cullen M E Mrs
2143 Donnelly J E Mrs
2145 White R J
2146 Newman E G
2147 Patterson R G
2148 Allen C T
2151 Hollman D R
2152 Drury G C
2153 Champion C W
2154 Duddy P D
2156 Mc Carthy T F
2157 Ward Ann Mrs
2158 Balansky Nathan
2160 Dinallo Mario
2161 Jackson D D
2166 Heffron L W
2167 Sullivan L P
2168 Deluca A J
2170 Simmons R J
2172 Hagan S E
2175 Cincotta Mary Mrs
2176 Lombardo Guy
2178 Aucoin R W
2179 Vinci Rose Mrs
2182 Sweeney E W
2184 Dubie J M Mrs
2186 Anthony Helen
2187 Galin Stanley A
2189 Ronty Paul Ins Co
2190 Guminskis K J
2197 Brown E H Jr
2198 Lincoln R D
2199 Scichilone A W
2204 Curit J S
2208 Amorelli Mary Mrs
2219 Mc Carthy Maura
2220 Sullivan P D
2220 Vandever W R
2221 Goodwin C C
2222 Regan M M Mrs
2227 Six Eighty Seven Main Street Inc
2227 Giardina's Restaurant
2228 Gaudet G L
2231 Fulton J M
2232 Mc Donald R A Mrs
2233 Delaney & Delaney
2237 Morris Christopher
2240 Sharma Swush
2241 Detail Millwork Co Inc
2242 Mc Namara F X
2244 Mc Glinchey James
2245 Cardillo Anna Mrs
2246 Ferraro L F
2248 Wilson F R
2250 Johnson Philip
2251 Hines F R Jr
2252 Zampitella R P
2253 Forte F O
2254 Dilorenzo Michl
2255 Backman H W
2259 Lucchese M A
2260 Main Street Auto Sales & Service Inc
2263 Thomasell Albert
2264 Johnson L F
2265 Osl Eug
2267 Campion P A Mrs
2273 Trivisano Vincent
2274 Mac Donald H G
2277 Lawson Robt C
2279 Belyea E C Mrs
2280 Noble Patricia
2281 Rigoli A J
2283 Mac Lure W E
2284 Roundup Western Steak House Inc
2285 Webb R A
2286 Carter A S
2288 Mc Elroy J H
2290 Carter W H
2291 Demeo A S
2294 Doucet Ida
2295 Mobilia J T
2296 Turner Joanne
2297 Leavy P C
2298 Jackson Cath Mrs
2299 Saulnier L J
2300 Robinson J F & F I Inc
2302 Maxfield C J Jr
2303 Donnelly E K Mrs
2304 Household Finance Corp
2308 Boudreau E J
2309 Toy A L
2311 Cahill R V
2312 Salamone Orazio
2314 Bailey G D
2317 Smith H D
2319 O'Connell R E Jr
2321 Higgins L E
2326 Hapenny T F
2328 Muldoon H L
2329 Burke T A
2332 Dunbrack R L
2333 Reynolds E E Mrs
2334 Hannan J F
2336 Vellante A J
2340 Saulnier J E
2341 Perry C S
2342 Hanley Gertrude
2344 Labossiere A A Mrs
2346 Mc Manama Dorothea Mrs
2348 Gill J J
2349 Boudreau H J
2350 Fitzgerald M E
2351 Colonial Manor Apts
2354 Zaia Caterina Mrs
2355 Simmons L R
2358 Saulnier J T
2361 Saulnier Alphonse
2364 Peirce A W
2365 Serval J M
2366 Sharpe A F
2368 Plating For Electronics Inc
2370 Keane J W
2377 Strong S G
2380 Janes H B
2382 Rizzo Grace Mrs
2392 Tumminelli M J
2394 Tomao Adeline Mrs
2396 Shedd F E
2398 Le Blanc L M Mrs
2400 Mara Chrysler Plymouth
2404 Waltham Construction Co Inc
2405 Wyskiel T A
2406 Muise M H Mrs
2411 Kennedy E V Mrs
2413 Lopez Felix
2415 Flood G E
2419 Cutler F J
2423 Cormier C J
2424 Forbes Pearl
2426 Bowker Charlotte
2430 Northway G M Mrs
2434 Weagle M M Mrs
2437 Juliano J S
2438 Duprez R A
2441 Thibeault A E
2442 Gallant Edmund
2446 Jenney & Jenney
2449 Chaplis W C
2451 Logan C S
2452 Bolduc M J Mrs
2453 Livoti's Beauty Salon
2454 Higgins E M Mrs
2455 Gaudet M J Mrs
2456 Lando C A
2458 Reid T C
2460 Boudreau C M Mrs
2461 Martorelli Carmen
2463 Swanson Marion
2464 O'Halloran W J
2469 Mc Namara R D
2471 Daniels G J Mrs
2472 Stanton A H
2473 Dougherty L M Mrs
2474 De Ramio A A
2481 Monks H E
2482 Chater C S
2483 Butler R H
2484 Weeks Norman
2485 Wiker C M
2486 Foster E W
2487 Ouintal Antonio
2489 Ferro's Sal Lawn Mower Service
2490 Cedrone D M
2491 D'Amore Anthony
2492 Siragusa F T
2494 Mac Lennan Robt
2495 Meserve R W
2498 Burns M A Mrs
2499 Babineau A R Mrs
2500 Miller Wm R Funeral Service Inc
2505 Clark S S Mrs
2506 Copson M A
2511 Meade R J
2519 Flynn R C
2520 Castellana Angelo
2525 Ellegood L A
2526 Keough Bridget Mrs
2527 Aucoin L D Mrs
2530 Aucoin Lillian Mrs
2531 Stankard P M
2532 Leblanc E J
2534 Hill R W
2535 Yamartino Christina
2536 Fennell E F Jr
2537 Bob's Appliance Service
2540 Mc Laughlin T J
2545 Beninati J D
2546 Alperen Susan
2548 Gaudet Alice
2549 Mac Arthur D F
2553 Vanaria E J Mrs
2554 Masulla A J
2556 Nixon J G
2557 Leland Home Inc
2560 Maillet S C
2564 Hines T M
2565 Smith E A
2568 O'Neill Theresa Mrs
2570 Lupo Michl
2571 Donle W K
2575 Dickson J P
2578 Halleran P E
2579 Salamanis T G
2581 Ranger J T
2582 Gould A S Mrs
2583 Duggan Eliz Mrs
2586 Saint Germain H F
2588 Brigandi Salvatore
2589 Eastman C D
2590 Long P L
2591 Connors A J
2592 Ferrera Frank
2596 Herschfeld H C Mrs
2597 O'Neil M A
2598 Mc Leod G R
2605 Bailey W W
2608 Towne Charlotte Mrs
2609 Carme Rose
2615 Vaglica J J
2616 Parmenter L A
2617 Lamont M E Mrs
2618 Cain J R
2619 Norton R A
2620 Masiello Salvatore
2621 Conty R J
2626 Potas Alice Mrs
2636 Fucci Amerigo
2637 Cacciatore Rose Mrs
2638 Webb D F
2646 Calandrello Joseph
2647 Gaudette H J
2649 Madden V P
2650 Reuter Lillian Mrs
2651 Cooke W W
2652 Smith A R
2653 Youngquist S M
2655 Rodenhizer G L
2656 Battaglia A J
2658 Sparrow O E Mrs
2660 Brannelly E L
2663 Rafferty G J
2664 Algeri Amelia Mrs
2666 Kokidko Wasile
2666 Stackpole Karen
2667 Yeamans G N
2670 Demarco B J
2673 Comeau Rosalie Mrs
2674 Le Blanc Delphis
2675 Gilson R C
2676 E M Tool Co
2678 Cheses O H
2689 Burwell A J
2689 Finnerty J H
2693 Parrella A F
2697 Coen L R
2698 Lynch A H
2700 Derman Rug Co
2702 Casey R L
2704 Budreau F A Jr
2705 Prendiville H A Mrs
2706 Caban J G
2708 Cericola F P
2710 Whidden E B Mrs
2713 Bray J A
2714 Campbell G E
2717 Morley E M Mrs
2719 Le Blanc A J
2724 Segal Philip
2725 Burns W B
2738 Pilla H A
2739 Squires F H
2740 Davidson S R
2751 Stewart A H Mrs
2752 Murray David J
2754 Wong E F
2762 Rothwell N L Mrs
2763 O'Keefe J J
2764 Cunniffe H L Mrs
2768 Callahan B E
2769 Richard Joseph
2772 Leger J A
2774 Cavanaugh W J
2775 Murphy P P
2779 Kelleher P J
2780 Delaney F P Mrs
2784 Coulter G M
2792 Grenier D I Mrs
2793 Bardsley W G Jr
2795 Plamondon D A
2796 Cronin J M
2797 Hough W F
2799 Glenmeadow Apartments
2800 Bigman S B
2800 Kindness Animal Hospital & Shelter
2802 Gladman G A
2804 Wilber B E Mrs
2806 Violanti R D
2811 Ricketson A M Mrs
2812 Caswell W E
2814 Lynsky A J
2815 Fitzpatrick R W
2816 Oliveri R J
2817 Gilbert Joan
2818 Wallis H C
2819 Bomengen W N
2824 Cuttone Jennie Mrs
2827 Flanagan R P
2828 Cole W Y
2831 Sottile N J
2832 American Real Estate Acad
2838 Weidenfeld Morris
2839 Cormier J M Mrs
2840 Bettencourt R E Inc
2843 Barnicle F A
2848 Conroy J J
2849 Maillet A M
2850 Impact Sales Inc
2852 Western Union Telegraph Co (Br)
2856 O'Reilly T W
2859 Domings A W
2860 Sweet F H
2861 Hurley J J Jr
2865 Hicks E S
2868 Petrla E K
2869 Talbot L E
2871 Whitmore K J
2873 Cloonan E A Jr
2877 Omobono J D
2878 Sullivan M A

**DIAL 893—CONTD**
2879 Goguen Ernest
2880 Mc Gann J T
2888 La Fort J L
2890 Poirier C A
2892 Greene L M Mrs
2893 Rizzo G T
2894 Mele John
2896 Botwinik David
2898 Pederson Helen
2899 Walsh E C
2906 Dow C R
2907 Burke L E
2908 Gallo V L
2911 Viscogliosi Clara
2912 Richards S T
2917 Mc Pherson R E
2918 Hentzi E L
2920 Stanton E F
2921 Geoffrion F J
2922 Graceffa C G
2923 Faulkner's
2925 Horrigan W P
2928 Kelly M F Mrs
2929 Norton M J
2931 Griff Furniture Co Inc
2934 Cotoni B A
2935 Osborne J R
2939 Mac Donald W K
2941 Farraher Dorothea Mrs
2942 Di Pronio Carmine Jr
2943 Le Cain Anita Mrs
2945 Sederquist H A
2946 Gullotti D D
2947 Boudreau J A
2949 Winsky L J
2951 May J B
2952 Walsh R H
2957 Fisher W T Mrs
2958 Kennedy Philip
2960 De Wolfe J A
2960 Moore H M
2961 O'Toole The Florist Inc
2965 Keefe H C
2966 Richards Y J
2968 Messier A F
2971 City Civil Defense
2973 Duffy R F
2975 Young B I Mrs
2978 Kennedy R M Mrs
2979 Charbonneau R K
2980 Vassalotti L P
2981 Scanlon Mary
2982 Nedza J T
2983 Monahan P R
2985 Powers M F
2994 Aucoin G J
2996 Whalen M M Mrs
2998 Trudeau E A
3001 O'Neil R E
3003 Kenney O V Mrs
3004 Eaton D B Mrs
3005 Chagnon T A
3006 Rand P M Mrs
3007 Andrada J E
3011 Wynn J T
3012 Mac Clary G B Mrs
3013 Le Blanc Gerald
3015 Purdy W A
3018 Luvisi Joseph
3019 Moran C G
3020 Athens Pizza
3023 Antonellis A A
3024 Rockey R W
3026 Stallaggi R M
3027 Lawton A E Jr
3029 Robinson L M
3031 Marrocco Gerard
3033 Buck P I
3041 Garrity M J
3043 Cloonen M A
3044 Suescun Alviro
3045 Gardner C R
3046 Frechette P J
3048 Romard Marion Mrs
3050 Wells Bindery Inc
3052 Morrison W M
3056 Dumais Merilda Mrs
3061 Cannistraro Carmelo
3062 Dinsmore F W
3063 Sylvestre Eddy
3066 Mulrean J W
3074 Donahue W J
3075 Gargaro Alf
3076 Chiasson H T
3077 Sheehan W A
3078 Ohnemus B X
3079 Lafort K E Mrs
3080 Smith E N
3081 Farrell Lucy
3082 Glancy W E
3083 Brink G E
3084 Le Blanc E L
3085 Connaughton J P
3087 First Presbyterian Church
3088 Mace H A
3090 Lovell Bernardine Mrs
3093 French R A Jr
3094 Pratt C T
3096 Maenche T Z
3097 Soeldner Frank
3098 Collura R L
3099 Poppleton James
3100 Saint Jude's Rectory
3100 Saint Jude's Roman Catholic Church
3102 Bradley C M
3104 Drake R E
3107 Jones L S
3109 Dawson J J
3110 Chesterbrook Restaurant The
3115 Le Blanc L A Mrs
3116 Speth G W
3117 Polley Lydia
3118 Black R G
3120 Philips T J
3123 Meer J K
3125 Legere E M Mrs
3126 Jenney J B
3131 Dupuis A E
3134 Smith Myrtle Mrs
3143 Mc Cluskey Geraldine Mrs
3144 Reade Cath Mrs
3145 Robertson W J
3147 River Street Market
3149 Glenfield J O
3150 O'Neill B E Mrs
3151 Stremeckus V V
3153 Eaton M F
3154 Kendall J L
3160 Hidveghy Laszlo
3162 Ranucci M P Mrs
3165 Greenough E G Mrs
3166 Oberg J R Mrs
3168 Gustafson H C
3169 Cooper G E
3171 Pergola D L
3172 Brown Glennie Mrs
3175 Vecchione J J
3178 Dibacco Anthony
3185 Saint Joseph's Roman Catholic Church
3185 Saint Joseph's Rectory
3187 Blaiklock Wm
3187 Blaiklock D E Mrs
3188 Scalia A R
3190 Taylor John
3191 Engrassia V S
3193 Price H M
3196 Johnson Fridolf
3196 Perilli R P
3197 Ahlman E M Mrs
3198 Arsinault Celian Mrs
3200 Coleman & Sons
3203 Sawin F E Jr
3205 Smith D P
3207 Methot F X
3208 Stascavage J D Mrs
3211 Moores M E Mrs
3212 Lowe J H
3214 Dardis Edmund
3215 Lally R E
3219 Lally J J
3221 Belliveau G J
3223 Butler M J
3224 Tocci L F
3226 Riseberg's Inc
3227 Hegarty J P
3230 Stascavage R J
3231 Meade G L
3232 Wilder Fredk H Jr
3233 Monaco Thos
3234 Aucoin R A
3235 Howe A W
3236 Doucette E M Mrs
3237 Tumminelli M R
3238 Terrasi Alfonso
3239 Gladman W F
3244 Neal A J Mrs
3248 Fuller A C
3255 Prospect Cleaners
3256 O'Dowd P S
3257 Santangelo Joseph
3261 Riccardi Vittorio
3262 Ryley R H Mrs
3264 Rhodes J K
3266 Damoiseau C C Mrs
3267 Brouillette W G
3269 Winchester J C
3270 Mc Cormack J P
3272 Dow R R
3273 Leonard F L
3274 Spinelli E A
3275 Fitzgerald K M
3276 Goodwin A H Jr
3277 Nangle E G
3280 Peterson A C
3281 Giardina Anthony
3282 Dugas Roland
3282 Pink J G
3284 Fratantuno J W
3287 Holland A M
3288 Kezer P G
3290 Gosselin P E
3291 Ferriter M J Mrs
3294 Batchelor F V
3296 Giles Electric Co
3296 Giles J M
3297 Caruso Joseph
3299 Bourgeois R D
3300 Curtin Gerald M
3305 Merklee A J
3310 Barker W H
3313 Public Finance Corp (Br)
3322 Bay State Deliveries
3326 Neilson A T Mrs
3327 Prinnier E A Mrs
3328 Sullivan C F
3330 Corcoran F B Jr
3331 Singer Co
3332 Mussman Gerald
3334 Chicago Blower Sales Of Boston
3337 Giorgetti C L
3347 Teague P E Jr
3348 Coll J J
3352 Clarke E L Mrs
3356 Watkins W A
3357 Wheaton R H
3359 Swan E A
3360 Boisseau E R
3363 Neville B E
3364 Mancuso A A
3368 Russo A J
3369 Brunnhuber Frida Mrs
3371 Mac Innis D J
3373 Somerville M L
3374 Foley J P
3375 Hylander D C Mrs
3378 Annese K B
3379 Priest K M
3380 Daley C D
3381 Carney R B Mrs
3382 Mason V D
3384 Mula R A
3387 Clancy M B
3391 Le Petit W G
3393 Downing G J
3394 Smith Frank
3397 Dankens A P
3398 Fusco R G
3399 Casella Joseph
3400 Red Cab
3403 Automec Inc
3408 Barry G H
3410 Bogosian P J
3413 Eagle M L
3414 Defino's
3415 Cheney Annie Mrs
3416 Robinson L M Jr
3418 Brophy L A
3420 Bond W W Mrs
3422 Vautour A J
3423 Bernhardt C L Mrs
3426 Smith L H Mrs
3428 Forest Manor Nursing Home
3429 Kaitz G D
3430 Saulnier Pauline Mrs
3433 Mac Donald R P
3434 Ciaramaglia M B Mrs
3438 Giuliano Rosalie Mrs
3439 Grenier R L
3441 Keene J J Jr
3443 U S Marine Corp Recruiting Station
3445 Cooley Ruth
3448 Shanklin Sandra Mrs
3449 Hynes H W
3454 Sookikian Vahram
3459 Lorenzen Jean Mrs
3461 Boudreau N J
3463 Kavaleski W J Jr
3465 Espousal Retreat House And Shrine
3469 Johnston W F
3472 Connelly W V
3473 Hersey B W
3475 Barr C C
3477 Canter Max
3483 Lee E V Mrs
3484 Bennet E L
3485 Campbell Nora Mrs
3487 Karlberg L F Mrs
3491 Garside D M
3492 Russell E D
3495 Rogerson W R
3496 Martin Lorraine Mrs
3498 Sweeney W R
3499 Chretien Max
3504 Busher R F
3505 Pereira E J
3511 Wentworth F V Mrs
3515 Mazzochi Albert
3518 Walsh R G
3520 Sinclair E M Mrs
3524 Leaf O N Mrs
3533 De Filippis J P
3534 Mac Lean F N
3538 Gibbons R J
3540 Pierce J S
3542 Dwyer G F
3543 O'Brien E F
3544 Taylor & Murphy Inc
3546 Fitzpatrick J R
3548 Eaton A W Mrs
3556 Perry C J
3556 Christian Science Reading Room
3558 Doucette L J
3561 Cataldo Inc
3564 Meola Joseph
3567 Welch W F
3570 Farm Bureau Store
3570 Farm Bureau Association
3576 Magrath G F
3577 Morris M J Mrs
3578 Coffin O E
3579 Hines D C
3583 Leblanc L J
3585 Burns Wm Jr
3587 Hines F R
3588 Taylor S C
3593 San Soucie G F
3594 Devincent Candida Mrs
3595 Cormier Theresa
3596 Brady F D Jr
3598 Wrathall Norman
3599 Mastantuno Salvatore
3600 P & H Leasing Co Inc
3600 Perry Pontiac Cadillac Inc
3600 Perry Pontiac-Cadillac Service Center
3605 Farrell J P
3606 Salamone Mario
3608 Drechsler W L
3610 Flynn & Flynn
3613 Abelli H E
3616 Driver C F
3618 Propert K R
3619 Martin G H
3620 Thompson B D
3627 Marcolina L P
3628 Martin Dorothy Mrs
3629 Anderson E A
3640 Doherty J T
3641 Drew Frank
3642 Vazquez Robt
3643 Mac Kenzie C D
3647 Castanino J J
3649 Di Vecchio A L
3657 Gorman Elsie Mrs
3662 Sutherland R F Jr
3663 Maziarz Thos
3666 Wallace J V
3674 Bailey Kellogg Corp
3676 Collin N R
3679 Keane Mary

**DIAL 893—CONTD**

3680 Freeman Virginia
3681 Cacciatore Carmine
3682 Montesanti C F
3686 Langill D E Mrs
3688 Champion R C
3691 Bowden H L
3692 Reed E W
3697 Derose C J
3698 Mc Grath H E
3699 Hindle R J
3704 Weston H E
3705 Daigle H M
3708 Quirk M J
3709 Dolezal L P
3710 Collins Peter B
3710 Collins John C
3713 Stiefel M S Mrs
3714 Arsenault Ronald W Real Estate
3714 Pintabone Charles Insurance
3715 Terrazano Michl
3716 Paquette E E
3718 Mac Gillivray F A
3719 Rizzo P C
3720 Modest Mele & Co
3725 Gallagher F M
3730 Cincotta Salvatore
3730 Pepin Danl
3732 Waltham Wallpaper & Paint Corp
3737 Picone Felix
3738 Palumbo J I
3739 Forsblad P W Mrs
3740 Nagle A E
3742 Connearney J A
3746 Hart R F
3749 Badger K A Mrs
3751 Maillet P J
3752 Cormier H R
3755 Steer P D Jr
3757 Gangi I J
3758 Lawson Kent
3766 Bliss Evelyn
3771 Vautour J R
3772 Ristuccia B J
3780 Mac Donald B M Mrs
3781 Keys A C Mrs
3782 Raines A B
3786 Kenney M F Mrs
3787 O'Neil John F & Son
3787 O'Neil J F
3788 Babbin Roger
3790 Bell J L
3797 Mullaney's Pharmacy
3799 Simpson P R
3806 Moody Stationery Co Inc
3809 Muscato P A
3813 Lo Piccolo G S
3815 Banks H K
3816 Aucoin Simon
3817 Crowley B W
3819 Roberts D W
3820 Vanunen Henry
3828 Tranchita Joseph
3829 Tarullo Ralph P
3830 Prince D W
3833 Paige W N Real Est
3841 Arsenault J F
3843 Kubin R A Mrs
3844 Delfino Marie
3846 Richard R H
3847 Mabie B C Mrs
3848 Casella J M
3849 Ryan C V
3850 Walsh M B
3851 Walter F H
3852 Clasby A V Mrs
3853 Mahoney J J
3854 Dennis M M Mrs
3860 Kelly Services
3864 Trombley Kenneth
3866 H&T Specialty Co
3870 Johnson H I Drug Co Inc
3871 Patisserie Francaise
3872 Patriarca M V
3873 Licato Alphonse
3874 Harvey J D
3879 Simpson A L Mrs
3880 Chiasson L J
3881 O'Connor Robt
3884 Wilson W H
3885 Tenanty Mary Mrs
3886 Ryan H M
3890 Mansur J A Mrs
3891 Healy P J
3895 Delosa Christopher
3896 Adler R W
3898 Laffey G A Mrs
3900 Poole's Auto Repair
3903 Qualters T W
3911 Le Blanc Dennis
3912 Ann's Boutique
3914 Brennan P F Jr
3915 Qualitz Joseph
3919 Frohock R P
3922 Eagan C R
3924 Landry L P
3926 Boudreau A A
3927 Saint Pierre M M
3930 Raynor W H
3935 Gruber E F
3936 Steede Cath Mrs
3938 Ryan T A
3941 Flynn E R
3943 Wills Marjorie Mrs
3944 Marikle Adalaide Mrs
3948 Sun Barry
3950 Ryan M M Mrs
3952 Forte L J
3953 Garvey M E Mrs
3959 Oatt W A Mrs
3960 Marist Missionary Sisters
3964 Pearson R C
3970 Faulkner F J
3971 Salvucci R & J Corp
3973 Dellacamera J J
3975 Cavallaro Philip Jr
3980 Deprofio P J
3981 Storer C L
3982 Lacava A J
3985 Armstrong T L
3986 Beohner A W
3988 Strom G S
3990 O'Brien J N
3992 Condon J M
3993 Regan James
3995 Earle G M
3996 Gaudet R J
3998 Mc Mahon P M
4000 Waltham Precision Instruments Inc
4010 O'Brien Fitzgerald Taylor & Keaveney
4013 Leblanc A E
4019 Terrio T M
4020 Pratt Evelyn
4025 Wilson C M Jr
4026 Morrison J E
4027 Cronin M E
4028 Defina A F
4029 Robichaud E J
4031 Holman Phyllis Mrs
4034 Petrie T W
4035 Wheeler R A
4037 Le Blanc Mose
4038 Mc Grath J A
4039 De Mauro J A
4040 City Water Sewer Dept (Aux Pumping Sta)
4040 City Plumbing & Gas Insp
4040 City Public Bldgs Dept
4040 Retirement Board
4040 City Clerk
4040 Purchasing Agent
4040 Engineering Div
4040 City Hall
4040 Treasurer & Collector
4040 Auditor
4040 City Solicitor
4040 Board Of Assessors
4040 Mayor's Office
4040 City Health Dept
4040 Forestry Div
4040 Board Of Survey And Planning
4040 Dept Of Public Wks
4040 City Public Vehicle Dept
4040 Street & Forestry Dept
4040 City Water & Sewer Works
4040 City Sealer Of Weights & Measures
4040 City Wires Dept
4040 City License Commission
4040 City Dept Of Veterans Service
4047 Gibson S K
4048 Murray H B
4049 Drennan M C Mrs
4051 Whalen Yvonne Mrs
4053 Dallaire A M
4054 Hopkins G J
4055 Anderson E E
4057 Denniston Dorothy Mrs
4059 Stanton J J
4060 Quinlan J B
4061 Sabatino E E
4062 Cooley M S Mrs
4063 Mc Govern T J
4064 Bowers Insurance Agency Inc
4066 Cahill G E
4067 Bonilla Angel
4069 Erickson E T
4070 Cafarella M C Mrs
4072 Sinclair Cranston
4073 Ziman R S
4074 Ruggiero D R
4076 Damboskey Frank
4077 Cormier J F
4084 Monaghan Joseph
4085 Chiasson M E Mrs
4087 Potter G C
4092 Medeiros G V
4093 Storer P R
4095 Brown T T Mrs
4097 Kriger L V
4100 Fire Dept Engine 8
4100 City Fire Dept
4100 Ladder No 2
4100 Engine No 1
4100 Engine No 5
4100 Engine No 7
4100 Engine No 3
4105 Fire Dept Ladder 1
4105 Fire Dept Engine No 2
4105 City Fire Dept Hq
4105 Fire Dept Engine No 6
4105 Wallace E A
4107 Beckwith J M Mrs
4111 Burke M J
4120 Cuttone Dominic
4122 Ridley F M Mrs
4123 Flannery E J
4124 Maccio Alex
4134 Pelletier's Ken Citgo
4139 Mac Arthur G G
4141 Connors Real Estate
4142 Iannuzzo S C Mrs
4144 Lawrence G L
4150 Family Counseling Service
4154 Rhodes J T Jr
4155 Leger L P
4159 Burdett G W
4160 Bacon St Auto Body
4160 Bacon Street Motor Sales Inc
4161 Allen J R
4164 Ingham M A
4165 Canannistro Raymond
4166 Meade W J
4167 Santolucito A J
4183 Chaisson C L
4184 Forster E M Mrs
4185 Conway J M
4190 Iodice P M Mrs
4192 Harvey L W
4196 Morris W H Jr
4197 Marlinski Regina Mrs
4198 Cormier L P
4202 Malloy J A
4203 Kennen Julius
4206 Ryan J H
4207 Crowley F J
4208 Le Clair F A
4213 Quinn F J
4214 Gagnon Gary
4216 Mac Donald J R
4217 Hoffman S E
4220 Central Machine Of Waltham
4221 Domurat F F
4222 Goulding Joseph
4229 Fuller Benj C Home & Infirmary
4231 Johnson J W
4240 Corcoran & Costello
4242 Swanson & Co
4246 Campbell J A
4249 Vezina G J
4250 Ross Worthen Home
4252 Cocco L M Mrs
4255 Weagle R C
4256 Noe C J
4257 Doucett E F Mrs
4259 Procyk John
4261 Worcester Thos
4263 Collura J E
4265 Smith E S
4268 Falone Antonio Jr
4269 Scipione A J
4271 Antonellis L J
4272 Gullotti Russell
4274 Mc Hugh E J
4275 Rowe A L
4276 Bailey O S
4279 Deveau Sylvia
4279 Demell Lorraine Mrs
4280 Dilorenzo I E
4283 Le Blanc E Z
4286 Attardo Carl
4287 Elliott W F
4288 De Profio M J
4289 Rigoli S V
4291 Tortola F R
4295 Hagger L D
4296 Legere J P
4299 Rouse Rosemary Mrs
4300 Lee John F Realtors
4305 Jacobs C R
4313 Darrah M M
4314 Maranian R E
4316 Le Blanc Alma
4317 Rhodes A K
4319 Allia Salvatore
4320 Saulnier M E Mrs
4322 Richard R T Jr
4323 O'Connell K R
4324 Pettigrew A R
4325 Mancini Pasquale
4326 Ronan W J
4328 La Porte E M
4329 Belliveau Alida
4332 Sumner W R
4333 Williams C E
4334 Magee A M
4334 Magee E J
4336 A & A Foundations Inc
4336 Scafidi J J
4336 Perry M E
4340 Sea To You
4342 Delaney E L
4347 Landry V J
4348 Murphy Lillian
4350 Lazaro J E Jr
4351 Beaudoin C O
4353 Hebert J A
4355 Schiff G W
4356 Rhodes E B Mrs
4357 Costa D E
4359 Connaughton P J
4367 Parlee Edith Mrs
4368 O'Toole W E
4370 Winterkorn B A
4371 Dillon E F Mrs
4373 Howard A B Jr
4376 Millet G E
4381 Downey J L
4382 Allia M F Mrs
4388 Curran D F
4393 Carol- Cleaners
4397 Mahoney P M
4400 Pulsifer Walter H Jr Assocs
4406 O'Donnell C E Mrs
4410 Stedman H J
4411 Lerro I E Mrs
4412 Cappadona T A
4419 Polonsky Morris
4421 D & R Products Co Inc
4424 Mc Bride Mary Mrs
4425 Kelley M B
4431 Cannistraro C D
4432 Sumner G R Mrs
4434 Tech Hi-Fi
4438 Pearson J H M Mrs
4444 Morton C H Jr
4450 Stanley Machine Co
4454 Delaney M F
4456 Durkin F R
4457 Cormier R J
4458 Fernandes M L
4459 La Chapelle F E
4461 Thomas O M Mrs
4462 Dolber H E Mrs

**DIAL 893—CONTD**
4463 Antonucci N R
4465 Maillet Yvon
4471 Berinato F V
4476 Segien G H Jr
4480 Gangi Phyllis
4483 Peirce J P
4489 Dentino J C
4490 O'Donnell R C
4492 Boudreau L J
4493 Pink G A
4504 Sicotte L M
4506 Butler Jane Mrs
4508 Petrowsky Chester
4509 Aghamianz S A
4511 Giusti Anthony
4512 Defino B S
4513 Prime Cut Hair Salon
4518 Royle Norval
4520 Power R S
4522 Hayes V I
4525 Ames J P
4530 Bonfilio Frank
4530 Porretta V W Mrs
4531 Mac Dougal G F
4532 Murphy E E
4536 Veno M S Mrs
4538 Julien C A
4539 Joyal V M
4540 Arsenault A L
4543 Defina J J
4546 Snow E M
4548 Bavaro Michl
4549 Roche W J
4550 Hill J F
4551 Spiller C B
4551 Giorgianni Valentino
4552 Casserly Francis
4553 Cappuccio E L Mrs
4555 Shems Moise
4555 Hurwitz Joshua J
4556 Brown R S
4560 Stewart C R
4562 Newton E R Mrs
4564 Johnson Alvin
4569 Rourke F J
4571 Doucette J W
4573 Luther R A Mrs
4576 Robson G V
4577 Le Blanc Rheal
4580 Beneficial Finance (Br)
4588 Bastarache J N
4589 Cotone W J
4592 Mostowitz M M Mrs
4594 Arsenault E J
4599 Bernard Lucien
4605 Burns J E Mrs
4607 Holland K B Mrs
4608 Duddy G R Mrs
4609 Lawless F T
4620 Glynn Joseph A Co
4621 Bruce E J
4623 Cummings M I
4626 Kavanagh Paul
4631 Jacob Francis
4632 Alcock J B
4636 Dan-Cel Co
4636 Cellucci D B
4638 Aucoin J A
4639 Rossillo Michael
4644 Murphy E M Mrs
4649 Horan D E Mrs
4650 Palumbo A J
4651 Bourgeois Mary Mrs
4651 Bernard Gillis
4652 Cosand Phyllis
4653 Shriner H M Mrs
4654 Finnegan I T
4655 Donnelly H S
4659 Waldron Richd
4662 Leone G L
4663 Burnett T L
4673 Gildawie A O
4683 Lally M F
4687 Welch M E
4688 Dennison Robt
4689 Maselli L N
4690 Namias J A
4695 U S P O (South Waltham Branch)
4696 Doucet A D
4698 Kivlehan W J
4699 Gagnon R L
4704 Maher L I Mrs
4706 Miller E K Mrs
4707 Main R B
4710 Byrd J J
4711 Harris J S
4712 Martin J F
4713 Young V M Mrs
4715 King Jack
4719 Scott M M
4720 Loventhal R D
4729 Croteau H G
4738 Roe E E
4741 Keefe Mary Mrs
4742 Santos James
4743 Vellante A W
4744 Bland G F Mrs
4745 Cafarella Mary Mrs
4746 Pellerin D J
4752 Frigault M J
4753 Benson C W
4756 Beninati Eliz Mrs
4759 Martin A W
4762 Meade N F
4765 Laswell W D
4766 Sweetnam Geo
4769 Palmer R S
4774 Stanley L E
4776 Deambrose Cath Mrs
4778 Allen R J
4783 Mc Cue W D
4784 Palmer A H Mrs
4786 Gullotti K P
4789 Maksabedian V G Mrs
4790 Shaw T M Mrs
4805 Walker Alex
4808 Tyler Brenton E Ins Agency Inc
4812 Garvey M E Mrs
4813 Delaney J B
4814 Carlson M H Mrs
4815 Goguen Yvon
4816 Bassett J M
4828 Segien A J
4830 Milinazzo P A Mrs
4833 Regan O E
4836 Young J M Mrs
4837 Waltham City Park Recreation Center
4838 Monroe R S
4842 Bricklayers Masons Plasterers Intl Union Local
4848 Wiggetman Charles
4850 Noone J J
4854 Onofaro Sanaia
4855 Lahey Laura Mrs
4856 Halloran L P
4859 Bishop S W
4864 Mc Namara B E Mrs
4865 De Sisto J P
4866 Babineau A M
4870 Ferrera R E
4875 Abelli P F
4877 Doucette C M Mrs
4878 Gordon Margt
4880 Chaffee Lynn D
4895 Storr Marion
4902 Kutz R L
4906 Aucoin J M
4907 Bradbury E M
4908 Anderson H W Mrs
4919 Trunkett E P Mrs
4927 Megerdichian Koharig Mrs
4928 Farrell M B
4930 Karamas Anthony
4942 Rhodes G I Mrs
4945 Preston David
4949 Fabrizio F J
4950 Dorrington Press
4952 Thompson A J
4956 Cross F C
4958 Morrell M J
4959 Mac Farlane E C
4967 Noke H E
4968 Croteau E E
4969 Saunders W F
4970 Hyland J H
4972 Coughlan E L
4975 Johnston's Roy Tire Shop
4977 Atherton G J
4981 Kilcup J E Mrs
4985 Strathie Duncan
4990 Rochatka W J
4994 Palumbo Frances Mrs
4998 Cluff C P Jr
5012 Bissett F H
5016 Rodier A J
5017 Hyson T C
5022 Polagruto F B
5023 Shirley L S Mrs
5028 Gage P S
5030 Gaffney A M Mrs
5033 Clark E D Mrs
5034 Goodwin F C
5036 Crusco R J
5038 Charlesbank Gardens
5039 Johnson K R
5042 Ester Michl
5046 Hosmer R C
5047 Desestrait A E
5049 Beatrice Jerome
5051 Green Acres Day School Inc
5052 Verhille R L
5054 Hayes M R
5059 Farrell Robt
5063 Mullaley Joan
5066 Barnard David
5067 Oldfield E M
5068 Lelievre Eliz Mrs
5069 Carruthers J P
5072 Byrne K W
5079 Thibodeau A L
5087 Garnache A R
5088 Leseur D B
5090 Walsh I P Mrs
5091 Dugas M M Mrs
5092 Beckford H C
5095 Danielson J G
5096 Eaton T K
5100 Mac Neill Engineering Co Inc
5104 Meola J D
5107 Janson R E
5113 Tierney F J
5120 Chiasson M E Mrs
5122 Porter R J
5131 O'Neil C E Mrs
5139 Napolitano Joseph
5143 Morrisroe B J III
5144 Gilroy Barbara
5148 Erikson Margt Mrs
5155 Rooney D E
5156 Maillet Ronald
5160 Ace Motor Sales & Supply Co Inc
5160 Ace Seat Cover Co
5161 Lemoine R G
5177 Zampitella M A
5178 Hachey D H
5184 Ruggelo Wm
5188 Adams E I Mrs
5190 Lever Emma Mrs
5191 Fowler J H Jr
5196 Savoie Neri
5199 Cotter N J
5201 Guy M W Mrs
5203 Stockman H M Mrs
5211 Suplit R A
5212 Kessler Paul
5214 Hardiman M R Mrs
5216 Gingno James
5219 Sturtevant B B
5222 Mola Joseph
5231 Trachtenberg Morris
5232 Demeo A E Mrs
5235 Edward Elsie Mrs
5236 Hubbard M T Mrs
5237 Swanton E C Mrs
5238 Brouillard Rene
5240 Poole B J
5241 Mitchell L R Mrs
5244 Stankard C E
5247 Lazaro Alex
5248 Mariani Giulio
5250 Poirier Henry
5252 Orifice P J
5254 Cloherty J P
5255 Woodbridge S F
5256 Tyler E A Mrs
5257 Chagnon M M Mrs
5258 Isley R A
5259 O Connor Eliz
5260 Green P W
5262 Furman Florence Mrs
5264 Doherty J J
5265 Taranto J N
5267 Collins A B
5268 Cristofori C J
5269 Robidoux I L
5270 Boucher J E
5274 Tracy F J Mrs
5281 Fogg D H
5296 Brinton A E
5299 Driscoll J J
5304 Webster Emily Mrs
5306 Carney Catherine
5308 Duffy J J
5311 Guiliano Camillo
5312 Le Blanc Raymond
5313 Mc Cammon R J
5314 Miele P P
5317 Colombo J M
5319 Quinn J A
5320 Nix E W
5323 Daigle M D
5325 Mc Shane E J Mrs
5326 Rochleau E A Mrs
5327 Castner E D
5328 Duprez E A
5330 Trussell J W
5332 Domas L R
5333 Morrell John
5333 Troie W A
5335 Straggas J P
5337 Sammarco A M
5343 Doucette L J
5344 Hurst Frank
5346 Nichols E C Mrs
5351 De Wolf A H
5359 Walsh C F
5363 Everett C N Mrs
5364 Anderson C A
5367 Duffy K L Mrs
5368 Canty R S
5369 Segreve Helen
5370 Kowalewski S A
5374 Vienneau D J
5375 Smith C W
5376 Christensen E M
5377 Manzon G J
5379 Leblanc Thos
5380 Nanking Restr Inc
5383 Male J
5385 Reilly Harold B
5386 Cornwell E C
5387 Jones W N
5389 Becklund E C
5391 Giberson M E Mrs
5392 Pewtherer J W
5393 Barrett Annie Mrs
5395 Mansfield S E Mrs
5396 Schofield A C
5398 Demelle E M Mrs
5405 Treulich J M Mrs
5408 Smith E A
5409 Lindsay Gary
5413 Timmins Alice
5415 Anthony P C
5417 Jordan R R
5420 Baker H F
5421 Boulton Josephine Mrs
5423 Ferrera R G
5426 Ballou R B
5427 Murphy J R
5428 Aucoin Paul
5429 Gammerman I M
5431 Mc Kenzie Ernest
5432 Armstrong Harold
5433 Kavanaugh Charles
5434 Ukraine Michl
5435 Peterson G W
5436 Chambers J E
5437 Ferraro J A
5438 Theophile Mary Mrs
5439 Tamburro R J
5440 Goodwin R A
5440 Mc Gonigle K E
5445 Advance Appliance Service
5446 Wass A E
5448 Greenway W H
5451 Viscounte M B Mrs
5454 Mc Breen E S
5455 Richard M A Mrs
5456 Marchal A J
5457 Goguen H G
5458 Lingos C G
5462 Hart M J
5463 Rynn J F
5465 Thorne E M
5466 Zober M A
5467 Green L R Mrs
5468 Gatonguay Anna Mrs
5474 Alperin Esther Mrs
5476 Angelo A J
5477 Mula Carmela Mrs
5478 O'Connel K F Mrs
5479 Forte Michl

**DIAL 893—CONTD**

5484 Beaver Susan
5485 Sorabella Box Corp Of New England
5487 Locke G M Mrs
5488 Alagna Joseph
5490 Bolduc R F
5492 Kane W F
5493 Zaia F J
5494 Cucinotta Anthony
5497 Nadeau A E Mrs
5498 Devoe S J Mrs
5499 Gogan G F
5500 Days L A & Co
5502 Mobilia Angelo
5503 American Natl Red, Cross-Waltham Chapter
5506 Moore Geo W Inc
5512 Mc Manama J C
5517 Ash L W
5519 Chilgren B W
5520 Louis Sanitary Barber Shop
5521 Scafidi C J
5522 Miller R J
5525 Falvey F E
5528 Mc Cann W H
5530 Stone Michl
5531 Considine J J
5532 Patti E R Mrs
5534 Lucchese Carmelo
5537 Le Blanc C B
5539 Pazzano F F
5540 Butler E C Upholstering
5541 Carney C R
5542 Rayne R H Mrs
5543 O'Brien Kathleen
5544 Patten R V
5545 Dozois P L
5547 Aucoin A L
5550 Giblin & Wheelock Inc
5550 Giblin Thos J Jr
5554 Carter A E
5555 Ivy J T
5557 Bright Jonathan B School
5562 Kavaleski J J
5566 Dennehy P M
5567 Umbrello P J
5568 Talanian P S
5572 Dowcett H L
5574 Baumann G W
5575 Randle A C
5577 Window Trimmer The
5577 Desorcy M M Mrs
5580 Costa G W
5581 Centola A R
5582 Mr Big Toyland
5584 De Amicis B E Mrs
5590 Kelley H M
5592 Coraccio Antonia Mrs
5593 Mula A A
5594 Wright H M
5595 Jacob David
5596 Mc Gillivray R A Mrs
5597 Meade W A
5598 Barrett W P
5599 Rosi L E
5606 Aucoin Milton
5615 Morrison J L
5617 O'Brien C L
5618 Smith A S Mrs
5619 Cooke K G
5621 Marston C R
5622 Lundy N D
5623 Boyd R H
5626 Cormier W A
5631 Mc Laughlin R B Mrs
5633 Surplus Tools Inc
5634 Simmons C F
5639 Ralph M T Mrs
5642 Canning B W
5643 Krinopol C J
5646 Calvary Cemetery
5647 De Cecca F L
5648 Aucoin J M
5649 Sullivan P M Mrs
5650 Turner M B Mrs
5651 Anderson T W
5652 Biggins J F Jr
5655 Cane N E
5656 Marsh H D
5658 Vittum Ralph
5660 Met Dist Comn Water Pumping Station
5662 Frizzell Margt Mrs
5663 Morton W J
5664 Beckelman R L
5667 Biron C J
5669 Dickson L P
5670 Trifiletti J F
5678 Gallinaro A E
5679 Gautreau Amedee
5682 Mc Donald T H
5683 Paradise H H
5685 Kopsiaftis J M
5687 Hartman R L
5691 Vaglica S S
5692 Simone Alf
5693 Werblin L A
5694 Isaacson C G
5695 Jutras Aurore Mrs
5696 Kemp H C
5697 Nelson A G
5698 Ferro J R
5720 Larson C E
5721 Thomas E J
5722 Feola J T
5724 Le Blanc Ernest
5725 Smith I M
5727 Montagna Salvatore Jr
5730 Webb R E
5731 Bryson F A
5735 Murphy I M Mrs
5739 Boudreau W N
5740 Mahoney J F
5743 Burstein H M
5747 Sandison J R
5752 Milton R A
5753 Anastas Geo
5756 Muise Lucy Mrs
5757 Champagne G C
5764 Patterson H M Mrs
5765 Blatchley Wm
5766 Klimoski C J
5771 Arsenault P J
5777 Flynn J M
5778 Dupuis C J
5781 Cotterly H F Jr
5786 Archedeacon F J
5788 Reilly C W
5789 Chisholm J J
5793 Mc Lane Olive Mrs
5797 Ferrazzani John
5806 Raines E M Mrs
5812 Mooney M D Mrs
5813 Monahan R M Mrs
5816 Houde Arth
5819 Ochs T A
5823 Taylor A E
5824 Sunter Tallie Mrs
5825 Lord Wm
5826 Douglas G W
5828 Whalen Helena Mrs
5830 Waltham Screw Co Inc
5838 Peloquin Mary Mrs
5839 Nally C A Mrs
5840 Vittum R L
5841 Taylor K A
5842 Fraize J E
5843 Turner W S
5848 Wolf G C
5849 Nurse W A
5851 Mc Gurrin R M
5852 Saint Germain J N
5856 Lind R E
5858 Waltham Glass Corp
5859 Aucoin Sophie Mrs
5877 Wellington W E
5879 Gillis Joseph
5884 Goldman Israel
5888 Mac Kusick R W
5890 Acton Metal Processing Corp
5892 Dipinto V R
5896 Hurley R T Mrs
5898 S & S Venetian Blind Laundry
5899 Ogtedohl Johann
5909 Nobile Peter
5911 Marcou Jack
5912 Garrahan N T Mrs
5913 Thibodeau D L
5915 Furbush M G Mrs
5919 Coughlan M E
5920 Cronin Wm
5921 Anderson N R
5922 Ordile Philip
5923 Surette A J
5924 Morris R C
5926 Harding Jack
5927 Levine Lawrence
5930 Ernie's Driving School
5930 Caramanica E J
5933 Hull W J
5934 Baima R H
5938 Ciminata Concetta Mrs
5940 Teed Lawson
5941 Descheneaux E J
5946 Foschini Margt
5950 Girolamo C P Mrs
5951 Hebert B M Mrs
5952 Penzone F J
5954 Riley H M Mrs
5955 Pezza Pasquelina Mrs
5956 Francis M G Mrs
5957 Schofield K J
5959 Kiley C H Mrs
5960 Belanger Robt
5961 U S P O (North Waltham Branch)
5962 Reeves L E
5964 Mobila F A
5965 Havener F W
5967 Bonica J A
5969 Whalen F J
5971 Tunney M E Mrs
5974 Judge Clement
5978 Maillet A J
5983 Belliveau P J
5984 Zammuto R M
5984 Knaus P E
5985 Freeman J C Mrs
5986 Girolamo P A
5987 Jahrling R C
5988 Tsatsarones D D
5989 Guigno J M
5990 Goguen E E Mrs
5995 Yarossi J T Mrs
5996 Plaza Men's Shop
6002 Labonte P E
6004 Policronis B C
6005 Rady Cath Mrs
6006 Jackson W B
6007 Brasats E M
6008 Karr C S
6011 Buzelle E L Mrs
6014 Marshall E J
6017 Curran Margaretta Mrs
6018 Hennessey J P
6021 Passerello S J
6022 Boudrot A J
6025 Homberger J M Mrs
6026 Mc Isaac M L Mrs
6029 Caldwell M E Mrs
6030 Colantropo Seraphine Mrs
6031 Giardina S T
6032 Mc Clelland Wm B
6033 Caissie A J
6034 Lobo P C
6035 Vincent R A
6038 Fredrikson C H
6041 Lane L J
6044 Frennette James
6044 Frenett H A
6045 Mesrobian Araski Mrs
6046 Zammuto P J
6048 Giles J T
6051 Richardson W W
6052 Kokidko L T
6055 Cappadona Steph
6056 Ditroia M C Mrs
6057 Dunn M L Mrs
6061 Bonica F E
6064 Lundey Sales Corp
6067 Mc Ellin J M
6069 Lane W R
6072 Lynch M F
6073 Scafidi V M Mrs
6076 Jacobs H E Mrs
6078 Rinehart Functional Handwriting System
6079 Flynn F M Mrs
6081 Lanzi J R
6083 Lund R G
6087 Youden T D
6089 Cortez Eric
6091 Reilly F M
6094 City Incinerator
6095 Hansberry M S
6096 New W O
6098 Maillet C J
6099 Bass G K
6100 Community National Bank (Br)
6108 Loeser I G Mrs
6109 Smith J C
6111 Michaelson Lillian
6113 Massachusetts Girl Scouts Inc
6115 Carroll J F
6116 Arsenault Ivan
6118 Lowrey H T Mrs
6119 Roach Emma Mrs
6121 Ciarvardone Concilia Mrs
6123 Havens B L
6124 Robichaud L C
6126 Lopez Margt
6127 Condon Joyce Mrs
6129 Chasse A J
6133 Murphy R E
6134 Bowler E W
6135 Milmore J F
6137 Palumbo Joseph
6140 Levin Wm D
6141 Maines Florence Mrs
6146 Downing Ronald
6147 Parkinson C E
6154 Mason L E
6157 Cristofori C J
6159 Stop & Shop
6160 Ouellette H J
6164 Melanson J A
6165 Conrad I L
6167 Mahoney H J Mrs
6168 Fulton A O
6169 Coyne Robt
6171 Delaney Vincent
6172 Burke A E
6173 Le Blanc Omer
6174 O'Connell G V
6175 Webster A C
6176 Thompson K L
6177 Thomas R A
6178 Brooks Emma Mrs
6179 Lowell C W
6180 Di Duca Mary Mrs
6184 Ahlman P A Mrs
6187 Lahaise C A
6190 Russell J H
6191 Bonica & Sons Gulf Service
6192 Malloy H G Mrs
6193 Mac Clary M R
6195 Tyler G F
6196 Albanna Saml
6198 Gouthro C H
6199 Tosti Antonio
6200 Perkins H W
6202 Gullotti J S
6204 Pitoniak J J
6206 Stalmon V F
6211 Pantano S J
6214 De Felice Movers
6216 Pellerin L J
6218 Attardo Angelina Mrs
6218 Perlstein B W
6219 Doucet L D
6219 O'Hare Marvel
6222 Thiesing H W
6222 A A Cesspool Co
6224 Gajda Wm
6224 Demeo Julian
6225 Ideal Cleaners & Dyers
6229 New England Carpet Serv
6230 Central Welding Co Inc
6232 Cianci Vincent
6234 Spencer S E
6237 Hansen M E Mrs
6239 Cincotta's Bakery
6240 Waltham Unitarian Universalist Church
6241 Paquette A A
6242 Booth L M
6246 Lisano A F
6248 Massachusetts Hardware & Supply Co (Whse)
6249 Cohn Agnes Mrs
6250 Webb J C
6251 Abramo Joseph
6252 Saulnier F C
6260 Brasco L T Jr
6261 Ostrand Helga
6264 Bourgeois A J
6267 Jones M K
6268 Emmetts R A

**DIAL 893—CONTD**
6270 Vafiades J C
6275 Gaudet C C
6280 Sweeney J J
6281 Hapenney T F Jr
6284 Nesky L J
6285 Bowden C W
6286 Greco M S
6287 Stankard E G
6288 Duquette A O
6289 Lombardo Philip
6290 Nelson Margt
6291 Robichaud Marie
6292 Colantropo J V
6293 Our Country Store
6295 Russo P N
6302 Belliveau D I
6303 Demmons M A Mrs
6304 Patriquin V O
6305 Nicol J A
6310 Wilson M K
6316 Cowan J R Jr
6320 Brown F W Jr
6321 Smith M L
6323 Russo Maria Mrs
6327 Gaudet A R
6328 Kiejzo V A
6330 Benjamin H L
6332 Doucette L J
6337 Miller R C
6338 Gentile R P
6339 Casella Laura Mrs
6350 Waddington Lilla Mrs
6351 Babineau B J
6352 Wrynn Thos
6353 O'Brien J J Jr
6354 Scheinfeldt Saml
6358 Emery Industries Inc
6361 Maffei Mary
6363 Coburn K A
6365 Cincotta Felix E
6366 Mc Carthy Edw
6367 Collura J J
6368 Hoffmann Ernest
6370 Staff Builders Temporary Personnel
6376 Dumas J S
6377 Maillet Ivon
6382 Bennett R F
6383 Andrews W W
6384 Edmunds E H
6387 Collura S R
6388 Erickson J R
6390 Kilcullen T P
6392 Raymond's Barber Shop
6394 Decola G S
6395 Hathorne E L Mrs
6396 Fine J H
6398 Wheeler E A
6400 Kelly J W
6401 Olson W J
6404 Connolly Michl J
6404 Brophy Robt J
6406 Glen A M
6407 Barron H M
6408 Mount Auburn Medical Laboratory
6409 Colangelo A J
6412 Leeper A L
6415 Leblanc F E
6417 Spaulding W A
6418 Kimball Charles
6419 Ray J K
6421 Langton L B
6422 Le Brun D M Mrs
6423 Monaghan J J
6424 Lefebvre P J
6425 Salo Arne
6427 Dubois R O Mrs
6442 Connolly M G Mrs
6443 Fahey J F
6445 Besso Herbert
6446 Rice Margt
6447 Manning D A
6449 Sessi A R
6452 Hayden M K
6453 Zeltzer Harry I
6455 Anderson Ernest G
6460 Casella Salvatore
6462 Mc Guire E F Mrs
6463 Buchanan J D
6464 Lewis Joseph L
6466 Josephson Elliot H
6467 Carpenter A M
6468 Colombo D C
6470 Mankovich Ralph
6471 Schiffbauer J E
6472 Morrison John L
6473 Eastman W T
6474 Perry J F
6475 Woodside R A
6476 Babstock J J
6478 Lazaro B J
6479 Davis E L Mrs
6481 Hines E J Jr
6484 Arena S C
6488 Dellacosta Mary Mrs
6489 Finnigan T J
6491 Fiske H M
6493 Charbonneau Danl
6495 Joyce R E
6501 Coraccio D R
6503 Lonergan J F
6507 Belcher I M Mrs
6508 Murphy Robt
6510 Cocivera Sebastian
6513 Witham Esther Mrs
6514 Carr N T
6515 Chilian A I
6518 Thursby R B
6520 Holmes Joseph A
6520 Twinbrook Surgical Associates
6520 Brill Arnold S
6520 Hardy Irad B Jr
6520 Grady Thos J
6526 Wade B E Mrs
6527 Arrigo Nicholas
6528 Ohlsen A E
6531 Turner Virginia
6532 Embassy Trophy
6533 Murphy T J
6534 Hughes P E Mrs
6535 Evangelista C J
6538 Lussier J M Mrs
6541 Bell M P Mrs
6543 Teller F J
6544 Goode W F
6545 Hebert Edna Mrs
6546 Mc Farland A H
6547 Holl R B
6548 Goodspeed N A Mrs
6550 Williams H V Mrs
6552 Holston E D
6553 Amell Joseph
6556 Lee Drug Inc
6557 Wallace W F
6558 Goudet R C
6560 Wills W W Jr
6561 Kelly J V
6563 First Lutheran Church
6564 Doiron Beauty Shop
6565 Cloutier J P
6567 Tobin M E Mrs
6568 Le Blanc Benj
6570 Kampe E M Mrs
6571 Callahan J C
6572 Gauthier R M Mrs
6579 Buckley R P
6581 Wirth R G Mrs
6584 Mermelstein H P
6586 Connolly P K
6590 Bradley H E
6591 Mc Gettigan A M
6591 Mc Gettigan's Variety Store
6593 Boisseau R P
6598 Pennachio Leo
6600 Savage & Co Inc
6603 Moynihan Patk
6604 Donahue N P Mrs
6606 Beaudoin Conrad O
6607 A T V Television & Radio
6607 Twinbrook Electronics Inc
6608 Rimpas Mary Mrs
6609 Curtin R J
6610 Colliette Rita Mrs
6611 Giardina F A
6614 Glossa M E Mrs
6620 Boys' Club Of Waltham Inc
6623 Campbell A J Mrs
6629 Martin R J
6632 Godfrey C I Mrs
6634 Salamone F E
6635 Bourque I T Mrs
6636 Eastler W E
6637 Melanson M M Mrs
6638 Aucoin Mary
6641 Hill F H
6643 Russo O A
6647 Mandile M G Mrs
6648 Vitale Oil Co
6650 Rogan J H Mrs
6651 Sherman's Lock & Appliance Supply Inc
6652 Edwards Jewelry Co
6659 Mc Kenna Kath
6660 Modern Paint & Wallpaper
6662 Williams Market Of Waltham Inc
6663 Withrow R E
6664 Hyson T G
6665 Breton Alex
6666 Mc Namara T H
6667 Patti Agnes Mrs
6671 Whitcomb L L Mrs
6675 Minotti Aldo A
6677 Lelievre Michl
6679 Provencal R J
6680 Fitzgerald J I
6682 Cormier R H
6687 Leblanc Arth
6690 Muise P H
6692 Suter R E
6693 Tocci P L
6694 Devoe B I Mrs
6695 Bilodeau E J
6696 C P A Associates
6699 Sohetti E A
6700 I B G Associates
6703 Lupo Dominic
6705 Ross C M
6706 Elander John R Son Inc
6706 Elander J R
6707 Mancuso W T
6708 Mc Namara John
6709 Beck J H
6710 Meadow Cleaners
6711 Massachusetts Hardware And Supply Co
6717 Mullen J R
6718 Aiken G L
6720 Arsenault A J
6721 Hill J P Mrs
6722 Layden Agnes
6723 Lagerblade C B
6724 Spring Street Laundry
6725 Chiasson S J
6730 Cimino Charles
6731 Charles Engineering Co
6733 Ruby Sylvia
6735 Seigler Rudy
6737 Viveiros M J
6738 Harrington J R
6738 Cedar Hill Landscaping Corp
6740 Donahoe O J Mrs
6742 Leblanc Rita Mrs
6743 La Rosa J J
6744 Delfino N A
6745 Young P S
6747 Murphy P F
6750 Lord W L Jr
6753 Calson Salvatore
6757 Mc Ivor P D
6758 Slavin H B
6760 Gallant R J
6761 Norman I B
6762 Davis W R
6763 Rhodes R L Mrs
6764 Kelly J F
6770 Donlan E J
6773 Hartley R W
6775 Apruzzesi Serafino
6776 Borgatti W A
6777 Fab-Braze Corp (Ofc)
6780 Hyde Bird Feeder Co
6783 Lewis H F
6784 Hartley W S
6785 French L S Mrs
6787 Carlisi Philip
6789 Shea J P
6790 Riley Joseph G
6793 Pizzi Angela Mrs
6796 Walazek M J
6800 Anyl-Ray Cora
6800 Jet-Vac Corp
6800 Metal Fabricators Corp
6800 Hi-Speed Equipment Inc
6800 Artisan Industries Inc
6818 Ackles Steel & Iron Co
6820 Dufresne W O
6821 Camara M F
6830 Reidy H A
6832 O'Toole J T
6833 Robichaud Louis
6835 Renna G F
6836 Hamilton D A Mrs
6839 Diamond I M
6841 Mula J R
6842 Turgel Jack
6846 Weinberger Leonie Mrs
6847 Coleman J P Jr
6848 Main G W
6850 Bernard E J
6854 Newcombe M R Mrs
6857 Hallows W B Rev
6862 Beaver W J
6863 Gallagher H T
6865 Avadanian Berge
6866 Campbell Bowen
6869 Norcia Rocchina Mrs
6871 Ed-Lund Mfg Co Inc
6872 Melanson G F
6873 Ryan M E
6874 Rice W A
6875 Hunter M E Mrs
6879 Maragliano Charles
6882 Keane E J
6883 Lickorai F P
6885 Power C L Mrs
6887 Leonard J J
6888 Leger J G Jr
6889 Palumbo M A
6893 Avery H G
6894 Leger E A
6896 Vanaria Anthony A
6897 Kaitz A Z Mrs
6899 Farmer E E
6903 Rigoli M L Mrs
6905 Mac Leod L R
6906 Tirone D J
6908 Ladd A H Mrs
6913 Kenney Saml
6915 Conley C M
6916 Prospect Hill Nursing Home
6917 Parello Angelo
6920 Cannon R L
6927 Luck C F Jr
6928 Drake H A
6929 Digregoirio A A
6934 Kasdon Charles
6934 Cibley Leonard J
6934 Rivo Elliott
6936 Varley E T
6937 Anderer G F
6939 Hyder P N
6941 Veno M L Mrs
6943 Mc Mullin P E
6944 Waltham Nursing Home
6956 Mastropieri Paul
6958 Nardone Joseph
6959 Roche R P
6960 Dideo C J
6961 Gicka Wacek
6962 Siano J J
6963 Mahr O F
6964 Strato Design Inc
6965 Mullins Virgil
6968 Glendale Package Store Of Waltham Inc
6974 Playland Inc
6975 Warren Isabell Mrs
6977 Colby L E Mrs
6980 Hayes E L
6981 Driscoll J E
6982 Connolly M E Mrs
6983 Crain S M
6984 Stone D J
6985 Boyd E V
6986 Bergesen R A
6987 Chute Marguerite Mrs
6988 Russtex Co
6990 Robert Hall Clothes
6993 Cronin J E
6995 Findlay E H
6996 City Hall Jewelers
6999 Duffy F G
7000 Waltham Telephone Answering Service
7006 Peterson T F
7007 Casella L J
7010 Gallo M J
7020 Radio Shack Inc
7031 Millian C C

**DIAL 893—CONTD**

7038 Hoagland E H
7040 Cochran H E Mrs
7042 Magner D F
7043 Cardillo Anthony
7046 Vasquez E M Mrs
7047 Cardillo A G
7049 Brown V V
7054 Brannelly L F
7056 Vanderhoof N B Jr
7057 Chartrand B J Mrs
7058 Sanctuary First Bapt Church
7059 Murphy F J
7061 O'Keefe Mary Mrs
7062 Greenwood E J
7063 Hull L B Jr
7065 Devlin E J
7069 Ballo Clara Mrs
7070 Wal-Lex Management Corp
7070 Waltham Sports Center Inc
7070 Wal-Lex Bowling Lanes
7072 Burke F P
7073 Carroll J J
7074 Defina & Sons Inc
7076 Mc Cart M J Mrs
7077 Camarra J C
7078 Scioli Felix
7080 Charles River Broadcasting Co Corp
7080 W C R B
7080 W C R B Music Service Inc
7086 Streck J J
7088 Richter Vincent
7095 Ramey W S
7097 Flynn P D
7098 Mac Neil L F
7099 Hebert Anthony
7103 Sozanski Helen Mrs
7110 Fiorillo R G
7116 Perperas Evangelos
7122 Corbett J L
7126 Blanchard Peter
7127 Johnson J M
7129 Segalini Roland
7130 Hillers C A
7131 Matthews H A
7135 Richardson Walter W
7136 Berry C W Storage
7137 Penzone Rosalie Mrs
7143 Levin's Mill End Store
7144 Mac Millan R A
7145 Hayes J J
7145 Hayes Oil Co
7147 Grygiel K M Mrs
7149 Connors R A
7151 Currie G J
7156 Lucchese Joseph
7157 De Angelo Maria
7158 Hoose A J
7159 Profetto Josephine
7177 Franks H M Mrs
7180 Curtis S B Mrs
7181 Goodrich H M Jr
7184 Roberts V M
7189 Giardina L J
7195 Fallo J C
7199 Hanna M A Mrs
7200 Page Bros Co
7207 Gordon E G
7209 Minch N R
7210 Dunne Moira Mrs
7213 La Macchia Francis
7228 Papia A J
7232 Eldred C C
7234 Toomey G H
7235 Smith R T
7236 S & H Green Stamps Redemption Center
7237 Zawadzki John
7241 Scott E M
7242 Hayes A M Mrs
7245 Roach M M Mrs
7247 Shea R V Mrs
7248 Arico Joseph F Jr
7249 Leo's Used Appliances
7250 Immanuel United Methodist Church
7252 Leblanc Z J
7253 Peterson Georgianna Mrs
7254 Urso C L
7254 Urso Frank
7261 Barry G W
7270 Hancock John Mutual Life Ins
7272 Daigle P A
7273 Barnhart L H
7274 Hannigan E P Mrs
7283 Murdock F P
7284 French L C Jr
7285 Delaney P A
7286 Doucette A J
7292 Gustavson R H
7293 Kiley W J
7297 Cobb F W
7302 Jasset M R Mrs
7303 Hall W M
7304 Hargadon T J
7305 Reynolds H C
7306 Mc Namara W E
7307 Bent A F
7308 Mc Cullough C W
7309 Rigoli J P
7316 Szatawski J K
7325 Long Russel
7336 Sullivan Automotive Service Inc
7339 Swenson L A
7343 Fernald D C
7344 Conroy M J
7347 Janson N C Mrs
7348 Lane G W
7351 Lazarus S E Mrs
7352 Morris F A Jr
7353 Cannistraro Louise Mrs
7354 Hurley M J
7356 Kennedy Robt Opticians (Br)
7357 Carlman D M
7358 Chez-Elise Bridal Salon Inc
7359 Sicotte E J
7363 Mc Gonigle J P
7365 Reilly H B
7368 Murrin M B Mrs
7372 Arsenault G J
7374 Cassidy J F
7375 Hoagland E H Jr
7383 Olander C E
7386 Lawless J U
7387 Frizzell R W
7390 Green River Wine And Spirits Co
7395 Adams Margt Mrs
7397 Deneault L R
7398 Merrill J D
7399 Nowlan P M
7400 Gaidy's w J
7401 Hansen B J
7402 Collins K W
7404 Squires J A
7405 Demeo Blanche Mrs
7408 Giorgianni Frank
7411 Fahey E F
7412 Economides P G
7413 Lembo C J
7416 Cullen M J Mrs
7418 Cummings T L
7419 Polio J F
7422 Eastern Gunite
7427 Janson F W
7428 Mac Ivor J E
7432 Wilkes G A Jr
7433 Pinzone T J
7434 Cody A M Mrs
7442 Quirk L E
7443 Vittum L B
7444 Kelley Crafts
7445 Overhead Door Service
7445 Grover H E Jr
7446 Lefort A J
7447 Thompson Margt
7449 Perkins Marie Mrs
7455 Doucette E C
7456 Ornstedt Marguerite Mrs
7457 Larkin M M Mrs
7458 Aucoin W J
7459 Scalia J V
7461 Mc Donald Martha
7462 Le Blanc Jeanette
7464 Grondin Alice Mrs
7466 Owen C W
7467 Angelici Dino R
7470 Dupille H J
7471 Jacobs Joseph
7472 Iannazzi C A
7475 Nardone L M
7480 Green A F
7481 Costantini Domenic
7486 Perna A S
7487 Di Chiara L J
7488 Young F S
7490 Jay's Gift Store
7493 Barrington Floyd
7495 Johnson H H
7498 Scanlon J F Jr
7500 The Boston Kitchen Center
7500 Newton Sash & Door Co Inc
7507 Marsh B L
7508 Linder R E
7510 Semonian Haig
7514 Cormier J V
7516 Clark M J Mrs
7521 Bennett R C
7523 Mello John
7524 Haslam M B
7525 Osganian Geo Jr
7526 Koskinen G K
7529 Bartel H H
7530 Kulin S A
7536 Vaglica F J
7538 Linnell A M
7539 Hart J R
7540 Rondeau A A
7542 Deveaux Vincent
7547 Greenblott Evelyn Mrs
7548 Doherty W J
7549 Fiedler W F
7551 Loynd J T
7552 Bourgeois Alderic
7556 Viscione Raymond
7557 Waddick J H Jr
7558 Hines J M
7560 Mac Donald O R
7561 Conzo J R
7562 Mc Namara J H Inc
7562 Needham Sand & Gravel Co Inc
7563 Burke J A
7564 Araniz Hector
7565 Morreale E J
7568 Snow E R
7569 Qualters K M
7570 Fasco Machine Co
7571 Furman Warehouse Inc
7574 Rodes H L
7575 Priest A I
7575 Silva D T
7576 Locke W S
7578 Mac Neil Dennis
7579 Paolicelli L B Mrs
7582 Jones W E
7585 Dunbar J C
7586 Curtin Helena Mrs
7588 Hughes M L Mrs
7590 Fienman David
7593 Nicholson W E
7594 Rosenberg Robt
7598 Olson G E
7607 Centerless Grinding Co Inc
7607 Small Business Associates
7610 Giusti Umberto
7616 Waltham Engineering Center
7618 Scichileone John
7619 Vanaria Anthony
7620 Salvucci J P
7622 Mac Donald J E
7623 Duffy P R
7624 Holland A D
7625 Salamone G J
7628 Halstead E M
7632 Anastasi J V
7641 Eisenman Martin
7644 Deluco Germaine Mrs
7645 Olivo J L
7646 Williams J E Jr
7647 Casey M J Mrs
7654 Reardon M E Mrs
7655 Mac Gregor H G
7657 Salvato Vincent
7658 Thibodeau E J
7664 Shea J E
7665 Chandnoit J K
7666 Pitts E J
7670 Murphy F J Jr
7671 Critikos Theo
7675 Scafidi L J
7676 Perry R T
7677 Digregorio A A
7678 Gebhardt Robt
7684 Desmond R F
7685 Cousins A R
7688 Muldoon W H
7691 Bizzozero A E
7692 Masterson L P Jr
7695 Ormond V V
7696 Chandonait A E
7697 Wall E J
7698 Chase E L
7702 Nazar Nicholas
7706 D'Angio Louis A
7707 Mackin J F
7708 Richard R T
7709 Muise R T
7710 Sabean Pearl Mrs
7711 Thompson F E
7712 Logan T P
7712 Logan Fuel Co Inc
7713 Giungno Vincenzo
7715 Leone L T
7717 Covenant Congregational Church
7718 Farley Barbara
7719 Parsons J E Mrs
7721 Aucoin I M Mrs
7722 Colonial Yarn Co
7726 Keene C H
7726 Keene Chrysoula Mrs
7730 Cappadona Eleanor Mrs
7731 Mazorelle Regis
7733 Mac Dougall Ronald
7734 Cappadona G A
7737 Shaw Margt Mrs
7740 Doiron Charlotte
7742 Bicknell M F Mrs
7744 Doucet L J
7746 Nyman Elsa Mrs
7747 Kinetic Systems Inc
7753 New England Brake Center Inc
7757 Oliveto J V
7759 Mike's Place
7762 Waltham Corset Salon
7764 Manning D J
7765 Qualters W B
7770 Canter M S
7771 Elliott T E Mrs
7772 Anderson J K Mrs
7778 Hit Or Miss
7778 Middlesex Credit Union
7779 Ackerman B E Mrs
7780 Sarmanian Steve
7781 Veronica's Yarn
7782 Monahan J C
7783 Tougas E L Jr
7784 Le Blanc C T
7785 Corrigan M T
7792 Electro Contracting & Service Corp
7794 Catavolo A F
7795 Gullotti's Oil
7795 Gullotti Josephine Mrs
7797 Gustafson Alice Mrs
7800 Falone E C
7803 Richards E M
7804 Castoldi A J
7810 Klein Michl
7812 Poirier C W
7813 Dion R L
7818 Emerson Packaging Co
7822 Sampson J R
7823 Saint Germain P G
7824 Aspinwall R E Rev
7826 Burke J E
7827 Oliveski J J
7832 Boyd C E 3d
7833 Furbush E A
7835 Mickalsen R H
7841 Hopkins Nursing Home
7843 Chotard F C
7845 Gaynor M H
7848 Duran J P
7849 Fiorelli R W
7850 Cherry R B
7851 Donovan P F
7852 Orlando R A
7854 Lupien G W Jr
7856 Jensen R C
7857 King J A
7863 Ryder M F Mrs
7864 Barille Theresa
7866 Devane T J
7868 Goodrich R E

**DIAL 893—CONTD**

7869 Corkery J L
7871 Hire B L Mrs
7872 Kane R G
7873 Nickerson M A
7876 Shittecatte Rachel
7877 Mc Lean D K
7878 Moody R J
7880 Houde J L
7881 Plouffe Bertha
7883 O'Neil K M Mrs
7884 Hinkley Fredk
7887 Thompson N M Mrs
7887 Delimpeo J K
7890 Apex Centerless Grinding Co Inc
7893 Vincuilla Geo
7899 Randolph M E Mrs
7900 Lopez Trucking Inc
7900 Waltham Terminal Inc
7906 Taranto Gaetano
7911 Clark M B
7914 Alessandro S J
7916 Mc Kenzie R B
7918 Smith D R
7919 Blanchard R L
7922 Darvirris P L
7924 Berkman S W
7924 Parkham Floor Waxing
7925 Craig J R
7929 Santa Maria S W
7929 Santa Maria Gemma Mrs
7930 Tarjan C E Mrs
7932 King D F
7933 Fawcett James
7935 Cincotta R J
7940 Bove Michl
7941 U S Air Force Recruiting Station
7942 Pomelow V E
7943 Leonard T A
7944 Blake D E Mrs
7947 Giampietro S G Mrs
7949 Aucoin A J
7951 Ochab J S
7954 Neu N J
7955 Curts J S
7957 Furlong J F
7958 Burns Dorothy Mrs
7960 Cincotta J T
7961 Randolph L A
7964 Compton F C
7965 Alizio Constantino
7970 Rhodes N A
7972 Clough D E
7974 Burstein Harold M
7974 Mark Press
7976 Butler M L
7979 Wiggin W S
7980 Waltham Apothecary Co Inc
7982 Cincotta Gaetano
7983 Dahlin J A
7985 Christino Theo
7988 Mancuso E E Mrs
7992 Geoffrion H A
7993 Witham J R
7995 City Hall Liquor Store Inc
7997 Automotive Engine Rebuilders
7998 Gentile P C
7999 Leblanc L J
8000 Grimes Robt A
8000 Middlesex Family Co Operative Bank
8002 Peaslee E F Mrs
8008 Stevenson Mary
8012 Stringillo Anna Mrs
8013 Smith M H
8014 Gaeta Bros Oil Co
8014 Gaeta Jerry
8016 Keane E J
8018 Delano A B
8019 Foster E M Mrs
8022 Cannistraro M J
8024 French R E
8025 Cozy Corner
8026 Mahoney T F
8032 Ryberg P A
8033 Aucoin J L
8037 Pioneer Electronics
8038 Bartlett L M
8042 Demeo E H
8044 Sullivan Mortimer
8045 New Wal Lex Bowling Alley
8048 Rahill Margt
8049 Casey R J
8050 Nahum Hardy School
8050 Plympton Thomas R School
8050 Robbins Royal E School
8050 School Dept
8050 Fitch Ezra C School
8050 Banks Nathaniel School
8050 South Junior High School
8050 Mac Arthur Douglas School
8050 Waltham High Sch
8050 Phineas Lawrence School
8050 School Street Elementary Sch
8050 Central Jr High School
8050 Northeast Elementary School
8070 Ducey W M
8073 Baker F M
8077 Clifford M M Mrs
8078 Shea P D
8080 Curran Clementine Mrs
8083 Terrasi Saverio
8085 Tobin Rose Mrs
8086 Chaisson J L
8087 Caney R F
8088 Poirier E A
8089 Mola Bros Inc
8093 Campbell L R
8096 D'Apollo Gerardo
8097 Fischl Alan
8100 Sears Roebuck & Co
8110 Mister Donut (Br)
8111 Beaudette E V Mrs
8112 Piper F G Mrs
8115 Walsh R A Mrs
8118 Mitchell R E
8120 Dorigatti Giacomo
8121 Marmonti E H
8123 Hayes W F
8124 Connelly W A
8127 Scafidi A A
8130 Navien C I
8132 Mc Donald's
8133 Bachelder E G
8135 Gallant E E
8141 Le Blanc J D
8143 Savoie Albanie
8145 Mc Cormack D X
8146 Tracey H E Mrs
8147 Ricci F S
8149 Rita L M Mrs
8150 Concannon L M
8157 Ferson F P
8158 Fitzgerald P D
8160 Hale Eleanor Mrs
8164 Sparks H F
8172 Duffy J J
8174 Cardillo A J
8182 Lutes Chesley
8187 Lowd J E
8191 Stankard Kath
8197 Higgins R J
8198 Fredericks E C
8200 General Foods Corp
8207 Gilmore F E
8209 Qualters R T
8217 Hovey Alice
8218 Hall C R
8220 Bourque C E
8222 Mancuso Josephine
8225 Sutton A D
8225 Middlebrook J W
8231 Suburban Plumbing & Heating Co
8231 Reino L S
8232 Mac Neil J L
8234 Donlon L F
8236 Harkins M G
8239 Corkum C J
8240 A B C Building Supplies Co
8245 Green N R
8246 Kennedy Junior High School
8248 Mills A F
8250 Gray W E
8254 Camarra Robt
8255 Cramsie W R
8256 Maynard John
8257 Dunckel Russell
8258 Everett P S
8259 House Of Cards
8266 Viscogliosi J F
8267 Prescott Kemon
8270 More Morris
8275 Taylor L J
8276 Westcott G E
8278 Lou's Hair Stylist
8279 Forster H G
8281 Kenney F E
8283 Clark J E
8284 Taft M L Mrs
8287 Niemyski E R
8289 Concetti Peter
8294 Colten Bernard
8296 American Appliance Service Inc
8297 Moran Robt
8298 Griggs R A
8300 Exxon U S A
8304 Aronson F M Mrs
8306 Kramer W J
8309 Griff H M
8311 Welsh P J Mrs
8313 Penney L E Mrs
8316 May's Bakery Inc
8317 Kelley H C
8325 Arenz A A
8327 Hudson D H
8328 High Street Mobile Service Center
8330 Hub Testing Laboratory
8334 Gaudet A J
8335 Ray L G
8336 Knox C J
8345 Waltham Post No 2152
8350 Wal-Lex Exxon Service Station
8352 Gustafson C H
8353 Twin Brook Machine Co
8358 Pidgeon L D
8361 Le Rette F A
8363 Feeney H M
8367 Collette Thos
8369 Lydon J D
8376 Curran J C
8377 Toohil J P
8378 Johnson U J
8384 Keefe J P Jr
8388 Roy L A
8392 Brueck G A Mrs
8393 Steele E M Mrs
8397 Hart J A
8398 Zanco Josephine
8399 Benson H G
8400 Mac Nabb Engineering Co Inc
8404 Mc Carthy T F
8405 Tildsley Marion Mrs
8406 Gallagher J J
8407 Weinstein Eva Mrs
8408 Kish A J
8409 United Studios Of Self Defense
8410 Bond Minnie Mrs
8411 Fitzgerald J T Mrs
8414 Gallant J E
8416 Great Atlantic & Pacific Tea Co The
8417 Kohler A M
8421 Steve's Arco
8422 Moody Street Service Station
8424 Baldaro D R
8426 Cumberland Farms Dairy Store
8427 Leclair A J
8428 Ducko's Coffee & Snack Bar
8432 Rockwell W H Jr
8433 Michell E L Mrs
8434 Capizzi Antonio
8438 Whittemore Mervin
8439 Munger Helena
8445 Peter's Beauty Salon
8445 Pagliazzo Richd
8447 Mason R T
8448 Lord Linda Mrs
8449 Golden G M Mrs
8452 Morin Arsene
8454 Collins J J
8455 Demeo B T
8457 Lewis A I
8463 Coyle W J
8464 Ricciardi Virginia
8468 Vanaria B S
8471 Henry's Chevron Serv Center
8472 Sheridan J L
8473 Pride Cleaners
8474 Rogers C G Jr
8475 Neilon C M Mrs
8477 Gallagher P J
8480 Anderson R A
8482 Chatigny Diane
8483 Griffin J T
8484 Hanlon Enterprises
8486 Grinnel W E
8487 Turner W C Mrs
8488 Tams Variety
8491 Edmunds A J
8492 Gracia E J
8495 Faulstich C N
8496 Aloisi Salvatore
8497 Doregan E H Mrs
8499 Brown Saul
8500 Trapelo Service Center Inc
8501 Manor House Candy Outlet
8503 Jumbo Pizza
8508 Senna J J
8509 Spinney I H
8510 Lamken Anna
8511 Anton's
8514 Bergantino M J
8517 Ashe J L
8520 Bourque Ronald Barber Shop
8521 Willard W W Rev
8522 Mahoney W E
8524 King E J
8526 Hanley J F
8527 Murphy B P
8529 Rando J A
8534 Winslow D W
8535 Smith W A
8537 Weiner Morris D
8538 Erikson W O
8539 Pickette Irene Mrs
8540 Sullivan K L
8541 Hubley B A
8542 Mc Laughlin Winnifred Mrs
8543 Paul's Auto Body Inc
8546 Log Cabin Steak House Corp
8548 Hogan D C
8550 Bockman Bruce A
8552 Crosby R E Jr
8554 Lovequist E H Jr
8556 Mc Manama E A Mrs
8557 Barow T A
8558 Chiesa A T Mrs
8561 Elliott E G Mrs
8563 Brophy A L
8567 Moran's Beauty Salon
8571 Mongeon D R
8571 Vinciullo Salvatore A Inc
8572 Placide Coiffures
8574 Defina J M
8575 Irwin's Furniture Inc
8576 Shepard G F
8581 Doherty F J
8586 Sicotte L T
8587 Leone Carmine
8588 Parrella Albert
8589 Hohmann M C Mrs
8590 Mason E A
8591 Argy C S Mrs
8592 Panjian G N
8597 Maffucci Carnio
8598 Albanese Michele
8599 Le Blanc E B
8599 Friendly Family Center
8602 Romaniecki H M Mrs
8604 Belliveau G J
8605 Bickers W A
8607 Muldoon Studio
8608 Di Tommaso P P
8609 Stasio A T Mrs
8610 Clark D B Mrs
8612 Thambash J J
8614 Masterson L P
8616 Consumer Value Stores
8621 Weeks G H
8622 Pampalone N P
8625 Foster C S
8629 Donnelly E H

**DIAL 893—CONTD**

8630 Brady G A Mrs
8631 Dicicco Eliz Mrs
8632 Russo T J
8634 Woodward P E
8635 Barry F J
8640 Leger R M
8641 Dunkin Donuts Restaurant
8642 Hession J C
8643 Wal-Lex Barber Shop
8644 Gajda M A Mrs
8651 Brigham's Inc (Br)
8652 Swartz Rose Mrs
8655 Walsh M D Mrs
8656 Payne H M
8657 Moran F J
8658 Etter Enginee-ing Co
8659 Doucet E D
8660 Doucette B J
8663 Mason C B
8665 Kyte J A
8667 Shaw's Arco
8669 Casella Rosario
8675 Dennett K R
8678 Durkin M L Mrs
8681 Leblanc G J
8682 Masucci J C
8683 Keith A C Jr
8685 Gross R V
8686 Mac Donald C R
8687 Williams D R
8689 Laswell L F Mrs
8691 Kelley T K Mrs
8692 Barnicle P W
8693 Venini M A
8694 Close W C
8696 Caruso Antonio
8697 Le Blanc L G
8698 Ferro Charles
8699 Antonucci A H
8704 Lincoln Shoe Repair (Br)
8711 Warren Barber Shop
8713 Star Market Co
8714 Daley L H
8716 Davis B T Mrs
8717 Muise Alpha
8718 Jarnis Georgia Mrs
8719 Worth B B
8720 Twinbrook Pharmacy
8723 Mc Court J L
8724 Lever Joseph
8725 Tewksbury M E Mrs
8728 Cormier Y J
8730 Lehigh Design Co
8735 Silva J J
8739 Hennessey M E Mrs
8740 Cumberland Farms
8741 Volpe A M
8742 Wile M L Mrs
8744 Bethany G D
8744 Waltham Sports Arena
8747 Lowell C I
8749 Roche R J
8751 Cusak W J
8753 Coye D F
8754 Waltham Slumber Shop
8755 Cripps N A
8757 Putnam E E
8758 O'Connell M I
8759 Reade F L Jr
8761 Ribeiro J A
8762 Brennan J J
8763 Brophy J J
8766 Rigoli J W
8769 Aworthy Bicycle Co
8780 Keefe Bros
8787 Campbell J L
8789 Romard J A
8790 Hansberry M L Mrs
8792 Britton Florence Mrs
8793 Zerigian Harry
8794 Kilgore W B
8796 Mc Namara J E
8800 Mc Kenzie Travel Service Inc
8803 Port Oil Corp
8804 Marchand E F
8804 E F M Tool & Equipment Co
8805 Perry E E
8806 Giannetti F C
8807 Gautreau C E
8815 Holstein Richd
8815 Steinmacher J A
8823 Miller G E
8824 Butler M W Mrs
8825 Caldwell G A
8832 Gardella J A
8837 Powlesland P A
8838 Order Of Sons Of Italy In Am Waltham Lodge 648
8841 Keegan M L Mrs
8842 Ricci John
8843 Chaisson P J
8845 Kelly L A Jr
8849 Teele C P
8851 Dallacosta M M Mrs
8852 Curry S H Mrs
8853 Thorne R J
8855 Mac Askill J S
8857 Branch B R
8858 O'Brien J J
8859 Andrews G E
8860 Suburban Automatic Transmission Co
8861 Johnson J O Jr
8862 Generosa Steph
8864 Berinato J A
8865 Hasty G M
8867 Callahan F C
8871 O'Mara T F
8873 Maillet E J
8874 Chaisson Wm
8876 Cincotta M G Mrs
8877 Electronics Communications Corp
8880 Geoffrion Maurice
8881 Faucher L A
8884 Ferro J J
8885 Sunnybrook Farm Dairy
8887 Coleman M E
8888 Mac Lean D A
8891 Restieri Edw
8894 Wills Willord
8895 Diamond Machine
8896 Larabee Albert
8898 Giordano J P
8900 Gray C E
8906 Russo James
8907 Scafidi A J
8917 Chevoor P C
8920 Peter Paul Office Equipment Co Inc
8925 O'Brien H F Jr
8927 Umbrello Francis Jr
8929 Greenwood J E
8932 Casey M M Mrs
8933 Leblanc J L
8935 Frigault A J
8936 Vannasse H E
8939 Rigoli C C
8942 Pagliazzo Mary Mrs
8944 Lenny's Place
8945 Whalen F J
8947 Thorne G E
8948 Diane-Marie Cleaners Inc
8950 Dion R R
8952 Mancuso J J
8953 Faulstich R J
8960 Sayre J J
8961 Lancto F A
8962 Robertson Gertrude Mrs
8963 Rich I R Mrs
8965 Le Blanc Mary
8969 Darling H L
8974 Gregoricus J M
8976 Saulnier W L
8979 Landry W W
8981 Malloch D A
8984 Louie's Auto Shop
8985 Wilson J M
8986 Martin A G
8989 Kimball W E Mrs
8991 Glossa W R
8992 Callahan J L
8993 Sal's Pizza Shop
8994 Shea E M Mrs
8995 Cooper W E
8996 Malafey H J
8999 Veno E G
9000 Professional Exchange
9002 O'Halloran D R Mrs
9003 Goldman Louis
9004 Mogan J B Jr
9005 Doherty B J
9006 Swift M A
9007 Enik B J
9011 Worthington E I Mrs
9012 Hassett R L
9013 Wallis M I Mrs
9016 Arsenault J R
9019 Landers C L
9022 Power W S
9024 Lesanto Paul
9029 O'Connell C F
9031 Pub The
9033 Diskin E S
9035 Star Market Co
9038 La Lanterna Restaurant Inc
9041 Brady J E
9043 Muller Oscar
9045 Cullen E J
9047 Jo-Ed Corp D B A (Piece O'Pizza)
9048 Rando G A
9049 Bryant A F
9050 Holdsworth W S
9055 Palumbo A E
9059 Mac Gilliviary A F
9061 Kelley F C
9066 Rose E M
9071 Russo J R
9074 Castanino Peter Jr
9075 Bertini A E Jr
9076 Nocella M J
9081 Salupo Paul
9082 Glynn E D
9086 Dion Evelyn Mrs
9089 Blackman Milton
9091 Muise C L
9092 Main Street Variety
9093 Doyle J E
9094 Carr C T Jr
9098 Vincuilla Y L Mrs
9099 Holm A E
9105 Raimondo D J
9110 Queens 'n Teens
9111 Tracey G E
9113 Darrah D P
9114 Burgoyne J L Jr
9116 Eisenhaur W G
9117 Ruggles M C Mrs
9118 Cannistraro Theresa Mrs
9119 Hopwood M T
9126 Goldencrest Hair Styles
9132 Weatherbee A K Mrs
9137 Gavin Eliz
9140 Buckley S A Mrs
9144 Beaton Roy
9146 In Between Corp
9147 Lunny D A Mrs
9151 Arena Steph
9156 Dagostino S J Co
9157 Colombo Joseph M
9158 French American Victory Club
9160 Johnny's Sunoco Station
9163 Margaret Ann Beauty Salon
9166 Giardina Phil
9170 Lakeview Superette
9186 Parisi Joseph
9192 Generoso Armando
9200 G T E International Systems Corp
9200 Clark Control Inc (Br)
9200 G T E Sylvania Inc (Film Div)
9232 Egg Store The
9242 Vincent's Health Spa
9244 Parkway Distributors (Br)
9245 Beautyville
9260 Nugent's
9279 Turn-Style
9280 Wal-Lex Shell Station
9290 Rivera Beer & Wine Store
9291 Centura Coiffures
9293 Curt's Shoe Stores
9300 Walsh's Getty Service Center
9302 Pizza Pub Of America
9304 Hurley House The Inc
9322 Liberace's Beauty Salon
9332 Art's Exxon
9335 Warrendale Shell Station
9339 Larchwood Lodge Nursing Home
9340 De Stefano's Bakery
9342 Ritcey's Seafood Kitchen
9350 Acorn Lodging
9351 Gill's Barber Shop
9351 Odwod Club
9352 Izzi's Sub Shop
9375 Colvin's Texaco
9384 Ralph's Lunch
9401 Real Guest Home
9404 Mr Formal Inc
9405 Banks Square Shell
9410 Waltham Hotel Annex
9410 Waltham Hotel
9411 C V S Pharmacy
9415 Arby's
9418 Queen Cleansers
9426 Waltham Bargain Center Inc
9427 Ricci Farm's
9436 Bob's Submarine Shop
9437 Benedick Hedwig Mrs
9437 Trough Cafe Inc
9448 Bacon Street Getty Service Sta
9450 Smith's Shoes
9452 Heritage Donuts (Aliki Corp)
9453 Playground Spa
9456 E-Z-Park-N-Shop Gro
9457 Bob's Sub Shop
9459 Woodside's Fred Tire Shop
9464 Eric's Hairdressing Studio
9465 Frank's Barber Shop
9475 Eight Ninety-Five Bar & Lounge
9479 Peter's Variety
9483 Auto Gas Of Waltham
9486 Angelo's Cafe
9488 Moody Street Exxon Service Center
9492 Reef Inc
9499 Maternity Modes Inc
9509 Illsley's Shell Service
9517 Waltham Lodge Of Elks
9518 Masonic Temple
9520 Jan's Cafe
9523 Hart's Grille
9527 High Street Variety
9531 Nichols G M Mrs
9534 Natalie's Spa
9539 Moody Lounge (Walbrook Corp)
9540 Village Market
9545 Newton Street Chevron Service Station
9548 Victory Cafe Of Waltham Inc
9550 Willow Tavern
9552 Shoppers Cafe Inc
9553 Brennans
9560 Groves Service Station
9564 Ellison Pk Sunoco
9566 Brady's Paul Market Inc
9568 Mc An Thom Shoe Co
9569 Elliots Furniture
9570 Ahlquist Anne Mrs
9571 Burns W P
9571 Waltham Lodge No 1018 Loyal Order Of Moose Inc
9572 George's Cafe
9573 Pompei Hair Fashions
9583 Sal's Market
9586 Village Gift Shop
9598 Waltham Cleaners
9603 Sue's Variety
9612 Village Tap
9615 Alert Oil Co
9634 Highland Variety Store
9643 Phil's Tap
9646 Gino's Italian Cuisine
9653 Julie's Cards And Gifts
9654 Taranto's Lunch Inc
9658 Lincoln Cafe
9659 My Way Cafe
9661 Brigham's Inc
9666 Waltham Spa Inc
9673 Stop In Food

## DIAL 893—CONTD

9675 Helen's Restaurant
9677 Robert & Richard Of Boston
9682 Lena's Sub Shop Inc
9684 Corrado's
9698 Bolton's Lunch
9700 Paradise Grill
9711 Duke's Cafe
9724 Main Street Auto Sales & Service
9726 Jay & Jay
9728 Adams Jim Tavern
9730 Champion's Pub
9743 Leblanc E A
9754 Dan's Sub Shop
9757 Renie Spa
9761 Okan Corp D B A Fashion Junction
9769 Tony's Spa
9777 Mary Catherine's Beauty Salon
9782 Fayva Shoe Store
9793 Lando's Tavern Inc
9812 Twinbrook Barber Shop
9813 Syx Brothers Inc
9813 Moody Street Liquor Mart
9823 Bear Hill Sunoco Sta
9836 Brigham's Inc
9847 Waltham Seafood
9855 Main Street Amoco Service
9858 Pine Street Market
9859 Angelo's Barber Shop
9871 Waltham Graduate Nurses Assn
9874 Salem Food
9878 J & S Smoke Shop
9888 Happy Daze Book Shop
9899 Red Rooster Restaurant
9985 New England Telephone & Telegraph Co

## DIAL 894 PLUS THE FOLLOWING FOUR DIGITS

0009 Thibault E F
0010 B C Auto
0011 Fitzpatrick A M
0013 Payne Michl
0014 Egirous M C
0015 Murray M H Mrs
0017 Ryan I P Mrs
0018 Lane W H
0020 Chorbajian Janet Mrs
0023 Dronseiko V J
0026 Shelley J T
0027 Chandnoit P R
0029 Gallagher W F
0034 Red Cross Pharmacy
0038 Malloy E M
0039 Michaels W J
0040 Waltham Bag And Paper Co
0042 Kelley K M Mrs
0043 Richardson T B Mrs
0046 Cercone N R
0049 Mc Donnell James Jr
0050 A & A Press
0051 Caruso I N
0052 Brack E A
0054 King T M
0056 Carlson G G
0058 Merola Joseph F
0058 Varvaro Emma
0058 Merola J F
0059 Russell R I
0059 Nellson R A
0060 Johnson R E
0062 Fitzpatrick W F
0065 Mac Donnell J J Jr
0065 Mac Donnell John J & Son
0068 Waltham Stove Co
0070 Glynn Patk
0071 Parmenter J M Home Inc
0071 Parmenter Apartments
0072 Juliano Lucy Mrs
0073 Beer P J O
0074 Fetterhoff C B
0075 Burke Donna Mrs
0075 Lorentzen D G
0077 Foster D L
0080 Vasquezi B M Mrs
0081 Community Opticians
0081 Community Dentists (Dr Lewis Inc)
0082 Albert's Photo Studio
0084 Redfern T F
0090 Eckland W J
0093 Walsh Walter
0096 Mc Dermott M C Mrs
0097 Eagan R W
0097 Kondi Edw S
0097 Gallitano Alphonse L
0097 Collins Joseph L
0097 Waltham Surgical Clinic
0100 Harvey Bannan & Bannan
0102 Grant D F
0103 Two Sixty Five Moody St Corp
0103 Liggett's Of Waltham (265 Moody St Corp)
0104 Mc Laughlin J A
0107 Pearson M B Mrs
0108 Carson John
0109 Scanlon B E
0113 Mac Lean Hildegard Mrs
0114 Leblanc Emile
0125 Nadolny Z R
0127 Adamson R A
0129 Hart M A Mrs
0131 Maisen L E Mrs
0132 Murphy P F
0134 Melanson Donald
0137 Le Fort R J
0141 Waldron R E
0142 Basile Real Estate
0145 Loving G W
0147 Kennedy Laura Mrs
0148 Nutile Joseph
0151 Miele L P
0152 Frey W J
0155 Beaudoin Leo
0157 Tuttle M L Mrs
0160 Bird Richd H & Co Inc
0160 Bird Richard H & Co Inc
0169 Veno G L Jr
0170 Master Builders Co
0173 Young W G
0182 Waltham Hearing Aid Center
0184 Zinchuk Michl
0185 Chernosky E J
0186 Studley Arth
0187 D'Angelo James
0188 Robichaud Alyra
0192 Bourque E T
0193 Newcombe G R
0195 Hughes S P
0196 Dexter Drug Co
0197 Close R H
0198 Miller E E Mrs
0200 Metropolitan Reporting Bureau
0201 Gaudet Dennis
0203 Mc Carthy I J
0205 Luskin J E
0206 Cox M R
0212 Darcy P R
0213 Leonard John
0218 Martin's Waltham Spring Co Inc
0227 Karzenewski W P
0228 Poirier G A
0230 Wilder R S Inc
0233 Mandile I V Mrs
0235 Bergin T F
0237 Martin C I Mrs
0238 Allen John
0239 Brendle Richd
0241 Bergeron P J
0242 Giusti E J
0243 Cormier J L
0244 Sullivan J F
0245 Hawkins Selby Jr
0246 Chicco G A
0247 Doucette P M Mrs
0248 Panda N J
0249 Arnold J R
0251 Peirce Bros Oil Service Inc
0256 Cameron D O
0258 Connolly M E Mrs
0259 Holmes L M Mrs
0260 Newcomb L W
0261 Bond C E
0262 Green H M Jr
0264 Leblanc P J
0270 O'Shea J P
0276 Martin O B
0278 Woodberry Martha Mrs
0280 Likely E E
0282 Brownrigg R S
0283 Eaton C G Jr
0289 Leonard H L
0291 Le Blanc R J
0292 Robichaud J A
0295 Baker R A
0296 West End Hardware
0297 Johnson M R
0299 Lacasse L E Mrs
0306 Salamone Alfonso
0308 Capoccia Albert
0309 Donoghue T L
0310 Price W R
0314 Le Shane R E
0315 Murray D J Jr
0319 Giugno M J Jr
0320 Iannetti S B
0321 Davis Laura
0323 Coye Leonard
0324 Thomas M A Mrs
0326 Goguen A J
0329 Le Blanc Adrian
0332 Moran C M
0335 Conrad T C
0338 Dickie R F
0340 Murchie Eleanor Mrs
0342 Leblanc P E
0348 Malloy Anna
0351 Newcomb Harold
0356 Jaquith P M
0360 Whitney News Co
0363 Kontos J N
0364 Wheeler J H
0369 Parsons Verbena
0370 Conti R H
0371 Griffin M F Mrs
0372 Connearney Eliz
0373 Doe W E
0378 Horrigan Mary Mrs
0380 Gerry E D Mrs
0384 Chiarelli G J
0388 Backman A D
0390 Riviera Jesus
0392 Keenan T J
0395 Jensen R L
0396 Trombley J S
0397 Kelly P D
0398 Wentworth L I
0400 Metropolitan Pharmacy
0402 Hiles Alfreda Mrs
0403 Nolan C D
0405 Kenney E F
0407 Marzzey I M Mrs
0408 Casella Carmela Mrs
0410 Boucher A P
0411 Anderson F F
0413 Salvation Army
0415 Perley G A Mrs
0416 Vandemark Marion Mrs
0418 Harding R P
0419 Chase V J Mrs
0424 Landry J A
0425 Deneault J W Jr
0426 Siem J W
0427 La Forest S R
0429 Shea Donald
0434 Spracklin W W
0434 White H D
0436 Grenier L G Mrs
0438 Parkman E G Mrs
0438 Le Blanc Peter
0439 Maher W E
0442 Carey Court Apartments
0443 Watson P W
0444 Tirrell P I
0447 Elliot K F
0448 Giardina S S
0450 Regan H B Mrs
0452 Maillet Andre
0453 Walls G C Mrs
0454 Blad T L
0456 Casey T F Mrs
0457 Harris N E
0459 La Rosa P A
0463 Cullen W F
0470 Smith E J
0472 Garcia Pedro
0475 Green R L
0477 Bonazzi J J
0478 Forte Josephine Mrs
0484 Niose Anthony
0485 Cowie R J
0487 Keirce J L
0492 Brown G S
0496 Lebrun P R
0500 Watch City Liquor Store
0501 Bruce D W
0502 Scarpello Thos
0503 Wiseman Maurrie
0507 Walaszek Mary Mrs
0511 Scott's Surplus Store Inc
0514 Carnovsky Gertrude
0520 Desmond D J
0523 Roy A J
0524 Rando Angelina Mrs
0525 Keltron Corp
0528 Gullotti A W Mrs
0529 Mooney R R
0530 House Of Sports Inc
0530 House Of Sports Inc
0533 Hanning F A Mrs
0534 Salvucci Peter Equip Co
0536 Belle Marguerite Mrs
0542 Mc Cullough D C Mrs
0542 Scott & Douglass School Of Dancing
0545 O'Rielly J J
0546 Koopman John
0547 Killion A M
0548 Gallagher J R
0549 Arsenault R W
0553 Manchester R G
0555 Duffy D F
0557 Callahan Augusta Mrs
0558 Dunne C A
0563 Dellanno Cosmo
0564 Reilly E G
0566 Wentworth Freedom & Sons Inc
0568 Walker W G
0569 Blanchard's Camping Trailers
0570 Fritchie W G
0572 Composto R R
0574 Sweet F B Jr
0575 Craven M F Mrs
0578 Chase H R
0580 Groder L C
0582 Norwood Aquarium
0583 Natale Carmela Mrs
0584 Fair J J Jr
0585 Roche J M Mrs
0588 Casella Brothers Inc
0588 Casella R J
0589 Griffin E F
0589 Griffin Earle F Co
0590 Madson E M Mrs
0591 Taillacq E T
0592 Perkins J G Jr
0593 Mola Salvatore
0596 Belliveau Marguerite
0597 Conrad S C A
0600 Waltham Grinding Wheel Co Inc
0603 Schaufus D E Mrs
0604 Belliveau E A
0615 Rhodes J R
0617 Waltham Floor Covering Inc
0618 Kring D W Jr
0619 Genova A F
0620 Howard Clock Products Inc
0624 Paino J J
0629 Ajemian Agnes Mrs
0632 Bowman J W
0637 Carme A J Jr
0638 Carmichael E D
0641 Richies Meat Land
0642 Gilberto C B Mrs
0645 Lee Rest Home Inc
0647 Bonica J N
0648 Mc Kenna S F
0650 Nichols W H Co
0657 Samson A J
0659 Howard E W
0661 Amelia Frank
0663 Smith N F

**DIAL 894—CONTD**

0665 Leger Reginald
0667 Charnley E E Mrs
0668 Rumson J S Jr
0671 Bonilla Thos
0676 Weeks S M
0677 Fahey J J
0678 Barry H F
0679 Attardo Antonio
0680 Hovsepian M C Mrs
0681 Ginsburg E S
0682 Dacey J J
0683 Air Conditioning Specialists
0684 Tashian Albert Jr
0685 Carretta Frank
0687 Kelly E H
0688 Carney J T
0690 Cohen Maxwell
0690 Kaye Don Photo Studio
0691 Schichilone John
0692 Cotterly H F
0695 Rich V A Mrs
0696 Porter F E
0698 Delap R K
0701 Leger R J
0704 Emerson Construction Co Inc
0705 Barrile A J
0706 Martel A J Jr
0708 Bergstrom J H
0709 Nangle A E
0711 Sabetti Saml
0714 Papia Francesca Mrs
0715 Kakis Angel
0717 Gray Clara Mrs
0720 Buildings Inc
0721 Shields C E Mrs
0730 Kinnucane W J
0732 Stepp Theresa Mrs
0733 Reidy W J
0734 Waite P S
0735 Bernhardt D P
0736 Scheufele J H
0737 Morreale R L
0738 Bourque Gerard
0739 Dupuis E L
0741 Mobilia A J
0744 King J J
0745 Bourque C T Mrs
0746 Burgess K A
0747 Manganese Steel Products Co
0747 Arc Welding Co Inc
0747 Dipronio Generosa Mrs
0754 Shinnick J J
0755 O'Hara C R
0756 Canter Zelda Mrs
0757 Mc Quarry Rita
0759 Fasulo J A
0767 Mc Govern F G
0769 Donlan W J Contracting Co
0770 Bourgeois E T
0773 Hevesian Joseph
0777 Clematis Machine & Fixture Co
0777 Thompson E M Jr
0778 Raftery Delia Mrs
0780 Kelley K G Mrs
0784 Allen S B
0789 Maguire Michl
0790 Le Blanc Paul
0793 Morrissey M E Mrs
0796 Murphy J H
0797 Ferrera A A
0798 Clark R J
0799 Hinchey M H Mrs
0801 Martin R N
0802 Selig Lawrence J Jr Real Estate
0804 Joyal H J
0808 Crescenzo Gaeteno
0809 Mitchell G E
0812 Begin R G
0813 Gallant J R
0814 Corcoran A W
0815 Le Clair L R Jr
0817 Leblanc Alice Mrs
0818 Johnston J W
0822 Chen Eug Y
0823 Johnson Helena
0825 Giunta P W
0827 Mc Govern P J
0831 Burke E H
0833 Poirier L C
0834 Fougere Rene
0836 Berry C W
0837 Martowski B R
0838 Ottaviano J F
0846 Fuller Wesley
0849 Long B J
0851 Chase C W
0855 Semenza Nicholas J
0856 Quaranto J J
0857 Sarty D E
0860 Bertheaume T M
0861 Martin Hannah Mrs
0863 Vanaria Basile
0864 Snedeker J F
0865 Edmunds S E Mrs
0870 Brunell M A Mrs
0872 Bell G T
0874 Farrell Anna
0875 Perfection Welding Co Inc
0876 Perrault Harvey
0878 Perron C G
0879 Shady Rudolph
0880 Tourist Haven Motel Inc
0881 Cincotta J R
0886 O'Brien J M
0890 Le Blanc Oswald
0891 Gabrielli Gabriel
0892 White K P
0895 Sawyer Lillian Mrs
0897 Clancy J J
0898 Previte D A
0899 Thomasian Austin
0900 Flynn Dorothy Dance Studio
0902 Levison Harold
0905 Becker H I
0906 Mancuso John
0908 Barrows J M Jr
0909 Hurley J J
0913 Joe & Mary's Sandwich Shop
0914 Taylor G H
0922 Taddeo L A
0927 Ferolito A P
0929 Westover M L Mrs
0931 Wolcott R S
0933 Dahlback W W
0937 Charles Bank Deli
0938 Anderson Little Co Inc
0942 Jones Annabel Mrs
0944 Stark Merrick
0945 Adams Grace
0946 Cincotta J C
0948 Proia W J
0948 Stalmon A D Mrs
0950 Pulse Engineering Inc
0958 Kennedy C A
0960 Manning John N
0962 Holmes W R
0964 Basile John
0965 Valle D G
0966 Wellcome A O
0966 Lewis D W Mrs
0967 Luskin F L
0970 Richard Ernest
0971 Lawson H L Mrs
0975 Pini Merilda Mrs
0976 Wilson M J Mrs
0979 Simeone J A
0980 Taylor J B
0984 Mac Queen C A
0985 Castoldi J M
0986 Whelan F L
0988 Maxwell J E
0991 Murphy L E Mrs
0992 Thompson W H
0993 French H J
0995 Smith W G
0997 Ellis Eliz
0998 Bedrosian H A
1000 Cronin Grover Inc
1022 Maxwell Karen
1028 Magane R F
1029 Lassman R C
1030 Flanagan W J
1031 Fraser R L
1034 Murray A W
1038 Neary G J
1041 Moore P R
1047 Oliveri V H
1048 Daigle G J
1049 Ahearn Patricia
1050 Ward Line-Up Tables Inc
1050 Wade Machine Tool Co
1055 Bucklin A F
1059 Presti R J
1061 Purcell J J
1065 O'Neil M P Mrs
1068 Marden W P
1069 Brady C M
1070 Walsh T R
1071 Hazel I R Mrs
1073 Panaggio Joseph
1073 Hajian John Jr
1074 Collura P M
1076 Feeley S J
1077 Tinkham L E
1080 Penney H W
1082 Auvinen M G
1084 Bourque Ulric
1085 Kish W F
1086 Caminiti E E Mrs
1086 Cam's Auto School
1087 Hallett Marion Mrs
1088 Battaglia Joseph
1091 Wheeler C H
1092 Carr H R
1093 Burns Gordon
1094 Ginsburg Leon M
1095 Terrasi Florentine
1100 Bernice's Gift Shop
1102 Burley J A
1103 Shinkman Geo
1104 Ryan Kevin
1105 Famosi R A
1106 Main Street Auto Sls & Serv Inc
1110 Anderer P C
1112 Semenza N J
1113 Burke H J Jr
1114 Hagopian Torkom Rev
1118 Connors T J
1119 Njus E L
1121 Brown O J
1122 Malmgren P A
1123 Waltham Optical Center
1128 Welch Walter
1130 Shepherd E B
1131 Boulton C U Mrs
1133 Brackett Nathl P Jr
1135 Cottone Salvatore
1136 Cohen Karen Mrs
1138 Co-Op Barber Shop The
1141 Coleman W F
1142 Johnson E C Mrs
1145 Enos Adam
1146 Rier G F
1149 Doll J J
1150 Mikula A B
1152 Leger R A
1155 Pasciscia Antonio
1157 Wentworth C L
1158 Starkey E E
1159 Jansen Sigurd
1160 Gulledge Ruth Mrs
1161 Hardigan C R
1162 Butcher M E Mrs
1163 Ellis Ellen Mrs
1166 Tuite R L Mrs
1170 Poirier Jeanne
1172 Wright F W
1173 Saint Pierre's School
1175 Boudreau J E
1179 Mills F V
1181 Saint Joseph's Center
1184 Boisvert L H
1186 Tarpy Wm
1187 Blair L G
1188 Yurkus G K
1190 Kelly N A Mrs
1192 Thomas Ernest
1195 Morang A W
1200 Wilson Clinton L
1202 Bennett Hazel Mrs
1203 Doucette M H
1204 O Brien Susan
1205 Pilecki S J
1206 Robichaud Doris
1207 Stankard M F & Sons
1208 Rizzo's Barber Shop
1213 Johansen N T
1214 Thompson William H Insurance Agency
1216 Le Blanc H E
1219 Holmes Margt
1222 Sleivis Antonas
1222 Arsenault Aline
1225 Fanara Salvatore
1226 Ryan Lillian
1227 Cox J W
1235 Dinapoli Michl
1237 Terrasi Joseph
1238 Martorilli Palmerino
1240 Mc Carthy's Package Store
1241 Allia S C
1242 Delaney L F
1246 Johnston D R
1247 Mc Menimen J P
1252 Landry J R
1253 Enos J L
1267 Abbott Mabel
1268 Poirier E A
1269 Graham M C Mrs
1272 Savoy E L Mrs
1274 Polednak Steph
1277 Landry E J
1278 Moran J F
1279 Clark A G
1284 Podurski R F
1289 Mazzone M A
1291 Sabbag E L
1292 Ciavardone N W
1293 Alesse R J Mrs
1294 True G M Mrs
1296 Johnson Robt B Co
1298 Vitale F V
1299 Friel J P
1303 Garrigan Donald
1304 Salamanis W T
1305 Belliveau Sifroi
1307 Abramo Anthony
1309 O'Dette B M Mrs
1313 Craig P A Mrs
1316 Perry A A
1317 Williams J E
1323 Petitpas M E Mrs
1324 Malloy J F
1325 Rowe Abbott
1326 Hurley J T
1327 Seeholzer H L
1328 Kim K D
1330 Ferry G A
1331 Falco G G
1333 Spagnoli P G
1334 Aucoin R C
1335 Iodice Thos
1336 Michaud Renald
1338 Mc Cusker Helen Mrs
1342 Garvin Ross
1343 Coughlan Esther Mrs
1344 Dozier L S
1345 Smith H J
1347 Camarro C A Mrs
1350 Royalty Luggage Co
1350 Jacy Leather Goods Co
1354 Handel Julius
1355 Whelan V P
1357 Basle C T
1364 Bonica Frank
1369 Russo John
1373 Vautour M L
1374 Carroll J F
1374 Mc Chesney John
1377 Richard Julie
1378 Mahoney J M
1379 Riscolo Gregory
1383 Wheaton P J
1384 Lindholm C D
1385 Patterson Anna Mrs
1386 Hietsch Thos
1387 Malone Cyril
1388 Madison W L
1393 Estabrook H L
1394 Robichaud R P
1394 Maynard Marguerite Mrs
1397 Mangone D G
1399 Collura M L Mrs
1400 Tech-Etch Inc (Precision Products Div)
1404 Welch J A
1405 Cannistraro L P
1408 Arsenault E L
1412 Morgan's Art Store
1416 Richard B J
1420 Mac Leod M J Mrs
1421 Clementi Angelo
1422 Chernack Kenneth
1428 Marzano Angelo
1431 Aucoin D M
1432 Gardner E M
1433 Geoffrion's Auto Shop

**DIAL 894—CONTD**
1434 Maillet L J
1435 Pettersson K E
1439 Backman M E Mrs
1440 Le Blanc H J
1441 Dubie R J
1443 Maguire T F
1444 Dupuis O J
1445 Caruso J J Jr
1450 Flynn TV & Stereo Inc
1455 Landry A B
1456 Scanlon K G
1458 Wiman E S
1459 Lowe Arth
1460 Jannoni J F
1461 Groth L H
1462 Stoler B D
1471 Pelletier A M Mrs
1472 Beaton M J
1473 Higgins I J Mrs
1475 Stinehour M S Jr
1476 Lombardo Robt
1478 Johnson R S Jr
1479 Brough John
1490 Clasby W F Jr
1491 Orifice Sebastian
1493 Heckman J R
1497 Nu-Way Die Co Inc
1500 Burke P E Furniture Co
1503 Paglierani A F
1511 Cormier C M Mrs
1514 Regan A V Mrs
1515 Sabatino Dominic
1516 Arsenault G E
1517 Clasby M A Mrs
1523 Canavan R C Mrs
1526 Gallagher Lawrence
1527 Shread M P
1527 Wal-Lex Recreation Center
1528 Pendergast D J
1531 Najarian B J
1532 Mc Carthy Wm
1534 Goguen E J
1535 Cook R E
1537 Voymas D E
1538 Soltes A S
1543 Gacioch C J
1544 Boisvert E D
1545 Screw Machine Products Co Inc
1546 Warren R F
1548 Lakeview Variety Store
1549 Knowles R I
1551 Thidemann W F
1553 Rudenauer Mary Mrs
1554 Azablar I H
1555 Boudrot E H
1558 Melanson L N
1559 Mc Carthy J W
1560 Wentworth J A
1561 Shea W J
1564 Marks J M Mrs
1565 Bourgeois A J
1567 Gallant J A
1570 Distasio C M
1574 Nedza J J
1576 Corkery J J Jr
1576 Brandle Bruce
1578 Babineau E G
1579 Walker M F Mrs
1580 Waltham Adjustment Bureau
1581 Arsenault T R
1582 Salamone Jennie
1583 O'Keefe W T
1589 Lysaght M J
1590 Massie T F Jr
1595 Pilla L M Mrs
1597 Schueler E F
1598 Peterson Hazelle Mrs
1599 Regan T B
1605 Morabito Michl
1607 Chersonsky Rebecca Mrs
1608 O'Connor J F Jr
1609 Flynn P C
1610 Nottebaert Livien
1611 Thompson M F Mrs
1612 Kenney Genevieve Mrs
1613 Robidoux E J
1614 Wilson V F
1617 Tierney J P
1618 Linehan Kath Mrs
1619 Ripley E P
1621 Ellsworth W M
1624 Healey H J Mrs
1627 Stevens N E
1629 Crawford A B
1631 Finnerty H F Mrs
1632 Lassalle R R
1633 O Brien R F
1636 Dennison Patricia Mrs
1637 Smith E C Mrs
1638 Edgar W B
1641 Camuti Anthony
1647 Home Heat Engineering Inc
1648 Martin Peter
1649 Dolan F W
1653 Beaudry Yvonne
1654 Tirone Charles
1656 Leydon A J
1657 All American Laundry Inc
1658 Tabakian D S
1662 Reynolds C H
1664 Hynes Norman
1666 Dennis M L
1669 Casey E T Jr
1670 Dougherty F A
1674 Butman D E
1675 Cormier F M Mrs
1685 Le Blanc Yvon
1687 Merklee R S Mrs
1690 Mc Carty M A Mrs
1691 Hulehan L N Mrs
1693 Butler J F
1696 Le Blanc G L
1697 Martin J J
1698 Mazzarini Pauline Mrs
1699 General Plumbing Supply Co
1704 Belliveau M E Mrs
1706 Keaney F J
1707 De Meo L F
1709 Vinciullo Joseph
1710 La Fond Donald
1711 Martin S D
1714 Isaacson L A
1717 Zappala J J
1722 Ferrier Geo
1723 Tierney T H
1730 Le Blanc J A
1731 Clancy T F
1732 Stagliano John
1733 Bernardi N G
1734 Boulton H M Mrs
1735 Kenslea Marguerite Mrs
1737 Mc Manus R J
1747 Merrian Carol Mrs
1748 Noone Geo
1755 Schifferdecker E J Mrs
1756 Richard E J
1759 O'Toole R F
1762 Cecchinelli J C
1765 Blumenthal Charles
1766 Mandile's Luncheonette
1767 Nelson R H
1768 Carney Ella Mrs
1771 Corbett W D
1773 Najarian R J
1774 Healey G E
1776 Eagan J J
1779 Bastarache N J
1780 Composto Antoinette Mrs
1781 Kupriss F R
1782 Anderson D G
1783 Giarrizzo Pasquale
1784 Brauner Mitchell
1785 Mangie R N
1788 Sampson W M
1789 Provencher A J
1790 Olivo Sebastian
1791 Adamopoulous Maria
1792 Cotton E E Mrs
1793 Donald Fredk
1797 Tutunjian M S
1810 Nunnari John
1812 Sallaway J M
1814 Giardina M T Mrs
1816 Whitford R E
1818 Iannuzzo P N
1819 Manzelli F S
1820 Dietrich J M
1824 Newall Co
1827 Campisi Constance Mrs
1828 Lassen D L Mrs
1829 La Rosee A P
1832 Mac Neil James
1833 Moody Spa Inc
1835 O'Brien S G
1839 Thompson Donald
1843 Anderson Florist
1846 Compardy A J
1848 Dameshek Albert
1851 Langille C M
1856 Richard J H
1859 White Pigment Corp (Whse)
1859 Newhouse N C
1862 Pedersen R E
1863 Varteresian R E
1867 Rogers S J
1869 Falter J T
1872 Urso Signs
1873 Hennessey F J
1874 Edmunds V M Mrs
1875 Muise C R
1877 O'Connell L B
1879 Resh Harvey J
1882 Electronic Brazing & Soldering Co
1883 Howes M E Mrs
1887 Wolk G R
1890 Short H C
1891 Eden A M
1892 Beninati John
1893 Burke R L Mrs
1894 Florio J R
1900 Burke G A
1900 Burke P E Jr
1900 Burke P E Moving & Storage Corp
1905 Gallitano Carmella
1911 Sharpe A E
1916 Gallagher H W
1924 Squillante A N
1926 Swanson O V
1930 Eberhard W C
1931 Smith H L
1933 Zanco Joseph
1935 Gardiner R F
1936 Kesseli Isabelle Mrs
1937 Mac Arthur W N
1939 Paton Barbara Mrs
1941 Collis M A
1943 Barlow R M Mrs
1944 Hills F E
1945 Bevins F M
1952 Nickerson & Hills Inc
1959 Austin G H
1960 D'Angio L A
1962 Hansen Donald
1964 Trench R J
1965 Leblanc Pauline Mrs
1968 Connors H L
1970 Le Blanc E J
1973 Mazzola C M Mrs
1974 Hayden W F
1976 Mc Andrews H A
1977 Dunton C H
1980 Proteon Associates
1982 Connolly J F
1984 Gaudet J D
1985 Perna Albert F
1986 Nadolny H J
1991 Bonta J M Mrs
1992 Farm Family Mutual Ins Co
1995 Chaisson J D
1997 O'Donoghue D E
1999 Dion & Leahan Inc
2003 White's Garage Inc
2004 Couillard Rachel
2005 Keaveney J C Mrs
2007 Foss W D
2008 Bright E V
2014 Cook W S
2015 Mc Ardle Bernard
2016 Hache L J
2017 Allia V G
2018 Thidemann S W Mrs
2019 Ouellet Clarence
2022 Ankar Olga
2024 Flanagan Robt
2025 Santos R L
2027 Fucci M R Mrs
2028 Palmer G F
2030 Randall Frank E Co Inc
2030 Gardner Francis
2032 Restaino A D
2036 Cobb H A
2042 Thollden James O & Son Inc
2045 Beaudet Florianne Mrs
2047 D'Angio A M
2048 De L'Etoile R K
2049 Kavey W J Jr
2054 Waltham Dress Co
2058 Santamaria Victor
2059 Nessolini G J
2061 Paretta G J
2062 Mc Elroy M C
2065 Gray Earl L Inc
2071 Harvey D P
2073 Richardson Ines Mrs
2075 Fetterman H R
2076 Pratt R J
2078 Johnston M S Mrs
2085 Donahue J J
2088 Waltham Millwork Inc
2092 Berrio R F
2093 Cooney Barbara
2094 Manning M A
2095 Connors T J
2096 Shields Lawrence T
2096 Guiney Edwin W
2097 Pacitti D A
2100 Garber Travel Agcy
2100 Garber's Auto Driving Sch
2103 Varley M M Mrs
2107 Creeden J J Jr
2108 Yee Henry
2111 Three Sons Restaurant Inc
2112 Wambolt Plumbing & Heating Co Inc
2113 Brady Thos
2115 Rundlett D E Jr
2122 Specter N R
2126 Sarno Edw
2127 Paster Norman
2128 Pelkey H F
2131 Burgoyne J E
2132 Cash J E
2133 Plourde Philip
2135 Lavina G L
2136 Burgess M M Mrs
2137 Le Blanc A D
2138 Sharkey F M Mrs
2139 Gardner J F
2145 O'Brien J J & Sons Inc
2154 Mc Lellan F B
2155 Vaucher M
2157 Randolph & Baldwin
2159 Grenier W E
2160 Burke P E Moving & Storage Corp (Br)
2161 Countryman L E
2162 Bonnyman M B Mrs
2164 Rininger D C
2165 Napolitano Anniboli
2166 Inman Geo
2168 Leger A J
2176 Di Gregorio V M
2178 Jones J E Mrs
2188 Gowell E C
2190 Scarborough R J
2193 Fanara J L
2194 Chandonait Leroy
2196 Woolworth F W Co
2197 Salvucci Fortunato
2198 Taylor H L
2199 Graham H B
2213 Petrie R J
2219 Waht J F
2220 Abco Of New England
2232 Ralston K R
2233 Neff P L
2235 Cusolito M V Mrs
2236 Quinlan T J
2237 Bourgeois M D
2240 Rando H J Mrs
2241 Danforth J C
2242 Ferro M C
2246 Lewis S A M
2247 Williams M A
2250 All Type Insurance Agency Inc
2252 Cannistraro Saml
2253 Sullivan J F
2254 Dacey And Dacey
2261 Bourgeois N J
2262 Sgroi Grace Mrs
2263 Foster H L
2266 Sinclair Edna
2268 Mahoney F J

**DIAL 894—CONTD**
2269 Sawyer M A
2272 Casavant A J
2274 Aalerud H S
2275 Conway P V
2277 Cobuzzi Donald
2283 Malloy M L Mrs
2284 Bonica J M
2286 Bonica Joseph
2288 Richardson R A
2292 Badger H F
2297 Sarmanian Arnold
2298 Vincello S I Mrs
2299 Bartleman M E Mrs
2300 Wal-Lex Cleaners Inc
2303 Pentz C R
2304 Peterson H L
2305 Doherty D M Mrs
2306 Sulkin Louis
2307 Fonseca G F
2308 O'Donnell F M
2309 Lynnworth L C
2312 Bowles D J
2313 O'Brien F A
2314 Harrington J E
2320 Mitchell J J Jr
2323 Hoffmann L F
2324 Mc Cluskey W R
2325 Mc Niece K F
2328 Wiley A M
2329 Scannell E L Mrs
2333 Robinson E M
2334 Cummings E A
2340 R & M Sheet Metal Co Inc
2345 Ferola R J
2347 Hagar R M
2348 Cavanaugh W J
2349 Sullivan Danl
2352 Jordans Furniture
2354 Fair C J
2357 Langley R P
2358 Penerian Helen Mrs
2360 Howard T E
2361 Le Fort L D
2363 Carota A D
2364 Duplessis Marc
2365 Glovasky F S
2366 Rogers S R
2367 Richards C R
2370 Starmer C M
2371 Spiro Geo
2375 Burke J F
2376 Anderson R W
2380 Luder F W
2382 Kimball G H
2388 Lally M T
2389 Bertrand Philippe
2391 Fleet W H Jr
2392 Mc Gurrin A B
2393 Cooper J H Jr
2394 Fontano David
2397 London L S
2398 Georgagi Thos
2400 U S Genl Services Admn
2400 U S Army Corps Of Engineers N E Div
2400 U S Defense Contract Audit Agency
2420 Glawson Donald
2421 Curtin G M
2423 O'Brien R P
2424 Foley M M Mrs
2428 Pouliot J A
2436 Boudreau G J
2440 Cottage Crest Inc The
2444 O'Neil Roderick J
2445 Kaupelis M A Mrs
2447 Nix O E
2449 Davis R S
2453 Griffin N L Mrs
2456 Madden W J & Sons
2457 Hatch H I Mrs
2461 Dalfino J R
2462 Jannoni R J
2464 Vanaria A J
2465 Lupien A B Mrs
2468 Hadley L R
2469 Kiesinger V B Mrs
2471 American Paper Products Co (Br)
2473 Maloney F T
2474 Kelley A L
2475 Asekson J B
2475 Marcou D H
2476 Keeler P B
2482 Callahan J D
2486 Goguen L D
2488 Morash A A
2489 King R M
2490 Trowbridge L E
2491 Le Blanc T J
2492 Gately C F
2496 Casey R K Mrs
2499 Bordenca F R
2500 Garvin J F
2501 Educational Paperback Service Inc
2507 Peterson W E
2510 Antico & Sons Inc
2510 Antico Realty Trust Co
2511 Getz Irwin I
2515 Connors J F
2518 Vano A A
2519 Holmes Leslie
2520 Seidman Morris
2522 Guzzi D L
2525 Aronson Melvin J
2526 Walazek C L
2529 D'Angelo R E
2530 Schoener Wm
2531 Berndtson M M Mrs
2532 O'Neill F H
2536 Pizzi Benj
2537 Louis Beauty Salon
2539 Aiello F M
2540 Brophy M J
2541 Grenier C J
2544 Nolan D K
2544 Nolan Novelties
2545 Zafiropoulos Panyiotis M
2553 Fitzpatrick R J Jr
2556 Tele-Radio Servicenter
2557 Birmingham T E
2563 Barr R A
2566 Attardo J L
2568 Despres E J
2569 Stanowicz J T
2570 Calore Frank
2572 Sanders K E
2573 Bourque R F
2577 Donovan's Bear Brake & Wheel Alignment
2578 Kadetsky A R
2580 Pitt Construction Corp
2580 Pittorino Josephine Mrs
2581 Adams House
2582 Falzone Salvatore
2586 Wright G H
2587 Mara Geo
2588 Woods L J
2589 Vincent R S Mrs
2591 Satz M E
2595 Maillet J I
2597 O'Brien T J
2598 Heroux Wilfred
2599 Connolly J T
2600 Waltham Automotive Corp
2609 Arena A A
2610 Vautour Laurent
2612 Perilli Anthony
2615 Kelley Marguerite Mrs
2618 Boole V G Mrs
2620 Arnold R F
2621 Reade R J
2624 Dellapace Alex
2626 Cusano D F
2627 Kopsiaftis G J
2628 Landry Helen Mrs
2632 Moran C E
2636 Wambolt Plumbing Engineering Corp
2637 Rodd R L
2639 Barry E M
2640 Waltham Dental Laboratory
2641 Mancuso L M Mrs
2643 Legere A J
2644 Chapel Hill School
2648 Rigoli Rosario
2653 Mc Kenzie J A
2654 Bolio L J
2656 Sullivan R E
2657 Frost J R
2657 Frost R E
2661 Grieci Ronald
2662 Fisher E L
2663 Mc Donnell M A Mrs
2665 Gladman B J
2667 Feeley K J
2670 Fournier J F
2673 Farina A A
2674 O'Connell C P
2678 Hart T E
2681 Hanlon's Men's Shoes Inc
2684 R I A Products
2689 Barclay K B
2690 Morgan Margt Mrs
2691 Mc Ardle F L Mrs
2694 Morash G W
2695 Smith J T Jr
2697 Murphy B M
2699 Lee E G
2701 Hapenney Ethel Mrs
2704 Mogan T F
2706 Mega Louis
2708 Durbano M L Mrs
2710 Rourke M F
2713 Thayer Virginia
2715 Doucet C P
2717 Upright M J
2719 Bushee Engineering Co
2730 Fallon F E Mrs
2731 Leahey R J
2732 Kelly A G Mrs
2734 Richardson M I Mrs
2735 Mulcahy N L
2736 Schwarzbauer Lucille Mrs
2738 Linihan E T
2739 Hartman F A
2740 Natalie Beauty Salon
2744 Griff B J
2744 Griff Freda Mrs
2744 Griff's Paper & Metal Salvage Co
2745 Gauthier T M Mrs
2746 Delea W D Jr
2748 Bourgeois L M Mrs
2749 Leone D D
2750 Laborers International Union Of North America
2752 Corrigan M A
2755 Simeone R F
2756 Mobilia R J
2760 Forster D
2763 Brazil F E
2767 Cummiskey J R
2768 Henry W W
2772 Parrella L J
2774 Benson E W
2776 Glines J E
2779 Lee J F
2779 Johnson Mollie
2785 Qualtiz Kathleen Mrs
2786 Shaughnessy Richd
2787 Fulton T R
2789 Walsh G A Mrs
2790 Zacher A J
2791 Lacava M R Mrs
2793 Khederian P E
2794 Quinn M J
2797 Norton W J
2798 Gore Place The
2800 Coye A W
2801 La Rosee H J
2803 Nordstrom J I
2809 Bessey G S
2810 Burgess P L
2811 Boudreau P E
2812 Doliber C E
2813 Bullis Wm
2814 Canavan H B
2815 Joyce Thos A & Co
2816 Warren B M
2817 Burckes R S
2819 Priest L E Mrs
2821 Castellana Angelo
2822 Onderdonk Gretchen
2831 Ferrera G R
2833 Hornbeck W W
2835 Kavanagh J H
2836 Cusolita Angelina
2837 Newerla A B Mrs
2838 Burns W F Mrs
2839 Melanson H J
2841 Kelley M E Mrs
2843 Sneider H E
2845 Kratoville Francis
2846 Paolino A J
2847 De Vaux J L
2848 Kilgore G M
2851 Norton T J
2855 Kresser W D
2858 Hill J E
2861 Alagna J J
2862 Conti Rose Music & Dance Studio
2864 Dolan C J
2866 Cardone A M
2867 Taipale E T
2867 Muise J M
2868 Torchia J L
2869 Trefonides Byron
2876 Bourque D G
2878 Flaherty Oil Co
2880 Weston H E Jewelry Co Inc
2888 Casella A J
2889 Gross E P
2890 Williams C P
2892 Paynter L F
2894 Aucoin R J
2895 Joyce Francis J & Son Inc
2896 Breton A J
2897 Gearan M M Mrs
2897 Salfity J J
2899 Morizio Peter
2902 Canavan H M
2905 Berberian M J
2907 Le Blanc P G
2910 Aucoin Jospehine Mrs
2911 Liuzzo T J
2913 Spagnuolo A A
2914 Morine M G
2915 Castellano A S
2926 Fisher M E Mrs
2926 Toher Marion
2928 Keilty T P
2932 Scalisi V D
2934 Babineau C J
2935 Frazier W E
2937 Haviland Ruth Mrs
2938 Olivo Dominco
2940 Long C D
2941 Cunsolo Sincera
2944 Richardson Donald
2945 Daniels Lawrence
2946 Vitale R C
2947 Stevens Lawrence
2949 Parlee P V
2950 Hayes Eleanor G
2951 De Marco S J
2957 Witham S M
2961 Monaco V J
2962 Walsh H P
2963 Leone L J
2964 Santa M M
2965 Hietsch R G
2966 Mc Farland L M Mrs
2967 Moo E S
2968 Henry J J
2972 Blodgett L W Mrs
2974 Johnson Alden
2977 Della Camera A F
2984 Raguso F J
2985 Edgar J W
2986 Lawless L M
2988 Cloherty J F
2991 Hart B J
2994 Evans L T
2996 Ryan John J
2997 Rhatigan Michl
2998 Bergman M M Mrs
2999 Mahoney J W
3000 Finn Insurance Agency
3000 Finn Arth
3008 Dolan T E
3010 Page C B
3012 Rooney M E
3015 Hamel R E
3017 Greenwood W J
3018 Freeman E M Mrs
3018 Harding M P Mrs
3020 Waltham Hy-Grade Liquor Store Inc
3022 Buckley J J Jr
3023 Miller Edw
3024 Hill E I Mrs
3026 Donahue E M
3027 Devane K E
3029 Woolner W R
3030 Baker E F
3032 Chartier Michl
3033 Milligan D M
3034 Power W J Jr
3036 Miller D K
3037 Park M T

**DIAL 894—CONTD**

3039 Trudell F G
3040 Wyman M P Mrs
3042 Goldstein J J
3043 Brennan Mary
3044 Passerello J J
3045 Baronian John
3046 Canter Harry
3047 Ahlquist Theo
3049 Cormier I L Mrs
3050 Barker's Cash & Carry
3056 Tyman Esther Mrs
3057 Concannon T F
3059 Gray A D
3061 Smith M L
3062 Picone J J
3063 Anthony M C Mrs
3064 Waltham Savings Bank
3071 Hoover H M Jr
3073 Childs E W
3074 Cloukey R A
3075 D'Attilio E F
3078 Leger Gloria Mrs
3080 Abbott Rental Co Inc
3081 Leblanc D J
3083 Johnston F W Mrs
3083 Samuels Beatrice Mrs
3084 Dorval Fannie Mrs
3085 Breakspeare L J
3087 Fox J A
3090 Walsh J D
3091 Waugh A K
3096 Mallin L A
3097 Shannon W C
3099 Pelletier E M Mrs
3104 Roche Julie Mrs
3105 Gaudet R J
3106 Ridden D E
3109 Irwin M B Mrs
3110 Professional Recruiting & Office Service
3111 Cosgrove M F
3116 Richards R J
3117 Cannavino A G
3118 Failla Vincent
3119 Silverman M E
3122 Zilinskas W J
3125 Geary M E Mrs
3126 O'Shea Danl
3131 Yarossi P J
3132 Semenchuk Michl
3132 Spilva Ruth Mrs
3135 Mac Donald N C
3138 Shea E S Mrs
3140 Illsley W F
3143 Failla Vincent P
3147 Scott H M Mrs
3149 Johnson Virginia Mrs
3150 Mc Donald Angus
3151 Humphrey E H
3154 Treadwell H P
3157 Stone A M Mrs
3159 Pezzini Joseph
3160 Rogers Pharmacy Inc
3162 Connolly A M Mrs
3164 Russo J F
3167 Cox E J Jr
3168 Rideout P P Mrs
3170 Selmer John
3172 Maloy K P
3173 Mills C E
3178 Levey F J
3181 Monahan B T
3182 Burns E A
3183 Bradley M J Mrs
3185 Rogers J F
3187 Marsh L T Mrs
3188 Weatherbee I E
3190 Connelly L F Mrs
3193 Collura B J
3194 Keefe Joseph
3196 Glynn J F
3197 Whitney E F
3202 Bolton Warren R
3204 Brennan Awning Co
3204 Bigham & Sons Inc
3205 Smerlas Peter
3206 Ideal Concrete Block Co
3209 Poirier Anna Mrs
3210 Mendelsohns Inc
3217 Hamilton F W Jr
3218 Teeven J F
3222 Barnes D W
3224 Richardson E M
3225 Clavin L J
3226 Duplessis Ralph
3227 Brown J F
3231 Quigley Mary
3238 Hubbard F T
3238 Hubbard Frank T
3239 Mandile J B
3241 Floyd V E Mrs
3242 Cormier E J
3244 White H C
3245 Mather M B Mrs
3248 Harvey Margt Mrs
3251 Longleway Joane Mrs
3256 Schuessler F G
3257 Scammell J H
3260 Kilbourn W A
3262 Mc Gowan J M
3263 Gould G D
3265 Messinger C M
3266 Mc Laughlin N J Jr
3268 Aliseo B J
3270 Levensaler L W
3273 Segien C V
3274 Tedesco Michl
3275 Collins J C
3277 Leger Emile
3280 La Fort John Jr
3281 Cooney W W
3283 Chiasson Thos
3286 Cremin Edw
3287 Whalen E J
3290 Patel Jashuhi
3291 Lando J M
3292 Wal-Lex Sunshine Center
3292 Fenton M E Mrs
3294 Grenier P F
3295 Vail J T
3296 Mason D F
3297 Dance L A Mrs
3304 Bresnahan J P
3305 Morse Esther Mrs
3307 Chic Coiffeurs
3309 Foster & Foster
3312 Patuto R C
3313 Glidden R P
3319 Horgan W F
3320 Varnum Park Rest Home Inc
3321 Rando Steph
3322 Kallow R A Mrs
3323 Upham W J Jr
3325 Valente P P
3330 Doiron C I Mrs
3332 Gallagher J P
3333 Morash E R
3335 Morash H R
3335 Bowman E T
3336 Morrison J H
3337 Butcher Evelyn Mrs
3338 Simmons Freida Mrs
3339 Chateau Restr Of Waltham Inc The
3340 Scott T H
3341 Erickson E M Mrs
3343 Gorgone A S
3344 Cheng Hao
3348 Giacosanzio Sally Mrs
3351 Leonelli Gregorio
3353 Mc Cabe J J
3355 Mc Govern J P
3357 Waltham Housing Authority (Ofc)
3359 Palmer J H
3361 Bourgeois Vincent
3365 Kelly J H
3366 Isaacson C G
3368 Barr Ernestine
3370 Chiasson E T
3371 Uhlig R F
3374 Greene Benj
3375 Forsythe Ruby
3377 Poirier Luke
3379 Behnke W F
3381 Brown M E Mrs
3382 Waltham Ultrasonic Machine & Tool Co
3384 Tomao Frank
3385 Daly J J
3387 Waltham Newspaper Delivery Co
3388 Allan M R Mrs
3389 Smith W A
3391 Bezanson L E Mrs
3394 Flodin E C Mrs
3397 Mazzola L T
3399 Waltham Cabinet Co Inc
3400 Sherman Frank R
3401 Veronica's Spa
3403 Walsh Funeral Home
3404 Holter E P
3409 Mc Nally Daisy Mrs
3412 Caisey N F Mrs
3414 Doucette Hector
3415 Reardon M L Mrs
3416 Le Fort R A
3418 Tosti Josephine Mrs
3422 Ferrick Mary
3431 Nevard W H
3439 Dwyer D A Mrs
3440 R E M Service Co
3442 Ahern H B
3443 Stevens F A
3445 Kadlec Robt
3446 Robertson C D
3448 Gisbourne A L
3449 Walsh W J
3450 Murphy Francis Jr
3451 Curry P P
3452 Armstrong R A
3453 Falone A Sons Inc
3453 Falone Antonio
3454 Taranto A J
3455 Landry Eloi
3457 Beggren M W
3458 Bushard G M Mrs
3459 Meunchow N K
3460 Rando S J
3463 Johnson E A Jr
3464 Caswell G E
3466 Martin J W
3467 Orner Marjorie
3468 Dixie Bait Shop
3468 Dicks E V Mrs
3470 Mc Cauley R F Mrs
3471 Cohen I A
3471 Leone R L
3472 Lynch M B Mrs
3473 Dawson F L
3476 O'Mara W R
3478 Bergman Lee
3479 Moulton H M
3481 Our Lady Comforter Of The Afflicted Church
3481 Our Lady Comforter Of The Afflicted Rectory
3482 Jodrey C W
3483 Professional Placement Consultants
3485 Bolser H W
3489 Garber S B
3491 Reynolds J A
3495 Mc Golpin S D
3496 Zammito V J
3496 Vitale Salvatore
3498 Burley M M Mrs
3504 Middlesex Market
3507 Iannuzzo R D
3508 Freeman Margt
3509 Cutler C J
3510 Zielinski J M
3511 Long A C Mrs
3513 Carvelli P A
3519 Pearson Barbara Mrs
3520 O'Brien Ellie
3523 Fleming P F
3524 Connors F J
3525 Santolucito Lawrence
3527 Maher W J
3528 S & S Overhead Door Co
3530 Dally W J
3533 Lane M A
3536 Kearns M M Mrs
3537 Lee W P
3540 Mc Nally A M
3541 Richelson Harry
3544 Pinzone Joseph
3545 Perkins R T
3549 Holland C F Mrs
3550 Camuti Wm
3551 Carney M M Mrs
3552 Bannister R F
3553 Mc Quiggan R I
3554 Wilson J W
3557 Joyce Patk
3558 Howley L F
3559 Star Knitting Co
3559 Leebs Enterprise
3559 Star Knitting Co Inc
3561 Thoms F J
3562 Goldstein C B
3563 Tanner Eliot A & Co
3564 Rockwell J A Mrs
3565 Cannon D E
3566 Viola Nazzareno Jr
3569 Keohane B A
3572 Cusano R L
3573 Bracksey Edw
3575 Smith O S Mrs
3578 Rosenthal Harry
3584 Fawson B V Mrs
3585 Giacosanzio J T Mrs
3586 Deagle C D
3587 Coakley Helen
3590 Hurley D W
3592 Jeannotte R A
3593 Bontempo Cynthia Mrs
3594 Wellman L B
3595 Lebrun L J
3597 Gilkie M C
3598 Cameron R P Jr
3599 Collins P R
3600 Fernald Walter E State School
3607 Tibbetts C H
3608 Ryan W F
3613 Alesse Antoinette Mrs
3614 Kelly A G Mrs
3618 Awiszus E A
3623 Lombardo Philip
3626 Marchand M E Mrs
3629 Simpson J E
3630 Airkem (Div Of Airwick Ind)
3631 Jones F C
3633 Collura Antonina Mrs
3636 Higgins John P
3639 Sylvester Gerard
3644 Dellepigne Mary Mrs
3648 Frisoli D T
3649 Chamberlain G L
3650 Compo Industries Inc
3650 Compo Ind Inc (Br) (Apparel Mach Div)
3663 Hickey N M
3665 Grierson L R
3676 Schreiber Zipora Mrs
3678 Lee G H Laundry
3689 Doyle Madeleine Mrs
3690 Neville E H
3691 Beltone Hearing Service
3695 Clasby L M Mrs
3697 Cook F B
3698 Carr O C Mrs
3699 Stremeckus J A
3702 Mc Cullough T E
3708 Maloney R E
3709 Duddy R A
3714 White C P
3718 Robinson C H
3720 Nardone C A
3721 Ouellette A L
3723 Desforge Homer
3724 Boltin G I
3727 Brown L T
3729 Keirstead Ola Mrs
3734 Paulin R L
3734 Paulin L J
3735 Kann David
3737 Coady A J
3738 Ryan P J
3740 Anderson L R A G
3741 Lexander F R
3742 Casamento Angelina Mrs
3743 Pineau E M
3744 Doheny R A Mrs
3752 Davenport D W
3753 Perkins C W
3755 Caravaglio Joseph J
3758 Cobuzzi E L
3759 Buonomo A J
3760 Dowling M T
3761 Grau J J
3762 Cookson Ralph
3765 Coldwell C T
3766 Leblanc Z J
3767 Leblanc Norbert
3771 Russell Pharmacy
3773 Clancy E M Mrs
3774 Morrison C M Mrs
3775 Green Cynthia
3777 Arnold G L
3780 Wiggin H L Mrs
3781 Gillis A F Mrs
3782 Petricone Mario
3786 Millerick G B

**DIAL 894—CONTD**

3787 Powers J J
3789 Cormier Alderice
3790 Brine Russell
3791 Luiszzo Frances Mrs
3795 Hennessy P J
3796 Heiser F T
3798 Aversa Sebastian
3799 Foley William
3801 Daly E A
3802 Gentile A M Mrs
3805 Marshall Florence Mrs
3809 French H C
3816 Nix J E
3817 Nocella Olindo
3819 Mac Arthur L G
3821 Demeo J Q
3823 Hache Emilienne Mrs
3828 Foppiano Santina Mrs
3830 Coville J W
3831 Newfell C J
3832 French Kath Mrs
3833 Callvin Real Estate
3834 Gullotti L G
3835 Levert Sophie
3842 Denty E H
3844 Lucas A D
3845 Mac Donald G C
3851 Hosmer M A
3852 Murphy R J
3854 Quagliozzi J W
3856 Wahlen W H
3858 Mula C J
3859 Marsocci R A
3860 Goodridge H S
3863 Forbes Irving
3865 Kennedy A W
3866 Smith R B
3867 Desrosiers E L
3871 Griswold S R
3872 Rich W D
3875 Zanco B J
3876 Calnan C B Mrs
3879 Castellano V J
3882 Hannon B J
3886 Cormier A J
3887 Dugas F J
3889 Fahey P J
3892 Logan T P Mrs
3894 Moody H L
3896 Mosca J J
3897 Conrad G D
3898 Campbell R J
3900 Carol's Beauty Salon
3904 Hancock J D
3906 Dorval E C Mrs
3908 Conners B J
3909 Moses Saml
3914 Dorigo Dario
3917 Le Blanc A J
3919 Guncheon J H
3921 Iagulli A J
3922 Martin R P
3923 Petrowsky Rose Mrs
3925 Taurisano M J
3927 Lovejoy H L
3928 Mullen E C Mrs
3929 Berry C W
3930 Decker L B
3931 Chiarelli Stefanina Mrs
3932 English E J
3933 Purdy A E
3936 Boghosian John
3937 Flaherty L S
3937 Horrigan M M Mrs
3939 Vinciullo S A
3940 Lerner Robt
3941 Gagnon's News Service
3943 Long L E
3949 Woodland V J
3951 Sinerati J J
3952 Collett J A Mrs
3956 Strout S S
3957 Russo Anthony
3958 Mahoney S F
3959 Mc Hugh Lucy
3962 Hansen L W
3964 Walsh J B
3965 King G F
3967 Bourgeois E J
3970 Nile A H
3972 Terrio E J
3973 Hertz Harriet Mrs
3974 Summerhayes R W
3978 Blanchard M E Mrs
3979 Aucoin J E
3982 Lacroix Emma Mrs
3984 Beaton J R
3986 Carlson Justin
3988 Hanlon R J
3995 Barden A B Mrs
3999 Legere A J
4001 Luck J E
4009 Sullivan E F Mrs
4010 Colonial Kitchen Inc
4011 Iannuzzo P T
4013 Haverstock W A
4014 Ziolkowski E M
4017 Mc Avoy J A
4020 Zampitella R P & Co Inc
4026 Beran Frank Jr
4028 Vitale S J
4030 Steede M A Mrs
4031 Paradis M J
4032 Braman Frederica Mrs
4032 Collins I T
4035 Mac Donald D A
4036 Marimon Zenith
4039 Moors J L
4041 J & M Sales
4045 Moulton R G
4049 Borrelli Luigino
4051 Adams C W
4053 Galvin E J
4055 Walton L E
4056 Sickles M R
4059 O'Brien Robt
4062 Connolly M J
4065 Hernandez Rita Mrs
4067 Kierce J F
4070 Rusk M F Mrs
4071 Stark James
4074 Ahearn M A
4080 Sterling Jewelers
4081 Eldrett Louis
4083 Waitkunas Steph
4084 Ferrante Rosario
4086 Marobella F J
4097 Jones A C
4099 Clark W H
4100 Hall Machine Co
4107 Bergeron Co Inc
4109 Harvey Mary Mrs
4110 Marquis L A
4114 Flexonics (Div Of U O P)
4115 Chiasson's Frank Auto Repair
4115 Chaisson F E
4116 Bertolami A R
4116 Banden Olive
4118 Mc Nally K A Mrs
4121 King R N
4121 King M J
4131 Collura John
4132 Binda Valentino
4133 United States Spring Corp
4136 Walzer Jan
4137 Leach M F
4141 Coxall T B
4144 Tidman H A Mrs
4148 Furtak John
4156 La Forest Yvonne
4157 La Ronde O J Jr
4158 Harris J J
4159 Aragona Fredk
4161 Imhoff H J
4164 Furlott J E
4165 Reynolds T J
4166 Angelico F C
4168 Wolchok Barbara Mrs
4169 May Eleanor Mrs
4175 Cane P L
4176 King C J
4179 Silver Star Laundry
4182 Dennehy R M
4183 Whittaker J I
4185 Mc Gowan L A Mrs
4187 Alarie Joseph
4188 Cannistraro Salvatore
4190 Tougas Eug L Jr
4193 Brady F J
4195 Spellman J P Jr
4196 De Vincent Raymond
4205 Lombardo C S
4206 Taranto J S
4208 Sherman D C
4209 Ashworth R B
4211 Sanborn T N
4212 Mac Lean G C
4213 Leblanc J J
4216 De Acetis Peter
4218 Jensen D G
4220 Pettis H G Mrs
4222 Mc Kenzie A M
4223 Sullivan J E Mrs
4224 Bruce Drug Inc
4230 Gardencrest Inc
4233 Eaton E J Mrs
4239 Rhodes D M
4241 Bonica L A
4243 Stevens R T
4244 Neufell P W
4245 Erba A J
4247 Lawler S W
4249 Sawicki Stanley
4253 Falzone Ann Mrs
4254 Richard L E
4255 Mc Manus M G Mrs
4257 Peterson H O Mrs
4258 Umina Salvatore
4260 Le Blanc E C Mrs
4261 Powers I H Mrs
4263 Bibbs Alice
4263 Bibbo Bernadette
4264 Blustein Geo
4268 Nolan J S
4270 Labine Norbert
4274 Darling G A
4276 Martin Stanley D & Son Inc
4277 Fisher Florence Mrs
4279 Tomashunas Frank
4282 De Melle L C
4283 Locke A J Jr
4284 French Wm
4285 Flood F J
4289 Darcy J J Jr
4294 Uhlin W R Jr
4295 Scanlon J F III
4297 O'Neil A T
4299 Augustine M T
4300 Metropolitan State Hospital
4306 Dinny Cleo
4310 Butman Douglas E
4314 Carpentino Flora Mrs
4316 Mc Gann M G
4317 Steele I D
4318 New England Stores Inc (Br)
4328 Collett E E Mrs
4336 Mc Carthy Charles
4339 Morreale P R
4342 Reilly O J
4344 White O E
4347 Jones M L Mrs
4348 Gustafson G W
4349 Mac Donald E E
4350 Gauvin Ernest
4351 Carboni Frank Jr
4352 Baker C A
4353 Barca John Jr
4354 Berry L N
4358 Lively W P
4360 Clapp K L
4361 Garnache A H
4362 Robichaud Armand
4363 Eccles T R
4371 Davidson J W
4373 Kulka F R
4378 Masterson J T
4382 Mac Pherson W D
4383 Ollerhead S J
4386 Sylvester D M Mrs
4387 Leighman Edna
4389 Mc Donald J R
4390 Raw-Thong Co
4392 Krol J S
4393 Elfarr Ghali
4395 Cardillo L A Mrs
4396 Olbrys L L
4397 Clementi Paul
4398 Norton M A Mrs
4399 Gustafson Sigrid Mrs
4400 Bonica Steph
4400 Bonica Landscaping
4403 Richardson Electric Co Inc
4410 Trott T T
4414 Cardarelli A J
4415 Innis C J Jr
4417 Munsey H F
4418 Renna G J
4420 Porter R F
4423 Mc Donald Ethel Mrs
4424 Mac Donald Bernard F
4426 Cleary G M
4430 Waltham Lime & Cement Co
4435 Malloy C B Jr
4443 Kimball G H Jr
4443 Kimball Betty
4447 Connerney W F
4452 Zanco Steph
4453 Husson G E P Jr
4455 Lanni C A
4458 Park G P Mrs
4463 Dwyer M F Mrs
4464 Amato Guisseppe
4466 Giangrande R V
4467 Gallagher M L
4468 Mc Cart Marion Mrs
4470 Ryan B E Mrs
4470 Jaillet Clarence
4472 O'Neill Marion Mrs
4473 Logan J T
4484 Melanson M M Mrs
4486 Dowcett C C
4492 State Div Of Employment Security
4497 Peters P E
4500 Middlesex Cnty Second Dist Court Of E Middlesex
4502 Middlesex Cnty Dept Of Probation Second Dist Court
4509 Clark H L Mrs
4516 Savoie Sebastian
4520 Grant P L
4525 Coin Co
4526 Morris P L Mrs
4529 Surrette G M
4531 O'Toole F P
4532 Redfern Nicholas
4535 Fearnley Geo
4538 Keniston E G
4542 Lambrette Rene
4543 Warrendale Appliance
4544 Sal's Beauty Salon
4544 Sergi Salvatore
4549 Wilson A Y Mrs
4556 Scott E T Mrs
4557 Egan J E
4558 Gallant E P
4566 Healey M L Mrs
4570 Taggart's Driving School
4574 Dwyer Paul E
4578 Mankovich Dorothy Mrs
4579 Harrington J J
4586 Banton C M
4589 Johnson R A
4595 Nolan Anne
4596 Sicotte Lexie Mrs
4597 Vasquezi G O
4599 Wilkins P B
4600 Middlesex County Hosp
4606 Wilder H P
4607 Clark E M Mrs
4610 Clouette A H
4612 Hayes J A Mrs
4631 Pratt A F
4640 Gallitano Leo Insurance Agcy Inc
4645 Hills R D
4649 Linfield R W
4653 Mac Pherson Hester Mrs
4655 Hergott E A
4658 Mc Dade Margt
4659 Blay Irene Mrs
4661 Chilingerian John
4671 Doherty J J
4672 Robichaud Raoul
4674 Precious J T
4675 Filosa Osvaldo
4687 Sacco B G Mrs
4688 Lovett C T
4689 Roach J D
4691 Pihl M A
4692 Cuerdon M A Mrs
4696 Taranto Angelo
4698 Vienneau L A
4700 Waltham West Suburban Chamber Of Commerce
4706 Kerns A D
4707 Banks Square Open Air Market

**DIAL 894—CONTD**

4709 Donlan Winifred Mrs
4710 O'Leary W J
4711 Mc Caul D R
4716 Lo Presti F N
4718 Chaisson M C Mrs
4719 Pitre M J
4722 Glidden A A Mrs
4723 Hardric Laboratories Inc
4727 Walker A C Mrs
4730 Graceffa C F
4731 Mosman P N
4737 Oliver L A
4740 Costa S J
4743 Fanara Antonina Mrs
4746 Connolly P K
4753 Hughes J R
4755 Fitzpatrick E S Mrs
4758 Walsh L T
4760 Montgomery Eug
4762 Demoy N P Mrs
4765 Coll J J
4767 Battye H A
4769 O'Neil J F
4772 Mitchell E B Mrs
4774 Doherty F E
4776 Whelan J L
4777 Lindsay J C
4786 Salvucci L Inc
4786 Salvucci Loreto
4787 Maillet D J
4788 Pintabona Philip Jr
4789 Melanson R D Mrs
4790 Whitford H P
4791 Davis Walter
4792 Zarella A P
4793 Stering S S
4795 Provencher V A Mrs
4800 Discland
4803 Facenda J C
4810 Jackson's Garage
4811 Kershner V P Mrs
4819 Gorman P A
4823 Sheehan J T
4826 Riley J G
4828 Sutton E M
4832 Boisvert J A
4833 Ringrose A J
4840 Summerhayes Richd
4844 Daigle G P
4847 Dulong J J
4848 Colwell C A
4849 Barmakian F Z
4850 Olson C O
4851 Cormier Arth
4853 Dooley W S
4854 Rogers F E
4855 Brady P J
4856 Peperi Carol
4857 Pottle S A Mrs
4858 Markham F A Jr
4860 Feeley Gertrude
4864 Savoy J G
4866 Falconer C G
4869 Pickette T R
4870 Hall Gertrude Mrs
4871 Netterstrom Knute
4873 Doucette E J
4874 Jurjurian H J
4876 Finan K M Mrs
4877 Senarian Senar
4879 Tapply M A
4880 Agway Inc
4881 Russo's Art Studio
4882 Doucette Celia Mrs
4888 Pina Florentino P
4890 US Health Educ & Welfare Dept Social SecuritylAdmn
4893 Greene Benj
4894 Brannelly A K Mrs
4900 Lyons Tom Inc
4906 Arsenault Evangeline. Mrs
4909 Weaver C A
4912 Robertson E F Mrs
4913 Morvillo E M
4914 Allied Sheet Metal Heating Co
4924 Gould A F Mrs
4926 Forkin J V
4927 Brown W H
4932 Carstrogiovanni Frances Mrs
4933 Black Supply Co Inc
4936 Torrano A J
4936 Berard J S
4940 Lewis J L
4943 Corkery L F
4944 Testa Joseph Jr
4945 Gallant A M
4946 Kirsch L J III
4947 Davidson R W
4948 Welts Jeremy
4956 Leblanc J L
4960 Cronin J A
4961 Davis Belle
4962 Cavallaro C M
4966 Velella Anthony
4970 Gelinas M R
4972 Nature Foods Centres Inc
4974 Moody S R
4975 Cormier P P
4976 Foote R P
4977 Curran M L
4981 Gallagher H W
4984 Blewitt M F
4990 Waltham Super Bakeries Inc
4990 Waltham Meat Shop Inc
4990 Waltham Super Market
4990 Metropolitan Market Inc
4995 Amelia Upholstering Shop
4996 Le Blanc Y A Mrs
4997 Pilicy F X
4999 Daoud Sami A
5002 Marden C D
5004 Pearson B S Mrs
5007 O'Connell J F
5008 Lesneski F M
5010 Cummings Co
5011 O'Neil B J
5012 Miller G E
5017 Mc Gann L T
5018 Potter B C
5022 Driscoll L J
5023 Leblanc R H
5027 Denk E G
5028 Walsh M M Mrs
5029 Michaels Pauline Mrs
5030 Cochrane H A
5032 Rand W W
5034 Gray H C
5035 Mannion W F
5039 Littell A R
5042 Wright Ronald
5044 Velella John
5046 Selines F E
5049 Anderson R W Jr
5054 Lomartire L L
5056 Hansen-Mac Phee Engineering Co Inc
5058 Bleachery Service Station Inc
5060 Jodice Controls Corp
5066 Arsenault Jessie Mrs
5068 Coates R J
5069 Lore John
5070 Mahoney Miles
5071 Mac Kenzie D R
5074 Cardarelli James
5075 Kenyon H B Mrs
5077 Dunn F J
5078 Hartley Mildred Mrs
5079 Le Blanc Ronald
5080 Rupert Mary Mrs
5081 Ouellette P J
5083 Olson A L
5086 Mason Andrew
5086 Mason's Welding Inc
5089 Phillips M L
5090 Dowdy Robt
5091 Barbara Ann Bakery
5098 Giardina F A
5105 Petersen I M
5107 Cooney D L
5111 Munro H C Mrs
5114 Davies V L
5116 Roehr Tool Corp
5120 Dunn W J Jr
5121 Ticehurst A F
5122 Hamilton F A
5128 Brincklow J F
5130 Doherty F X
5135 Fahey J M
5136 Gallagher C R
5138 Quinn M A
5140 Connelly J F
5141 Tavener M S
5143 Taylor T F
5144 Titus W A Jr
5145 Stevens B M Mrs
5146 Temple Beth Israel
5153 Hardy D W
5154 Leger Marie
5154 Woods T S Mrs
5156 Cavanaugh B S
5158 Annunciata C R
5165 Granchelli M N
5168 Cocco Daniano
5169 Frost F J Mrs
5172 Shaughnessy W A
5175 Kiesling Robt
5176 Sangeleer G L
5178 Tajuddin Mohammed
5179 Albanese V J
5181 Damoiseau J L
5182 Benoit R A
5184 Mc Laughlin P J
5185 Prescott W R
5187 Tierney F J
5188 Demeo F A
5189 Mc Ivor E J
5191 Gumm I N
5192 Young D W
5193 Wahnon John
5194 Rowe A W
5195 Rubio P J
5196 Glancy B F
5198 Swanson Olga Mrs
5201 Cusano James
5202 Walsh M W
5203 Seaburg Annie Mrs
5204 A & F Typewriter Co Inc
5207 Wagner P S
5209 Di Paolo R V
5211 Deneen A M Mrs
5213 Baranowski S P
5214 Mancuso Ella Mrs
5215 Todd A D Mrs
5218 Caramanis C K
5223 Leblanc J L
5230 Beaver Rudolph Inc
5234 Coonley P S
5236 Fiorelli A W
5239 Beer F A
5241 Gaudet Sarah Mrs
5247 Bomba Maria Mrs
5248 Morrill P R
5249 Manero Antonina Mrs
5250 Mabie L J Mrs
5252 Illsley C F
5254 Barbarick G C
5256 Newsham Grace Mrs
5257 Archibald Nellie
5260 Phillips Olive
5264 Piety Corner Nursing Home
5266 Segien R F
5270 Emerson C O
5272 Pittorino Cath Mrs
5274 Eldredge M C
5277 Scott G N
5284 Rooney J M
5288 Feeley L M Jr
5289 Gallant E E
5290 Frank's Beauty Salon
5291 Despres R J
5293 Cincotta Steph
5294 Marks Beautyland
5295 Young Men's Christian Association
5295 Camp Cabot Y M C A (Day Camp)
5299 Hawkins I M
5301 Miani J A
5303 Mc Carthy A P Mrs
5304 Jordan R W
5306 Comeau A M Mrs
5307 Cormier P L
5310 Glasier P B
5311 Mc Gann B J
5318 Sallstrom Roy
5319 Caliri E E Mrs
5320 Paige W N
5322 Murphy R F Jr
5323 Boone P G
5325 Kendrick C E
5333 Fournier S B Mrs
5339 D'Amico J N
5342 Brener Marcus
5344 Kelly F J
5345 Valiante J P
5346 Foley W G
5347 Pruneau P R
5348 Lyons H B Mrs
5350 Newton-Waltham Glass Company
5352 Midway Package Store Inc
5353 Russo Maria Mrs
5356 Hong Yong
5359 Gerard Edmund
5361 Buscemi Salvatore
5363 Toomey G F
5364 Vanaria Mary Mrs
5365 Ramberg R J
5367 Street W D Jr
5369 Browne F H Jr
5372 Gordon Billiard Supply Co
5372 Gordon Billiard Supply Co
5378 Cormier E E Mrs
5380 Kaskiewicz C M
5381 Draper L M
5387 Martin J P Jr
5388 Holmes Richd
5389 Collette Delina
5391 Dale Chesley
5392 Pothier E M Mrs
5393 Baxter F G Jr
5397 Capoccia Victor
5411 Zolla Vito A
5412 Chiasson E J
5413 Durham E D Mrs
5414 Guelli R P
5425 Morreale V J
5425 M & M Printing Co
5428 Easton M D
5433 Renna Frances Mrs
5441 Ferrick A M
5444 Sherwin Williams Paint Co
5451 Everett R P
5452 Canter N D
5453 Choi J Y
5455 Castellana M A Mrs
5456 Boyd H T Jr
5459 Chipman E W
5465 Keady J T
5469 Salemme M M Mrs
5470 Le Cain M V
5471 Moffett R W
5472 Pomerlau R J
5473 Murphy C A
5476 Mahoney P J
5478 Bianconi F E Mrs
5480 M & M Mechanical Contractors Inc
5484 Campana J E
5490 Hart R J Jr
5493 Thibeault L C Mrs
5496 Serrentino Vincenzo
5497 Spinelli R L Mrs
5506 Myette C H
5507 Hession J J
5508 Zaia A L
5511 Pope W A
5513 Rawlings E B Mrs
5514 Vitale A G
5516 Gustavson D G Mrs
5518 Robichaud A G
5525 Daly M J Jr
5530 Canter Max
5536 Pittari J M Mrs
5537 Fucci N W
5538 Bowers S B
5539 Miller G H
5548 O'Dea M T
5549 Nolan Jennie
5551 Kingsley E L
5552 Cole W A
5559 Doucette Mary
5565 Bordenca Morris J
5566 Keigwin M T
5567 Kempton J V
5568 Kelly A R
5572 Connor L W
5573 Thibault Gloria
5574 Richard J A
5574 Archambault E L
5575 Whitcomb W D
5577 Berkman Oscar
5579 Elander J R Jr
5585 Hardy H M
5588 Poulin A J
5591 Dentino F A

**DIAL 894—CONTD**

5593 Cohen A A
5594 Hession A M
5599 Buckley I J
5603 Bourgeois T C
5607 Andrews R I
5620 Gullotti Germaine Mrs
5629 Carlson C G
5633 Ordile F J
5635 La Fortune D A
5637 Scientific Devices
5644 Fucci F P
5647 Fox S M Mrs
5648 Poirier S P
5651 Clark E Z
5659 Bressette L T Mrs
5669 Romanowski J B
5671 Signatection Inc
5678 Lupo C J
5680 Glass Media Studio
5681 Racine F O
5687 Uttaro F J
5688 Sheer Louis
5690 Eisan R C
5691 Santamaria Rosina Mrs
5698 Veilleux P J
5699 Lacrosse S J
5700 Carpet Outlet (Div Of Waltham Floor Covering)
5701 Carpentino F J
5702 Lement & Associates
5703 Sloane J F
5717 Cox R D
5718 Wilson C M
5724 Kingsbury W J
5725 Phillips Mary Mrs
5727 Cardone Nicholas
5728 Fox A I
5730 Pazzano R J
5733 Salamone Wm
5736 Droz M B Mrs
5740 Furdon W E
5743 Boucher J J
5745 Santoro R M Mrs
5748 Owen R E
5754 Romard R D
5755 Carll K W Jr
5756 Aucoin Eliz Mrs
5757 Mosher A A Mrs
5759 Boisvert H M Mrs
5769 Santolucito H R
5771 Cartier F C
5777 Higgins E J
5778 Wilson C A Mrs
5779 Veckery M P Mrs
5782 Chute G A Jr
5791 Laspada Vincent
5794 Terrasi C A
5795 Mc Grath Cath Mrs
5796 Frangello F E
5800 Cassell Monument Co Inc
5801 Albee Marketing Inc
5805 Doucet M A Mrs
5808 Steeves V Y
5810 Costello A J
5814 Johnson S O
5822 Gilardi I M Mrs
5825 Isaacson A E
5828 Gaston M T
5829 Doucet Lawrence
5831 Padilla Victor
5835 Famosi Vincent
5837 Denault M J Mrs
5838 Livoti Anna Mrs
5841 Comtorgage Corp
5842 Cassella J J
5844 Kelner Albert
5845 Rooney F C
5846 Phillips C V
5847 Miller E B
5848 Horsik L F
5849 Curtin M S Mrs
5850 Jenkins Donald
5855 Creighton Delia
5863 Keyes L E
5867 Isaacson A V Mrs
5870 Lazaro Joseph
5871 Anderson R M Mrs
5873 Dion R A
5874 Cohen Rose Mrs
5875 Lally M O Mrs
5882 Bergeron A J
5885 Murphy P F
5887 Zammuto J J
5888 Higgins R A Jr
5892 Santa Maria S A
5904 Sullivan J J Jr
5908 Phillips W H
5909 Boyd Frances Mrs
5910 Chisholm W J
5911 Rooney T F
5920 White E P
5927 Mooney M F
5928 Powers R F
5932 Biggins M M
5934 Cain F A
5937 Fitzpatrick Eleanor Mrs
5939 Cetrano S G
5944 Mangan M A Mrs
5945 Thurston R C
5950 Angelo Peter
5957 Forbes R M
5965 Hart D P
5967 Ben's Auto Parts Co
5969 Ritcey E C
5970 Stenquist Warner
5971 D'Amore Guy
5974 Miller D E
5976 Mc Inerney Mary Mrs
5977 Donlon T J
5982 Cafarella Mary Mrs
5987 Ialongo F A
5989 Mc Ivor M E Mrs
5996 Lisa P G
5997 Malkofsky Mark
5999 Schaufus A J
6016 Keane L M Mrs
6018 Bumpus W A
6025 Mullen R T
6026 Madden R J
6028 Leventhal Sylvia
6030 Hoffman B W Mrs
6033 Cormier G L
6036 Mc Mahon B R
6038 Mazzocchi P K
6039 Brossi A C
6040 Waltham Industrial Cleaning Inc
6043 Sivewright Bertha Mrs
6045 Jacobs Nancy Mrs
6045 Jacobs G W
6045 Belliveau Leonard
6049 Isaacson H E
6059 Kinnon J F
6060 Griggs R W
6064 Vienneau A H
6065 Annecchiarico David
6067 Blanchet W E
6068 Escor S A
6072 Bilt Rite Aluminum Products Co
6073 Scott G A Jr
6075 Edry W A
6079 Rushton A M Mrs
6082 Cormier A J
6083 Carleton T J
6085 Szabo E F
6088 Giugno M T
6089 Cellucci D A
6090 Houston D A
6091 Pentleton R B
6094 Gautreau Roberta
6096 Damboskey F P Jr
6097 Di Ieso N V
6116 Lison Alderie
6119 Forbes Alan
6120 Cole I M
6123 Poirier Albenie
6125 Chakalis Athanasia Mrs
6128 Joyce M A Mrs
6131 Raimondi A J Mrs
6133 Dacey R F Jr
6134 Gaudet J C
6137 Houle J M
6139 Waltham News
6140 Dean Dairy
6142 Kelley John
6143 Cotton J H
6149 Olivo D J
6153 Samuelian Kourken
6157 St Marie Philip
6158 Haines J G
6160 Hemphill C V
6161 Brasco Florist
6166 Mulroy Richd D
6169 Hagg A G
6170 Velardi A R
6173 Hanagan J R
6175 Link J E
6178 Caragulian C A Mrs
6186 Rancatore A V
6190 Starck R E
6196 Lynch M G Mrs
6217 Vail G A
6218 White W V
6219 Goodell W J
6220 Testa D E
6221 Aubert R C
6222 Unique Press
6229 Cardone Corindo
6230 Leger A E
6231 Leach L M Mrs
6232 Cannistraro F G
6234 Silva Joseph
6239 Grimes J J
6241 Popsuj P H
6242 Mullin T J
6249 Cormier O R
6253 Harold Bertha
6254 Bowman T F
6258 Coxall H C
6266 Kerr O E
6269 Leonard M M Mrs
6270 Boehne R F
6271 Turner H R
6274 Mandile Salvatore
6275 Clark W J
6276 Long A C
6277 Ridenti J C
6280 Fogg S D
6284 Sanger Margt Mrs
6287 Fortier L G
6293 Storlazzi A E
6295 O'Malley H J
6296 Alagna Paul
6297 Mooney J R
6298 Gero Zsigmond
6299 Mc Cassie P A
6345 Mc Bride J M
6346 Richard M A
6351 Byrne E L
6352 Bisson J D Mrs
6356 Mc Cauley C W
6358 Lindsay S C
6359 Moldoff Benj
6362 Mac Neil A M
6363 Karnella J C
6364 Greco E V
6365 Petrie J F
6368 Cierri L C Mrs
6369 Follette Henry
6372 Olson B R Mrs
6379 Sergi G J
6385 Simmons C E Mrs
6386 Greeley N T
6390 Jarnis G M
6392 Matthews B V
6394 Collura S J
6396 Mc Menimen A M Mrs
6397 Fitzpatrick P J
6404 Automotive Body Co
6405 Duggan Walter
6408 Hanania Barbara
6409 Seavey Janet
6412 Cafarelli J L
6413 Bernard A M
6417 Secord Kenneth
6419 Bednar S L
6422 Kaloyanides Steph
6423 Doucette G P
6430 Davis M E
6431 Weinzapf J T
6433 Hertz E R
6435 Hachey R L
6436 Launder Percy
6445 Dennis M R
6452 Mc Carthy J F
6455 Laviolette E J
6457 Languzzi Pasquela
6463 Delaney S H
6464 Gallitano Leo
6465 Yorston W W
6466 Harris A L Mrs
6469 Harte B T
6470 Campana R W
6471 Le Blanc E J
6474 Defino J T
6481 Hines P C
6488 Lichenstein Eliz Mrs
6490 Alibrandi J A
6491 Hunt J G
6493 Carulli A R
6500 Newton Waltham Bank & Trust Co (Br)
6500 Newton-Waltham Bank & Trust Co
6500 Newton Waltham Bank & Trust Co
6500 Newton-Waltham Bank & Trust Co (Br)
6525 Richard J L
6528 Sennett Edna Mrs
6530 Pineau M H
6534 Edmonds J E
6536 Fucci Dominic
6541 Gilligan J F
6542 Pesce Helen
6543 Robinson R D
6544 Aucoin Lucy Mrs
6547 Klanian Grace
6548 Kelly J B Jr
6549 Saulnier R L
6550 A C Auto Service
6555 Wilbur E D
6557 Dick W B Mrs
6559 Taylor T W
6561 Rizzo Richd
6564 Murphy L F
6566 Cormier R J
6573 Lupinski E J
6574 Demeo B E
6579 Danielson G S Jr
6581 Destasio Jeanette Mrs
6587 Hodder R E
6590 Fogg R J
6591 Palumbo A E & Son
6592 Cristofori A A
6595 Bourque R R
6620 Vincent W E
6622 Mc Guire J H
6625 Kasabian K K
6626 Goodrow J S
6629 Rizzo L J
6630 Wilbur R E
6632 O Connor T A Mrs
6637 Elliott E P
6639 Verros A A Jr
6642 Gosselin R L
6645 Chen W W
6647 Berkstresser R W
6649 Melanson D C
6650 Akillian J G Inc
6654 Riccio Gennaro Jr
6655 Le Blanc J E
6660 Sjostedt E W
6664 Wheelden I M
6665 Schebeci A F
6668 Collura J P
6671 Ellegood H A
6683 Griffin R T
6684 Mc Carthy J D
6685 Salvini D A
6690 Brennan C A Mrs
6691 Pollock A P
6692 Uberto J C
6693 Kelly J J
6695 Del Fino J S
6696 Myshrall Barbara Mrs
6731 Leavitt H S Mrs
6732 Neshe J F
6733 Spitz Sadie Mrs
6734 Callahan W F
6736 Desrosiers J P
6737 Scipione Bernadette Mrs
6739 Mahoney J H
6743 Lamarque P J
6744 Kashata F R
6746 Busa P R
6746 Rudy's Landscaping
6747 Le Blanc E R
6749 Gillen R W
6753 Rumpf P H
6757 Kelley J F
6758 Frostig R H Mrs
6760 Rando J S
6761 Connor J V
6763 Mac Donald A M
6766 Bonica E J
6767 Treglia Filomino
6771 Malone Salvatore
6773 Le Blanc J A
6774 Wells H F
6775 Matteson M A Mrs
6776 Rizzo Salvatore
6779 Dallacosta E E Jr
6780 Ouellette J J
6782 Aykanian Minas
6785 Le Blanc Emile
6790 Tiano Roy

**DIAL 894—CONTD**

6791 Thompson Viola
6795 Arsenault G A
6796 Champagne P A
6799 Sullivan J J Jr
6800 Tyler Wat Co Inc The
6810 Waltham Federal Savings & Loan Assn
6810 Waltham Federal Savings & Loan Association
6822 Zeytoonian N J
6824 Byrne Agnes Mrs
6825 Mort Dorothy Mrs
6827 Bibbo R J
6831 Flick H A
6832 Shea Mary
6835 Sullivan M A Mrs
6838 Aucoin A J
6840 Kanaly D W
6843 Baldwin F M Mrs
6845 Masciovecchio J J
6849 Mc Kenzie P K
6850 Belliveau H T
6852 Sennett A L
6853 Coleman J P
6855 Thomas M F Mrs
6857 Mahoney E J
6860 Sanger C E
6861 Romotsky Maxwell
6864 Kadzis A J
6865 Wareing E J Mrs
6867 Gearty D L
6872 Chace H M Jr
6873 Bonfilio F E
6875 Mansfield K F Mrs
6876 Cormier A J
6877 Arsenault W J
6884 Yankauskis A J
6885 Powers M T Mrs
6889 Pacheco J A
6891 Casey R P
6892 Paquette Tool & Die Shop
6893 Short R E
6896 Jigarjian Paul
6915 Cail G R
6920 Kershaw Eliz Mrs
6925 Wildes Winifred Mrs
6931 Glovin Harry
6932 Mizzoni R F
6933 Pearl Mary Mrs
6936 Donovan J I
6949 Doyle G M
6950 Dion E J
6951 Boyer A E
6953 Cardarelli M E
6955 Chase D J
6957 Brewster Elsie
6963 Stolowski Sylvester
6964 Burroughs J E
6966 Hannigan J F
6967 Moran J S
6968 Fiorelli A A
6972 Randall M B
6975 Sunset Realty Trust
6979 Chiasson G J
6980 Coraccio G J
6983 Chapman Otto
6986 Crook C M Mrs
6988 Mac Kenzie D W
6990 Le Blanc J A
6999 Claffey J J
7015 Leblanc C J
7016 Wilson W A
7020 Tortorella Carmela Mrs
7021 Landry T F
7023 Smith E A Mrs
7026 French J H
7034 Rogers G V Mrs
7035 Hartigan E A
7038 Aucoin J D
7042 Miele Josephine Mrs
7048 Alongi T J
7049 Roche Paul
7050 Sterling Insulation Mfg Co
7052 Ryan G R Mrs
7057 Crossman A M Mrs
7058 Neville B J
7059 Bennett Steph
7063 Alesse R J
7064 Pomponio Lorraine Mrs
7066 Oliva Angelo
7068 Fucci A J
7069 Salpietro Wm
7074 Desaulniers A V Mrs
7075 Silva J A
7076 Arcese E R
7077 Brown T A Jr
7078 Baldwin Eliz
7079 Monahan J F
7081 Ahern M B
7088 Rooney P B
7089 Clancy Patricia
7093 Terenzio C W
7098 Fenton D J
7099 Velardi J S
7104 Imbordino Joseph
7105 De Rusha W H
7107 Mc Namara M E Mrs
7122 Kenney B P
7129 Green H M
7130 Pavone J P
7135 Shapiro Philip
7136 Westcott E C
7138 De Gregoris Vincent
7139 Morreale J A
7140 Hodder L E
7143 Lauricella Paolo
7144 Leger Didace
7145 Daddona J J
7146 Secord P G
7149 Donnelly M E Mrs
7152 O'Neill L T
7154 Mc Lellan J A
7155 Feeley F A Jr
7156 Appleby Q L
7158 Peterson G D
7159 Connors F L
7160 Mc Laughlin J A
7162 Taylor F E
7163 Le Blanc P R
7167 Mastrogiannis James
7170 Brown T H
7171 Almeida J J
7173 Lement B S
7174 Gallagher L T
7184 Kenney N E
7185 Anjoorian J A
7186 Mullin Hugh Carpets & Rugs
7187 Moriarty P V
7189 Kennedy Dorothy Mrs
7190 Dolbier C B
7192 Discount Clothing Outlet
7196 Izzi Attilio Jr
7197 Annunciata A R
7198 Devona C S
7199 Circeo Quirino
7209 Falzone Helen
7212 Connors P M Mrs
7213 Ritchie G L
7214 Mac Leod H F
7216 Vasile D L
7217 Gardiner S F
7219 Curtis P E
7223 Geller Frymet Mrs
7225 Belida Paul
7227 Smerlas Lambert
7228 Slager R C
7229 Le Blanc J R
7233 Hughes J J
7234 Heatley Joanne Mrs
7236 Davis R C
7239 Kokidko J P
7241 Hansen C S
7242 La Pierre H L
7244 Stratton D B
7245 Luizzo A B
7252 O'Brien J P
7253 De Simone Joseph
7254 Tenaglia Dominic
7255 Delaney Bertha
7257 Schoener E B Mrs
7258 Cook J D
7262 Cronin F J
7264 Burke P E III
7265 Goyette C M Mrs
7266 Mc Mahon G G Mrs
7268 Dowell Donald
7277 Tanner E A
7280 Boudreau J E
7281 Maillet V E
7282 Murphy J R Jr
7283 Fraize M L
7287 Morrissey J C
7288 Parisi Angelo
7296 Slattery L J
7298 Le Blanc J A
7299 Irvine E C
7300 Linear Electronics Co
7305 Pugsley M H Mrs
7307 Pratt Richd
7308 Brooks N F
7309 Babineau V J
7310 Standard Thomson Corp
7331 Brown M M Mrs
7332 Sharpe E H
7333 Marcinowski R P
7335 Deleo R R
7337 Sheehan E J
7338 Mitchell W A
7340 Huegel A C
7341 Zagwyn P H
7342 De Vincent Farms
7347 Sennett L R Mrs
7349 Gaudet R J
7351 Dibona Anthony
7354 Gauvin W J
7356 Mongiardo Frank
7358 Gandolfo Edw
7360 Malafey K B
7366 Kelley R T
7367 Nadeau Charles Jr
7370 Canty T H
7372 Rolfe R T
7374 Fournarakis Solovo
7376 Ricci Joseph
7378 Mc Mullin Edwin
7381 Darcy G A
7387 Ferrullo A M
7393 Algeri R C Mrs
7397 Alper B D
7398 Faulkner F E
7400 Becker Auto Supply Inc
7407 Virgona Felix
7409 Siteman H O
7411 Pisano R M Mrs
7412 Neck L G
7415 Babin Alphonse
7418 Maillet Ernestine
7420 Kerr J J
7422 Wellington Ann
7423 Hartley J E
7428 Rochon G T
7429 Holland S J Jr
7434 Peterson David
7435 Mandile John Jr
7436 Zammuto R A
7437 Annello Frank
7438 Bates Pharmacy Inc
7446 Makin M L Mrs
7446 Fuller M E Mrs
7451 Sobolka Wm
7452 De Marais L G
7456 Jones R L
7458 Schneider B M
7465 De Marino Ralph
7468 Silver R E Jr
7474 Manko Heinz
7482 Giles L P
7487 Lyons M A
7489 Healion J J
7490 Hynes M J
7493 Phelps Geraldine Mrs
7497 Dyer P W
7498 Pettis A C
7499 Bowlby O L
7504 Blair L D
7512 Corcoran G A Mrs
7517 Speer Brownlow
7524 Cairo M K
7525 Forster E J
7529 Castellano J M Mrs
7530 Kelly H D Mrs
7531 Baker David
7532 Velardo T A
7533 Coyne L I Mrs
7538 Chiasson Medee
7543 Behrikis J N Rev
7544 Flanagan J J
7545 Flynn J A
7546 Richard G J
7548 Carroll J H
7549 Shaw W R
7558 Jais K P Mrs
7559 Mallozzi Salvatore
7561 Kilmain A B Jr
7562 Canning Madge
7563 Vasselin C H
7566 Malone John
7568 Namias Jack A
7570 Cashion K L Mrs
7572 Heinrich H N
7573 Meehan R J
7577 Mc Kee R A Mrs
7579 Doucette P M
7585 Hanlon R A
7589 Evans R E
7590 Sullivan R L
7591 Jordanais L E
7597 Vosgerchian Goren
7600 Beatty Brothers Pharmacy
7604 Mc Enaney M A Mrs
7605 Allia Joseph
7615 Medeiros A A
7616 Maguire J T
7617 Pettigrew G R
7618 Kerr W E
7623 Walsh S E
7625 Arancio N J
7628 Johnson K J
7630 Klonel Allard
7635 Graziosi J G
7639 Foster J J Jr
7643 Pizzi Albert
7645 Willscher S G
7646 Francis Eliz
7647 Amici J J
7648 Fucci R A
7649 Chisholm Wm
7650 Kiwatkowski J S
7652 Sack Albert
7660 Kaszubski M H
7663 Theriault Emma
7665 Gauthreau Rita
7666 Vulgaropulos A A
7667 Antonucci Nicholas Jr
7669 Dennison J H
7671 Ahlquist Steph
7676 Bilikas Gregory
7681 Johnson S E
7682 Scali N V
7684 Russo T J Jr
7685 De Meo F G
7691 Graziano A X
7695 Caruso G A
7697 Trimble R J
7699 Breau Archille
7701 Laurel Card & Gift Shop
7703 Kannaly J R
7705 Merrullo P J
7708 Twomey J D
7730 Bozack J H Jr
7735 Morley Christine Mrs
7737 River Street Auto Service Inc
7738 Pearlman Hiram
7741 Melanson G R
7742 Arsenault M E Mrs
7744 Scarlett J J
7746 Finamore Violet Mrs
7748 Mac Askill C H
7770 Bouchie M M Mrs
7771 Calnan R F
7779 Fennelly R M
7820 Gallagher R H
7822 Kevorkian Agnes Mrs
7825 Maillet J L
7828 Husselbee R H
7829 Le Blanc E J
7830 Fournier Steph
7832 Callahan B L Mrs
7835 Olsen Gjerding
7836 De Costa Manuel
7838 Economo N G
7840 Niles J T
7842 Stocki R E
7843 Delaney R R
7844 Divasta E A
7845 Druwing J A
7846 Connelly P A
7856 Fountain A L
7859 Steede J R
7860 Hayward Thos
7863 Peavy A H
7865 Cotugno D L
7866 Cedrone G J
7867 Spall E H
7869 Howard C A
7870 Smith H C Jr
7872 O'Brien M C Mrs
7873 Dudley R A
7881 Rea W W
7882 Thompson Margt Mrs
7886 Santoro C C
7894 Burke C J
7895 Campbell J A
7897 Hahn F S

**DIAL 894—CONTD**

7899 Chapdelaine W F
7900 I B E W Bldg
7900 International Brotherhood Of Elec Wkrs Local 1505
7908 Colombo Lucy Mrs
7909 Irving E B
7916 Esposito R L
7927 Mc Kenna Madeline
7928 Chagnon Thos Jr
7929 Dufromont R J
7933 Zaccagnini A P
7937 Gallo Albert
7938 Abbadessa J A
7950 Boudreau Arth
7951 Carchia D E
7952 Custom Fabricators Inc
7952 Custom Dynamics
7953 Gamble W H
7958 Finnigan J J
7960 Nasco C F
7962 Gatta P R
7964 Aucoin G P
7964 Taylor P H
7968 Cobb N R
7972 Cathcart J N
7974 Powderly R H
7978 Shreenan A J
7979 Gudbrandsen P W
7985 Keating P L Jr
7987 Jenks J M
7988 Lyons Madeline
7990 Bourgeois A J
7992 Archibald R D
7996 Adams R J
7998 United Tire Corp
8037 Pappas C D
8061 Dallaire N J
8063 Higgins Evelyn
8073 Barba Salvatore
8075 Young G L
8077 Chiasson E B
8091 Cox J G
8092 Grenier N M Mrs
8093 Randolfi Marco
8096 Babin G J
8097 Della Pace Domenico
8098 Lambardo F S
8122 Smith C J
8126 Coxall S B Mrs
8130 Alagna Salvatore
8133 Stone C E Jr
8139 Burns J J
8141 Weisberg E M
8142 Foley J A Jr
8144 Harwich F L
8145 Mc Govern T F
8146 Hashim Dick Organ Studio
8147 Orlando J A
8157 Egan M J
8161 Leblanc E J
8164 Desrosiers Jeanette
8177 Elliott M A
8181 Di Luca Henry
8185 Dunphy J W
8186 Hakar Charles
8187 Taranto R I Mrs
8188 Campobasso E D Mrs
8189 Holland Michl
8191 Goudas J E
8192 Maher C M Mrs
8193 Mc Mahon A H
8194 Murphy P J
8197 Baburins Victor
8208 Buscemi Raymond
8211 Meyler Bernard
8212 Westing S W
8213 Gordon M L
8214 Goodwin J T
8215 Kelley H G Mrs
8219 Brown M S Mrs
8235 Hyson R G
8238 Telford James
8239 Arnold H T
8240 Steckel F E
8242 Mc Cormick W H Jr
8243 Rosen Saml
8248 Capello J J
8249 Farrell Doris Mrs
8255 Humphreys G J
8256 Taranto Antonio
8257 Bamforth Charlotte Mrs
8258 Ciccolo J E
8260 Therrien Joseph
8270 Yobaccio R J
8272 Tullo M L
8273 Brasch Martin
8291 Churakian A V
8293 Walsh R W
8296 Genest L L
8299 Despres L J
8310 Hopkins A J Mrs
8322 Driscoll A E
8324 Mason L A
8325 Peltier M H
8327 Ravesi T G
8328 Brunaccini J J
8329 Rittenburg Geo
8335 Johnson E S
8336 Kelleher William
8337 Poirier D A
8340 Melanson Bernard
8348 Scalzi D J
8354 Rea J C
8356 Boudreau J E
8361 Bergantino Carmen
8362 Crowley J F
8365 Caissie G J
8369 Ferreira Edmund Jr
8382 Rossillo Philip
8384 Palmerino A J
8389 Robichaud O G
8391 Kent A P
8395 Thompson R E
8396 Tabor P H
8397 Sturm F J
8400 Betronic Associates Inc
8520 Gray W E
8557 Deveaux J P
8560 Calabufalo R E
8566 Woods J E
8568 Lally R T
8570 Russo D A
8572 Lombard C C
8578 Adams Chester
8581 Chillemi Carmela Mrs
8589 Sorli E H
8608 Leblanc Lorenzo
8611 Bardsley W G
8612 Pettengill D E
8616 Birchler W C
8618 Briganti Louis
8619 Gorgone G S
8621 Fenton K T
8626 Callahan J C
8629 Freeman G C III
8631 Woods A C
8641 Waltham Cleaning Laundry
8642 Veilleux P J
8642 Veilleux A M
8646 Brady M A Mrs
8649 Barrile Vassar Mrs
8652 Phillips D C
8653 Quigley Virginia
8656 Cameo Chair
8658 Falzone J P
8664 Young C W
8665 Cusano R R
8668 Blanchard Florida Mrs
8672 Cassidy T J
8673 Di Bacco J G
8674 Philbrick Geneva
8676 Mele Fausto
8684 Albee H F
8689 Doyle P W
8692 Stitt W U
8730 Penniman G A
8733 Olsen M A Mrs
8737 Antonellis L R
8738 Perkins R L
8756 Bucknam H J
8761 Janetti Domenic
8765 Howard F T
8766 Daley J T Jr
8768 Duport R M Mrs
8777 Davis M M Mrs
8778 Wentworth E H
8780 Ring M J Jr
8781 Hill F J
8782 Anderson W F
8783 True J A
8788 Hinckley H R
8789 Connolly R A
8790 Patten Steph
8790 Wright R A
8791 Lally R J
8793 Shaughnessy D C
8794 Mallozzi Glovanni
8796 Sweet F B
8798 Walker Plaza
8855 Sottile Joseph
8869 Guadagnino L A
8874 Brandt J C
8877 Picariello C T
8878 Flaherty M M Mrs
8882 Patrick A J
8884 Doyle J R
8907 Wightman D T
8912 Daly B B Mrs
8994 Gailius A V
8996 Downing W J
9000 West End Chevrolet Inc
9013 Bourgeois P A
9015 Kilbane T J
9016 Cooley A R Mrs
9017 Hersom R A
9021 Bergeron P J
9024 Gill J L
9026 Sablone J A Jr
9028 Meadows R J
9030 Pino Anthony
9035 Sweet A C Mrs
9039 Thompson Paul
9040 Malone Wm
9041 Leblanc G J
9048 O'Brien R T
9049 Aucoin W D
9055 Shepard R F
9056 Shaw S H
9058 Faulkner P A
9059 Boucher M E Mrs
9061 Neal E L
9067 Vinciullo A D
9068 Guerin L H
9069 Pheaume K A Mrs
9070 P K Realty
9071 Rando Phillip
9072 Clement L E
9073 Smith W E
9074 Lally J M
9075 Burns J C
9076 Le Blanc Laurette Mrs
9078 Hodgdon A J Mrs
9080 Johnson C M Mrs
9082 Barden B L
9083 Godin M R
9084 Mc Hugh M E Mrs
9085 Orr E E
9087 Scully J I
9089 Graham M N
9094 Slater Gwenith Mrs
9098 Morrison J J Jr
9099 Martin T G
9102 Mills S A Mrs
9106 Locke A S
9107 Bowen E E Mrs
9110 New Ideas Advertising Inc
9111 Bardsley W G
9117 Vanaria C L
9119 Krom A J
9122 Breault Malvina Mrs
9123 Rogers K G
9126 Norman Ralph
9127 Melanson L M
9133 Delaire Ida Mrs
9134 Paladina Rosalinda Mrs
9135 Carey A M Mrs
9139 Sewall M H Mrs
9140 Peterson D C
9144 Pitre Leonard
9146 Bourque Matilde Mrs
9148 National Door Corp
9150 Devincent A E
9159 Von Dohlen R F
9163 La Cava J A
9171 Isaacson R E
9172 Vary C P
9174 Costantini Antonio
9175 Pelletier E B Mrs
9178 Lombard Charles
9180 Abbott Viola Mrs
9181 Hebert Napoleon
9182 Milesky Maurice
9183 Burns A D Mrs
9185 Andonian Elvis
9187 Fenton D B
9188 Freeman K B
9190 Coen Business Forms
9191 Shaw G J
9194 Brooks L W
9198 Gollinger M L Mrs
9201 Dakin T H
9203 Martocchio A P
9204 Larsen R W
9207 Rodier E H
9209 Cusack E C
9211 Rousseau Edw
9213 Mac Donald Mary
9215 Hayden S B
9216 Ford W J
9217 Sweeney John D
9218 Dick J A
9220 Reece Corporation The
9230 Connelly J M
9231 D'Angio A V
9233 Marqus P R
9237 Giles J D Mrs
9240 Robinson W L
9241 Conchiglia R E
9244 Curry V V
9245 Davidson O L
9246 Falzone Carmelo
9248 Bono J F
9249 Hepler C E
9250 O'Callahan J F
9254 Roche C A Jr
9255 Lupo Jennie Mrs
9257 Luciano H E Mrs
9259 Graceffa Joseph
9262 Ryan J P
9263 Bower T H
9264 Griffin J H
9267 Johnson A E
9271 Radosta R C
9272 Burns E P
9273 Lombardi N G
9274 Destefano D S
9278 Conti E M
9280 Doucet J I
9282 Mc Quigan H A
9283 Waickwicz Ardelle Mrs
9284 Foley J B
9285 Hubler L R
9286 Graceffa A P
9289 U S Army Recruiting Station
9291 Charbonneau R K
9292 Poirier G G Mrs
9294 Small Edgar
9301 Vallerand A G
9302 Block R M
9303 Tushin S H
9305 Gerraughty J J
9306 Barney's Auto Body
9308 Diardina Bartolomeo
9310 Juskin Stella Mrs
9311 Murphy H E
9312 Koschen W J
9315 Kelly J J Jr
9318 Venuti T A
9319 Waltham Camera Inc
9320 Bonnell Olga Mrs
9323 Gullotti Elena Mrs
9324 Vanaria J B
9326 Hamilton R C
9350 Flynn J L
9351 Cahoon R L
9352 Tambascia Rose Mrs
9353 Gullotti J J
9354 Bergantino J A
9355 Turcotte S J
9356 Smith N F
9358 Poirier A G
9359 Dowdy F T
9362 Enos F W
9364 Lacava C A
9367 Attardo F J
9368 Kennedy R V
9370 Zanco J J
9373 Perna A F
9374 Tower L F Mrs
9375 Miller R G
9378 Burns E R
9381 Heathcote H R
9384 Brennan M M Mrs
9386 Reed R A Mrs
9388 Eglitis Albert
9389 Carlson C H
9404 Huber H B
9408 Rando E M Mrs
9414 Mc Kenna R D
9415 Stacey M T
9416 Connelly M J
9420 Hurley James
9421 Sinclair G L Mrs
9423 Fay E P
9426 Gordon Kath Mrs
9428 Dowdell G V Mrs
9429 Caruso J J

**DIAL 894—CONTD**

9437 Yamartino R J
9438 Power R W
9439 Perkins A W
9442 Waltham Housing Auth Carey Court Apts
9443 Tanashian J J
9445 Conran Peter
9447 Howley R V
9451 Trombley P R
9452 Cox A F
9453 Gricus Leah
9454 Cormier Alvin
9464 Mank R A
9465 Fegan H J
9469 Cammisaro A M
9470 Girolamo A F
9473 Mercury Fence Co
9474 Deprofio N J
9479 Demattia M V
9486 Sampson J J
9487 Porter J C
9488 Witte L M
9489 O'Loughlin Ellen Mrs
9491 Leblanc P E
9506 Duffy J F
9507 Mullaney A M Mrs
9509 Rosolko E C
9510 Cohen E M Mrs
9512 Silk A T
9513 Dykers J C
9519 Tomao A J
9521 Ferro S R
9523 Greenlaw H W
9526 Finnell R J
9529 D'Agostino Gennaro
9529 D'Agostino Farms
9536 Delorey W A
9538 Jones A A
9541 Shaughnessy R E
9543 Zweig H H
9546 Eldridge Saml
9548 Glover L C
9554 Epstein A L
9555 Griggs J I
9558 Mazzarini J F
9559 Condell Harry
9560 Andes F C
9561 Casella S J
9563 Bennet L J
9564 Poirier M E Mrs
9565 Forsyth D K
9566 Archdeacon Paul
9568 Durno D G
9569 Schaaf Mildred Mrs
9571 Murphy H J
9574 Powers P X
9575 Thayer R C Jr
9583 Maniace C J
9584 Rigoli S M
9588 Rossi Pasquale
9593 Vance G W
9594 Muise D H
9596 Chiasson B J
9596 Bourgeois J P
9606 Boston Edison Co(Waltham Div)
9620 Mantey E W
9622 Santolucito Joseph
9623 Casavant D D
9624 Mirabile N A
9625 Lopez V J
9630 Murphy B D
9633 Bourque R J
9639 Papia Peter
9643 Robertson J A
9647 Hanson F W
9648 Mula P R
9649 Costine R P
9654 Cacciatore Edw
9656 Mc Gann E L
9664 Deneny D M
9667 Duffer C S
9674 Keough M F Jr
9675 Caruso A J
9677 Evans H A
9678 Houston F R
9680 General Adjustment Bureau
9703 Sullivan R E
9706 Sherman E D
9709 Sullivan Delia Mrs
9711 Ludwig B P
9712 Deverix M E Mrs
9716 Perasso P F
9719 Reddy Thos
9723 Frazier W E Jr
9724 Mouradjian Arthur
9725 Rawidowicz E E Mrs
9726 Gustavson O H
9727 Carney M V Mrs
9729 Webber E G
9731 Allia G H
9732 Bannon T F
9733 Fanfan Chavannes
9736 Alterisio Cath Mrs
9737 Nocera L J
9738 Champagne C J Mrs
9739 Frullo A S
9740 Stedman H A
9741 Bonica Joseph
9746 Sozanski M M Mrs
9747 Mac Clellann C B Mrs
9748 Leblanc R E
9749 Daigle A J
9751 Murray T A
9753 Cormier L P
9755 Baillio E M
9760 Cincotta Silvio
9762 Anderson C S
9763 Sottile F J
9767 Santiago Francisco
9767 Hernandez Mkt
9768 De Voe James
9790 Mahoney J L
9792 Dideo G T
9797 Paolicelli V F
9850 Sawyer C S
9851 Mabie S M
9852 Mc Ginn Richd
9853 Stanton F X
9858 Doherty E J
9859 Haskell B C
9868 Atkinson M F
9869 Lahey G N
9870 Cheney F A Mrs
9871 Pratt Danl
9872 Hayes Theo
9873 Duffy M T
9877 Waltham Bus Co
9879 Leblanc G L

**DIAL 895 PLUS THE FOLLOWING FOUR DIGITS**

0481 Traconna Luigi
1346 Berg G E
1955 Ghioldi E M
3736 Swissa Mark
9652 Lopez Felix

**DIAL 897 PLUS THE FOLLOWING FOUR DIGITS**

1355 Bicnon T J Rev
1775 Monahan Gertrude Mrs
5228 Jordan J J
7121 De Angelis C M
7871 Maione John

**DIAL 899 PLUS THE FOLLOWING FOUR DIGITS**

0007 Mc Donnell M J
0009 Saulnier V J
0010 Hamilton I R Mrs
0012 Kybe Corp
0018 Mackay J E
0020 Horenstein I S
0022 Warner S A
0023 Iodice A P
0024 Chalfin Morton
0025 Ewalt B E Mrs
0026 Clancy T M
0027 Deamices J H
0028 Babineau E J
0029 Francis J L
0031 Strazzulo J J
0032 Mooney E S
0034 Leonard R J
0035 Housely Pamela
0036 Hagopian Rug Service
0037 Brehm B V
0039 De Zuba D M
0043 Pendleton E N
0044 Goldberg R M
0045 Obrien M A
0046 Sylvester W C
0049 Cuccinello John
0050 Ferrara Michl
0052 Boudrot J E
0057 Landrigan J C
0060 Saum Systems Inc
0062 Ingraham James
0065 Kinsman G C Jr
0067 Queen C M Mrs
0068 Close Richd
0069 H & S Venetian Blind & Shade Co
0072 Johnsson R O
0073 Le Blanc Joseph
0075 La Porte T J
0076 Keohane A M Mrs
0077 Dolan R F
0080 Pilot Metal Products Co
0083 Grueter F J
0089 Meli Salvatore
0100 Kelly Paul D Sales Inc
0104 Bennett G W
0105 Catalano Michl
0106 Metropolitan Dist Swimming Pool
0108 Vanderlinden M J
0109 Kenny B E
0111 Duncan B S
0115 Winkler Walter
0119 Eiger Jay
0119 Vides Martha
0122 Ware L M Mrs
0126 Lahaie P A
0128 Guild Paul
0129 Mac Lean Woodworking Inc
0131 Moriarty B J
0134 Phelan Kath
0135 Prospect Auto Sales (Serv Dept)
0136 Dixon Celia
0137 Clinton Everett
0140 Houdlette D M Mrs
0141 Doherty G M
0142 Kriete C S Mrs
0145 Hall M T
0146 Olds P G
0150 Dumais L A
0152 Kennedy J J
0154 Forte J A
0155 Ahlstrom M E Jr
0156 Shirley J M
0157 Cotton R S
0158 Lanigan E M Mrs
0162 Halpin L J
0163 Taylor E M Mrs
0166 Ouellette Adrien
0167 Lanagan M L
0168 Di Cicco Angelina Mrs
0168 Marks Charles
0169 Heidtmann B
0176 Manfroni J J
0178 Lavash T J
0179 Bartlett Maude Mrs
0185 Worth W B
0189 Spahr D J
0191 Falling O L Mrs
0192 Livingston J F
0193 Dube N E
0194 Sullivan C D
0196 Pinfin Inc
0198 Grady R B
0199 Grady F J
0200 Hutchinson M W Mrs
0201 Harris A D
0203 Foster G N
0206 Granovsky David
0207 Beaudry J M
0210 Coughlin J F
0211 Tocci Carmello
0212 Belliveau A J
0213 Larsen A L
0215 Bassett Virginia
0216 Jigarjian E V
0223 Badger F D
0224 Brockway R W
0226 Eagan A E Mrs
0228 Van Wart G K Mrs
0230 Goldblatt Wm
0232 Halden Elaine
0234 Beaudin T C
0236 Cappadona Guy
0238 Meade E P
0239 Carter Stuart
0239 Dupuis A M Mrs
0243 Drummond P S Mrs
0248 Loughry J L
0250 D & G Realty Trust Apts
0250 D & G Realty Trust Apts
0250 D & G Realty Trust Apts
0250 D & G Realty
0252 Center Car Wash
0254 Gribetz J I
0255 Donahue C L
0261 Malloy J F
0263 Technical Publications Inc
0264 Weiner Theo
0265 Kann A B
0266 Taber A J
0270 Landry R E
0273 Crowley M A
0275 Mc Innis C F
0279 Connors Grace Mrs
0280 Conran Peter
0281 Lefort Bruce
0281 Lawrence J D
0282 Worth B W
0283 Guthrie R J Jr
0284 Nichol Kathryn
0286 Mikula B J
0291 Krupski Charles
0292 Jakutis John
0295 Durocher D F
0296 Le Vert J A
0299 Clarke C D
0303 Berly I C
0304 Sullivan J F
0305 Gulesian W J
0306 Surrette F A Jr
0307 Mister Charles Men's Shop
0313 Wyman Kevin
0315 Goodwin C S
0316 Hills B B
0318 Solts Malcolm
0320 Tomao Joanne
0322 Edmunds Wm
0325 Amotz A B
0329 Cocchiara E M
0330 Dufromont Marie Mrs
0331 Lester F A
0332 Waltham Building Construction Co
0335 Gaudet J L
0337 Towne G R Mrs
0339 Le Brun Robt
0340 Plummer E I Mrs
0343 Olin Andrea
0346 Comeau C C
0349 Cusano A M Mrs
0350 Powers E G
0351 Fall L F
0356 Cormier N R
0357 Levine N E
0358 Mc Namara Mary Mrs
0359 Johnson F K
0360 Poucher J L
0361 Pedersen W P
0363 Glass E A Mrs
0364 Le Lievre D T
0366 Kapreilian A S
0373 Emberley T B
0375 Kelley J B III
0377 Mork Arnold
0378 Osborn T E
0379 Tracy E P
0380 Printed Circuit Corp
0382 Goddard R B
0383 Wilck C A
0386 Lucchese J G
0390 Chase C E
0391 Mayo A S
0395 Proudfoot H P
0399 Sutherland R P
0400 Winkel M M Mrs
0400 O'Hara C P
0402 Scalise Richd K
0405 Saia Albert
0406 Zmijewski Jadwiga
0410 Lexington Instruments
0415 Winn B A Mrs
0419 Treacy Michl
0423 Partain R L
0425 Mc Donald J R Jr
0428 Pheeney C T
0435 Mackinnon S C
0436 Barth D R
0437 Drew E L Mrs

**DIAL 899—CONTD**

0438 Metropolitan Beverbrook Training Cntr
0443 Charnley Wilfred
0444 Mullaney J J Jr
0447 Poutas A J
0451 Walsh M L Mrs
0453 Moynihan S A
0456 Comeau J E
0457 Vytal E M
0458 Condon Raymond
0462 Pastor Aurea
0464 Noble J M Jr
0466 Low D A
0467 Baker E J
0469 Sacred Heart Roman Catholic Church
0469 Sacred Heart Rectory
0474 Stascavage Edwin
0478 Pelletier A M Mrs
0479 Pilon Wm
0482 Moller Esther Mrs
0483 Larkin F J
0485 King W R
0487 Nives Francisco
0490 Vacca R H
0491 Rivera Edmee
0492 Richard S J
0493 Leblanc A J
0495 Bennett E S
0497 Leathers L D
0499 Phiney B N
0511 Marks Guilda Mrs
0514 Gillespie Edw
0519 Tilly Z F
0522 Austin Louise Mrs
0524 Campbell D F
0527 Samarjian R L
0528 Biggins James
0531 Waltham Day Care Center
0534 Ricci Walter
0535 Fordyce S A
0536 Dempster Margt Mrs
0537 Antico A J
0539 Dudek S J
0540 Comeau E J
0541 Sarro Elaine Mrs
0544 Piantedosi Alex
0550 Allain Andre
0551 Rigoli J R
0552 Colantropo J
0555 Delory M M
0556 Hoffman M L
0557 Devenne E E Mrs
0561 Murphy G E
0565 Cook A G Mrs
0567 Grant A L
0568 Mancuso T A
0569 Woodland F W
0569 Woodland Brothers
0574 James C B
0575 Brooks Beatrice
0576 Dube R E Mrs
0577 Weaver M J
0578 Lund D R
0579 Casey T M
0582 Feeley G J
0587 Spellman C M
0588 Slamin J J Jr
0591 Keough W V
0592 Bookman Richd
0595 Evans O G
0596 Bilodeau E B Mrs
0598 Keniston Edwin
0600 Field John J And Sons Inc
0603 Latronica Angeline
0610 Stephen F J
0613 Bastarache Clarence
0615 Salvo H A
0616 Tiano F A
0618 Waldron J F
0625 Patuto Charles
0628 Eckl D J
0633 Campbell D A
0634 Davis D M Mrs
0638 Harrigan L A Mrs
0641 Bellizia J A
0642 Freeman E K
0647 Maynes F R
0649 Sinerate C R
0656 Lampasona Anthony
0658 Zullo Michele
0659 Princiotta Richd
0660 Regan S P Mrs
0664 Goldberg Sandra
0665 Shepard Miriam Mrs
0667 Delucia J T
0669 Gauvin E J
0670 Russo A F Mrs
0672 Ross K K
0676 Maloney Martha
0677 J B M Swiss Screw Co
0680 Connolly W J
0681 Jerszyk J A Mrs
0682 Sexton W J
0684 Neilon M L
0685 Gavini Bartholomew
0687 Hays W I
0690 Champagne Mariya
0691 Fiore A A
0693 Cruger L Y Mrs
0695 Sproul E B
0696 Mc Carthy Alan
0699 Sloan J D
0700 Le Clerc A J
0706 Anderson T T
0708 Dolcimascolo V J
0709 Larosa Market Inc
0709 Larosa Gaetano
0710 Banner Glass Corp
0714 Dwyer M T Mrs
0716 Enman J G
0717 Tramontozzi Michl
0719 Dalessandro J R
0721 Arsenault M A
0723 Collins P E
0725 Manpower Inc (Ofc Div)
0727 Movsessian Al & Sons Inc
0728 Toohey F M Mrs
0730 Kelly L H
0732 Pellegrino J J
0735 Cannistraro Angelina Mrs
0737 Roy Edmund
0738 Countryman J J
0740 Pantalone N D
0741 Mobilia Felix
0742 Townsend A E
0745 Linstrom R T
0747 Le Blanc P L
0752 Kirchdorfer J F
0755 Belanger Marius
0760 Wilson's Diner
0761 Goldsmith A E
0763 Vasquezi C W
0770 O'Connor P W
0771 Hunter E B
0772 Whelton J W
0773 Rollins C I Mrs
0776 Littlefield M C Mrs
0777 Mc Laughlin W A Jr
0779 Strom E J Mrs
0781 Passerello John
0784 Donahue A T
0785 Spaney L T
0788 Quirk J S
0792 Heintz W W
0794 Kennedy Robt
0795 Gerassimenko Michel
0796 Aucoin W G
0797 Lelieuvre A C
0803 Pelletier Paul
0806 Mc Farland J C
0808 Photech Of Waltham Inc
0810 Corcoran E T
0812 Basile J P
0812 Hughes Dorothy
0814 Bosworth P C
0815 Semenchuck Kevin
0816 Berry M H Mrs
0819 Daniels E B Mrs
0820 Mohler Paul
0822 Bell D G
0828 Silva A T
0829 Ellis James
0831 Barron R J
0832 Dikmak Saml
0836 Crowley Cath
0837 Reagan M T
0840 Watson R W
0846 Phillips James
0849 Clarke H J
0850 Shannon John
0851 Degenhardt D A
0854 Egan E J
0855 Arseneau J A
0858 O'Rourke J P
0862 Beninati P A
0864 Nolan J H
0865 Danko Joseph
0866 Bergin L M
0868 Buckley J E
0873 Ryan N C Mrs
0874 Sturm M K
0876 Politis A S Mrs
0877 Troup Wm
0890 Eaton Nancy Mrs
0891 Cyr G L
0892 La Piana Francis
0894 Vincuilla Lucille Mrs
0897 Roche P J
0898 Richard W E
0901 Field J J
0902 Derviss R W
0903 Smith David
0904 Connors W F Jr
0906 La Faille R N
0907 Curtis H O
0911 Reynolds L F
0913 Webb Wm
0914 Bryson V A
0915 Dunham W F
0917 Livoli C P
0918 Swenson Joanne Mrs
0919 Curtin C J
0920 Stuart L W
0923 Ventura R A
0924 Lee E B Mrs
0928 Secord R N
0933 Stewart J C
0934 Comeau A J
0935 Angelo W A
0938 Lirette Yvonne Mrs
0940 Taranto A J
0942 Ryan J A
0943 Campbell A M Mrs
0944 Busa Joseph
0949 Deehan M E Mrs
0954 Malde Elaine Mrs
0957 Landry J E
0959 U S Navy Recruiting Sta
0960 Casey J T
0961 Sambito Joseph
0966 Maloney Bernard
0967 Zaitchik J A
0968 Lennon J P
0970 Spurr C W
0971 Walsh W J
0972 Conzo Edna Mrs
0979 Rice Paul
0980 Crisway Tire Inc
0982 Wallace J G
0983 Curnyn W H
0984 Lee S S
0987 Lockhart A S
0991 Quinn T R
0992 Clifford S F
0993 Driscoll Hillory
1000 Northwest Travel Of Waltham
1001 Cohn A R
1002 Brick Hanauer Co
1003 Magliarditi M J Mrs
1004 Fritsch Karl
1005 Sam's Upholstery Shop
1009 Mc Nally M D
1013 Aiken A R
1020 Matthew Thos
1022 Karim Abdul
1022 Hayes Rosemarie Mrs
1023 Cusick W R
1025 Crowe R M Mrs
1031 Walker R S
1032 Newell A G
1034 Lison E G
1035 Vakalopoulos Harry
1036 Magno O P
1038 Cone P A
1039 Monahan L J
1042 Testa Anthony
1046 Beattie H E Jr
1048 Scheier P R
1050 Overland House Apartments
1050 Kirsch Real Estate & Insurance
1055 Putnam Doris
1056 Lee D C
1058 Lynch J A
1060 Beatrice Rocco
1063 Adams D P
1065 Smith Steph
1067 Coleman M J III
1068 Pridham H A
1069 Dowe N R Jr
1070 Stop & Shop (Br)
1077 Cutler Ralph
1082 Madaglia D R
1084 Bourque P E
1087 Demeo R M Mrs
1088 Schott T A
1089 Greene M B Mrs
1090 Marrano M Z Mrs
1091 Silvestri C M
1097 Isaacson C H
1101 Thompson G B
1103 Torres A M
1104 Powderly Donna
1106 Edmunds G M
1108 Silipigni P D
1109 Heald C E
1110 Mc Andrews Thos
1110 Flores Pedro
1113 Monaco F A
1117 Blanchette E J
1119 Lafford D G
1120 Perkins H E
1121 Kenney C R Mrs
1122 Begin Geo
1123 Shea R P
1128 Russo F P
1130 Plengey W D
1131 Callahan E F
1132 Cucinotta J J
1133 Collaborative Research Inc
1135 Kelliher R C
1136 Young R H
1138 Hall H M
1139 Clarke W J
1142 Rigoli Anthony
1144 Hart F P
1150 Waltham Auto Body Inc
1152 Vincuilla Signorine
1156 Burton N R
1157 Fay James L
1159 Rogers E R
1162 Main Kenneth
1163 Tomlin R W
1166 Garrett F W
1168 Maple Apartments
1168 Peters P P
1170 Cosgrove D M
1172 Brooks L J
1174 Richardson E E Mrs
1176 Kavaleski F T
1179 Bowser W E
1187 Martin R E
1188 Duffy J D Mrs
1190 Kelley J M
1194 Blanchard Charles Jr
1197 O'Keefe Madeline
1198 Douglas I L
1199 Farrell M J Mrs
1200 Fraser Lee M Funeral Service
1200 Fraser L M
1203 Bastarache J A
1204 Dugas P J
1206 Viola John
1208 Antico L J
1210 Elgosin D A
1213 New England Bankcard Assoc
1217 Oliver H B
1218 Lelievre Thos
1219 Bordenca M J
1221 Wise Louis
1223 Diaz J M
1225 Perry Robt
1226 Le Blanc W L
1228 La Fort W P
1232 Girolamo J J
1233 Almond P A
1237 Babineau B L
1238 O'Brien P J
1239 Hinchey Thos P
1242 Thorton I A Mrs
1243 Tirella John
1246 Curran J M
1247 Harris T H
1248 Calvetti James
1253 Elliott W C
1256 Cook C W
1260 Leonard M E
1261 Wheeler G R
1262 Hamilton P E Mrs

**DIAL 899—CONTD**
1263 Medeiros Robt
1265 Poirier E R
1268 Morine H D
1269 England Rita
1271 Prospector Research Serv Inc
1273 Kohler Arlene Mrs
1274 Kelly Charles
1275 Hough E E Mrs
1276 Scalise Louis
1280 Waltham Savings Bank (Br)
1281 Martin Ann
1282 Straw C H
1285 Johansen J T
1286 Griffin P G
1288 Sauk Frank
1291 Harris M A Mrs
1295 Chung T T
1298 Santolucito Thos
1300 Carbide Specialties Co
1303 Kiely M T
1304 Napoli J F
1305 La Croix Jeannette
1306 Egan Wm
1307 Grant Mary Mrs
1309 Carmel Edw
1309 Morgan D R
1312 Chapman Wayne
1314 Vozzella A A
1315 Bruce Carol
1318 Boudreau A C
1319 Bucher G E
1321 Saint Germain P J
1324 Nunziante C
1325 Vallely H I
1326 Schoener G L
1328 Benjamin Dorothy Mrs
1329 Horrigan M C Mrs
1330 Malmad Co
1335 Young Arnold
1337 Tolan H E
1339 Elliott K B
1341 Prachnick R M
1343 Bannan John
1344 Pierce Donald
1345 Chase A C Mrs
1346 Tibbetts D E
1347 Gurney Wm
1348 R M Machine
1355 Franks W J
1357 Prezione Paul
1359 Ferrante Phillip
1360 Mulvey L K
1363 Vezeau L F
1364 Klein Ernest
1365 Aubie Terrence
1366 Bourque W C
1368 Le Blanc R L
1369 Harlow Sandra Mrs
1371 Minard M T Mrs
1371 Minard R F
1375 Leproux B
1376 Stupik John
1378 Chicco J C
1379 Bell James
1382 Simard A E
1383 La Cava Salvatore
1385 Madden Wm
1389 Vaccarello Joseph
1391 Leard S E
1392 Fulton Margaretta Mrs
1393 Ferguson K M Mrs
1396 Galvin Beatrice
1397 Bastarache R J
1398 Mandeville Dianne
1399 Bain W L
1400 Thornton Associates
1403 Bower R T
1411 Surette H G
1412 Cunningham C J
1413 Cellucci C D
1415 Suplit A W
1417 Pallone R B
1418 Yertissian Abr
1419 Duffy J M
1420 Thompson Donald
1421 Isaacson E J
1423 Hickey J A
1425 Wessell G E
1427 Balevicz M T Mrs
1429 Ferrick T R Jr
1430 Scher A L
1431 Fratus J E Jr
1433 Buckley A J
1434 Salustro G C
1436 Santaana Francisca Mrs
1437 Furbush R I
1441 Girl Talk
1441 Stransky Charles
1442 Lerner S R
1443 Vautour Geo
1446 Violette S E
1447 Spinale A G
1448 Kneisel W W Mrs
1450 United Instant Coffee Corp
1450 Advanced Engineering Corp
1452 Connelly L G Mrs
1453 Crocker J C
1459 Cacciatore J J
1460 D B X Corp
1467 Cuzzi Joseph Jr
1468 Parisi Anna
1469 Curran M
1470 Le Blanc D E
1471 Mc Manama A J
1473 Selig M A Mrs
1474 Mc Laughlin Amy Mrs
1476 Spickler G R
1478 Caminiti A R
1482 Mara John
1483 Spurr G L
1485 Kasper J R Jr
1487 Pendergast J J
1488 Swenson A E Mrs
1489 Mc Carthy F L
1490 Litchfield Candace
1492 Landry D A
1495 Wright W J
1496 Zadrozny Joseph A
1499 Goodard L W
1500 Robert & Richard Beauty School
1504 Giovenetti Donato
1506 Fleshman H F
1507 Lopez R W
1508 Brooks Barbara Mrs
1509 Chenevert R A
1513 Saul F S
1515 Ansara E L
1520 Donlan M E
1524 Devarenne Stanley
1527 Durzy Anton
1527 Kopadia Cradeet
1528 Delaney E F
1534 Fette L M
1536 Hachey Alf Jr
1537 Griffin A F
1539 Lavoy E B Mrs
1540 Lenza E J
1543 Norcott Ann
1544 Curtis H M Mrs
1548 Campbell John
1549 Campbell S A
1551 Rodrigues Louis
1552 Mac Donald Kath
1554 Russell C N
1558 Goode J D
1559 Barba F P
1561 Dalal Atul
1568 Boudreau Roland
1569 Ruscak Victor
1572 Turner C E
1574 Sullivan E M Mrs
1576 Bourgeois E J
1578 Hart B H
1581 Morrison L R
1582 Carter Candice
1583 Dorron Adrienne Mrs
1584 Goodspeed A E
1587 Seifel L H
1589 Mase Michl
1592 Belliveau J N
1597 Cronin J M
1598 Allman Sydney J
1599 Stone L M Mrs
1602 Silvia K M
1605 Poirier R D
1609 Schwab Brenda
1609 Gerber P D
1612 Kelley J W Jr
1615 Drivas Jack
1620 Howe M J
1623 Leger N M Mrs
1626 Englehart E J
1631 Scanio Vincent
1634 Rogers E J
1636 Hinckley W T
1637 La Fond Geo
1639 Gould J J
1640 Maloney F J
1641 Comeau A J
1645 Cormier Raoul
1647 Waldman Burton
1655 Carrier J R
1657 Barnard R A
1657 Rosen P A
1661 Clementi Associates
1663 Cannava F G
1664 Aucoin C J
1666 Beaver H K Mrs
1667 Karis M G
1669 Fahey J A
1675 Deprofio S R
1677 Poirier R A
1679 Morrissette W C
1681 Nett D A
1683 Quinn G M
1684 Greenstein Harvey
1685 Queen N W
1686 Orpin W J
1692 Gullotti R J
1693 Quigg C L Jr
1695 Mosher Robt
1696 Gullotti Thos
1698 Rogers R J
1700 O'Brien Robt J
1701 Marshall Barbara
1703 Munn J
1705 Gaebler J A Mrs
1707 Shea W L
1709 C & M Tool & Die Co
1713 Nahabedian Levon
1716 Mc Govern W T
1717 Daniels P W
1717 Sliney R F
1718 Aucoin Betty
1720 Arrigo N P
1724 Circeo A D
1725 Ross D A
1726 Pratt M F
1728 Langley J F
1729 Shinnick Jeanette Mrs
1730 Maloney Mary Mrs
1731 O'Brien Edw
1736 Stavropoulos Peter
1740 Silveira E J Jr
1742 Landry Maurice
1745 Wall D P
1746 Fischer H T Mrs
1747 M & P Bowling Specialties
1748 Shaw R A
1749 White J P
1751 Dicecca J W
1752 Agostino A A
1753 Horrigan Wm
1754 Andren A C Mrs
1758 Parker J F
1760 Cianci J S
1761 Sehlin M W Mrs
1762 Moore C R
1764 Madden L L
1766 Yankauskis P P
1766 Collins J D
1768 Regan J F
1771 Francis John Jr
1772 Forgeron R J
1773 Philips A J
1774 Cataldo M L
1776 Collins D G
1780 Lovett D W Jr
1783 Cullen F R
1784 Nix A M Mrs
1784 Le Blanc Cyril
1785 Fabiano J J
1786 Emerson M N
1788 Solamone Walter
1789 Cameron Danl
1790 Freedman Murray
1791 Coyer Forrest
1798 Randall Diane
1799 Tatelman Barry
1801 Sullivan E M
1805 Maines D J
1806 Neal R E Jr
1808 Leblanc Michl
1809 Ponte R A
1811 Dineen W S
1811 Tarjan Robt
1812 Chaisson A C
1813 Truscello P M
1816 Corcoran W J
1817 Sullivan E L
1820 Coyne P M
1822 Saltzberg Wm
1824 Guarini H D
1826 Melanson R L
1828 Tomlin J F
1836 Gagni R J
1838 Keirstead F E
1839 Arsenault Yvon
1844 Mc Geever Geo
1845 Wilson W B
1847 Hajian Michl
1849 Parrella V J
1850 Holman E H
1851 Lillis P J
1853 Mac Donald G J
1854 Mailman A T Mrs
1854 Sullivan Helen Mrs
1857 Greco Danl
1857 Robichaud D M Mrs
1859 Quigley G R
1860 Mac Donald J K
1861 Hartman F G
1863 Kelly L M Mrs
1864 Hoffman Harvard
1866 De Amicis R A Jr
1867 Page W G
1869 Breen Paul
1872 Sliney T F
1875 Codyer G V Mrs
1878 Caramanica N J
1883 Falkland F T
1885 Sylvestre Henry
1886 Pomeroy P F
1888 Lutz J R
1889 Duffy J F
1889 Mineo Joseph
1892 Sullivan G H Jr
1893 Spectra Instruments Inc
1894 Greenwald Lois
1895 Pandilla Candida Mrs
1897 La Cava A J
1898 Walton Leonard III
1900 Anzac Electronics (Div Adams & Russell)
1900 Anzac Electronics (Div Adams & Russell)
1905 Weiner E A
1906 Piantedosi John
1908 Bishop E T Mrs
1911 Bythewood D H Jr
1912 Regan R D
1913 Hapenny W H
1918 D'Eugenio Angelo J
1919 Chapman C T Mrs
1921 American Calibration Testing Inc
1922 Rectanus D R
1924 Lurie Cath
1925 Coleman R W
1927 Kershaw E O
1928 Pageau R A
1929 Dion Charles
1934 De Meo E L
1941 Blair R M Mrs
1942 Gay Geo
1943 Coco A C
1944 Bryant V K Jr
1944 Bryant Printing
1946 Goode A T
1947 Greene G E
1949 Tropeano Patk
1950 Archdeacon J P
1951 Lomartire J A
1958 Beamont Alice Mrs
1959 Flagg F P
1963 Norris E T Jr
1965 Shaughnessy P V
1967 Cormier E J
1968 Kelleher L M Mrs
1971 Doiron Andre
1972 Jones E M
1975 Pierson Wm
1976 Bush Rosalind
1977 Stacy A E
1979 Burke S J
1980 Centofanti Alphonse
1986 Rippin J J
1988 Sampson E G Mrs
1992 Saint Jude's Convent
1993 Gallant Muriel Mrs
1994 Hannah D R
1995 Walencis Felix
1998 Bere J E
2000 Compo Industries Inc
2002 Berks M E Mrs

**DIAL 899—CONTD**

2003 Mullinack H G
2005 Mearls H W Jr
2005 Joseph's Beauty Salon
2008 Conty L A
2010 Lincoln Electric Co
2013 Dineen J E
2015 Russo L A
2016 Arsenault B J
2017 Booth E T
2018 Sabetti J J
2021 Laundry P E
2025 Lane J F Jr
2027 Duval Maureen
2032 Bergin F T
2036 Beach Edwin
2038 Hardiman Margt
2039 Curtis Dorothy
2048 Mc Clutchy S M Mrs
2050 Yetten L R
2051 Leblanc E L
2052 Mc Carty J A
2053 D'Agostino A T
2054 Alberico F S
2055 Goguen Muriel
2057 Olivieri R A
2059 Delaney L D
2061 Herbert Reginald
2064 Sinclair Thos
2065 Lang G W
2071 Babb Leonard
2073 Lenihan James
2074 Post D L
2075 Brackett N P Jr
2076 Norman J A
2079 Alonge Giuseppe
2081 Lazaro J C Jr
2084 Barnes Mildred Mrs
2085 Dillree J R
2087 Prelumbia Edw
2089 Martin W R Jr
2091 Noce P A
2095 Smith Kelley
2096 Martin C P Jr
2097 Dipronio A J
2100 Guaranty-First Trust Co Bldg
2100 Guaranty-First Trust Co
2100 Guaranty-First Trust Co Of Waltham (Br)
2110 O'Brien M V Mrs
2111 Shelly L M
2117 West End Beer & Wine Inc
2122 Freedman W A
2123 Huff A E
2124 Scinto L F
2125 Farese R C
2127 Conte Gabriel
2128 Le Blanc J G
2130 Stevens E M
2132 Lirette J F
2135 Corey E E
2137 Collins M E Mrs
2139 Conway J W
2140 Procissi Steph
2143 Accent Salon Inc
2147 Lyons R H
2148 Graves R E
2149 Luce C E
2151 Marad Saood
2156 Mac Neil E J
2159 D'Annunzio Orazio
2159 Viddy Amos
2160 Cormier R J
2161 Kooyoumjian Shant
2164 Darling M A
2167 Pong S S
2169 Landry J C Mrs
2176 Beard S
2177 Duffey F J
2178 Brophy R J
2179 Coakley Cath Mrs
2180 Montagna A D
2181 Olson R E
2185 Driscoll John
2186 Tewksbury H B
2187 Harvey K R
2188 Yung S W
2192 Martin P A
2193 Zakur Wm
2195 Block S A
2198 Mc Donald James
2200 Medi-Pax Corp
2201 Gladwin A R
2205 Perilli C L
2211 Tibbetts David
2212 Morrison E E
2213 Chase Douglas
2216 French H M
2217 Russo J L
2219 Phil's Barber Shop
2220 Marcou Jewelers
2221 Mc Carthy R C
2222 Bay State Computer Center Inc
2230 Douglas L F Mrs
2231 Lombardo V J Mrs
2234 Mc Court G M
2235 Hayden P F
2237 Mandile J T
2239 Campbell J L
2241 Murphy J F
2242 Alimansky Louis
2245 Haggerty F G
2246 Jacobs Mary
2246 Abram R M
2247 Barber C M
2258 Cleaves Marjorie
2259 Poirier R J
2260 Weston Music Studio
2264 Burke T F
2266 Pitts R R
2267 Dacey F A
2271 Domek H B Mrs
2274 Hearn E M
2276 Cocoran Rose Mrs
2277 Casella Carmello
2278 Miller J L
2280 Mc Gann P E
2282 Sacco Nunzio
2287 Braze-All Inc
2288 Donovan J F Jr
2289 Donohue M E
2290 Leary Donna
2291 Barry John
2291 Bellan Michl
2293 Romaniak Longin
2295 Arsenault Camille
2296 Richard E J
2297 Lewis Y D
2298 Manning Mary Mrs
2299 Arcuri Antonio
2300 Professional Pharmacy Inc
2303 Chalikis Frances Mrs Mrs
2304 Delaney J M
2305 Faranda Sebastian
2306 Monahan T E
2308 Cusak Geo Mrs
2309 Harkins T I
2310 Burgess Charles P
2312 Mullin B E Jr
2315 Bardsley Kenneth
2316 Mac Donald E F
2319 Caissie Clement
2320 Dunlap Clarke Electronics Inc
2324 Sainato Robt M
2325 Slaunwhite W R
2327 Anderson R A Jr
2329 Murphy J D
2336 Hinds B C Mrs
2337 Bourque E B
2338 Mac Iver Loran
2340 Lyons Edw J
2341 Wiley W E
2342 Fagan W F
2344 Riggs N M Mrs
2345 Mc Gillivray E M Mrs
2349 Meliones Nicholas
2351 Kennedy Margt
2352 Bettinelli Frank
2356 Turlick J R
2360 Robillard J N
2361 Tyler G W Mrs
2363 Hansen Roy
2366 Lemon Tree Restaurant The
2367 Garrigan Wm
2368 Bourgeois A J
2369 Lally T J
2370 Mc Elligott J M
2373 Garber A L
2374 Moniz R E
2375 Angelico Joseph
2378 Merlesena J M
2379 Hache T C
2387 Poitrast Larry
2388 Mac Donald Anastasia Mrs
2389 Mullin E C
2391 Gould J L
2392 Johnson R J
2394 Marino Lee
2394 Castonquay Maruice
2395 Quaranto Domenic
2398 Binder B F
2407 Hines W J
2408 Speer John
2409 Quinn J W
2417 Linschitz Henry
2418 Le Blanc Ronald
2423 Lamarca Michl
2425 Leger S O
2427 Nolan B M
2432 Koenig Marc
2434 Douglas F L
2436 Borden T F
2437 Zito P J Jr
2439 Farrell Leonard
2440 Dewar Nancy
2445 Cardillo N J
2447 Mendes Oscar
2452 Vaughan R J
2455 Cushing A M
2457 Littlewood Michl
2460 Shoreman E A
2462 Bergantino Anthony
2463 Galloway Margt
2465 Sumner K W
2468 Manley J J
2470 Little Folks Studio
2476 Wybieralla A R
2477 Palumbo R N
2477 Leone Danl
2478 Eldridge A M
2481 Bisson Anna Mrs
2482 Stanley D L
2486 Juliano R A
2488 Russell's Poodle Shoppe
2491 Mayo S S
2493 D'Eugenio A J
2494 Kerns S J
2495 Lauricella Angelo
2496 Murphy J J Jr
2497 Ansara Selma Mrs
2499 Nichols R M
2500 Allmetal Screw Products Inc
2506 Murray Allen
2507 Dwyer P F
2508 Rochinsky E A
2511 Eagle R T
2511 Yaffee L E
2512 Rowe S S
2513 Bell H A Mrs
2515 Sicotte I M Mrs
2516 Charron D L
2518 Petrulavage R B
2522 Aismondo Pasquall
2526 Chamberlain Reginald
2529 Tomao G J
2530 Non Metallics Inc
2530 Non-Metallics Inc (Plant)
2535 Lapento L J
2537 Chub S L
2539 Bauco Frank
2548 Quinn J G
2551 Mc Fadden J M
2553 Salvato R M
2554 Kybert Arth
2555 Mc Lane R D
2556 Miscikowski John
2558 Barker M J
2563 Burke R D
2564 Cipriano Lawrence
2564 Torrellas Juan
2565 Reads H M
2572 Richardson C A
2577 American Tae Kwon Do Academy
2579 Robbins W C
2581 Stanton J F
2583 Hutchinson J A
2584 Smith J S
2586 Waterhouse M E Mrs
2588 Doiron L J
2592 Maher J R
2593 Sullivan P M
2595 Joyal E R
2596 Frye K A
2598 Katwick F A
2603 Thompson Paul
2605 Lancon Machine & Tool Co
2607 Ferguson A G Mrs
2608 Wiggin W F
2609 Gray Valerie Mrs
2612 Doyle E P
2613 Joyce P M Mrs
2617 Breedlove R
2618 Bosworth M P Mrs
2625 Cannistraro J F
2627 Doucette H D Mrs
2628 Eastern Auto Body
2629 Vanaria A F Jr
2631 Berenson T F Mrs
2632 Sunshine
2632 Bonica L A Mrs
2634 Delvecchio P H
2635 Yetten R S
2636 Gleason David
2638 Morette L J
2639 Henderson Gertrude
2640 Parker Frank A Inc
2646 Couthro H G
2648 Cincotta Joseph
2649 Chapin Dorothy Mrs
2650 Mc Alpin Lorraine Mrs
2652 Dowling F W
2653 Mahoney K A Mrs
2654 Johnson R J
2656 Clark J K
2658 Vaglica R P
2659 Art's Tune-Up
2660 Comras M A
2662 Pugliese Richd
2663 Digregorio A A
2664 Bennett V E Mrs
2665 Stahl C H
2666 Donovan P F
2668 Lelievre Door Service
2668 Lelievre A M
2669 Frederick's Plumbing & Heating
2671 Buscemi Raymond
2672 Murphy L W
2673 Burgess A A
2675 Chiacchio Alf
2676 Rivera Juan
2679 Robichaud J G
2680 Doucette A B
2681 Smedberg Richd
2682 Brine D D
2683 Cannon Gladys Mrs
2684 A & J Auto Body Co
2685 Valdanbrini E P
2687 Katwick Fredk A
2690 Lee Glenn
2693 Babin W H
2694 Desmond E D
2696 Mc Manus J P
2698 Kagan Sarah
2699 Tashjian J P
2700 Budget Communications Center
2703 Sullivan D F
2705 Gerson Lois
2706 Weisberg Nathan
2707 Holland W J
2709 Mac Kenzie A A
2711 Menelly P J
2712 Etkind I J
2714 Chase J J
2717 Mc Neil Cecelia Mrs
2718 Spratt A M
2719 Panametrics Inc
2719 Floor Panametrics Inc (Overflow)
2725 Smolinsky E J
2726 Salle W L
2727 Bailey P A Jr
2730 Biddle Priscilla
2731 Luskin A G Mrs
2732 Bingham A L
2733 Bennett P A
2738 Loewe G D
2749 Miller J P
2751 Crawford V M Mrs
2752 Blake M E
2753 Lynn D A
2754 Stacey E H
2755 Blair A F
2761 Rabinovitch Julius
2762 Mc Namara D L
2763 Murphy P E
2764 Goguen P J
2767 Buccella A L
2769 Tauber Eva Mrs

**DIAL 899—CONTD**
2770 Wellington J F
2773 Schwalm M J
2774 Mc Kenzie C D Jr
2775 Tile City Of Waltham Inc
2778 Bennett A A
2778 Arena Nicholas
2779 Trainor H P Jr
2782 Ghannam Issam
2788 Warren Margt Mrs
2795 Peros A J
2796 Kennedy Robt
2801 Haggerty Francis
2802 Hitchcock Weldon
2806 Lawless Dorothy
2809 Stewart J R Jr
2812 Nersesian R W
2814 Hays M W
2816 Hornig S R Mrs
2818 Arsenault Eric
2820 Gilliam Leroy
2826 Colon Jose
2827 Sanborn Mary Mrs
2829 Quadara Mary
2831 Labow Cynthia
2832 Martin C E
2834 Martin Yvon
2838 Taranto S A
2839 Sweeney M P Jr
2842 Doucette Norman
2843 Gagnon H J
2845 Brilliant Harvey
2847 Bourque Oswald
2847 Caceres Santos
2849 Foley David
2849 Homiak John
2850 Robinson E A Mrs
2852 Chaisson Theophile
2853 Sicotte E J
2855 Terrasi Elaine Mrs
2856 Shaughnessy T L
2859 Lirette Cyril
2861 Milinazzo P J
2862 Mac Innis P B
2863 Mac Causland R P
2866 Vanasse Anne Mrs
2868 Simeone Mildred Mrs
2871 Ricard Karen
2875 Acorn Tree Co
2880 Harvey Industries Inc
2886 Burns Joseph
2887 Sarao Bros
2888 Mabardy C J
2889 Vittorio's Tailor Shop
2892 Manninen Genevieve Mrs
2893 Sargavarian Eliz Mrs
2895 Legere L J
2898 Kazanjian R J
2900 Weatherhead James E
2904 Mawhinney W R Rev
2911 Barry Wm
2915 Berger K R
2917 Wheaton N M
2919 Russas Dennis
2920 Che Tessie
2921 Ebb M C
2925 Leblanc Rita Mrs
2928 Thatcher Eleanor
2930 Harrison S C
2932 Parrino Thos
2934 Vecchione E M
2939 Flynn P D
2941 Akillian Leo
2942 Matheson E
2945 Bazzone T J
2947 Sanstad R O
2951 Payne T V
2952 Gorgone Wm
2953 Tyman Richd
2956 Seletsky John
2960 Cohen Edna
2962 Blake Elaine
2963 Lipinsky Benj
2965 Hass Rodney
2967 Mara F T
2971 Manning Donald J
2972 Emmerichs Robt
2973 Weinberger G D
2973 Scarbro F L
2975 Russo G P
2978 Dickens M W
2980 Millar J R
2981 Mc Caig Brian
2982 Deagle Michl
2985 Benotti Raymond
2986 Dunkerly R D
2990 Andrews V L
2992 O'Connell W J
2994 Feeley Eleanor Mrs
2995 Mattone D F
2996 Tabaldi Steph
2999 Anapolle Steven
3013 Bienstock Al
3016 Malzen Roger
3017 Deldon Patricia
3025 Story R C
3027 Borgomastro Rosario
3029 Rhodes N A Jr
3031 Rogowitz Harold
3032 Boucher A J
3034 Toni's Beauty Salon
3034 Meisner F E
3035 Keough J T
3036 Driscoll R A
3038 Kotsifas G N
3039 Pate Olivia
3041 Bisol J A
3045 Clark J W
3047 Martin E I
3049 Girouard Alf
3050 Lintronics Co
3051 Cunningham Joseph
3051 Fairweather Robt
3052 Mc Guigan T M
3054 Calia V F
3056 Carbone D J
3060 Smith Eva
3061 Mazzola Vincent
3064 Melanson Laurie
3065 Lusk P J
3066 Gross Herbert
3068 Gagnon L S
3069 Luedus Carl
3073 Mc Manama Alf J Dds
3075 Rizzo P C
3080 Judson F M
3082 Spak I A
3084 Schulz B J
3085 Allain Oscar
3087 Cochran Lloyd
3092 Wallace B B
3094 Torres E L
3096 Dovcette Emma
3097 Kennedy P J
3098 Breau J F
3099 Allen Emile
3100 Taylor Rental Center
3103 Dunne Julianna
3104 Coleman G A Jr
3106 Crosby Phillip
3109 Quinn J P
3110 Condron Richd
3113 Murphy M F
3114 Colon Roberto
3117 Chestnut Street Variety Store
3118 Cutler P E
3121 Boulette P T
3122 Chaisson John
3123 Chiasson A G
3125 Eagan C J
3126 Gregor Theresa Mrs
3127 Storer W E
3128 Keefe M J
3130 Johnson E M Mrs
3131 Dagavarian Charles
3135 Denaro J C
3137 Andersen Tony
3138 Finkenbeiner G Inc
3140 Koutoujian Peter
3143 Rhodes F S
3144 Nevitt C M
3148 Gordon Leona
3149 Sanborn R A
3150 Fagan A A
3152 Albert Henry
3153 Hansen J E Jr
3154 Doucet Adelard
3156 Reid D B Jr
3156 Arsenault Joseph
3156 Arsenault Raymond
3161 Lefort Joseph
3162 Melanson R J
3163 Buteau Robt
3164 Murphy P F
3165 Bogle J W
3167 Robichaud Arsene
3168 Manion J F
3169 Dunlap F J
3170 Mulcahy Wm
3171 Carbone P M Mrs
3172 Perry Barbara
3178 Pats Barber Shop
3181 Bongosteiner L A
3184 Ferris C W Jr
3185 Mola Joseph
3189 Redfern C E
3192 Dean R L
3193 Bay State Swiss Cam Design
3195 Kennedy Francis
3196 Welsch J P
3199 Veno J S
3203 Talanian K R
3206 Wasserman Alan
3208 Tetreault W W
3209 Goldie J E
3213 Torres Cath Mrs
3214 Studley A B
3216 O'Shea J F
3221 Living & Learning Centres Inc
3226 Gettings M R Mrs
3228 Farago A N
3231 Poirier A J
3239 Baldwin J T
3240 Rourke Shaun
3241 Bird W A
3243 Callahan Gerald
3244 Rodrigues L M
3245 Weissberg Albert
3246 Jimenez L A
3246 Peterson G W Jr
3247 Donovan G H Jr
3251 Bulger Brian
3253 Griffin Cath
3254 Coomey Darlene
3255 Dave's Auto Serv
3256 Gibson J L
3257 Connolly L P Mrs
3263 Schofield G B
3265 Rebenack C J
3268 Ballie W L
3269 Shea P X
3272 Ryan J J
3275 Seifers M G
3279 Fronduto J J
3282 Arseneault Matilda Mrs
3283 Patterson Richd
3284 Melanson Corine
3286 Strachan M A
3290 Shan A C
3295 Bennett D J
3297 Howes P L
3299 Porter S A
3300 Waltham Hospital The
3334 Blake Adrian V
3336 Mac Donald E J
3338 Deane C M
3339 Sublett C C
3340 Bedford Yarn
3341 Smith Cheryl
3344 Jung J M
3347 Trudeau P J
3349 Rowell Beatrice
3352 Andrews Leonard
3354 Parker A E
3360 Guaranty-First Trust Co (Br)
3361 Lee Saml
3367 Towne M R Mrs
3370 Garlisi Charles
3371 Miele Steph
3374 Mc Laughlin M C Mrs
3375 Steinberg Ira
3376 Castellano L A
3378 Griffin F P
3380 Mc Dermott S B Mrs
3386 Oates W F
3387 Passarello Robt
3388 Casey D J
3389 Rumsey C E
3389 Silvia E G
3391 Griffin W T
3397 Mc Gann P L
3402 Pahlm B D
3403 Almada B L
3407 Cook G M
3416 Delaney Richd
3417 Skersey S Alan
3419 Trombley P G
3424 Mc Grady J A
3425 Campisi R A
3427 Gandolfo J P Jr
3428 Cote E R
3430 Connolly J S
3433 Rhodes J R Jr
3437 Feeley Diane Mrs
3438 Scammon M C Mrs
3439 Sullivan J T
3440 Igo's Town House
3443 Curry J E
3444 Cott Of Waltham
3446 Mac Leod Steven
3450 Doivon E J
3452 Centola Manuella Mrs
3453 Bell W E
3454 Gould R E
3455 Westcott D B
3456 Twinbrook Auto Body
3457 Serrentino Philip
3459 Lender Maynard
3461 Feldman Paul
3462 White L E
3463 Dagle F L
3464 Wenckus J J
3467 Burnham Hydronics Corp
3472 Bearisto W E
3474 Crowley D J
3475 Ray Meryl
3477 Levey C W
3478 Aucoin M H
3482 Cronin D J
3483 Mc Pherson P A
3485 Monahan J J
3488 Dillon W T
3489 Doucet H J
3493 Katze Louis
3498 Stratton Laboratory
3508 Strong P M
3509 Brown J M Jr
3514 Dunbrach G E
3515 Bumstead D B Mrs
3516 Sorbello P J
3517 Kay Herbert
3522 Teele L G
3523 Fine Max
3525 Sicotte Hermance Mrs
3527 Tortorici G J Mrs
3528 Hughes R H
3529 Plaza Restaurant Inc
3530 Chiassn S R Mrs
3532 Mannos J L
3535 Solomon Bros Mfg (Whse)
3539 Harris R D
3541 Mc Govern F J
3542 Hardiman W P
3544 Boyce Edw
3547 Lawson R C
3549 Korde Shirish
3551 Martz A D Mrs
3552 Parrella Fred
3553 Field J J
3554 Eastern Bearings Inc
3563 Boudreau L J
3564 Corbett J M
3565 Finney A J
3566 Carty G W
3567 Clarke H R
3569 Saran Z E Mrs
3571 Allied Cycle Distr Inc
3574 Savro D A
3575 Karakkas J G
3578 Mangeot Adolph
3581 Legrow H W Jr
3582 Chiacchio Mildred Mrs
3585 Fair J J
3586 Meyer A I
3587 Mantenuto A J
3588 Abtahi Bibi Mrs
3589 Biggin T J
3590 Kerner F M Mrs
3593 Walsh W R
3598 Cronin P
3605 Gallant Janet Mrs
3606 Cavanaugh N F
3608 Costello M F
3610 Barnes A M Mrs
3611 Hutchings Donald D
3613 Waltham Foreign Motors
3614 Streeter N E
3615 Euler F K
3616 Dangelmayer W R
3618 Freeman G C
3619 Purcell W J
3619 Le Duc Marie
3620 Feehily R D
3623 Faulkner Sandra
3625 Herutunia Haig

**DIAL 899—CONTD**

3626 Kelley M V Mrs
3630 Walcott M A
3632 Neville J D
3638 Goldman Barbara
3640 Carroll J J
3644 Saint Jude's School
3648 Le Blanc Lorraine Mrs
3651 Aetna Finance
3654 Saulnier H J
3655 Devlin F B
3657 Monahon T J
3658 Rizzo Concetta Mrs
3659 Buckley L A
3660 Carey John
3663 Ramsay H M Mrs
3663 Lazaro J E
3664 Sullivan K M
3665 Ward E E Mrs
3668 Parlee W J Jr
3670 Mulvaney P L
3671 Roy L A
3673 Gray E A Mrs
3674 Scanio Gaetano
3675 Kavanagh P R
3675 O'Connell J G
3676 Brown D S Mrs
3677 Lamont A R Mrs
3679 Waltham Aluminum Co
3681 Vitti Nina Mrs
3682 Surette E O
3684 Rigoli Carl Jr
3685 Woytenowitz G M
3686 Howes P R
3687 Mc Keon R J
3688 Young M L
3689 Barry N S
3690 Straggas Peter
3691 Locke R J
3696 Dunn R L Jr
3698 Summor's
3699 Dugmore Oswald
3703 Domino Harold
3704 Bow D M
3707 Rollo Rita Mrs
3710 Anklin Christine
3712 Hubley Danl
3714 Robbins L K
3719 Draper J A
3720 Jarvie R A Mrs
3722 Mc Cue P J
3723 Higgins J P
3727 Reid J D
3732 Rigoli A M
3734 Sacco J E
3735 H & R Block
3737 Lazaro M B
3739 Josephson C O Jr
3741 Technical Resources Inc
3744 De Luco J J Jr
3745 Duffy T P
3747 Ryan C T
3756 Kerrigan D J
3761 Wall J J
3762 Martin V A Mrs
3763 Mc Gurn M M Mrs
3764 Goding M C
3766 Redding G M Mrs
3769 Sherman J M
3770 Delmore R F
3771 Gleason Matilda Mrs
3772 Noonan D P
3774 Hebert R E
3778 Lurette F B
3780 Duffy Bernadette
3782 Fahey M A Mrs
3784 Fitzpatrick Harriet
3785 Tuccero Vincent
3789 Tupper B L Mrs
3791 Delorey C D
3795 Mc Phee N P
3796 Laurence C V Mrs
3797 Kelly Kathleen Mrs
3799 Doucet Victor
3811 Hathay Ira
3814 Petrie Roy
3815 Amendolz Alfreda
3816 Gruenewald Mfg Co Inc
3819 Goguen N J
3822 Spellman Anne
3824 Bonney G F
3825 Robinshaw J M
3828 Partridge R D
3829 Curtin D J
3836 Connor M J
3838 Carty G A
3839 Hayes A J
3840 Campbell Linda
3841 Finamore R A
3843 Quality Auto Radiator
3844 Trottier M E Mrs
3846 Zilberman D B
3848 Brazel John
3849 Greene C S
3850 Meader Candace
3850 Inland Ryerson Construction Products
3853 Wood R F
3855 Blakeny J K
3860 Belliveau Simeon
3863 O'Gara P J
3864 Meaney J M
3865 Nelson R E
3866 Baron Herbert
3867 Mc Gann J F
3871 Diamond R M
3874 Silva Joseph
3879 Johnson G A
3882 Pellerin Margt Mrs
3884 Rose M H
3885 Najarian Michl
3886 Jones E R
3887 Davis C E
3890 Nedza W P
3892 Pagliazzo P N Jr
3895 Rainis Diana
3896 Adamaitis Wm
3896 Leary J A
3899 Cohen Lucille Mrs
3900 Woods Norman
3902 May Eloise Mrs
3904 Udec Corp
3907 Bailey J J
3908 Ristuccia John M
3910 Klarmann Rulings Inc
3910 Klarmann Rulings Inc
3916 Bouquet Shop The
3920 Blackman Evelyn Mrs
3924 Pintabone Carl
3925 Karis R C
3926 Rao V J Jr
3927 Cox H K
3928 Ranger D J
3928 Tunnicliffe Peter
3928 Denaro F P
3930 Malpass M A
3931 Uttaro S J
3933 Chamberlain R L
3936 Capalbo Joseph
3942 Mahoney D J
3945 Lorentz Sigrid
3946 Rapp D W
3947 Ricketts Theo
3961 Kelley M L Mrs
3962 Cohen Abraham
3963 Lyons Gerald
3965 Kokidko A J
3968 Lazar Raf
3969 Strom F G
3970 Donohue Steph
3971 Baker M D
3974 Wong Harry
3976 Leblanc F F
3977 Williams L E
3979 Parker Irving
3983 Lawler W C
3986 Cappadona G E
3988 Lund S J
3989 Haak R O
3991 Carlson J B
3993 Mc Nulty R E
3995 Doucette J W
3997 Cincotta S J
3998 Hache E J
4002 Lescohier David
4003 Austin Clair
4005 Caminiti P M
4009 Smith M L Jr
4010 Sam's Outlet
4014 Dobson Elaine
4015 Coppie Thos
4016 Royal Harold
4020 Silverman J M Co
4024 Chin's Villa
4029 Richard N J
4030 Eplett James D
4031 Clark A J Hon
4031 Clark B E Mrs
4032 Ramalho F E
4033 Scribner Isabel
4035 Johnson Frank Jr
4036 Orifice C J
4038 Desjardins L L
4039 Philbrook P S Mrs
4040 Stepanian A A
4041 Kuritsky Leonard
4045 Foran H E Mrs
4046 Phillips Johanna
4048 Playpen Inc The
4051 Glasier R S
4052 Herbert E J
4054 Ansara F N
4055 Beaulieu W J
4056 Finney A J Jr
4057 Mc Laughlin Edw
4059 Rubin David
4062 Segall H J
4063 Condon W J
4065 Stone R S
4069 Marinaro Nicholas
4071 Mc Sweeney D F
4072 O'Hearn F J Jr
4075 Bourgeois Alyre
4077 Avcoin P
4078 Gautreau Nire
4082 Bleadon Harry
4084 Buckley J M Jr
4087 Bastarache Upholstery
4088 Avenue Libraries Inc
4092 Cullen J C
4093 Beckwith Gerald
4094 Gallant E A
4095 Walsh Richd
4097 Garabedian Ann
4099 Appel H R
4100 Chiswick Trading Inc
4105 Olney D J
4107 Tredeau Michl
4108 Avery G A
4109 Babcock Thos
4116 Flynn C A Mrs
4118 Singhal Tara
4120 Gargone Charles
4121 Devane J M
4122 Keating Paul
4124 Campbell A E Mrs
4126 Bregou S S
4130 Alexander Wm
4132 Barring Cath
4133 Yen King Restaurant
4135 Hoskisson P Y
4137 Altman I L
4138 Miroff H L
4141 Phototech
4152 Rhodes R E
4155 Smith M H
4156 Cruikshank A E Mrs
4157 Dolan J E
4158 Hantman L M
4164 Pavone Salvatore
4168 Cormier Alf
4169 Miani F J
4170 Howton Erica
4173 Dunn Thos
4175 Luna German
4176 Harrington Lorraine
4180 Minton A T Mrs
4183 Strazzullo F J
4187 Carr E M
4188 Magid I I
4189 Nurczynski Peter
4191 Hussey S P
4193 Byron A M Mrs
4194 Mazzarini F J
4197 Mandile Domenic
4198 O'Sullivan H R Mrs
4199 Bishop Donald
4200 Waltham Credit Bureau
4200 Ross Reports Inc
4208 Lundberg Francis
4215 Aerographics
4216 Giardina A E
4219 Becker P
4222 Erickson W J
4224 Donovan D P
4226 Wentworth D N
4228 Mc Namara T A Ins Agcy
4233 O'Connell T F
4234 Donnelly G E
4236 Hanlon John
4238 Kidd J A
4239 Turner C M
4242 Poach W R Mrs
4244 Mc Ginty R J
4247 Cutting R N
4248 Mac Donald W L
4249 Pelletier H J
4253 Leblanc O L
4254 Gangi J P
4255 Callahan Mary Mrs
4256 Pendleton H N
4257 Mahav D L
4261 Large E A Mrs
4264 Egan E J
4266 Lockwood E M Mrs
4269 Yow E A
4270 Lynch H W
4271 Mister John's Beauty Salon
4272 Sullivan Elaine
4273 Wal-Lex Car Wash
4275 Betts I A
4283 Holden L L
4287 Bonfilio Dorothy Mrs
4288 Sanasarian R V Jr
4289 Arujo E H
4291 Goldstein R A
4293 Vanaria F J
4294 Corcoran E M Mrs
4295 Hoffman R J
4297 Benjamin H L Mrs
4300 Digital Sales Associates
4310 Gustin Corp
4312 Hagopian N D
4319 Greene R H
4320 Harton J D
4321 Silva Sylvester
4326 Mc Elhiney E E Jr
4327 Northeast Computer Services Inc
4328 Keenan E J Mrs
4329 Mc Eachenan Joseph
4332 Parker Sheila Mrs
4333 Gullotti Richd J
4334 Lydon P J Jr
4335 Aucoin I E Mrs
4337 Monahan R J
4338 Nestor W C
4339 Beckonert G B
4341 Mc Donough J W
4342 Forbes C H
4343 Bergeson M G Mrs
4344 Worden M L
4346 O'Brien T P
4347 Lewis M A Mrs
4352 Pelletier Richd
4352 Klear Window Cleaning
4354 Cormier O G
4355 Hudon Mabel
4356 Caruso A F
4359 Delorey R W
4361 Marx Danl
4365 Hodson H S Mrs
4368 Coletti Nino
4370 Doiron Jeannine Mrs
4371 Mc Donald Ethel
4373 Johnston Doris
4375 Sullivan J M
4378 Cotoni Paul
4380 Robertson D J
4381 Lundy H N
4388 Zammuto Raymond
4390 Gordon P U
4394 Arsenault E M Mrs
4399 Farraher E M Mrs
4403 Casella R A
4406 Ceballos O
4407 Goldstein Louis
4408 Baldwin Shirley Mrs
4411 Marchant R J
4414 Isakson M E
4415 Belkin Frances Mrs
4416 Czedik C S
4417 Marshall M E Mrs
4418 Ravesi A R
4419 Cormier E M Mrs
4420 Stone Loretta Mrs
4422 Mahoney T M
4423 Varnick Joel
4424 Finkbeiner L C
4425 Price F M
4426 Iodice A A
4428 Mc Govern K H
4431 Batte Benj
4434 Milioto Richd
4435 Gabri J S
4437 Richardson M H
4441 Saint Cyr R L
4443 Cate M S
4444 La Casa
4448 Leger R P
4453 Mollica T B
4455 Melanson Maxim

**DIAL 899—CONTD**

4458 Stevens N G
4459 Boudreau E J
4461 Celeski A A
4463 Walsh John
4465 Anderson D F
4468 Wilson E P
4469 Carroll G A
4471 Wynn W J
4472 Palmer D
4475 Our Lady Comforter Of Afflicted School
4477 New England Paper Merchants Assoc
4478 Russo Assunta
4480 Ryan Jacqueline
4482 Radlo Harry
4483 Aniello Vincent
4484 Meuse John
4487 Durkin M F Mrs
4488 Tierney J C
4490 O'Neill R A
4491 Vallely Joseph
4494 Notar Rose Mrs
4496 Dodge L A
4497 Ercom Inc
4497 Duffy J J
4500 Maccagnono L S
4501 Fryer E S
4502 Pacitti Anthony
4505 Patty's Do-Nut Factory
4510 Olson P E
4512 Russo T J
4513 Tortorella P A
4514 Cormier G J
4516 Murphy C W Mrs
4519 Pantanella A A
4522 Feeney F J
4523 Morreale R F
4525 Krosnick Margt
4526 House Of Ten-Thousand Picture Frames
4529 Farrell Eliz
4530 Colarullo Alf
4531 Mahoney John
4532 Codyer G M
4534 Poirier N H
4535 Aero Space Fabricators
4538 Corapi Louis
4540 Langton W E Jr
4544 Foley M M Mrs
4545 Desmond F P
4547 Le Blanc David
4548 Saint Germain R J
4550 Sun Auto Rental
4552 Zampitella R P
4555 Despres E J
4559 Sanfiago Geo
4560 High Performance Cars Inc
4562 Taranto J R
4565 Hayes R F
4566 Greatway Store Inc
4568 Porter G W
4570 Consoli J H
4571 Ross L V
4572 Hinton L R Mrs
4573 Terrano Alphonse
4574 Buccella L J
4575 Holmberg B G Mrs
4578 Taranto Thos
4580 Doherty P J
4582 Cohen Jacques
4585 Sternberg R L
4586 Mooney M E
4587 Duckworth C W
4589 Phelan C A
4590 Livoti R J
4591 Aucoin L M
4595 Bradley J H
4597 Rooney John
4607 Carcame Guiseppe
4611 Rotek Instrument Corp
4614 Tardif J A
4616 Woodland W D
4617 Awrach M A
4618 Mancousky Charles
4620 Radio Shack (Br)
4621 Barrows M A Mrs
4624 Olen R D
4628 Stroyen Louise
4630 Como J W
4631 Mc Pherson P A
4634 Ramhofer F B Mrs
4636 Walley M G
4637 Deary D J
4640 Don's Auto Body Shop
4642 Dubruel R B
4643 Corcoran M J Mrs
4645 Atwood P G
4646 Dillon W J Jr
4648 Stinehour Russell
4649 Bob's Midnite Variety
4650 Gibbs Service Station
4652 Scafidi J M
4656 Pettigrew R S
4657 Dempsey John
4660 Hooper E A
4661 Neufell Philip
4662 Campbell T J
4663 Johnson G A Rev
4664 Strazzullo F C
4666 Wilson A B Mrs
4667 Waggoner G J
4668 La Flamme S J
4669 Winkley A J
4670 Lombardi A J
4671 Vaughan M Clay
4674 Beth Eden Baptist Church
4677 Di Blasi Vincent
4678 Buckman W S
4679 Simboli E A
4681 Cole L P
4682 Jones M A
4684 Cappadonna J E
4685 Orchanian Peter
4686 Coye L F
4687 Arduino Roger
4689 Chiasson L J
4690 Nowland J P
4691 Thompson I C
4694 Falzone A A
4696 Kelly Ann
4700 Eaton Corp Aftermarket Div
4702 Greenberg R D
4704 Hache Yvonne
4705 Cormier A E
4710 Dover Instrument Corp
4714 Page R H
4715 Sharpe A T
4716 Henley C P
4717 Gorin Janet
4718 Frazer M G
4723 Boynton C W
4724 Lawless Fredk
4725 Chagnon G A
4726 Hills M E
4729 Watts S W
4730 Sabato A V
4731 Higgins Printing
4732 Taranto F G
4733 Corliss M W
4734 Cohen R E
4738 Verhille R L
4739 Ferro Lorraine Mrs
4740 Washabaugh I M
4742 Jewett N M Mrs
4744 Miller Madeline
4745 Haynes Richd
4746 Frank's Smoke Shop
4747 Stetson Donald
4754 Signor Pizza
4756 Paoletti P E
4758 Noonan T J
4759 Mullen Sharon
4760 Buchanan C L
4762 Mac Dougall R D
4763 Michaud Cath Mrs
4766 Le Duc H A
4767 Altman Samson Inc
4768 Devlin Maureen
4770 Mc Aloon C M
4772 Alfieris Michl
4773 Mc Kinnon A R
4774 Montooth F K
4775 Washburn F A
4777 Driscoll L G Mrs
4779 Buccella Carl
4782 Hines G T
4786 Tarullo R P
4788 Cochrane Joseph
4790 Downing O T
4793 Fucci R V
4798 Walsh Gertrude Mrs
4803 Klinger C R
4809 Perro Duncan
4812 Veno P J
4813 Reifel Harry
4814 Condon W J
4815 Egleston W T
4816 Yang Eliz
4818 Garrity E P
4819 Walsh S N
4823 Hamel R P
4824 Morgan W H
4825 Chane D J Mrs
4827 Dollard E F
4828 Lanagan W J
4835 Thompoulos M V Mrs
4836 Mc Pherson Agnes Mrs
4840 Saulnier A M Mrs
4844 Mitchell L F
4845 Antinarelli Angelo
4846 Muzzetti Josephine Mrs
4847 Blodgett Jeffrey
4849 Monahan Richd J
4856 Iannelli N P
4857 Hayes Rose Mrs
4860 Misselvitz P C
4863 Vocatura T J
4864 Dorgan John
4865 Dakin E G
4866 Mc Donald M E Mrs
4867 Brown R A
4869 Carson G R Mrs
4870 Roberton C H
4871 Lelievre P J
4873 Huber Fredk
4874 Magazu John
4875 Tierney D B
4876 Righini A P
4877 Di Giusto Guerino
4880 Ferolito D M
4881 Devane M J
4882 Fletcher S R
4883 Nystrom L H
4885 Maniace H R
4886 Skane R P
4888 Dorin G J
4889 Kazin S C
4890 Taylor R L
4893 Moreau H W Mrs
4895 Rogers D J Mrs
4897 Kelly L C Mrs
4898 Mandile Francis
4901 Rooney F A
4905 Coye Timothy
4908 Phelps C E Mrs
4910 Cammarata Francis
4912 Ellis G P
4916 Comeau I M
4918 Di Bella Vincent
4923 Cusano M A
4924 Swensen R L
4928 Caruso Carmelo
4930 Profile Engineering & Machine Co Inc
4931 Bartlett I M
4932 Santa Maria D M Mrs
4933 Canty E H
4934 Cedrone D P
4935 Burrows M T Mrs
4941 Aucoin H J
4942 John & Una's Luncheon
4943 Cincotta A A
4946 Arrigo J N
4947 Damocogno Guido
4948 Fussell L E
4949 Montgomery H F
4952 Cassidy G F
4953 Jammal A T
4954 Gussman Reginald
4957 Mac Neil F X
4958 Robbins Irving
4960 Badger Angelina Mrs
4967 Fagone R M
4968 Smith E R Mrs
4969 Buonato Mildred Mrs
4969 Robinson J M
4971 Compostos Joseph
4971 Raines Addison
4972 Martin R L
4973 Charlot C H
4978 Peel E M Mrs
4979 Lituri M B
4980 Beaudet Aurore Mrs
4982 Headley R B
4983 Jones R V Jr
4990 Rice David
4991 Duprez L H
4993 Cal's Auto Service
4996 Mc Cauley C A
4997 Nolan Robt
5006 Lacey Robt H
5014 Whyte W M
5015 Conti J J
5016 Keough Eileen Mrs
5017 Quanstrom Florence
5018 Gemelli John
5019 Berry Albertine
5020 Hill Elroy
5021 Connelly F D
5022 Coffin H M
5025 Wellington M W
5026 Hirsch Bettina
5027 Connors M J Mrs
5028 Shaw James
5031 Keenam Mark
5032 Milano Marjorie
5034 Tarallo E R
5035 Montgomery H F
5036 Dupuis Roy
5036 Youden S L Mrs
5038 Maloney T E
5039 Herlihy D J
5041 Leaver J J
5043 Webber P O Jr
5044 Jefts Russell
5045 Wayland Helen Mrs
5050 Mc Carron N M
5052 Huntress C R Rev
5055 O'Brien M C
5056 Doria Wm
5057 Reynolds L M
5065 Young M J
5066 Best Robt
5067 Shea D R Mrs
5069 Russo H V
5072 Hapenny P A Jr
5075 Slater E M
5077 Boucher Dry Walls & Plastering
5079 Sumner G H
5080 Connolly Ruth Mrs
5081 Fitzgerald J A
5082 Boyle D E
5083 Bronwicki A O
5088 Rogers D F
5089 O'Conner Maureen
5090 Lee T L
5091 Mac Donald Paul
5092 Maker Kenneth
5093 Bonazzi John
5096 Lander C K
5098 Matoian C G Jr
5107 Sanyal A
5109 Mitro T R
5115 Murphy Delia Mrs
5118 Read M I Mrs
5120 Morgan W D
5121 Vinci J C
5124 Garrigan J M
5125 Girouard P J
5128 Brooks L C Mrs
5129 Malone J W
5130 Moody R J
5131 O'Connor M F
5132 Herring Mark
5133 Thibodeau Verna Mrs
5134 Flynn H T
5135 Green Ralph
5138 Mills Claire Mrs
5139 Quinn Warren
5141 Dacey J F
5142 Collins P B
5143 Mc Namara Michl
5146 Mc Donald Lawrence
5147 Simcock H M
5148 Charnley Doris
5150 Cousineau Harold
5153 Stoff Phillip
5156 Kolomachenko H A Mrs
5162 Beigh A V
5163 Alonzi Bruno
5164 Demeo T E
5165 Rizzo Elaine
5166 Shaughnessy J R
5167 Egirous Geo
5168 Gueli Vincent
5169 Cahill J F
5171 Holman Gregory
5175 Woods C E Mrs
5176 Mc Kenna C E
5177 Myers K E
5180 Marchese J V
5182 Laughrea I F
5184 Slotnick Janice
5185 Beagan G W
5188 Brooks A G

DIAL 899—CONTD

5189 Delano R W
5190 Sullivan J P
5191 White H J
5193 Kissinger C J
5198 Kilbride E A
5200 Ceramics Grinding Co Inc
5204 Esham M J
5205 Goyette Richd
5206 White W M
5212 Long C W Jr
5213 Parker E R
5215 Marcus W B
5217 Mazzarini S F
5218 Kazanjian Dikris
5219 Smelledge R L
5220 Richards G J
5221 Lecours Ronald
5224 Johnson Gary
5225 Bethel L G
5229 Mitchell K J
5237 Jackson Edw Jr
5237 Young A M
5238 Kaufman James
5239 Charnley Victor
5244 Walsh M L
5248 Dakss M L
5249 Barme W H
5251 Piccin A B
5255 Doyle A L
5256 Gustin Auto Sales Inc
5257 Jedziniak J A
5258 White J K
5261 Dunning B G
5263 Restucia R A
5264 Barrille Salvatore
5265 Falzone S J
5266 Peterson R O
5268 Aufiero Fredk Jr
5269 Maye Patk
5274 Shepard J S III
5275 Cincotta P J
5276 Mazzola Robt
5278 Herrera Roberto
5278 Osborn R H
5281 Lockwood P A Jr
5282 Wilson R S
5283 Zographos J G
5286 Russell A W
5287 Wright Jeffrey
5289 Broderick F P Mrs
5290 Soffer R M
5291 Boudreau Lionel
5293 Labbe R C
5294 Lavoie S R Mrs
5299 Creonte W N
5300 Teletransmission Inc
5303 Jirovec R L
5307 Harriman M B
5317 Hopcoach Crime Prevention Serv Inc
5318 Keough Mary
5319 Hicks Shirley
5321 Molonea A H
5322 Johnson E L
5323 Tracy H P
5328 Babineau Ferdinand
5328 Piety Corner Club
5335 Pouliot J M
5337 Casey Thos J
5337 Walsh Fredk
5337 Dansker Martin S
5339 Wanberg Ruth
5342 Le Blanc Gordon
5343 Mc Caffrey D R Mrs
5344 Mc Caughan Donald
5345 Dozois R W
5346 Wright D W
5349 Malone J B
5350 Gillis Neil
5353 Kline Albert
5355 Lussier T E
5356 Thompson J P
5359 Rusco J L
5368 Paino J C
5370 Roche F J
5371 Ciccolo J J
5373 Sandberger Joseph
5375 Paino C L
5376 Shubley K M Mrs
5383 Grenga Edw
5384 Sypak Theresa Mrs
5393 Burr D S
5396 Mc Neil Wayne
5400 Largo Construction Corp
5405 Pratt Equipment Co
5406 Mac Donald E C Mrs
5407 Mc Donald C J Mrs
5416 Lennon Michl
5418 Mac Donald H H
5419 Puliafico A F
5420 Auditore C G
5422 Gillis J F
5423 Thompson G E
5426 Lamb W J
5428 Keough D E
5431 La Shato H J
5432 Simonetti L C
5438 Roche J B
5440 La Fauce A J
5449 Cohn P J
5451 Fraser D R
5452 Leger Geo
5455 Schadee R J
5457 Amelia R P
5458 Schlieman Richd
5459 Leyland F M Mrs
5460 Keefe Geraldine
5461 Marchal Fredk
5463 Hammond S C
5464 Brennan Edna Mrs
5467 Leary John
5468 Orr Theresa Mrs
5470 Spidel E S
5471 O'Brien J F
5472 Kiley W J Jr
5474 Alfeo Salvatore
5476 Faherty B V
5480 Wright C L Jr
5483 Mc Mullen Martha
5486 Leger H J
5489 Mallin Francis
5491 Pedrazzi J M
5496 Hooper K A
5499 Markowitz Aura
5512 Daddona N T Mrs
5513 Mac Donald M B Mrs
5514 Doyle H C Mrs
5516 Rambo L M
5518 Mc Kenney Michl
5519 Figueroa M T Mrs
5525 Moody Cleaners & Tailor Shop
5527 Cormier C J
5530 Doyle B P
5530 Shadrawy Rita Mrs
5534 Russo C P Mrs
5535 Kelly J W
5536 White D N
5538 O'Byrne R D
5540 Frechette J A
5542 Dickson Helen
5545 Hache P J
5546 Boris R M
5547 Lenza Oil Terminals
5548 Hartley E U Mrs
5549 Morris R F
5550 Milliken A L
5553 Shea F X
5554 Stevens K W
5558 Malone Rosario
5559 Fragale Edw
5560 Young Steph
5561 Allen H L
5562 Eaton J F
5563 Sweet F C
5564 Butt R L
5566 Thompson J F
5567 Arakelian Alice Mrs
5581 Gatti Lawrence
5588 Mula J A
5589 Williams O D Mrs
5591 Lemieux M M Mrs
5595 Spinelli Charles
5598 Dicarlo A T Mrs
5599 Liberator A F
5599 Casey D B
5609 Santolucito Joseph
5611 Mc Govern J F
5612 Essman P H
5613 Martini Cal
5614 Brennan Mary Mrs
5615 Treacy Mary Mrs
5616 Lacroix E F
5618 Preston R L
5619 Lord G S
5620 International Engineering Services Corp
5624 Faramelli N J Rev
5625 Zalubas Edmund
5628 Kamphaus D W
5629 Ormond Joseph
5630 Lalime A A Jr
5633 Truck Engineering & Equipment Co Ins
5634 Aucoin T M
5635 Hough R E
5639 Daigle N J
5640 Kelhan S J
5640 Armitage D A
5640 Leary F J
5641 Normand C A
5643 Campos Amando
5646 Connolly T J Jr
5648 Suitor W A
5650 Potas R G
5651 Manni Steven
5653 Amaral D S
5656 Maloney M G Mrs
5657 Robinson Richd
5658 West Suburban Rentals
5658 Fleming F H Real Estate
5660 Shulman Leonard B
5662 Tully P J
5662 Sahajian Steven
5665 Garrity J S
5666 Mc Aloon A L
5670 Castoldi John
5672 Gaudet E M
5673 Arnold R F Jr
5675 Gorman Barbara
5676 La Faver J A
5683 Rosenkronz Lawrence
5684 Patten D R Mrs
5685 Kissinger Charles J
5692 Bardsley L H
5694 Pergola J A
5695 Shaughnessy P R
5696 Caissie D J
5698 Keohane M T Mrs
5699 Clark R G
5700 Camera Exchange
5703 Frazier J R
5705 Torres Anna Mrs
5706 Coleman R L
5708 Beatty W A
5713 D'Eugenio Carol
5714 Hogan B G Mrs
5717 Madden W J
5720 Collins D F
5721 Ly To
5724 Lyons W M
5725 Curcio V S
5727 Formal Wear Ltd
5730 East Middlesex Mosquito Control Project
5731 Marcolina G J
5733 Koswicz S A
5735 Herman Sharon
5737 Barker Arth C
5739 Borrell Geo
5740 Mayer R M
5742 Maillet H J
5743 Biggins C E
5745 Lorette J F
5746 Anderson G P
5746 Macera R A
5747 Moulaison E J Jr
5748 Chaisson C W
5751 Vallerand M S
5753 Aiken M R
5757 Noblitt J S
5757 Franklin Supply Co
5760 Frost E A Rev
5762 Desmeules J C Mrs
5763 Goguen T H
5766 Kawah Lami
5767 Mc Leod T N
5770 Mulrean T F
5771 Southwell B J
5772 Saulnier Emery
5778 Noyes G L
5779 Santona Jose
5781 Schrimpf H W
5786 Kavey R E
5787 Niciforo T C
5791 Salpietro F A
5792 Doucet J A
5795 Marcov Melvin
5796 Curry Oakley
5798 Gray W B
5800 Sacks H & Sons Inc
5804 Glantzman Paul
5808 World Plastic Fasteners & Fabricating Inc
5810 Flanders J W
5813 Mogan C F
5814 Lamport E F Jr
5815 Tyler G R
5816 Pinkham R J
5817 Savage W W
5818 Perry C F
5822 Tamoshunas H E Mrs
5824 Allain Leon
5827 Mac Neil Robt
5828 Bakshi P M
5834 Mc Carthy Walter
5838 Mobilia Patsy Jr
5840 Visco M C Mrs
5842 Milligan Genevieve Mrs
5843 Lewis J S
5846 Ramierez Edith
5851 Hovsepian E M Mrs
5852 Chilgren Wm
5854 Castagno Joseph
5855 Darling Wallace
5856 Beer Francis A
5858 R J C Associates
5863 Estabrook H L
5865 Shea M G
5869 Brunaccini J A Jr
5871 Cybulski C B
5872 Land Fred
5876 Briggs J E
5877 Tamagini & Bloomenthal
5878 Strausbert Gary
5879 Solberg R J
5882 Johnson R K
5883 Co A Ibn 101 Infantry
5886 Arsenault Theo
5887 Rosenberg Danl
5889 Morang H S
5890 Cutler Irene Mrs
5891 Kiley Frank
5892 Weisman A R
5895 Qualters Wm
5897 Rogers R J
5899 Luedke H V
5902 Tilton Judith Mrs
5905 Ross G W
5908 Kierstead E J
5909 Munier Virginia
5911 Casale J A
5912 Baker J L
5913 Connolly C A
5917 Bordenca Thos
5918 Bornback D R
5920 Tully F E
5921 Clasby J J Jr
5922 Dischino Erasmo
5925 Skottand Kristian
5927 Danielson Gunnar
5928 Bilodeau D L
5929 Yung C W
5931 Larner Myles
5933 Murphy Gail Mrs
5936 Mc Donald W J
5937 Poirier A G
5940 Leblanc A P
5941 Bove Eleuterio
5942 Chapman C G
5943 Cacciatore Frank
5946 Jacobs R P
5947 Salamone A C
5948 Cappadona B J
5952 Henry's Drywall Co
5953 Trott Cath
5954 Filteau Virginia Mrs
5955 Hagopian Jack
5957 De Giso F L
5962 Guerette G Mrs
5965 Chiasson R H
5966 Alexson Edw
5969 Ruby's Upholstering
5970 Mutual Bank For Savings
5976 Smith J F
5978 O'Kane J E
5984 Melanson J Y
5987 Cousens C S Mrs
5989 Cupo John
5995 Fay W J
5999 Swanson A W
6000 Greyhound Corp
6000 Northeast Carpet Corp
6005 Innocent Victor
6006 Brissette D

**DIAL 899—CONTD**

6015 O'Brien J W
6016 Richter P A
6017 Lomes Alan
6018 Mossman M D
6019 Manin Myron
6022 Payne M R
6026 Le Blanc E P
6027 Gruff Albion
6031 Murphy Mary Mrs
6040 Bigham Edw T Jr
6049 Lanigan V F
6050 Grey Patricia
6053 Kranetz Ruth Mrs
6056 Varitek Engineering Corp
6058 Sullivan C F
6063 Smith S P
6064 Kennedy N C
6065 Rogers E L
6066 Able Window Cleaning
6066 Howard C E Mrs
6067 Fredette P A
6072 Freeman W J
6072 Blau Robt
6075 Robichaud S O J
6079 Oatley J Y
6079 Libby Eliz
6080 Coleman M A
6081 Shuris H D
6088 Carme Esther Mrs
6092 Coleman R D
6093 Harrison J C
6095 Richard Aline
6096 Maione Dominic
6100 T R W Inc
6109 Robichaud Joseph
6113 Mc Donough S J
6117 Leger Zoel
6119 Dion R A
6120 Clifford Lawrence
6121 D'Agastino G J
6122 Pugach S D
6125 Gutman Hannah
6127 Belliveau Donald Jr
6133 Pouliot D J
6136 Burke E J Jr
6144 Champion R L
6148 Le Blanc Louis
6150 Gale J F
6151 Ackles J H
6167 Nielikainen T E
6170 Le Blanc Gerald
6178 Hanaka M E
6181 Klemm R L
6182 Semenza N J Jr
6183 Bourgeois Lionel
6183 Mc Laughlin Cleo
6184 Mercurio S J
6185 Getchell I P
6186 Waltham Housing Authority
6187 Pichette Gerard
6189 Flinn L D
6193 Plouffe D W
6196 Pasquali Bruno
6204 Jambrina Antonio
6205 O'Loughlin T F
6210 Even Associates
6211 Connaughton F L
6212 Roy O J
6214 Olson P E
6215 Tandy Leather Co
6216 Garabedian J S
6218 Deblois D H
6219 Mac Kenzie James
6230 Bourgeois Valarie
6231 Vinton M J
6234 Bishara James
6238 Ross Ruth
6250 Stephen's Liquor Mart Inc
6251 Le Blanc E J
6253 Connor L E
6254 Maranda J P
6255 Garvey P H
6256 Lane P E
6259 Cohen S M
6263 Haggerty B F
6264 Haggerty D M
6265 Killilea J G
6267 Mc Kenzie D R
6270 Dugan J J Jr
6271 Patereau J P
6274 Antoun Jane
6275 Seidman Eleanor
6279 Coffin R J
6281 George J S Mrs
6282 Fox R C
6283 Harfield E R
6285 Kaminsky Anthony
6290 Boucher Jacqueline
6291 Wilson Dora Mrs
6293 Hickey C D
6293 Collette Victor
6294 Nilsen A B
6294 Walker G W
6298 Ferguson Paul
6300 Handy Andy Labor
6304 Barden T
6308 Davidson Donald
6313 Chiasson R E
6316 Murchie G E
6324 Soucy Y J
6327 Hurley H R
6330 Watts Regulator Co Inc
6332 Dempsey J B
6336 Jazowski H M Mrs
6342 Colon Angel
6343 Scanlon L R
6346 Bagdasarian Sophie
6349 Vergato W F
6353 Delosa Paul
6354 Donovan Alice
6358 Caldwell A M
6358 Jimeniz Carmen Mrs
6360 Sloop Barbara
6361 Payne R D
6362 Gillis N D
6365 Long E J
6366 Kay Co
6370 Gigliotti R G
6372 Burke T F
6374 Towne W M
6379 Smith D S
6380 Farrell Gabriel Mrs
6382 Lucchese R J
6387 Williamson M A
6388 Edgecomb D P
6391 Fox J R
6392 Fremault Charles
6396 Smith E B Mrs
6399 Richard R J
6410 Master Supply Co
6420 Weisburd D L
6421 Kruskal C T
6424 Mc Aleer A F Mrs
6425 Wilson R W
6432 Shea Wm
6433 La Casse J R
6436 Dugan B S
6438 Elios C W
6438 Reny Deborah
6440 Gesmundo B M
6444 O'Connor Michl
6446 Mattson M G
6450 Cardona Miguel
6452 Bennett F A
6453 Cardillo Italo
6459 Clark J W
6460 Sclar M L
6464 Richardson D W
6465 Ferguson J F
6469 Topjian Mena
6470 Yolanda's
6478 Giacalone F J Jr
6480 Ibis Corp The
6483 Cellucci Danl
6488 Taylor St Realty Corp
6489 Ross Jack
6490 Yaitanes F C
6496 Brennan D M
6500 Russell Associates Inc
6505 Fay Robt
6507 Siegel Donna Mrs
6512 Dill J O
6512 Watson R A
6519 Houde Donald
6520 Catino J P
6529 Le Page L A Mrs
6532 Mossman D J
6533 Coen Bruce
6535 La Roche T M
6542 Gage Albertus
6546 Morley R N
6555 Fin Cor Of N E Inc
6560 Dayco Corp (Whse)
6565 Keane Fire & Safety Equipment Co
6565 Miranda M I & Co Inc
6571 Caruso Domenico
6578 Sheahan P D
6581 Ferri P C
6584 Smith J A
6585 Houllahan A V Mrs
6587 Cuthbertson V L Mrs
6590 Gallop Marshall
6593 Coyle T S
6610 Perez Felix
6611 Tarvezian Richd
6612 La Casse Robt
6613 Taylor Viola
6614 Clough M J
6615 Bacon St Service Center
6620 Le Blanc Judith Mrs
6623 Cromm S R
6624 Precious G R
6630 Linen Mart
6631 Lisler Deborah
6633 Electro Scientific Industries Inc
6634 Bruckner H M
6636 Burke E A
6647 Elliot W R
6648 Russell Bertha Mrs
6650 Proto-Circuit Corp
6654 Le Blanc Estelle
6660 Waltham Datsun Inc
6662 Jones H A Co
6665 Mahoney J W
6672 Joe's Sub & Pizza
6675 Shulman L B
6679 Joyce Frances
6680 Mc Carthy Richd
6683 Madden W P
6683 Battaglia R J
6685 Howley J J
6692 Brazil J P
6693 Hazel R L
6696 Contrusceri Santi
6697 Maillet Georgiana
6698 Le Pore A G Mrs
6699 Abbondanzio E L
6709 Reilly J M
6714 Sheils J B
6718 Kyte Richd
6722 Skinner Charles
6723 Denault Steph
6724 Dominijanni Simeone
6727 Savoie Eric
6728 Maniace V G
6729 Mulhall Mark
6730 Luna Reynaldo
6734 Marr David
6736 Hill D P
6737 Scott M Y Mrs
6739 Walsh E H
6741 Neville T J
6747 Alford Diane Mrs
6748 Duddy P G
6749 Hockert Eliz
6758 Bonney S L
6761 Smith J D
6762 Goodwin D F
6763 Prospect Auto Sales & Serv
6763 Prospect Auto Sales & Serv (Br)
6764 Coyle Steph
6769 Colpack Joan
6771 Le Duc Beatrice
6780 Swangren B M Mrs
6782 Way Scott
6785 Strietmater Mary Mrs
6789 Anderson James
6790 De Gregorio D T
6794 Wolin Hanna
6796 Nelson F J
6797 Zilles S N
6828 Lyons R T
6829 Denning Patricia Mrs
6830 Stanton B J
6833 Bergeron P J Jr
6838 Brewer E A
6840 B & R Auto Center
6842 Beaumont W F Jr
6846 Moran W K
6848 Potter Joan
6851 Lawrence J P
6854 Bor R L
6858 Rosen Bruce
6859 Elloian Murgrudich
6862 Daniels John
6864 Murphy J A
6865 Sheedy Julia
6866 Morley A L
6868 Unique Secretarial Service
6869 Andrews Aida
6876 Mc Lellan Robt
6877 Kramer Diane Mrs
6879 Caloggero R G
6880 Gilberti Ins Agcy
6884 Cannistraro Carmello
6887 Precision Repro-Graphics Inc
6889 Leonelli Guiseppo
6890 Newton Controls & Sales
6891 Young E J
6893 Dones Edwardo
6898 Carson R R Jr
6899 Cavallaro Theresa Mrs
6899 De Felice James
6900 Wells National Services Corp
6906 Connolly Eliz Mrs
6908 Kelly Bridie
6910 Collins R L
6915 Davis Susan
6917 Looney J J
6919 Derber Charles
6921 New England Instruments
6923 Carter H L
6924 Fujii S M
6925 Minotti Arth
6925 Demers Gregory
6933 Boulas Yacob
6936 Hughes C H
6937 Williams B E
6939 Greeley W F
6941 R & L Furniture
6943 Cavallo Reginald
6945 Delph D L
6946 Capone Albert
6970 Gould Phillip
6971 Wilderater J A
6974 Coutreau Paul
6976 Como Robt Jr
6977 Garcia Alezjandro
6982 Muti R J
6987 Houston P J
6988 Noren R E
6993 West David
6997 Chontler Peter
7041 Ryan Ida
7042 Rossner Ruediger
7044 Ravesi Josephine
7045 Drew E M Mrs
7048 Brennan H C
7051 Dubie W J
7052 Mc Gowan A W
7054 Aucoin W J
7056 Cosgrove D W
7057 Klores Bruce
7058 Bogharian Donald
7060 Allain Paul
7063 Vine T J
7064 Labossiere N V
7065 Butcher G T
7067 Zagomi A J
7068 Cobb R T
7069 Goguen Florence
7071 Arnold S R
7074 Hammar J A
7076 Katz Moe
7077 Delaney A W
7089 Quinn F J Jr
7098 Hull J W
7100 N Am Phillip Electronic Components Co
7110 Messina C B
7115 Gorman R J
7118 Weeks A B Mrs
7119 Sacoco C J
7122 Mc Nally G J
7125 Berberian R R
7128 Gunn K
7140 Devlin John
7144 Flanagan J F
7145 Hauck Joseph
7149 Faucher T J
7150 Carrasquillo Saturnino
7151 Villeneuve Joseph
7152 Politis Geo
7153 Hastie James
7158 Zuppe Joseph
7159 Cvitkovich R T
7161 Groncki C L
7163 Crain S M

**DIAL 899—CONTD**

7164 Bernier R E
7171 Chandler & Barber Co
7175 Zlokower R
7178 Hebert L
7181 Lorette W C
7183 Strone K F
7184 Santzlucito Sal
7190 Silver Bernard
7193 Jacob G J
7195 Arnowitz Gerald
7196 Hassinger Anne
7197 Fehlau Paul
7199 Mc Allister W A
7200 Middlesex Homes Inc
7207 Doherty J R
7209 Bresnahan Joseph
7210 Poirier Leo
7211 White S
7212 Cormier Oscar
7215 Greene Albert
7216 Landry Francis
7217 Orifice R H
7218 Ahearn J F
7221 Tierney J E
7223 Desmond W P
7225 Jones R E Mrs
7228 City Council On Aging
7232 De Simone Joseph
7234 Farkas Danl
7238 Sembon Engineering Corp
7240 Detrude Marion
7243 Carmichael Robt
7244 Ryder Truck Rental
7245 Collette Leandre
7250 Boucher Donald
7257 Rocke J C
7260 Buckley Darlyn
7261 Kovacs A L
7263 Linzner Jack
7263 Murray D
7270 Giner Inc
7275 Miller N P
7277 Paul Arnold
7279 Aronson R A
7282 Carson B E
7283 Reid E A Mrs
7286 Cohen Oscar
7288 Floor Minuteman Controls Co Inc
7290 Kozelian A H
7293 Paluses Joseph
7294 Russo E D Mrs
7295 Mitchell A C
7298 O'Connor J M
7310 Leary Laboratory (Br)
7315 Hickey H K
7316 Mac Dougall Mae
7317 Lee Paul
7318 Dodwell T F
7325 Larks F E
7326 Nigam M P
7332 Stone K S
7334 Johnson Leslie
7339 Schindler Sandra
7342 Salvesto W D
7345 Gersh Philip
7346 Shine H R
7348 White W V
7350 Ounjian Pauline
7351 Wile M D
7353 Abko Auto Body
7354 Hopkins A M Mrs
7356 Litvin S W
7361 Lari E I
7362 Wellington D C
7363 Steffen D J
7364 Burton Edith Mrs
7368 Langille F F
7369 Lyman K C
7372 Gruber Mark
7375 Fischelli Michl
7376 Corriveau J P
7377 Mithcell C N
7385 Chauhan N P
7386 Cormier Gerald
7389 Williams Donald Jr
7390 Hamilton S J Mrs
7395 Mc Hugh Cath
7412 Gilbert Michl
7418 Flynn A E Jr
7425 Cormier G J
7429 Giacalone Sara
7432 Tabor Philip
7433 Reed T A
7438 Landry L P
7439 Scalese V A
7440 Power K M
7446 Desanza Louis
7450 Bourquee E T Mrs
7462 Lapore F
7464 Satter M H
7468 Patriacca P L
7469 Mayberry Maple Mrs
7472 Huban Cath
7473 Clark Nancy
7476 Forbes Suzanne Mrs
7477 Platek Cecile
7478 Bowen R J III
7479 Roy S A
7483 Figuerdo Ismael
7485 Bear Hill Mobil Service
7495 Le Blanc J M Mrs
7498 Pellegrine R R
7500 University Bank & Trust (Br)
7510 Mirabito Roy
7519 Rossi Joseph
7521 Allia J J Jr
7522 Tuttle Richd
7523 Keefe R F
7527 Rogers C M Mrs
7529 Monahan James
7530 Shanley T J
7532 Zanco Angelina Mrs
7536 Caissie M C
7536 Abramson Warren
7538 Garavanta A A
7545 Cowe B G
7546 Ellison Priscilla
7547 Kelleher D J
7548 Burgess Thos
7550 Savoie Andre
7553 Bergeron D A
7556 Pearson J R Mrs
7561 Randall B J
7563 Vessey E L
7563 Ahlquist Norman
7567 Vasselin C D
7573 Mc Donald Yvon
7577 Cawley Donald
7578 Martel Vincent
7579 Mac Donald Linda
7582 Walsh R G Jr
7583 Baker K C
7586 Donato H P
7587 Pabst P F
7589 Maguire F E Jr
7591 Sulkin L B
7592 Wilcox H F
7596 Rose J E
7599 O'Hearn David
7607 Stocker Sylvia
7610 Hartson D E
7613 Casella C L
7615 Rao V L
7619 Cincotta A H
7622 Sarmanian Steph
7623 Isley Albert
7625 Thomas Charles
7628 Hall J C
7635 Mulledy J A
7636 Rohanna John
7637 Scarpato Joseph Jr
7643 Small S
7647 Ganasciolo E L
7652 Kevorkian Sabouh
7655 Caissie James
7657 Buck Michl
7668 Clark R W
7672 Arsenault Jose
7676 Nelson Esther Mrs
7680 Nowack E C
7681 Harris J K
7685 Brown R H Jr
7688 Durling Richd
7693 Collins W F
7697 Pizer A K
7700 Simpson James W Co
7704 Tumminelli Richd
7710 Wheaton Steph
7712 Hallock J N
7713 Sheridan M F
7716 Bornstein Gilbert
7719 Spellmyer M T
7722 Mc Donald Leo
7723 Fredericks R G
7725 Di Pietro M J
7726 Cirino Anthony
7727 Malkin G
7728 Gaudette R J
7731 Lull John
7732 Roberts Vera Mrs
7733 Erin Import Shoppe
7734 Samson N W
7735 Mass Flex Reserach Inc
7739 American Handicrafts Co
7740 Le Blanc Roger
7742 Breen Harold
7743 Cutler E J
7746 Mackenzie Alex
7748 Reyes Blass
7754 Caesar Marian Mrs
7756 Latoiri Antoinette
7763 Banosi Charles
7765 Cohen R M
7766 Newman Julian N
7767 Freeman D C
7768 Dunckel Steven
7771 Value Village
7773 Georgiou Pericles
7780 Retco Machine Shop Inc
7784 Newcomb P J
7785 Le Blanc Dora
7787 Denton Frank
7788 Whooley J J
7795 Gilligan B M
7796 Charron P R
7797 Musty S A
7798 Wellman R G
7810 Olympic House Of Pizza
7815 Keefe T A Mrs
7819 Cameron D D
7820 La Bonte M E
7828 Moon W F Jr
7829 Dalis James
7835 Bateman R H
7840 Ruscetti R E
7842 Mc Donald R M
7844 Sarro A P
7847 Williams B E
7849 Lewis Richd
7852 Papalia C A
7852 Crine J P Jr
7853 Waters L D
7856 Lahan B P
7859 Fitzsimmons T J
7860 Rudnick H J
7869 Shosh A C
7871 Corbett D L
7873 Fucci John
7876 Wood R C
7887 Hedley Joseph
7889 Carroll T D
7891 Pajak Alan
7893 Apollonion Migel
7894 Walsh J M
7898 Filosa Paul
7910 Ads
7917 Taylor Aiko
7917 Rigoli P J
7920 Brew J J
7920 Krentzman D A
7921 Bartel W L
7922 Diana Ismael
7923 Sofka R M
7925 Williams Gregory
7926 Moy H J
7927 Tighe James
7934 Previti Karen Mrs
7936 Mueller Sterling
7939 Paul Wm
7940 Ferguson W J Electrical Contracting
7948 Richard Benj
7953 Hartley Robt
7954 Foronda Lisa
7955 Lynch Robt
7956 Carpenter David
7958 Miller Mary Mrs
7960 Cunningham R A
7961 Lepore K A
7962 Scafidi R L
7969 Coletti Joseph Jr
7970 Williams R J
7973 Larkin J J Jr
7974 Connors R E Jr
7975 Shelley E A
7977 Royds K F
7978 Viselle A J
7979 Controls For Automation
7980 Raub L C
7981 Mc Laughlin Robin
7986 Harris W D
7989 Riley D O
7990 Livoli Dominic
7991 Cohen Louis
7991 Melnick P E
7994 Webb Richd
7996 Automotive Crafts Inc
7997 Halloran L M
8002 Cincotta C J
8005 Calnan J F
8007 Mc Lellan J A
8008 Kerr V L
8011 Manoli Charles
8012 Mogan L M Mrs
8013 Buttigliere J A
8014 Caramanica A M
8015 Baskies Arnold
8016 Profita R S
8018 Trombley W J
8021 Laramee Edwin
8023 Rhoades P I
8027 Walsh Joseph
8028 Tuite G E
8029 Mac Peake Frank
8040 Pantograph Technology
8042 Haggerty J D
8045 Unsworth Blanche
8047 Bourgoujian A S
8052 Soybel Wm M
8053 Milner Joseph
8053 Caruso M J
8055 Shaughnessy D
8063 Aucoin Joseph
8067 Joyce D C
8068 Leahy B B Mrs
8070 R & I Realty Trust
8074 Ginsberg Jay
8075 Coughlin J H
8077 Wyskoczka Wm
8078 Joseph Jack
8079 Meade M E Mrs
8090 D B X Inc
8097 Koutoujian H N
8099 Anzablar Varouton Mrs
8099 Azablar Aramaush Mrs
8100 Suburban Girl
8104 Boston Medical Laboratory Inc
8107 Casey D A
8108 Fuoco I M
8111 Micro Communications Inc
8114 De Vincent H E Jr
8120 Pfau Danl
8122 Gelman S R
8126 Emberley A H
8127 Goldberg H V
8129 Pean Gabriel
8130 Daniels P W Mrs
8137 Callahan R W
8138 Allen R G
8140 Fisher R W
8142 Johnstone Stella
8144 Maurer A L
8145 Hernandez Juan
8147 Murray G P
8149 Gerelds G W
8152 Bassett R J
8154 Randolph Rosalyn
8158 Frank's Of Rome Beauty Salon
8162 Robichand M R
8164 Daniels A R Mrs
8165 Smith J J
8168 Hardiman R J
8169 Miller J M
8170 Mc Donnell J J
8173 Rubino W A
8174 Winograd Elliot
8175 Mc Cormack J J
8176 Caissie Bernard
8177 Community Appliance Service
8178 Jackson J R
8179 Hay D W
8181 Varney Printing Co
8181 Cichy Dwayne
8187 Connearney S A
8196 Walsh T F
8197 Chagnon W F
8199 Gisiger C J
8205 Spider Staging Sales Co
8207 Beaudoin G V
8211 Hayes E V
8212 Vanaria F J
8213 Worcester S B

**DIAL 899—CONTD**

8217 Patenaude J P
8220 Rosenthal M L
8221 Connelly D A
8222 Farley D E
8223 Ryan M T
8227 Warren Geo
8228 Hernandez Aldo
8230 Benston M A
8231 Silverman J M
8233 Beninati Bartlo
8238 Schiappa Carmine
8239 Di Cicco F J
8240 White Evelyn
8242 Fox T M
8243 Berry C M Mrs
8246 Bindon A R
8248 Cusano David
8249 Divico A H
8250 Roman's Male Fashions
8251 Maher R J
8253 Shields M M Mrs
8256 Alden R L
8257 Smith L R
8258 Harvey Mary Mrs
8259 Lopez Steph
8260 De Pass J W
8261 Berkowitz P H
8262 Oxford W L
8262 D'Ercole A A
8263 Fraser G M
8267 Hoffman Bruno
8268 Ferrara A M
8269 Allain Omer
8271 Foote M S Mrs
8272 Callahan Jack
8274 Carvalho Business Services
8276 Cornelissen M F Mrs
8279 Vallely W E
8280 Juliano A P
8282 Hanover Mfg Inc
8283 Ingersoll J H Jr
8284 Govone Terzol
8285 Foucher R W
8286 Tile International Inc
8286 Aprino Tile Co
8288 International Assn Of Machinists Local No 1836
8289 Plywood Supply Inc
8291 Arpino Joseph
8292 Najarian Louise Mrs
8293 Peck R G
8294 Fisher Robt Jr
8295 Ranno G G
8296 Dupuy Alex
8297 Graves E L Mrs
8300 Brickman's
8303 Barca J A
8310 Leventhal M S
8312 Richard R J
8314 Gaziano Judith
8318 Baronian John
8320 Gardner Mildred Mrs
8323 Kilbride T R
8324 Nania J F
8326 Shore Harney
8326 Hallowell J R
8327 Siano P L
8331 Sherman V B
8332 Reed C A Jr
8337 Finneran J M
8339 Chapman R A
8344 Saia S L
8346 Ostrander D L
8347 Chaisson Miles
8348 Piselli Alf
8349 Sauer L
8350 Santa Maria Enrique
8350 Ford Jean
8357 Jiminez Domingo
8358 Lannigan H S
8361 Kane Kathleen
8365 Davis Diane
8366 Chebookjian S L
8368 Ladd H A
8373 Ohnemus C F
8375 Drew G P
8376 Boston Muffler Co Inc
8378 Mola Joseph Jr
8379 Williams R A
8380 Malloy M E Mrs
8381 Wilson E S
8383 Brown E L
8386 G B S General Business Systems
8391 Madden Wm
8392 Snyder M I
8394 Badavas B A
8395 Brennan W L
8396 Pendergast Danl J
8397 Vieanneau R C
8400 Raytheon Employees Credit Union
8400 Raytheon Co Research Div (Br)
8400 Raytheon Manufacturing Co (Br)
8400 Raytheon Co (Employment Ofc)
8493 Shah P J
8508 Cormier Alban
8511 Bachulus J
8511 Bartlett Michl
8513 Shaw C J
8515 Keomurjian Yezegiel
8519 Adams M R
8523 Duffy Mary Mrs
8524 Truesdale Arth
8525 Atwater David
8528 Frost Donald
8529 Goguen Roger
8532 Gallagher W J
8533 O'Connell P J
8534 Caddigan R M
8538 Mac Glashings Howard
8540 Cormier Fredk
8541 Dort Karen
8541 Devane M R
8545 Collette F J
8546 Tamulewicz W P
8547 Lonbardelli Robt
8552 Cavanaugh M J
8557 Hinckley W W
8559 Mac Iver R B
8560 Zaino O C
8561 Manero C S
8564 Roberts R A Mrs
8566 Le Lievre P M
8569 Carr L B
8570 Gilman Etta Mrs
8573 Frank A F
8574 Morgan G T
8575 Cormier C J
8577 Thomson J T
8580 Mc Donald M L Co
8583 Schulze Louise
8586 Spillert Gilbert
8588 Eisner G C
8589 Parvenik D I Mrs
8590 Leonard E F
8594 Johnson A C
8596 Thompson A J
8597 Kasper W J
8598 Emery Mary
8600 General Automation Inc
8608 Washburn D G
8613 Mac Lachlan W H
8618 D'Annunzio Franco
8620 Cummings Evelyn Mrs
8623 Marino L H
8624 Proia Danl Jr
8625 La Forte W T
8628 Pellerin Charles
8630 Robichaud F V
8631 Clark J R
8632 Cunningham Mary
8633 Le Blanc P A
8634 Brown R E
8636 Gibbs Henry
8639 Ferracane V M
8641 Bennett F J
8645 Carter Geo
8647 Mac Donald Margt
8651 Barker W S
8652 Bar-Josef Arie
8654 Flanders A G
8655 Barber R B
8658 Carmichael D R
8664 Devlin John
8666 Guaranty-First Trust Co (Br)
8669 Hughes J A
8670 Chaisson Wm
8673 Jackson R G
8674 Delosa Geo
8676 French Smith & Mc Carty
8678 Curren E E
8678 Bourque Plastering
8678 Bourque U J
8681 Barry D J
8682 Vogel S I
8685 Dolloff F W
8686 Vanaria Bros
8687 Mesrobian E H
8688 Butcher E E
8689 Fanara Alfonso
8693 Gaipo J J
8694 Zagami Plumbing & Heating Corp
8695 Hargreaves F L
8697 Boeglin E R
8699 Kelley C T
8700 Medicab
8706 Crowe Gerald
8709 Charbonnier L
8710 Czyryca Design
8713 Tekeyan Haig
8717 Mezian S O
8718 Veit P I
8719 Barone Charles
8720 Towne N W
8722 White J A
8722 White M C Mrs
8723 Brodie I S
8724 Foti M A Mrs
8725 Clingan M F
8725 Glazer N J Mrs
8726 Flannery D P
8728 Harvey Geo
8729 Chiarelli C C
8730 Waldron E J
8734 Guthrie P E
8735 Manero Charles Catering Co Inc
8737 Boston Blacktop Corp
8738 German Ustun
8743 Funderburk G L Mrs
8744 Buckley C D
8746 Dowling M C Mrs
8748 Lee T P
8748 N E Center For Professional Hypnosis
8749 Brennan W J
8750 Bowler E G
8751 Mulroney F W
8754 Johnson M H
8754 Johnson J M Mrs
8755 Burrows W C
8757 Belmont Refrigeration Sales & Service
8760 Cormier Gerald
8765 Boucher Albert
8768 Johnston W A
8769 Farquharson R T
8771 Bedigian T H
8772 Strong N K
8773 Stanley W F
8774 Walsh H L
8776 Bourque F J
8778 Marin Hector M
8782 Cosgrove W M
8784 Vrana Diana
8785 Richardson Myrtle Mrs
8787 Ricci J S
8788 Donaghey P A Mrs
8789 Mc Cusker J H Jr
8792 Sanchez Raul
8794 Crocco Victor
8795 Peterson A S
8796 Bleyle Merrill
8802 Kyracou R J
8805 Chiasson Alex
8806 Terrio A A
8811 Johnson W T
8814 O'Donnell K F
8815 Arsenault J P
8819 Curley Eleanor
8823 Coin Equipment Sales Co
8827 Carmichael Russell
8828 Mason R W
8829 Bibikow Walter
8831 Childs Harris
8832 Perruzzi D J Jr
8835 Goddard L A Mrs
8838 Noble S A
8839 Ryan D D Mrs
8840 Sprague Products Co
8840 Party Nook Inc
8841 Dube P E
8843 Burke A J
8844 Connors G R
8846 Hache A S
8847 Belliveau Emile
8852 Daley R N Mrs
8853 Carpenter Phillips B
8853 Gassia Thos C
8854 Fitzgerald J P
8855 Light Metal Platers Inc
8856 Waltham Industrial Laboratories Corp
8856 Dresdenite Co
8857 Bradley M L Mrs
8859 Fitzgerald E W
8861 Kadis M M
8865 Scafidi R A
8866 Testa Felix
8868 Le Blanc Dennis
8870 Mc Donough W J
8871 Merrill E F Jr
8873 Ranger Suzanne Mrs
8876 Baxter R K
8880 Gaudet Maureen
8881 Dinjian G K
8892 Russo B F
8893 Hebert Rene
8894 Tomasello J A
8895 Smtih G B
8898 Mac Donald B A
8900 Alarm Tech Inc
8907 D & D Auto Sales Inc
8908 Moran J M
8909 Pasciscia J F
8911 Frechette A R
8912 Venetis Bill
8914 Solomon A H
8915 Martin J A
8916 Johnson E E
8919 Simeone R G
8924 Mangini A A
8925 Hagopian H N
8926 Corcoran Claire Mrs
8929 Greenwald Anne
8930 Leblanc P A
8931 Wheeler R M
8935 Jones W M
8939 Cropper M D
8940 Hurley Shirley Mrs
8942 Connelly Fredk
8944 Darviche Parviz
8945 Palmer R B Jr
8946 Ferrick H A
8948 Campbell C E
8949 Dakin Thornton
8950 Medallis C J
8951 Cerqua H J
8952 Vautour P L
8954 Davenport J W
8956 Samaras Gabriel
8956 Pearson M B Mrs
8957 Priest H R
8959 Loynd R J
8961 Jones G W
8963 Womersley J A
8964 Kramer I F Mrs
8968 Mc Neil Melvin
8969 Budwick Steph
8970 Bowen R M Mrs
8971 Bella P A
8972 Guerin W H Jr
8973 Weston R S
8974 Swyers H R
8978 Connelly J E Mrs
8980 Le Blanc C J
8982 Bukowski C A
8984 Biron F M
8984 Crockford Carl
8990 Bonfiglio L J
8991 Ricci J J
8993 Santana Jose
8996 Curtin R A Mrs
8997 Flint-Smith V K
8999 Wal-Lex Hardware & Supply Co Inc
9008 Lyons James
9009 Gillespie C M
9012 Edmunds Robt
9015 Armstrong Claire Mrs
9023 Parkin Marie
9033 O'Brien P R
9036 Abbott Ilene Mrs
9039 Duncan E D
9047 May J D
9048 Mac Neill David
9050 Horvitz Louis
9057 Moran T E
9059 Rachman Lee
9070 Varnicz Pesko
9070 Buckley Helen Mrs

**DIAL 899—CONTD**

9071 Everett F P
9072 Byron W H
9073 Mc Donough J P
9076 Mac Lean N P
9079 Madden Richd
9087 Tompkins T J
9088 Waltham Body & Paint
9093 Alles M J
9095 Saunders Ralph
9096 Baker H L
9098 Mar Janet
9099 Allen W J
9100 Sprague Electric Co
9107 Mostek
9115 Dacey R F III
9116 Roane C E
9117 Kennedy Craig
9120 Bronstein M M
9122 O'Neill M T
9124 Broderick Francis
9126 La Blanc Ovila
9129 Barisano Robt
9131 Smelledge H A
9134 Emery R W
9136 Poirier J
9137 Huot D L
9140 Soulia Donald
9143 Gordon M H
9145 Dubee J D
9152 Mc Mahon Geo
9153 Cotton F L
9155 Emery Corp
9158 Garber J V
9160 Fitzgerald E J
9163 Fernandez N Y
9165 Tirone E P
9168 Aucoin R J
9170 Schulman Maureen
9172 Mac Leod Wm
9175 Prudential Insurance Co Of Am (Br)
9176 Burke H G Mrs
9181 Jakoboski M L Mrs
9185 Polimer Joseph
9189 Ginsberg Beverly
9190 Summer Food Program (Catholic Charities)
9191 Rank J J
9192 Warshauer M E
9194 Glawson Dona Mrs
9195 Joyal Steven
9199 Salvi Peter
9200 Neptune Moving Co
9214 Majkut J V
9215 Fermin Romeo
9216 Larks H B
9218 Parker Stephanie
9220 Mc Cue Richd
9227 Scarlett J J
9228 Tongberg Edwin
9230 Schmid P A
9231 Bello G A
9233 Cicerano Louis
9236 Bowles D J Jr
9237 Mc Eachern R A
9239 Riquier D J
9242 Friot Steph
9246 Resnick Harriet
9247 Menard E M
9249 Semco Model Eng Co Inc
9254 Devane J R
9256 Eckel Limited
9257 Mola G C
9260 Grossman Wendy
9262 Arnold R D
9264 Nies Edw
9265 Brumuller R D
9266 Pelletier E M Mrs
9272 Martin Gerald
9275 Cormier A R
9282 Lambert Linda Mrs
9284 Kaback D B
9288 Bolles P R
9295 Pecce A L
9298 Delfino M J
9311 Dimond Norene
9313 Janikian G A
9315 Rubin L M
9316 Neary E J
9322 Fox Michl
9323 Abbondanzio Jerome
9328 Francis D J
9328 Port Oil Service
9329 Papia Thos
9330 Windsor Winifred Mrs
9335 Harris Ernest
9339 Blodgett E F
9340 State Div Of Emp Security (Placemnt Ofc)
9344 Smith Martha
9346 Shapiro Joel
9347 Di Pietro Vittorio
9349 Manning A E Mrs
9350 Thomas R J
9351 Daley J G
9352 Hafeg Salah
9353 Bourque Roland
9355 Bagby M H
9356 Woodward Richd
9358 Ferlazzo Bartolo
9359 Owen Thos
9361 Isaacson L A Jr
9370 Ward G A
9373 O'Brien M B
9374 Mc Guire Franklin
9375 Chaffee Francis
9376 Daggett A C
9378 Cormier Fernand
9383 Cami G J
9384 Boisuert J N
9391 Waiver Vilis
9391 Waiver Swiss Screw Machine Products
9397 Schultz B J
9405 Flynn Thos
9406 Segal Irwin
9412 Zastrea Harry
9415 Anderson Robt
9417 Curry Robt
9419 Clasby K J
9422 Ronan James
9429 Schachter M L
9433 Munroe G L
9439 Umina Steven Jr
9443 O'Brien W E Jr
9448 Johansen Ann Mrs
9449 Flaherty M T
9450 Giovannini J F
9456 Thompson Percy
9460 Consilvio G M
9461 Colemon Steph
9462 Ekman A V
9479 Terrasi Paolo
9480 Murphy R L
9482 Burke R J
9483 Stone Lorraine
9485 Wasserman Eleanor
9488 Curry G G
9491 Bradley D L
9494 Decoste Susan
9498 Nord Isabelle Mrs
9499 King D A
9505 Sutandi Harlan
9508 Rollo R E
9511 Marcello J V
9515 De Wolfe R F
9518 Merullo C A
9520 Geller S S
9521 Smith J C
9522 Ross Etta Mrs
9525 Maillet J P
9530 Wald David S
9532 Talarico P A
9533 Williams Gregory
9535 Stepanian S H
9537 Merrill B S
9544 Daly Ann
9545 Cox H B
9549 Quinlan J R
9558 Bouchard G M
9560 Massachusetts Commonwealth Of Mntl Hlth Reg 3nHq
9565 Sturzen Ned
9566 Carey L A
9573 Cox R T
9575 Farrington Mary Mrs
9578 Ranucci A J Jr
9579 Speer John
9580 Bourque Camille
9587 Cormier Paul
9588 Kazarian M Y
9589 Pollard J W
9594 Cardillo C B
9597 Rivera Amando
9598 Anderson R L
9605 Babcock L E
9606 Sharpe G P
9613 Catino R P
9614 Bernard Rena
9617 Gardner S E
9623 Finstein J S
9629 Gulberg P H
9631 Spadaro Rosemary Mrs
9635 Sager Barbara
9637 Brougham P
9640 Luce M B
9641 Rzasa S A
9643 Giampoli Pamela
9644 Durham M J
9646 Karelas T D
9648 Krosschell Herman
9649 Vautour G W
9653 Bauer H L
9655 Giering W P
9657 Chlapowski S J Jr
9665 Corr J F Jr
9667 Bourgeois P L
9669 Steinfeld L F
9670 General Systems Development Corp
9681 Acvedo Carolina Mrs
9689 Murphy P W
9692 Ericson Dixon
9695 Belanger D L
9696 Donaghue J S
9698 Robbins W K
9699 Leblanc J C
9710 Sheehey E F
9712 Troy J G
9715 Waltham Post No 156 American Legion
9719 Lambert J J
9720 Bernardi M A
9726 Mc Mahon M A Mrs
9727 Gaudet E R
9727 Mahoney David
9728 Le Boff H A
9729 Le Shane D R
9731 Bonilla Maria Mrs
9734 Robichaud E J
9738 Cormier Edw
9742 Northrup David
9747 Avery C W
9756 Modell S W
9756 Broussard P M
9760 O'Connor Kevin
9763 Toolon M L
9769 Robbins B R
9779 Mogan Louise Mrs
9787 Le Blanc A G
9788 Olsen N F
9790 Ransom N B
9791 Dromgoule John
9796 Schulman Lloyd
9797 Dumais Robt
9800 Decision Data Computer Corp
9806 Coraccio G J Jr
9807 Murphy Maureen
9809 Schurman S A Mrs
9810 Tapply Lorraine
9815 Andelman L R
9816 Wadke Manohar
9820 New England Piano & Organ
9823 Bonadio Anthony
9833 Patkus Helen Mrs
9850 Murphy P J
9852 Snyder Robt
9857 Korp David
9859 Wheeler R A
9860 Vaglica J P
9864 White A J
9865 Flanagan Patricia Mrs
9870 Meyer R E
9875 Visconti V A
9876 Collins Donald Jr
9877 Maguire M V
9879 Dalwin Hai
9886 Cardillo L F
9888 Akerson K G
9896 West Robt
9950 New England Telephone

*You save more than money with*

# UNITED STATES SAVINGS BONDS

Your Advertisement Here
Would Be Constantly
Before The Public-The
Buyers--Twenty-Four
Hours a Day-Three
Hundred and Sixty Five
Days a Year-Every Year

Think It Over

# ADVERTISING JUDICIOUSLY

CREATES a New Business
REVIVES a Dull Business
ENLARGES an Old Business
RESCUES a Lost Business
PRESERVES a Large Business
SECURES Success in Any Business
SAVES a Failing Business
ENABLES You to Pay Your Taxes

**DIRECTORY ADVERTISING**
**BRINGS SATISFACTORY RESULTS!**

# BOY'S CLUB OF WALTHAM INC.

SWIMMING POOL
•
GYMNASIUM
•
GAMES ROOMS
AUDITORIUM

HEALTH ROOMS
•
SAUNAS
•
STEAM BATHS

*Boys & Girls Age 8 through 20*

**COMMUNITY SERVICE PROGRAMS**
**MEN • WOMEN**

Club Hours
2 P.M. to 10 P.M. Sat. 10 - 5 P.M.
School Holidays 1 P.M. to 10 P.M.

**893-6620**

— MAIN CLUB HOUSE —

20 EXCHANGE ST. WALTHAM, 02154

NUMERICAL TELEPHONES